BUTTE HIGH FOOTBALL LETTERMEN, TEAM ROSTERS & TEAM CAPTAINS...

THROUGHOUT THE HISTORY OF BUTTE PUBLIC HIGH SCHOOL FOOTBALL

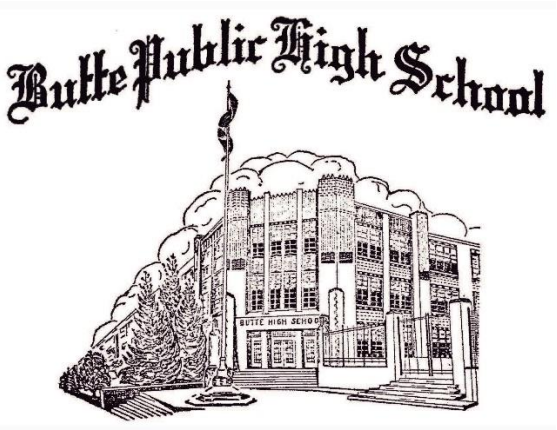



RESEARCHED AND COMPILED BY BUTTE HIGH SILVER B HISTORIAN SCOTT J. PAFFHAUSEN

The following men were selected as "Captains" by their Teammates and Head Coaches to lead their Butte High School Football Teams into battle each week of the season...taking on all challengers throughout the State of Montana.



1893 & 1894

Captain - Harold G. "Harry" Bretherton



1893 Butte Public High School Varsity Football Lettermen

Head Coach/Player – Harold Bretherton

Sources – (22) Original (labeled) team photograph plus all game articles in Butte Inter Mountain, Butte Miner and the Anaconda Standard.

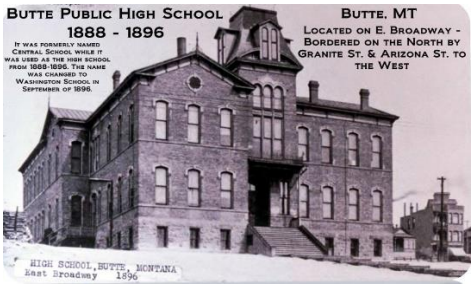

"1893 Montana State Champions"

1st EVER HIGH SCHOOL TEAM IN THE STATE OF MONTANA"

28 Athletes Total

{* Denotes 1st year letterman}

1.) *CAPT.* Harold Bretherton
2.) *Elmer Pfouts
3.) *Wallace Bretherton
4.) *Guy Smith
5.) *Finley McRae
6.) *James E. Higgins
7.) *David Hopkins
8.) *Charles Sullivan
9.) *George Scott
10.) *John S. Wolfe
11.) *Patrick Lynch
12.) *Georg Heimbach
13.) *George D. Curtis
14.) *Russell Matlock
15.) *Edward Bennett
16.) *Jim "Judge" Baldwin
17.) *Dave Bevan
18.) *Ray Calkins
19.) *Fay Curtis
20.) *Urban McLean
21.) *James Persons
22.) *Ralph Richards
23.) *Vincent McLean
24.) *Sid Bretherton
25.) *John Wright
26.) *James Trembath
27.) *George Prentice
28.) *Ed Shields

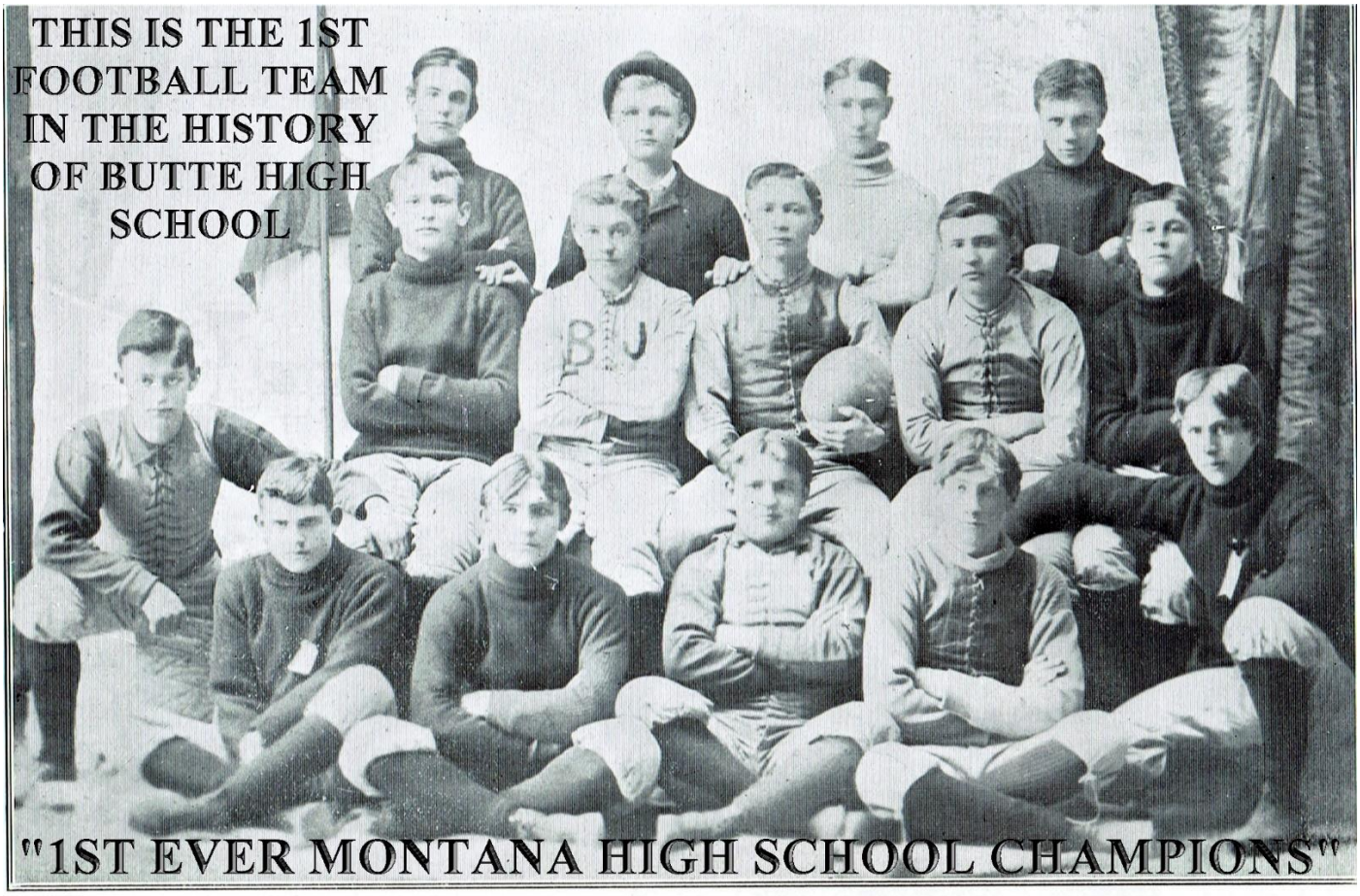

THE HIGH SCHOOL ELEVEN OF 1893

The players (reading from left to right): Top row—Elmer Pfouts, Wallace Bretherton, Guy Smith, Finley McRae. Middle row—James E. Higgins, David Hopkins, Charles Sullivan, Harold Bretherton (captain), George Scott, Jack Wolfe. Bottom row—Patrick Lynch, George Heimbach, George Curtis, Russell Matlock, Edward Bennett.

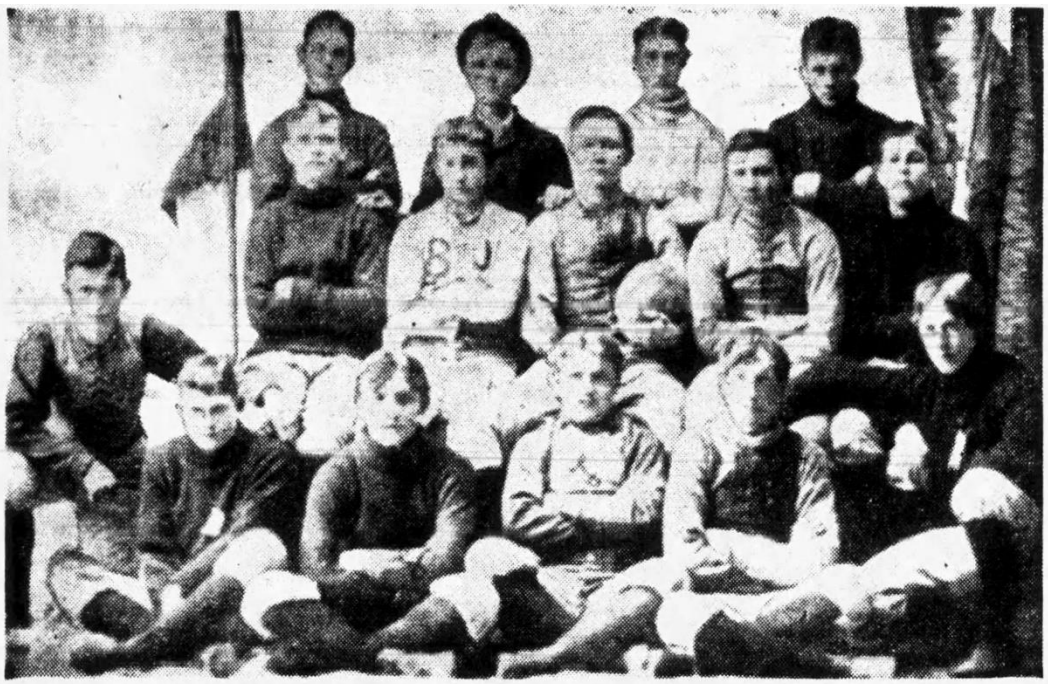

BUTTE HIGH SCHOOL'S FIRST GRID TEAM—Butte High School's first official football team was formed in 1893, playing such teams as Dillon Normal College that year and also College of Montana at Deer Lodge. In 1894 the scholastics played Helena in Helena, winning the game 8-4. Harry Bretherton was coach and captain of the 1893 team and also of the 1894 club which was coached by George Chase. Bretherton was also class valedictorian. Members of the team, pictured above, left to right are, first row, (seated) Pat Lynch, George Heimbach, George Curtis, Russ Matlock and Ed Bennetts. Center row: Jim Higgins, Dave Hopkins Charles Sullivan, Harry Bretherton, George Scott and John Wulf. Back row: Elmer Foutz, Wallie Bretherton, manager; Guy Smith and Lindsey McRae.

First Butte High Football Team

In 1893 a husky group of students, under leadership of Harry Bretherton, formed Butte High School's first football team. Grid players of that era had to be husky with plenty of stamina along with heft. For those were the days of power plays, and it was not unusual to see the entire team form a flying wedge ahead of the ball carrier with players of the offensive team grabbing hold of their runners anywhere they could and pulling, pushing or yanking the ball toter along in any direction which would make the ball advance.

The wonder is, Harry Bretherton said once during a visit to Butte, (he now resides in New Mexico,) "that some of the ball carriers were not dismembered."

The Butte team played its first high school game in 1894 against Helena, defeating the Capital City team, 8-4, and claimed the first Montana High School championship. Touchdowns in that era counted four points; therefore it is to be considered that Butte scored two touchdowns against Helena's one.

Bretherton coached and captained the team in '93 and was team captain in '94, when the eleven was coached by George Chase. Other coaches of Butte high grid clubs down through the years, have been:

George Lygett, 1895; Buck Hall, 1896-97; Don Gillis, '98; Fred Herbold, '99; Percy Benson, 1900; Dr. Jed Freund, '01; Pat Geagan, '02; Joe Jackson, '03; G. W. Becktoll, '04-05; Fred Furman, '06; George Downer, '07-08-09; John Richards, '10; Bob Harmon, '11; L. Post, '12; L. Holste, '13; Dr. R. R. Schroeder, '14-15; Bernie Bierman, '16; L. Shirey, '17; Dr. R. R. Schroeder, '18; Al Whiteman, '19; Gus Sherick, '20; Mike Danahey, '21.

Harry Dahlberg, present coach of the Purples took over in 1922, and won his first state championship in 1924.

Butte championship teams were recorded following 1910 as follows:

1911, Butte 15, Missoula 0; 1913, Butte 7, Billings, 6; 1914, Butte, Billings and Great Falls all claimed crown; 1915, Butte and Stevensville claimed title; 1916, Butte 30, Great Falls 6; 1924, Butte 34, Billings 7; 1927, Butte 44, Billings 7; 1929, Butte 6, Custer 0; 1930, Butte 19, Custer 12; 1931, Butte 19, Custer, 0; 1935, Butte 2, Great Falls 0; 1937, Butte 10, Billings 0; 1940, Butte 19, Billings 0; 1941 Butte and Billings tied, 7-7; 1951, Butte and Kalispell tied, 7-7.

Team captains at Butte high school have been:

Harry Bretherton, 1893-94; John Wulf, '95; Sid Bretherton, '96-'97; John Corette, '98 Walter Kyle, '99; John Curtis, 1900-'01-'02; Mel Lowry, '03; Emmett Rheim, '04; Jimmy Burns, '05; Jim Roach, '06; Edgar Wilde, '07; Art Saner, '08; Russell McIntyre, '09; Leon Grigg, '10; W. P. Donnelly, '11; Earl Lyford, '12; W. P. Donnelly, '13; Sid Rowe, '14; Cliff Crowley, '16; Larry Myers, '17; Jim Farrell, '18; "Pill" Nelson, '19; Bill Crowley, '20; Tom Walsh, '21.

Coach Dahlberg, dean of Montana's high school athletic mentors, and a coach with one of the finest high school records of any interscholastic mentor in the nation, started the system of game, and cocaptains when he took over the coaching system at the high school, and many boys during his regime have served as captains of the Purples.

Dahlberg's first team was composed of Art Conchin, Tom Davis, Bus McDonald, Howard McDonald, Jim Behan, Albert McMahon, Harvey Girard, Carl Tysel, Ted Stodden, Howell Thorpe, Harry Shaffer, Norman Thompson, John Cox, Gene Leamer, Archie McMillan, Ralph Olsen, Ed Joyce, Alvin Cram, Ed Molthen, Jimmy Bertoglio, Farnk Grady, Bob Thierkoff, Ray Ball and Frank Jaquette.

1894 Butte Public High School Varsity Football Lettermen

Head Coach – George Chase

Sources – Original (labeled) team photograph plus all game articles in Butte Inter Mountain, Butte Miner and the Anaconda Standard.



"1894 Montana State Champions"

17 Athletes Total

{* Denotes 1st year letterman}

1.) *CAPT.* Harold Bretherton
2.) Jim Persons
3.) John S. Wolfe
4.) Ed Bennetts
5.) Pat Lynch
6.) Jim Higgins
7.) Charles Sullivan
8.) George Scott
9.) *George Jackson
10.) *John Wright
11.) *Ed Shields
12.) *Charles "C.H." Gallagher
13.) *Harrington
14.) *Lee Hawley
15.) *George Prentice
16.) *James Trembath
17.) *Mike "M.J." Sheehan

1895

Captain — John S. Wolfe



1895 Butte Public High School Varsity Football Lettermen

Head Coach – George King

Sources – Original (labeled) team photograph plus all game articles in Butte Inter Mountain, Butte Miner and the Anaconda Standard.



17 Athletes Total

{* Denotes 1st year letterman}

1.) *CAPT.* John S. Wolfe
2.) Jim Persons
3.) Ed Bennetts
4.) Pat Lynch
5.) Jim Higgins
6.) Charles Sullivan
7.) James Trembath
8.) George Jackson
9.) *John E. Corette
10.) *Sid Bretherton
11.) *Henry Porter
12.) *Walter Roach
13.) *Jim Spencer
14.) *James Spencey
15.) *Ray Calkins
16.) *Will Evans
17.) *William "W.D." Kyle

1896 & 1897

Captain – Sidney "Sid" Bretherton

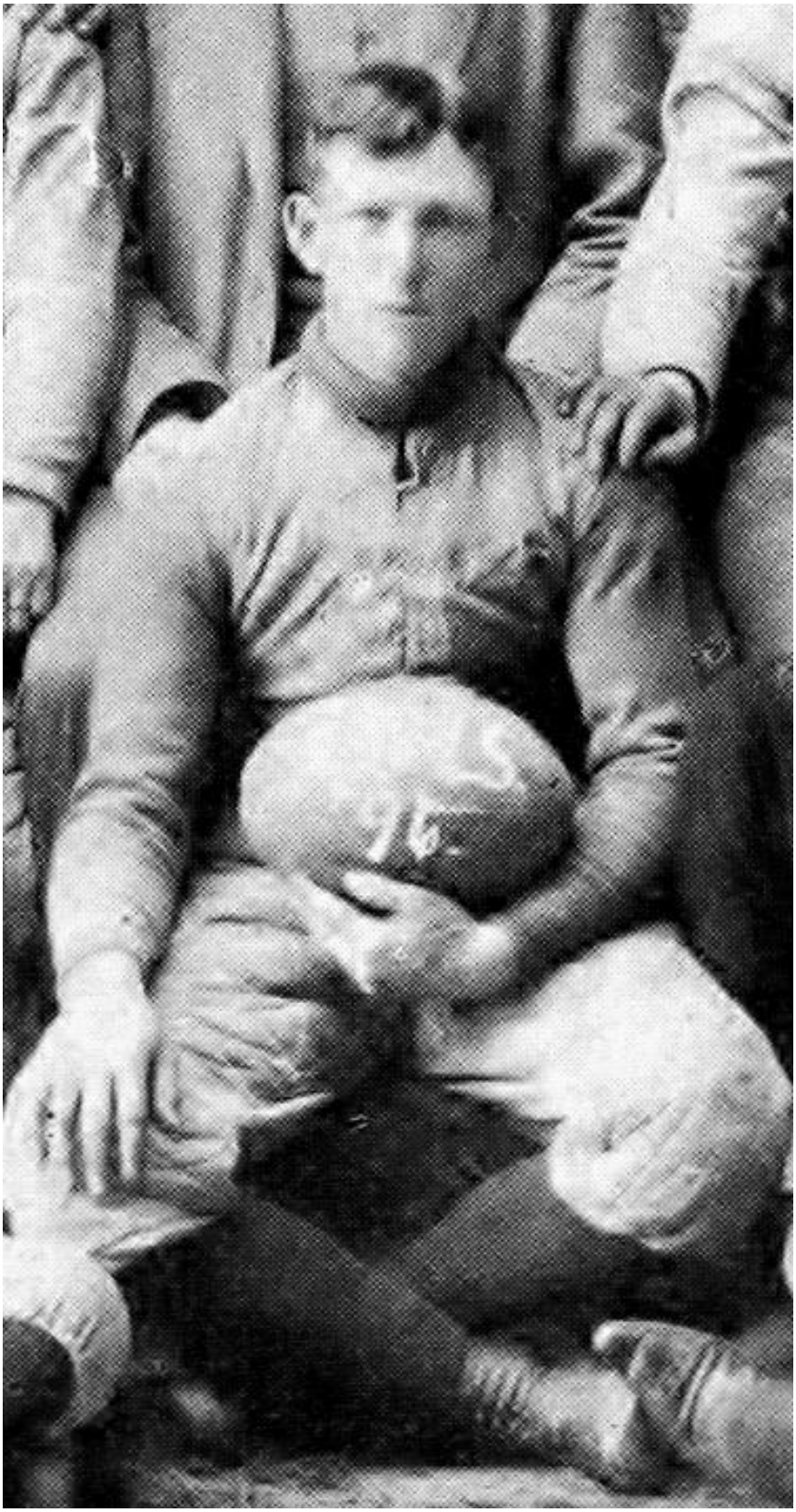

1896 Butte Public High School Varsity Football Lettermen

Head Coach – F.M. "Buck" Hall

Sources – (17) Original (labeled) team photograph plus all available game articles in Butte Inter Mountain, Butte Miner and the Anaconda Standard.



"1896 Montana State Champions"

21 Athletes Total

{* Denotes 1st year letterman}

1.) *Capt.* Sid Bretherton
2.) *James Glover
3.) *Dan McLeod
4.) Jim Spencer
5.) George Jackson
6.) John E. Corette
7.) James Spencey
8.) Henry Porter
9.) John S. Wolfe
10.) William "W.D." Kyle
11.) *Robert "Bob" Kyle
12.) *Edward Roach
13.) *Clarence Hopkins
14.) *Fredrick Warde
15.) *Clyde Brown
16.) *Dolph Heilbronner
17.) *George Van Wart
18.) *Bert Tonkin
19.) *Herbert Farlin
20.) *R. Aubrey Holley
21.) *Percy Dawson

BUTTE HIGH SCHOOL FOOTBALL TEAM

"CHAMPIONS of MONTANA"

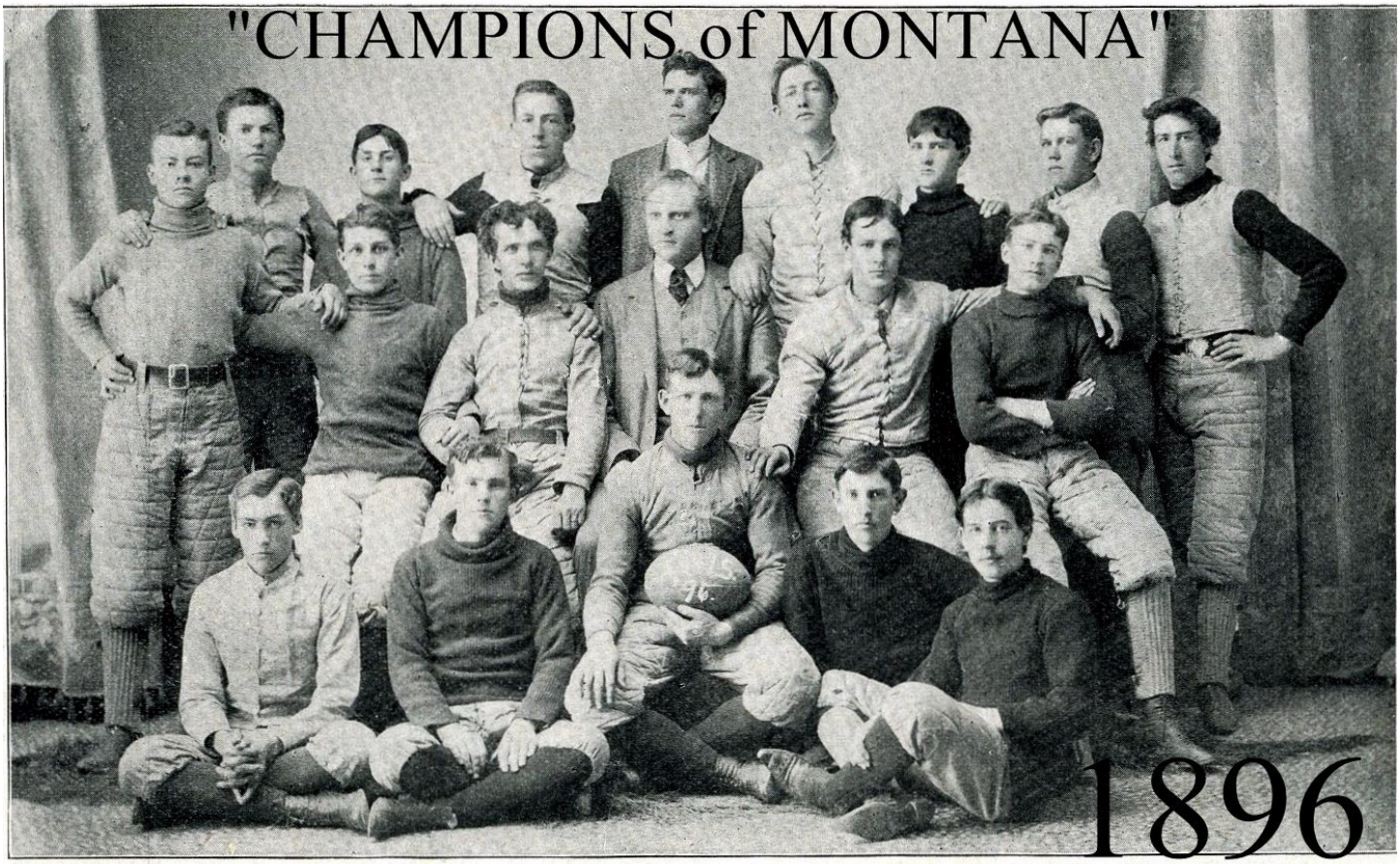

Photo. by Elite Studio.

Brown — J. G. McKay, Manager. — W. Kyle. Dawson. Porter.

Tonkin. Farlin. Holley.

Hopkins. F. M. Hall, Coach. Jackson. Van Wart.

Corette. Warde.

Glover. Spencer. S. Bretherton, Captain. R. Kyle. Roach.

1897 Butte Public High School Varsity Football Lettermen

Head Coach – F.M. "Buck" Hall

Sources – Original (labeled) team photograph plus all available game articles in Butte Inter Mountain, Butte Miner and the Anaconda Standard.

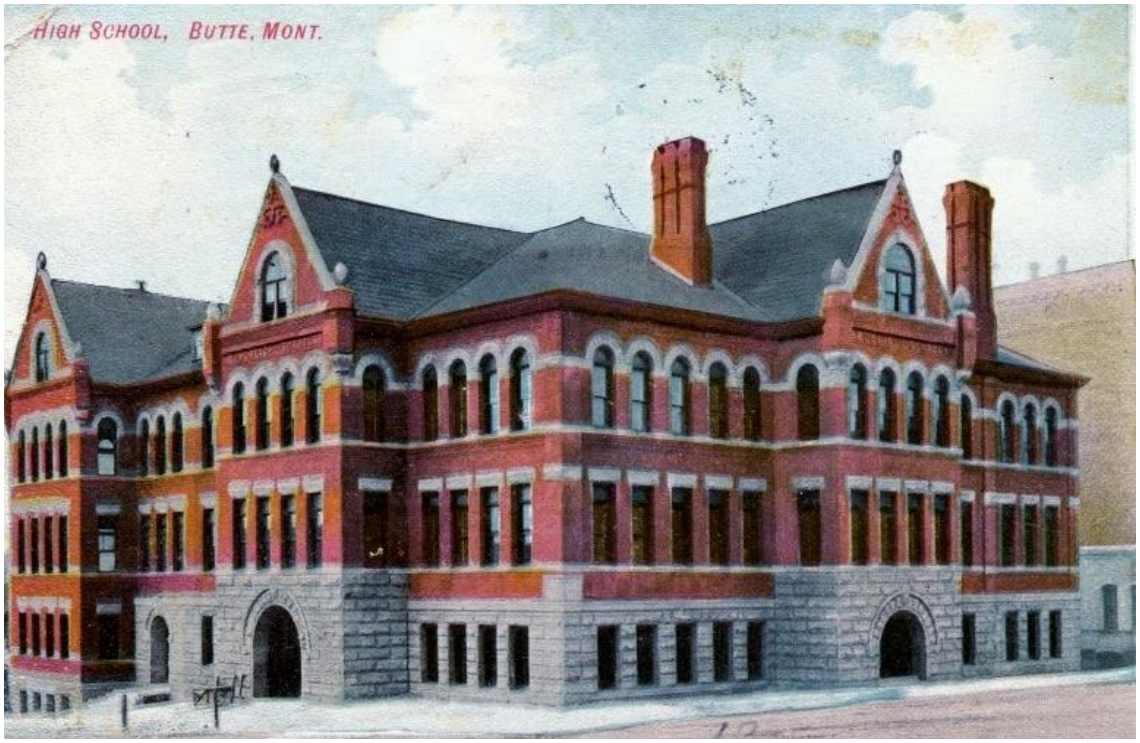

18 Athletes Total

{* Denotes 1st year letterman}

1.) *CAPT.* Sid Bretherton
2.) *Arthur Atkins
3.) John E. Corette
4.) Clyde Brown
5.) James Glover
6.) *W. Gunn
7.) Dolph Heilbronner
8.) Clarence Hopkins
9.) *Vincent McLean
10.) *Josh McLeod
11.) Dan McLeod
12.) *McRoberts
13.) *J.A. "Art" Sampson
14.) Henry Porter
15.) *Frank Gallagher
16.) Bob Kyle
17.) Jim Spencer
18.) Jim O'Brien

1898

Captain – John E. Corette





1898 Butte Public High School Varsity Football Lettermen

Head Coach – Donald Gillis

Sources – Original (labeled) team photograph plus all available game articles in Butte Inter Mountain, Butte Miner and the Anaconda Standard.

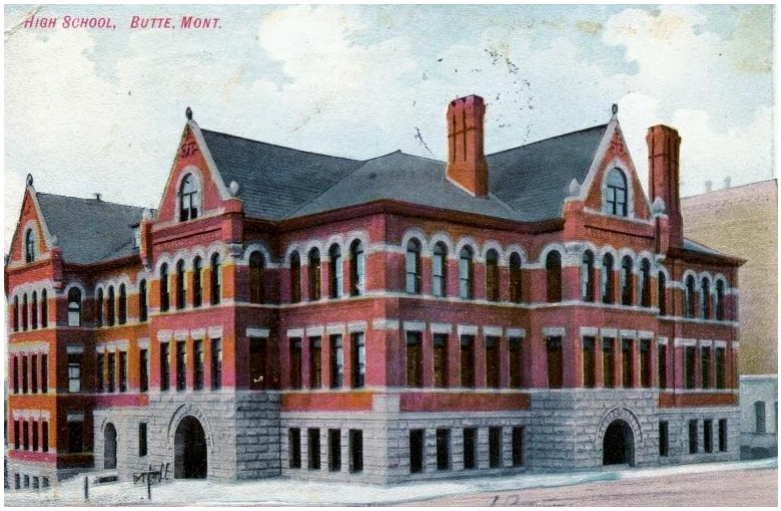

28 Athletes Total

{* Denotes 1st year letterman}

1.) *CAPT.* John E. Corette
2.) Arthur Atkins
3.) Dan McLeod
4.) Jim O'Brien
5.) Clyde Brown
6.) Arthur Sampson
7.) Dolph Heilbronner
8.) Frank Gallagher
9.) Bob Kyle
10.) Clarence Hopkins
11.) *James Adams
12.) *Roy Richards
13.) *Walter Kyle
14.) *Comstock
15.) *Sam Davis
16.) *Charles A. Davis
17.) *Ralph Dawson
18.) *Clem Hines
19.) *Don "Dode" Lane
20.) *Maloney
21.) *George McGrath
22.) *William "Billy" Meyer
23.) *Murphy
24.) *O'Donnell
25.) *Joe Pauline
26.) *Sullivan
27.) *Thompson
28.) *Trilby

1899

Captain – Walter Kyle



1899 Butte Public High School Varsity Football Lettermen

Head Coach – Fred Herbold

Sources – Original (labeled) team photograph plus all available game articles in Butte Inter Mountain, Butte Miner and the Anaconda Standard.

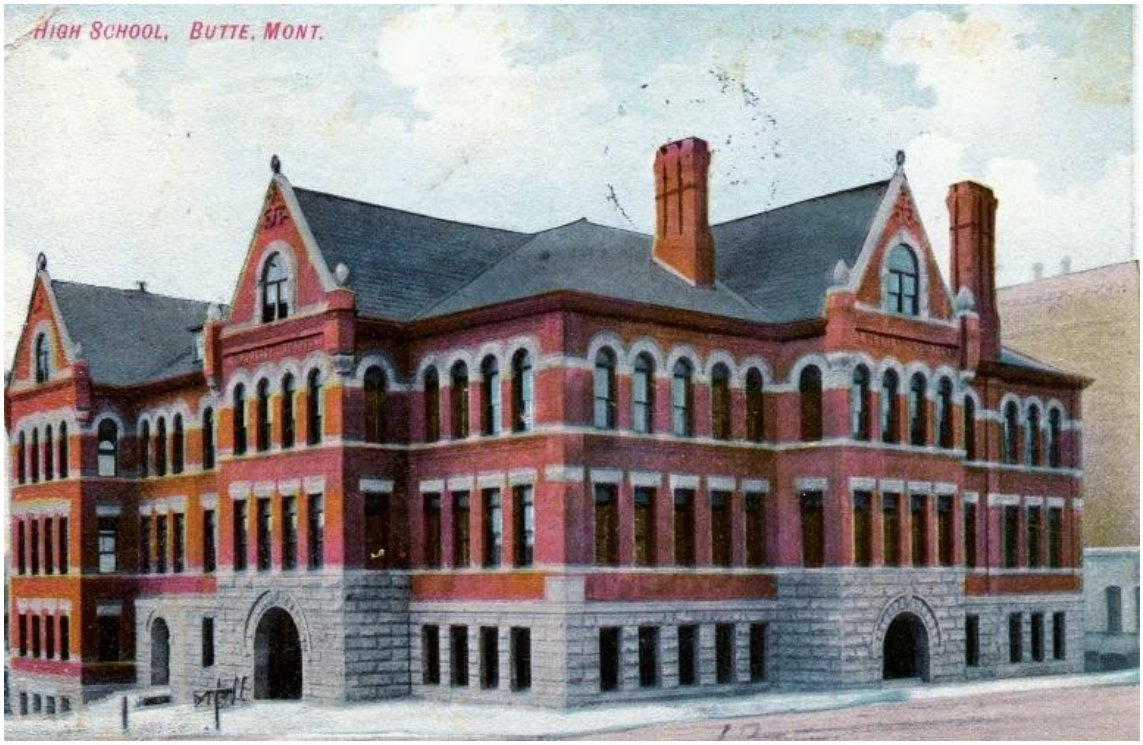

18 Athletes Total

{* Denotes 1st year letterman}

1.) *CAPT.* Walter Kyle
2.) Arthur Sampson
3.) Roy Richards
4.) Jim O'Brien
5.) Clarence Hopkins
6.) John E. Corette
7.) Dolph Heilbronner
8.) George McGrath
9.) Arthur Atkins
10.) Charlie Davis
11.) *Herb Mills
12.) Clem Hines
13.) *Jim Reardon
14.) *Sid Hoar
15.) *Johns
16.) *Nig Williams
17.) *Carl Griffith
18.) Ralph Dawson

1900

Captain – Walter Kyle



1900 Butte Public High School Varsity Football Lettermen

Head Coach – Percy Benson

Sources – (15) Original (labeled) team photograph plus all game articles in Butte Inter Mountain, Butte Miner and the Anaconda Standard.

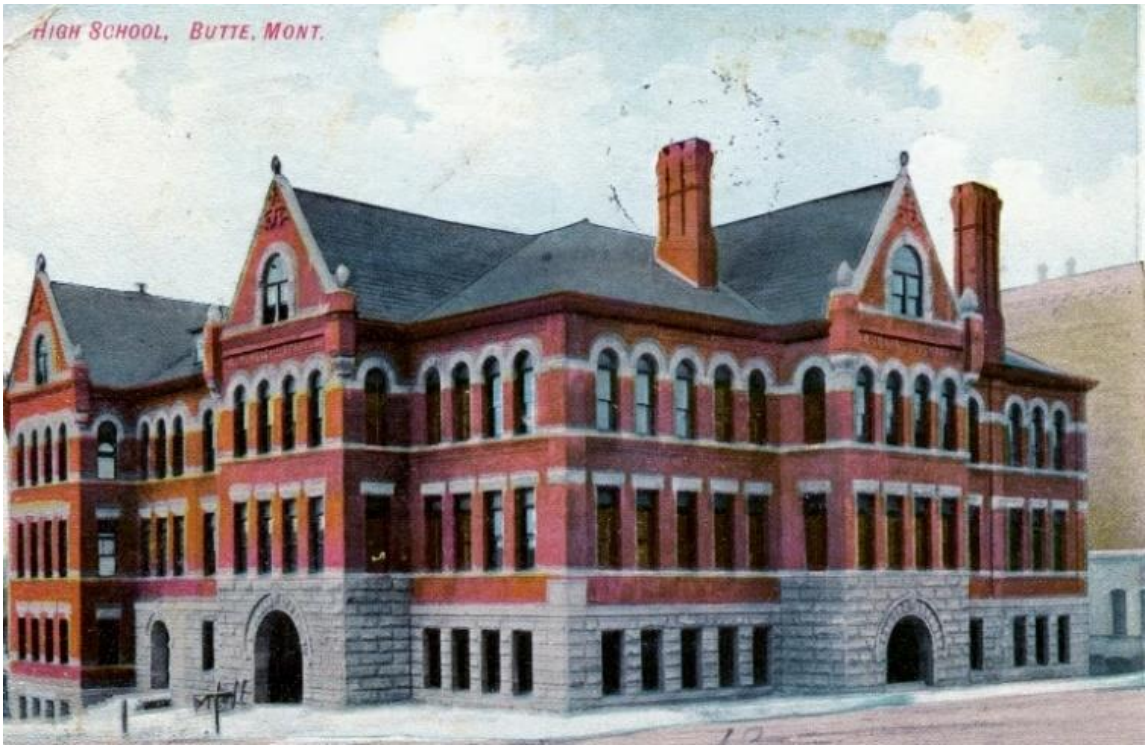

"1900 Montana State Champions"

15 Athletes Total

{* Denotes 1st year letterman}

1.) *CAPT.* Walt Kyle
2.) James Adams
3.) *Roy Richards
4.) John Corette
5.) Don "Dode" Lane
6.) *Ed Hyland
7.) *Bert "Shylock" Cohen
8.) *Herb "Shorty" Bretherton
9.) Clyde Brown
10.) *Ray Bliss
11.) *Herbert Mills
12.) *Dan Hanley
13.) *Johnny Jackson
14.) *Les Early
15.) *Edgar "Clinkers" Wyle

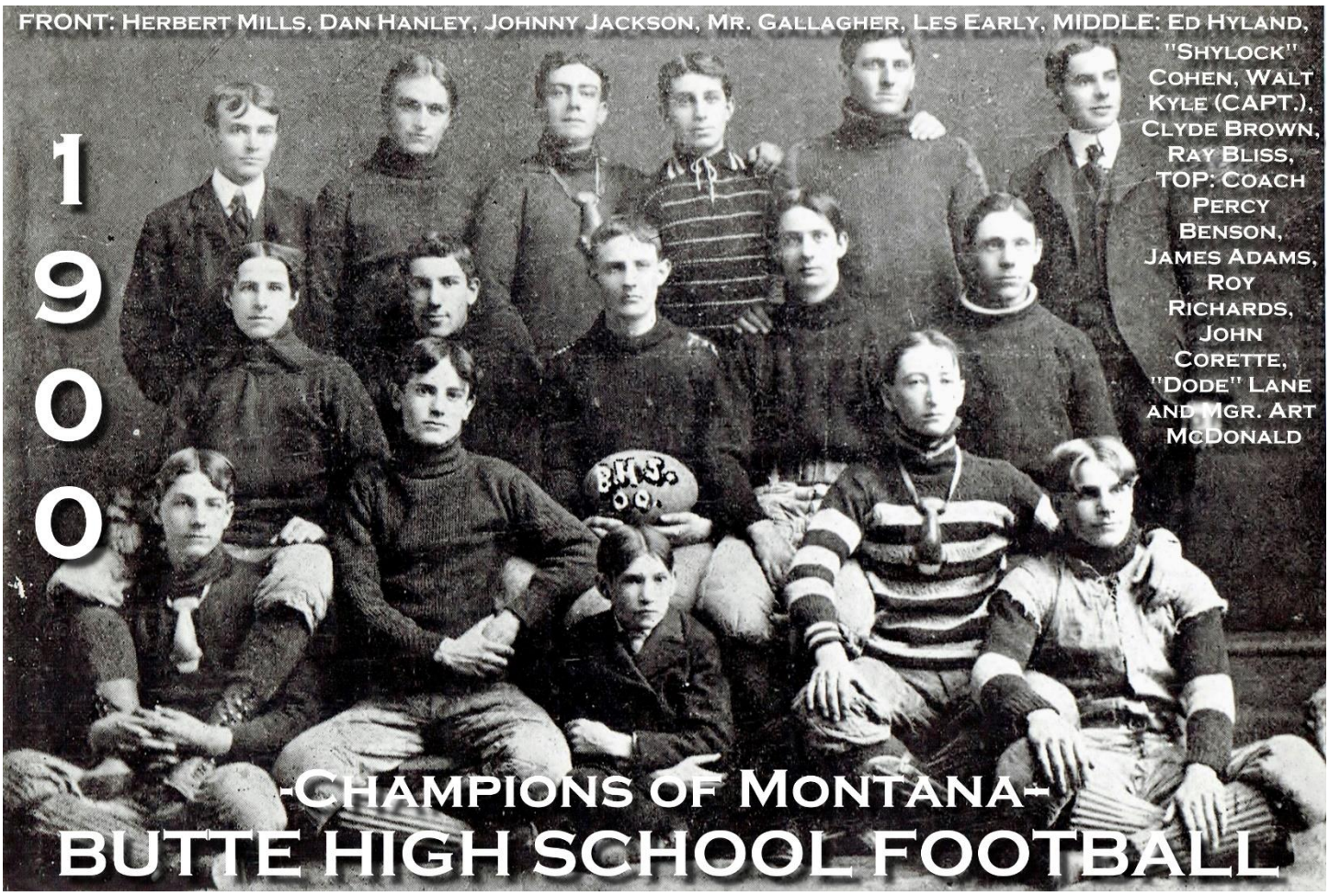
FRONT: Herbert Mills, Dan Hanley, Johnny Jackson, Mr. Gallagher, Les Early, MIDDLE: Ed Hyland, "Shylock" Cohen, Walt Kyle (CAPT.), Clyde Brown, Ray Bliss, TOP: Coach Percy Benson, James Adams, Roy Richards, John Corette, "Dode" Lane and Mgr. Art McDonald
1900
-Champions of Montana-
BUTTE HIGH SCHOOL FOOTBALL

1901 & 1902

Captain – John H. Curtis



1901 Butte Public High School Varsity Football Lettermen

Head Coach – Dr. Jed Freund

Sources – (16) Original (labeled) team photograph plus all game articles in Butte Inter Mountain, Butte Miner and the Anaconda Standard.

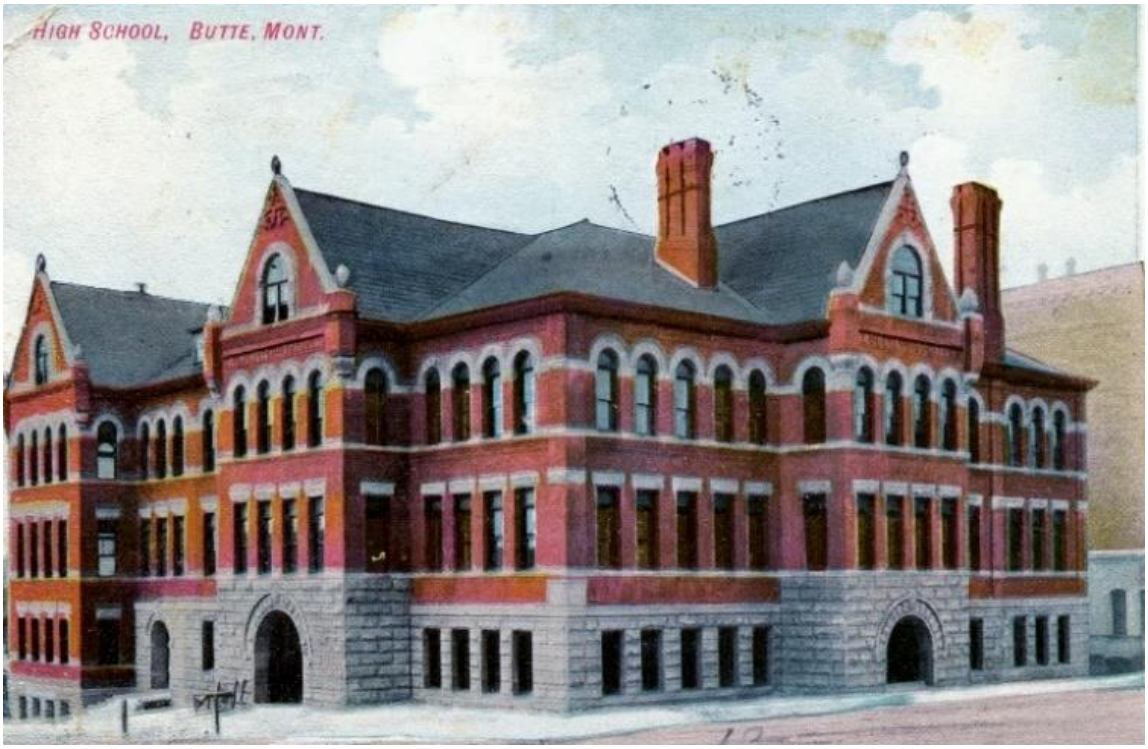

"1901 Montana State Champions"

16 Athletes Total

{* Denotes 1st year letterman}

1.) **CAPT.* John H. Curtis
2.) *Charles Bretherton
3.) Herb "Shorty" Bretherton
4.) Les Early
5.) *Joe Early
6.) Herbert Mills
7.) Bert "Shylock" Cohen
8.) *Harvey Dickey
9.) *Fred "Bill" Matlock
10.) *James "Jim" Trembath
11.) John Corette
12.) *Harley Brown
13.) Roy Richards
14.) *Angus McLeod
15.) *Frank Pearle
16.) *C. Griffith



Butte High School's Unbeaten Football Team of 1901

The above squad won its six games impressively for a state championship. Shown from left to right are: Front row—Charles Bretherton, Les Early and Herb Bretherton; middle row—Herb Mills, Bert Cohen, Capt. John Curtis, Fred (Bill) Matlock and Joe Early; third row—assistant manager Dan Hanley, Jim Trembach, John Corette, Harley Brown, Dr. Jed Freund, the coach; manager Ed Hyland and Roy Richards.



1901 BUTTE HIGH FOOTBALL

"UNDEFEATED - STATE CHAMPIONS"

FRONT: Charles Bretherton, Les Early, Herb Bretherton, MIDDLE: Herb Mills, Bert Cohen, Capt. John Curtis, Fred (Bill) Matlock, Joe Early, BACK: Asst. Mgr. Dan Hanley, Jim Trembach, John Corette, Harley Brown, Coach - Dr. Jed Freund, Mgr. Ed Hyland, and Roy Richards

1902 Butte Public High School Varsity Football Lettermen

Head Coach – P.E. Geagon

Sources – All game articles in Butte Inter Mountain, Butte Miner and the Anaconda Standard.

As per Anaconda Standard article 10/31/02...BHS Principal Professor Leamy disbanded the football team for using "ringers" who were not associated with the high school

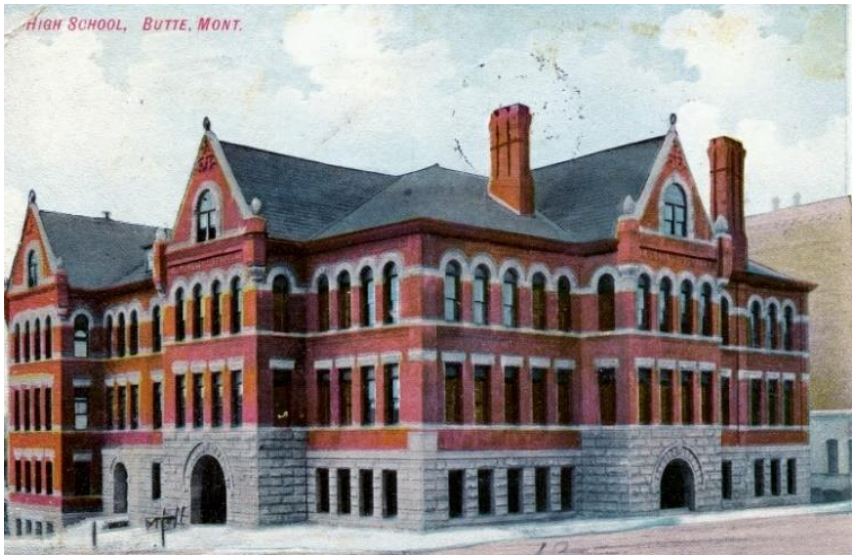

19 Athletes Total

{* Denotes 1st year letterman}

1.) *CAPT.* John H. Curtis
2.) Lester Early
3.) *Dave Lewis
4.) *Billy Adams
5.) Joe Early
6.) Dan Hanley
7.) *Thomas "Tub" Whalen
8.) Herbert Mills
9.) *H.M. Henline
10.) *John D. Harrington
11.) Fred "Bill" Matlock
12.) *W. Malloy
13.) Harley Brown
14.) Ed Hyland
15.) *Weiser "Weaz" Dell
16.) *F.F. Austin
17.) Ralph "Pop" Dawson
18.) *Will Kane
19.) *Jim Davis

1903

Captain – Mel Lowry



1903 Butte Public High School Varsity Football Lettermen

Head Coach – Joseph R. Jackson

Sources – (18) Original (labeled) team photograph plus all game articles in Butte Inter Mountain, Butte Miner and the Anaconda Standard.

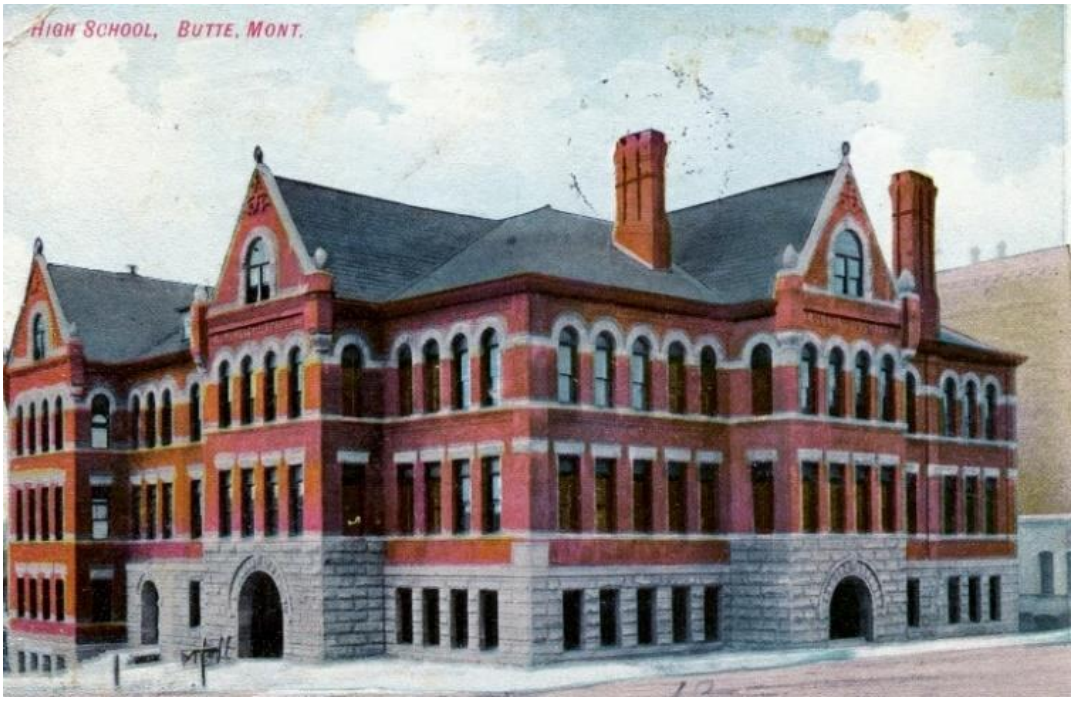

"1903 Montana State Champions"

18 Athletes Total

{* Denotes 1st year letterman}

1.) ***CAPT.* Mel Lowry**
2.) *Edwin F. Chamberlain
3.) *Emmett Rheim
4.) *Earl "Percy" Loomas
5.) *Del Thomas
6.) *Alex Blewitt
7.) *Will Hollingsworth
8.) *Clark Johnston
9.) John D. Harrington
10.) Thomas Whalen
11.) Angus McLeod
12.) *William T. McCarthy
13.) *James C. "Skel" Roach
14.) *Burton Settle
15.) *Frank Settle
16.) Herb Mills
17.) Weiser Dell
18.) *Moses S. Cohen

BUTTE HAS A VERY HEALTHY BUNCH OF YOUNG FOOTBALL ENTHUSIASTS



B. SETTLE LOWRY MILLS DELL McCLEOD WHALEN
HOLLINGSWORTH JOHNSON HARRINGTON F. SETTLE COWAN McCARTHY ROACH
COACH JACKSON CHAMBERLAIN RHEIMS LOOMAS THOMAS BLEWETT BETTENSON

In the picture above is found the nucleus of the Butte high school football eleven of the season of 1903, and a husky bunch it is, as can be seen. Furthermore, it is a representative lot of candidates, every one of the men being bona fide students of the institution. Every evening between 6 and 7 o'clock they practice on the Diamond street grounds, all working like troopers for one of the positions on the team. This work-out is in preparation for a good schedule of games with various high schools of the state and Utah. Joseph R. Jackson, teacher at the high school, and P. J. Corcoran, the fast 100-yard man, both old, experienced players, are coaching the fellows and promise to turn out a well-rounded eleven that will hold its own with anything in their class. Such is the forecast, notwithstanding the fact that outside of two old players the candidates are green timber.

Mills and Lowry will be well remembered as former stars on high school teams. The former will probably play at full back and the latter be another of the back trio. Alexander Blewett is showing up well and is a fast one and will probably be Lowry's running mate, although the team has not yet been officially picked. At the ends there are a number of good men, among whom are mentioned Clark Johnson, McCarthy, Chamberlain, Roach and Hollingsworth, all fighting for the two places. Up to date Jonnson has made the best showing and has an almost sure hold on one end. Dell and Whalen are practically the only players trying for tackles, and Loomis and McLeod will undoubtedly guard the center, with Settle there to snap 'the ball.

Others trying for the team are Mose Cowan and John Harrington. With these smashing into the center, circling the end at top speed, and all the rest of the rough work that goes to make up a football player, the prospects are not bad. Besides, it is said there is a good end player about to enter the school in the person of Barnahan.

The local management plan to play only high school teams and such as can show that their players are strictly enrolled students of their respective institutions. Anaconda and Helena will be met early in the season, according to the schedule mapped out by Manager Ray Bettenson. A game with the Fort Shaw Indians is an assured fact. Other teams on the list are those of Virginia City, Pocatello, Dillon, Ogden, Salt Lake and Boise.

HIGH SCHOOL TEAM READY FOR SPORT

FOOTBALL TEAM IS ORGANIZED AND GOOD MATERIAL FOR OTHER EVENTS IN SIGHT.

MEL LOWRY IS CAPTAIN

Manager Ray Betenson Is Prepared to Negotiate With Teams From This Section.

Under the direct management of the Butte Athletic association the high school football team expect to gather in all the honorable mentions, pennants or purses which may be forthcoming during the season of winter sports.

When an Inter Mountain reporter talked with the manager, Ray Betenson today, he stated that the team would soon be in excellent training and that challenges would be accepted from any of the high school, college or university teams in this or surrounding states. Mel Lowry is captain of the team and Prof. Joseph Jackson coach. Practice is a part of each evening's sport and those who are contesting for place in the team are enthusiastic workers.

Trying to Make Team.

The candidates are: Mel Lowry for full back; Herbert Mills, right half; Alex Blewett, left half; Ed Chamberlain, left half; Will Dell and Tom Whalen, tackle; Clark Johnstone and Will McCarty, ends; Frank Settle, center; Ernest Rheims, quarter back; Percy Lomas, guard; Angus McLeod for guard. Mose Cohen, James Roach, Burton Settle, John Harrington with Dellwin Thomas for substitutes.

The association has begun preliminary arrangements to organize a track team as there has already been received from Virginia City a challenge covering contests on the track, in basketball and in a relay race.

Ready for Challenges.

Manager Betenson stated today that he felt confident there was an abundance of excellent material in the high school which could be put into training at once and later accept challenges from Virginia City.

The officers of the association are: Tom Whalen, president; Ira Peters, vice-president; Angus McLeod, treasurer; James Kane, secretary; Ray Betenson, manager.

FREDERICK T. ADAMS RESIGNS

-CHAMPIONS of MONTANA-

FRONT:Coach Joe Jackson, Ed Chamberlain, Emmett Rheim, Percy Loomas, Del Thomas, Alex Blewett, Mgr. Ray Bettenson, MIDDLE: W. Hollingsworth, Johnson, Harrington, F. Settle, Cowan, William McCarthy, S. Roach, BACK: B. Settle, Mel Lowry, Herb Mills, Weiser Dell, Angus McLeod, Tom Whalen

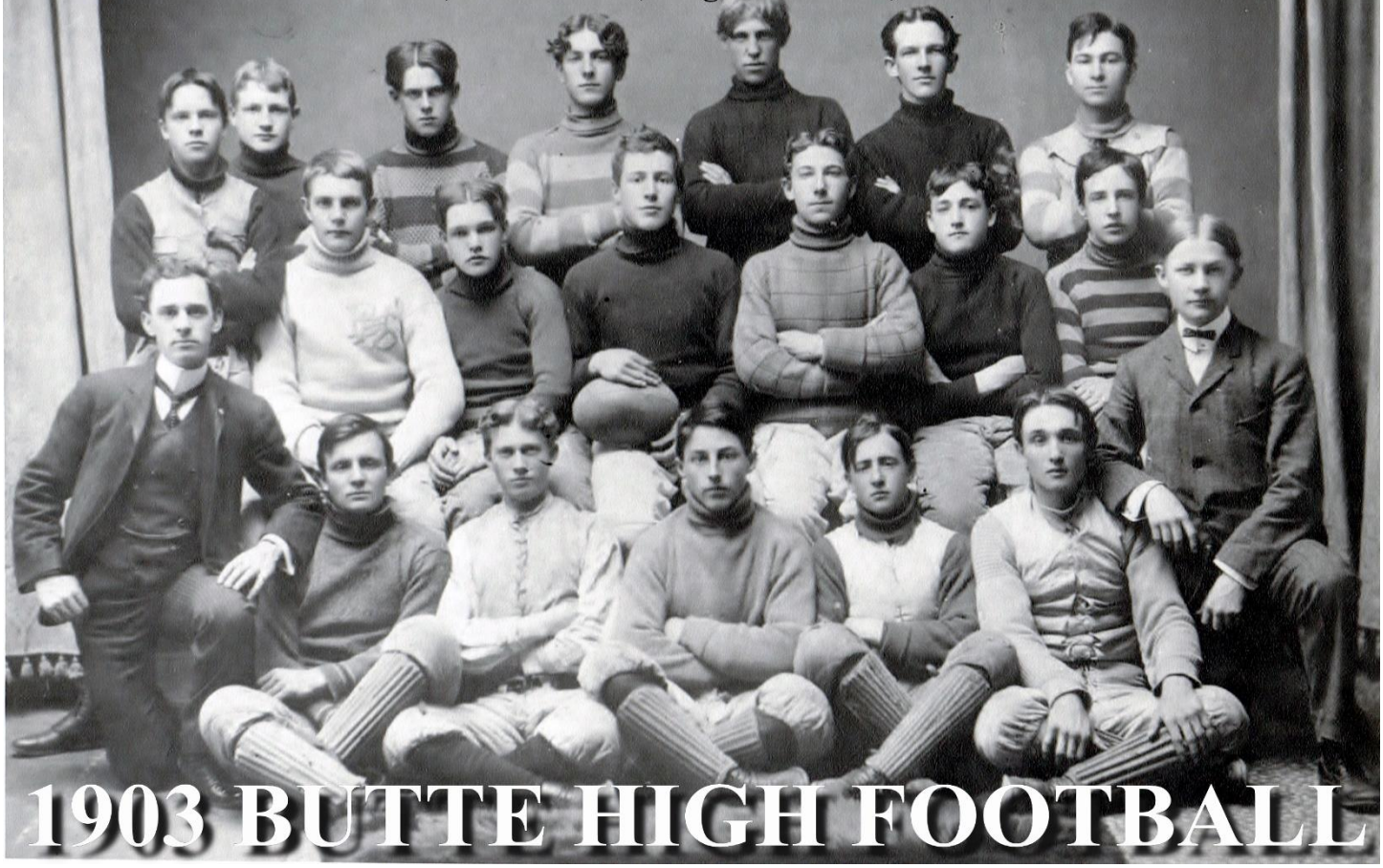

1903 BUTTE HIGH FOOTBALL

1904 & 1905

Captain – Emmett Rheim



EMMETT RHEIM
Capt. Butte H. S. Team.

1904 Butte Public High School Varsity Football Lettermen

Head Coach – George G. Bechtel

Sources – (17) Original (labeled) team photograph plus all game articles in Butte Inter Mountain, Butte Miner and the Anaconda Standard.

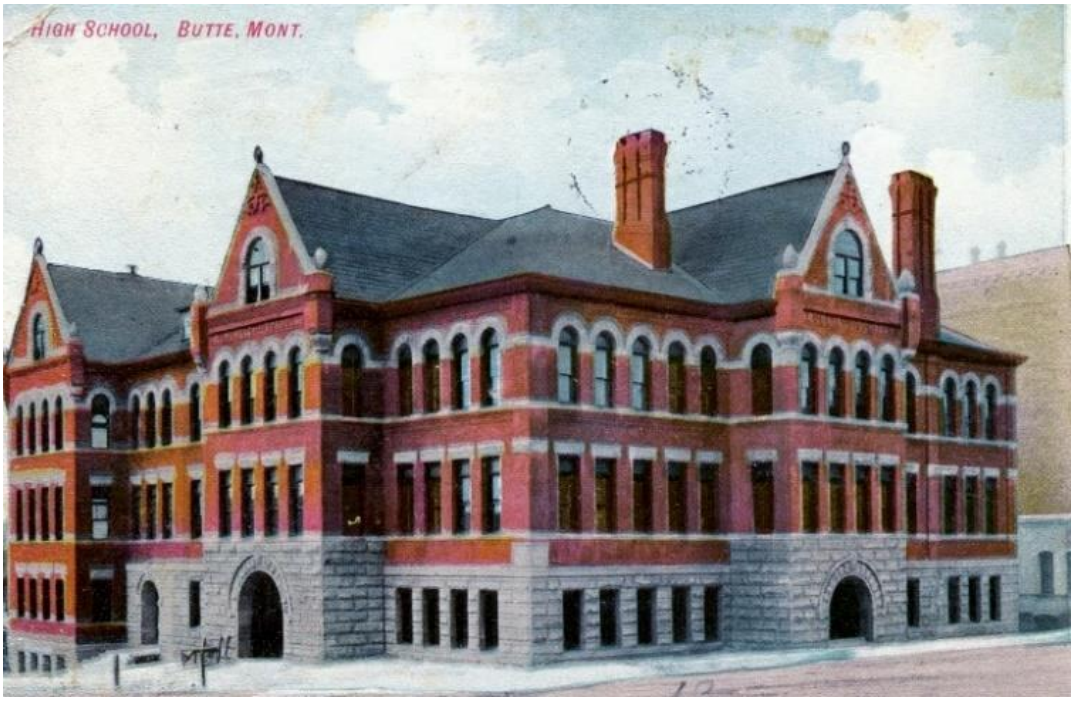

"1904 Montana State Champions"

17 Athletes Total

{* Denotes 1st year letterman}

1.) *Capt.* Emmett Rheim
2.) *Ernest H. Kearney
3.) *Clement "Clem" Crowley
4.) *Ray Bettenson
5.) *George "Shorty" Andrews
6.) *Einer Clarence Johnston
7.) Clark Johnston
8.) *James "Jimmy" Burns
9.) *Nick Morrison
10.) *Clarence Blewitt
11.) William T. McCarthy
12.) Edward Chamberlain
13.) *James Evans
14.) *Floyd C. Fluent
15.) *Arthur Frank Motz
16.) Del Thomas
17.) Alex Blewitt

BUTTE HIGH SCHOOL FOOTBALL TEAM

CHAMPIONS, 1904.



Top row, left to right—Kearney, Crowley, Bettenson, Andrews, Johnson, Burns, Morrison.

Center row, left to right—C. Blewitt McNown (assistant coach), McCarthy, Peters, Chamberlain, Bechtel (coach), Evans.

Bottom row—Fluent, Rheim, Motz, Thomas.

1904 BUTTE HIGH FOOTBALL

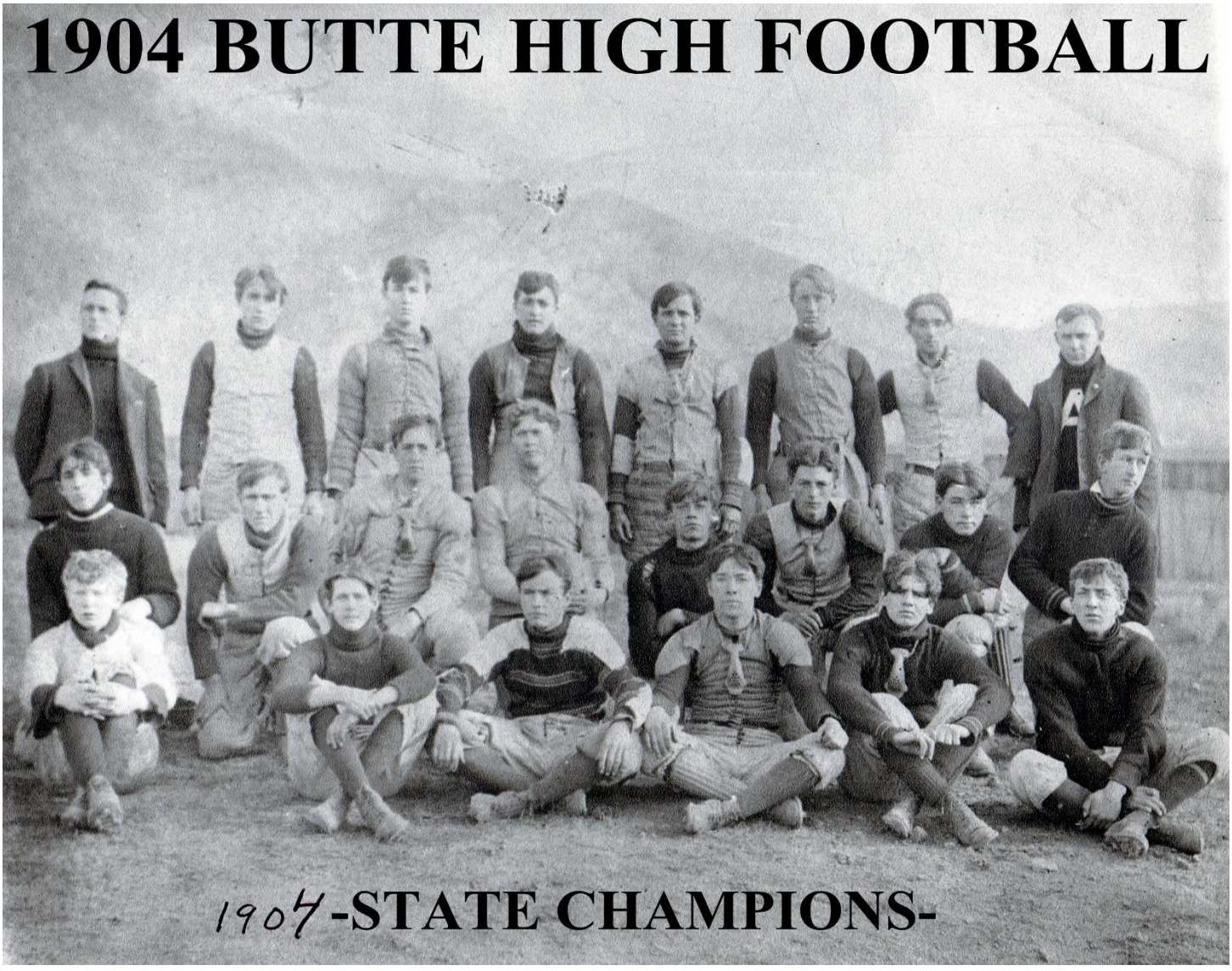

1904 -STATE CHAMPIONS-

1905 - Captain Emmett Rheim



1905 Butte Public High School Varsity Football Lettermen

Head Coach – George G. Bechtel

Sources – (19) Original (labeled) team photograph plus all game articles in Butte Inter Mountain, Butte Miner and the Anaconda Standard.

*****This is the 1st ever year that "B" letters were awarded to athletes who earned them…from article Dec. 11, 1905*****

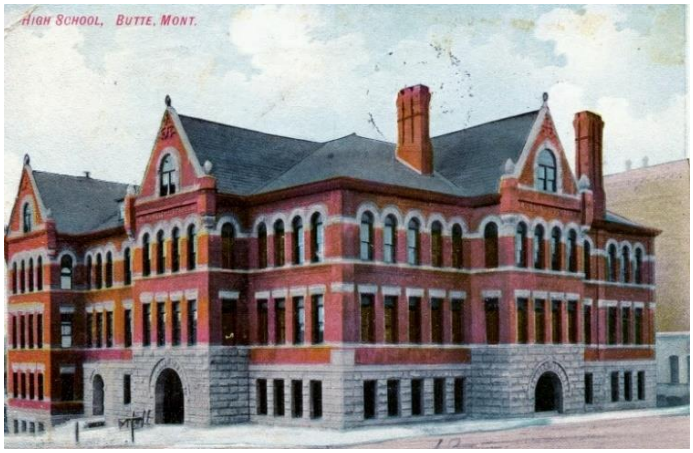

"1905 Montana State Champions"

19 Athletes Total

{* Denotes 1st year letterman}

1.) *Capt.* Emmett Rheim
2.) Floyd C. Fluent
3.) Clement "Clem" Crowley
4.) *Douglas Hynes
5.) George "Shorty" Andrews
6.) *Arthur "Chief" Saner
7.) James C. "Skel" Roach
8.) Ernest H. Kearney
9.) James "Jimmy" Burns
10.) *Charles "Chuck" Severs
11.) *George Hageman
12.) *Vern Heimerdinger
13.) Edward Chamberlain
14.) *Edwin Morrow
15.) *Linden T. McElvenny
16.) *Victor Grandpre
17.) *James Peter Kennedy
18.) *Morgan Spafard
19.) *Ray Tower

THESE BOYS WEAR "B"

HONORS AWARDED TO ATHLETES OF THE BUTTE HIGH SCHOOL.

A committee consisting of the coach and captain of the high school football team have decided on the list of boys who will be allowed to wear a "B" on their sweaters. There is no settled rule as to who shall wear the "B," but it is left to the discretion of the coach and captain to pick out those players whom they believe to be deserving of the honor. The list for the present season is as follows:

For Football—Victor Grandpre, Arthur Saner, James Roach, Ernest Kearney, Donglas Hynes, Clement Crowley, Floyd Flunent, James Burns, Vern Heimerdinger, Ed Chamberlain, Emmett Rheim, George Hageman, Charles Severs, Edwin Morrow, Morgan Spafard, George Andrews.

Mr. Schule has announced the list of boys who will wear the "B" for points gained in track athletics. They are Clarence Blewett, Earl Pratt, Victor Grandpre, Bernard Pierce, Ed Chamberlain, Clement Crowley, George Andrews.

The treasurer's report for the football season shows a balance of $9.85 in the treasury. The total receipts for the season were $1,570.10, of which membership dues and season tickets furnished $162.00; subscriptions, $200.10; gate and street sales $1,079.20, and miscellaneous, $128.80.

The expenditures were $1,560.25, of which $1,152.30 went for transportation of visiting teams; $245.05 for hotel bills; printing, $65, and miscellaneous, $99.90.

In accordance with a newly adopted amendment to the constitution of the High School Athletic association, the emblematic letter "B" will be awarded each member of the football squad who distinguishes himself during the football season, and to each member of the field and track team who may win points in the interscholastic meet. The following will receive the letter for meritorious performance at Missoula last May: Clarence Blewett, Earl Pratt, Victor Grandpre, Bernard Pierce, Edward Chamberlain, Clement Crowley, George Andrews. The official football team for 1905 will consist of the following: Victor Grandpre, Arthur Saner, James Roach, Ernest Kearney, Douglass Hynes, Clement Crowley, Floyd Fluent, James Burns, Vern Heimerdinger, Edward Chamberlain, Emmet Rheim, George Hageman, Charles Severs, Edwin Morrow, Morgan Spafard, George Andrews.

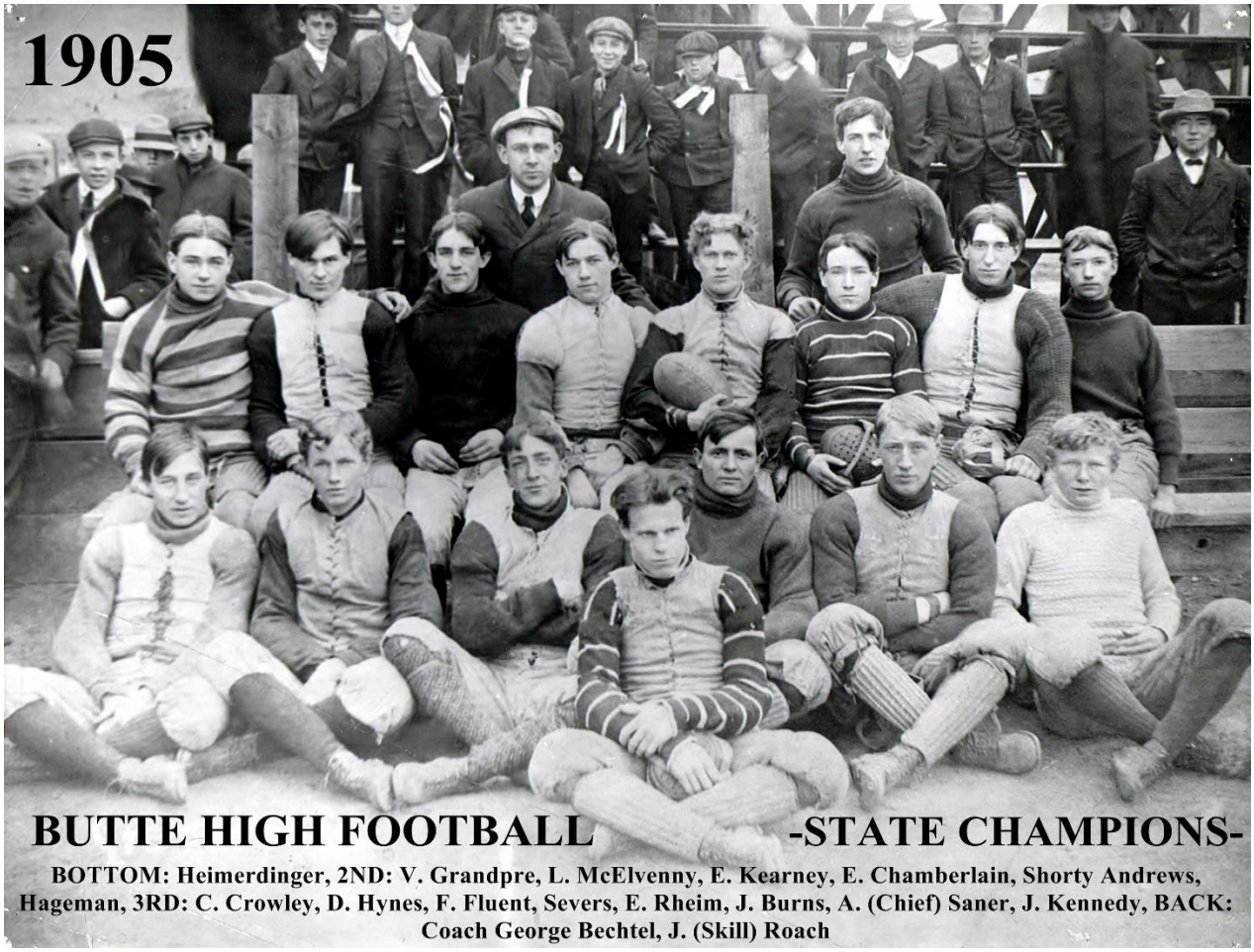

BUTTE HIGH FOOTBALL -STATE CHAMPIONS-

BOTTOM: Heimerdinger, 2ND: V. Grandpre, L. McElvenny, E. Kearney, E. Chamberlain, Shorty Andrews, Hageman, 3RD: C. Crowley, D. Hynes, F. Fluent, Severs, E. Rheim, J. Burns, A. (Chief) Saner, J. Kennedy, BACK: Coach George Bechtel, J. (Skill) Roach

BUTTE HIGH SCHOOL THE STATE CHAMPIONS

1905



Team Members: Fluent-right end, Crowley-right tackle, Hynes-right guard, Andrews-center, Saner-left guard, Roach-left tackle, Kearney-left end, Burns-quarterback, Hageman-left halfback, Heimerdinger-right halfback, Chamberlain-fullback, Coach George Bechtel, Manager Wharton....Substitutes - Morrow, Grandpre, Rheim

ELLIS

The Victorious Butte High school squad.

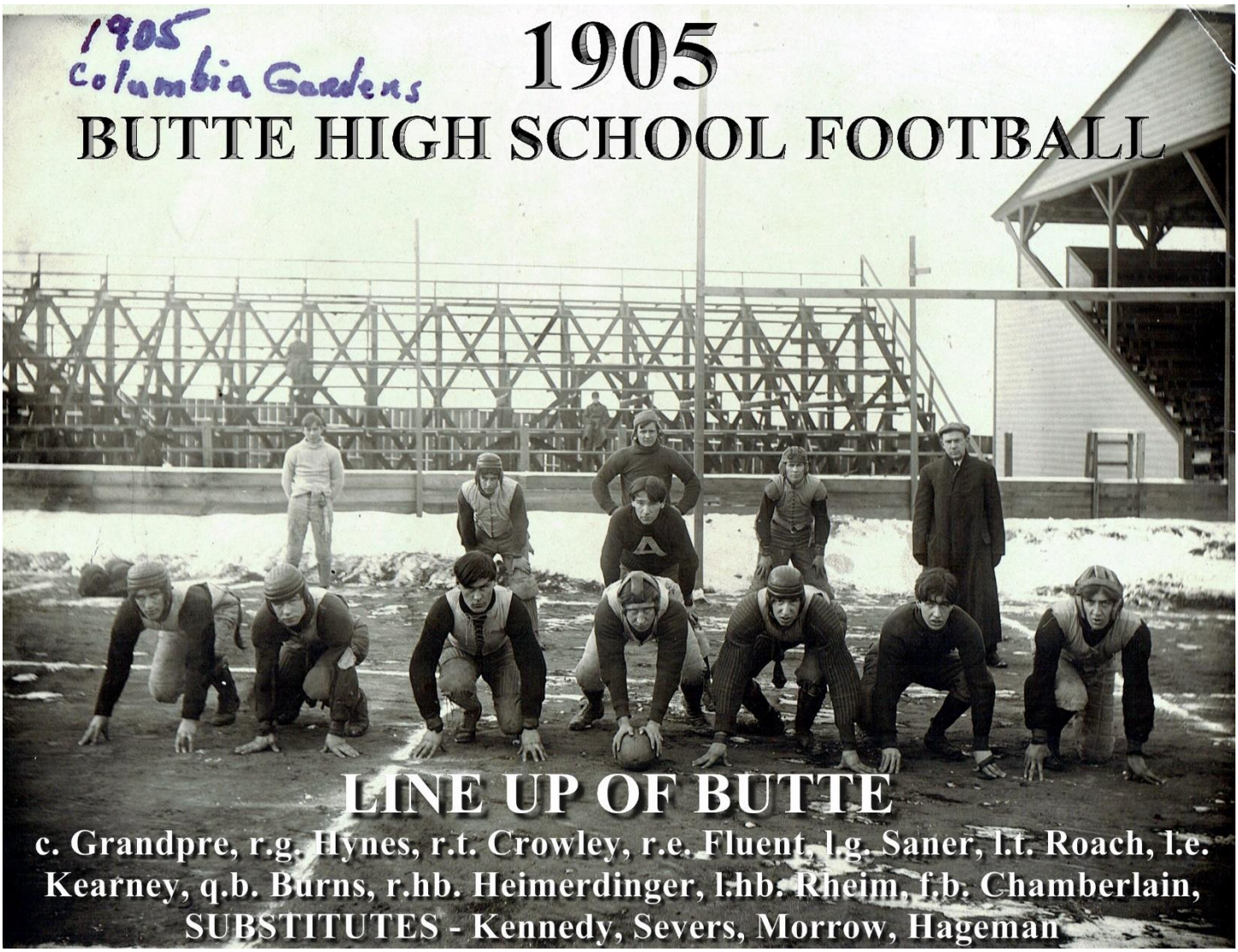
1905
Columbia Gardens
1905
BUTTE HIGH SCHOOL FOOTBALL
LINE UP OF BUTTE
c. Grandpre, r.g. Hynes, r.t. Crowley, r.e. Fluent, l.g. Saner, l.t. Roach, l.e. Kearney, q.b. Burns, r.hb. Heimerdinger, l.hb. Rheim, f.b. Chamberlain,
SUBSTITUTES - Kennedy, Severs, Morrow, Hageman

1906

Captain – James "Skel" Roach



1906 Butte Public High School Varsity Football Lettermen

Head Coach – Fred J. Furman

Sources – (16) Original (labeled) team photograph plus all game articles in Butte Daily Inter Mountain, Butte Miner and the Anaconda Standard.

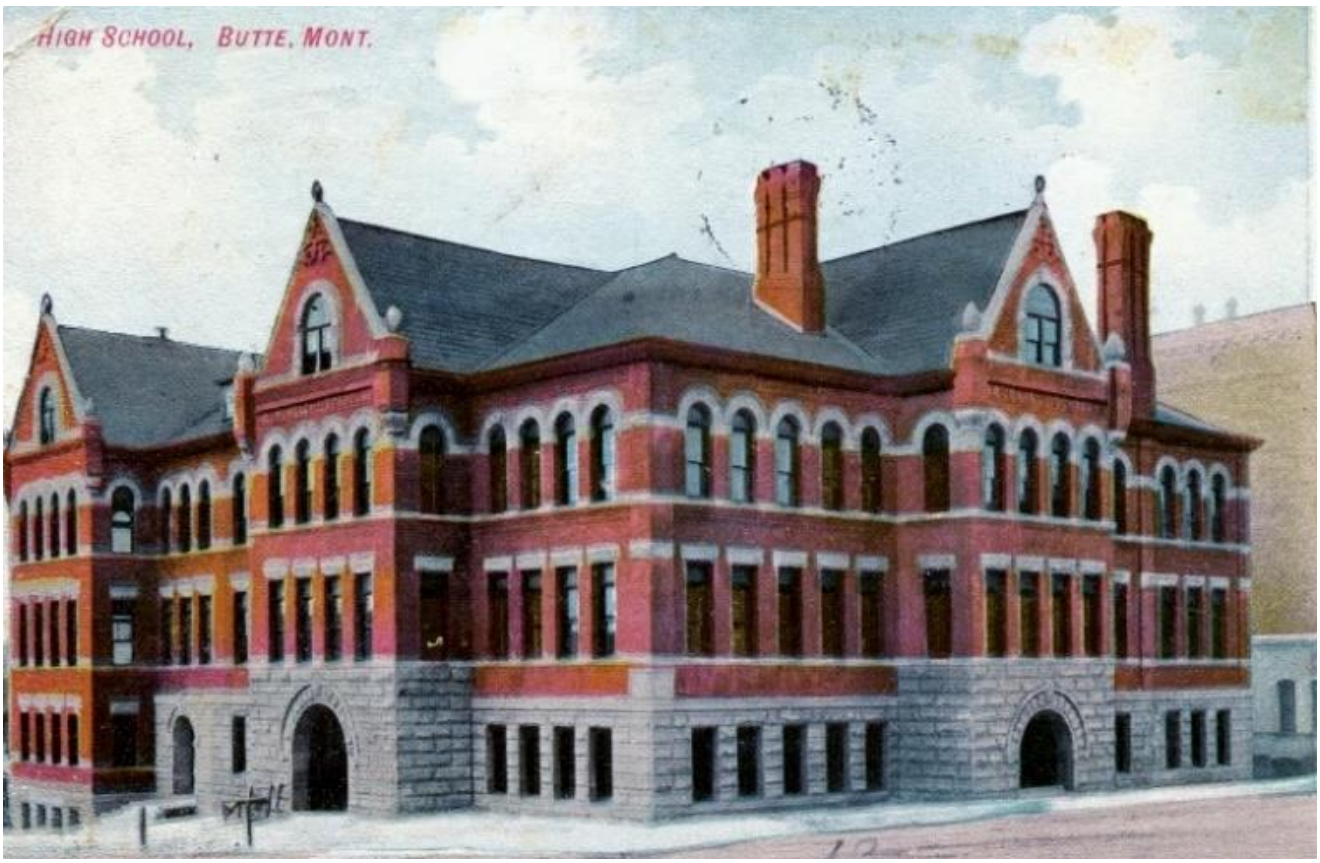

16 Athletes Total

{* Denotes 1st year letterman}

1.) *CAPT.* James C. "Skel" Roach
2.) *Chris Nissler
3.) Art Saner
4.) Floyd C. Fluent
5.) James Peter Kennedy
6.) *John "Edgar" Wild
7.) Linden T. McElvenny
8.) *Russell "Rusty" McIntyre
9.) *Fred Brook
10.) *William "Billie" Dezell
11.) *Steve Fletcher
12.) *Nathan F. "Bud" Leonard
13.) *Daniel T. Malloy
14.) *Paul Williams
15.) *Charles Harnan
16.) *Eddie Osenburg

1906 BUTTE HIGH FOOTBALL

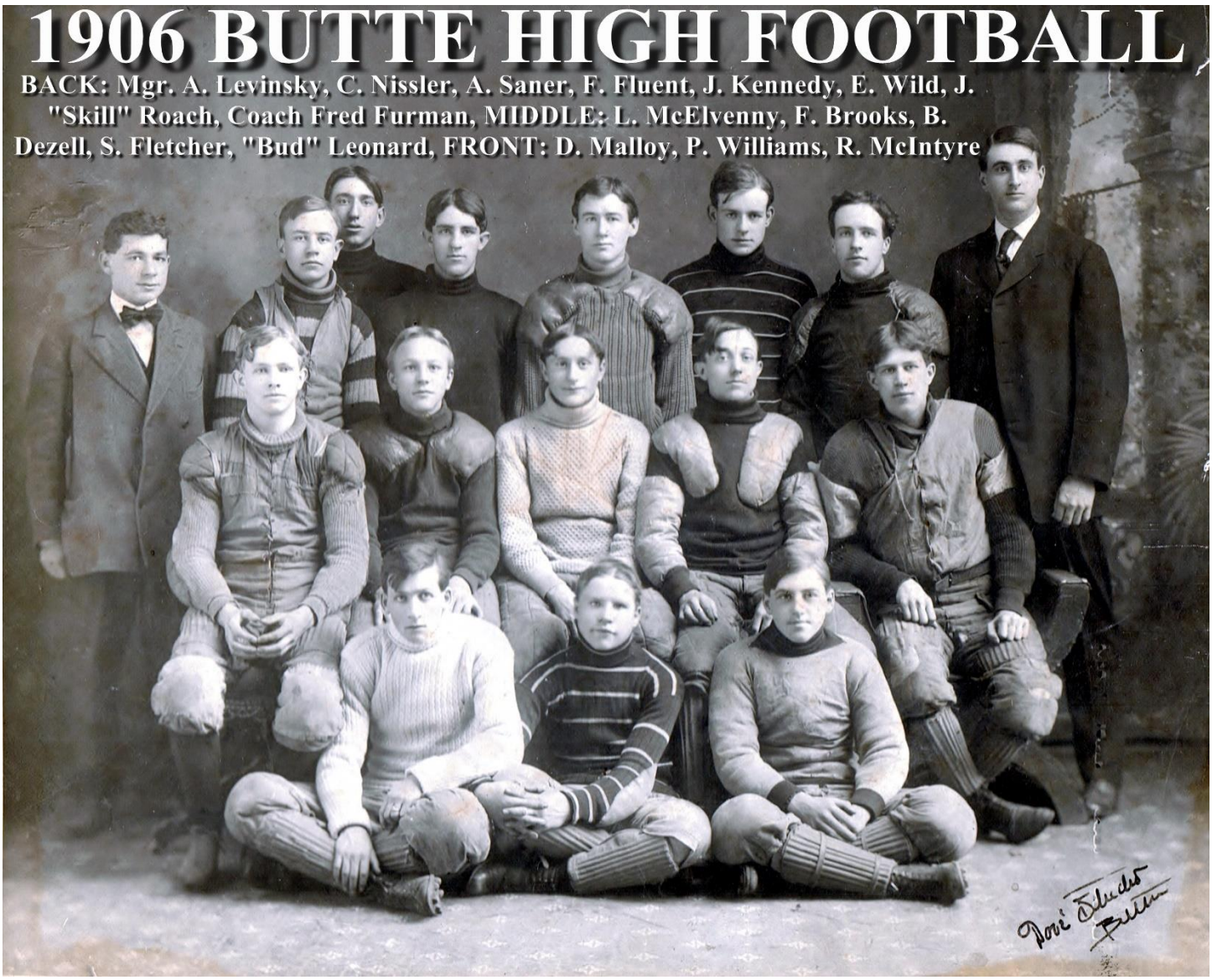

BACK: Mgr. A. Levinsky, C. Nissler, A. Saner, F. Fluent, J. Kennedy, E. Wild, J. "Skill" Roach, Coach Fred Furman, MIDDLE: L. McElvenny, F. Brooks, B. Dezell, S. Fletcher, "Bud" Leonard, FRONT: D. Malloy, P. Williams, R. McIntyre

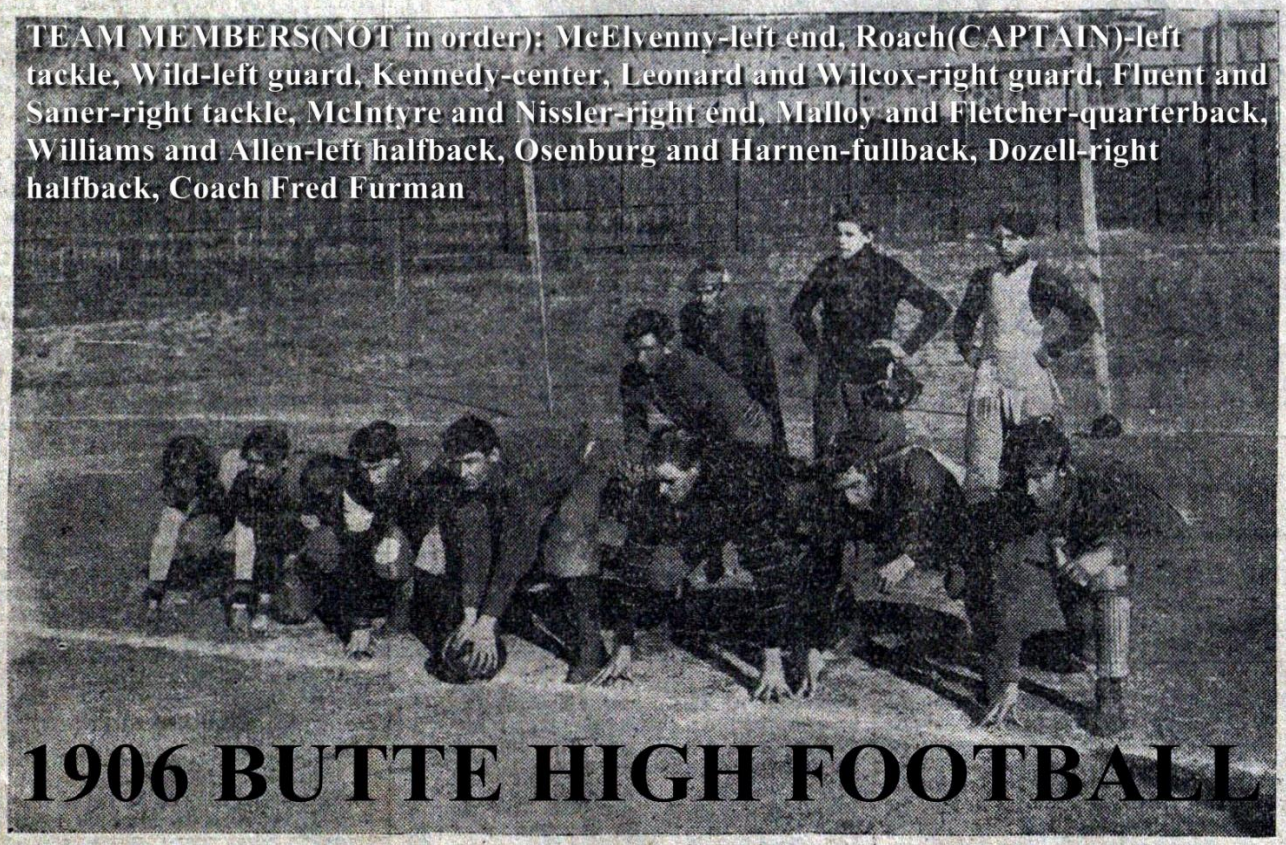

TEAM MEMBERS(NOT in order): McElvenny-left end, Roach(CAPTAIN)-left tackle, Wild-left guard, Kennedy-center, Leonard and Wilcox-right guard, Fluent and Saner-right tackle, McIntyre and Nissler-right end, Malloy and Fletcher-quarterback, Williams and Allen-left halfback, Osenburg and Harnen-fullback, Dozell-right halfback, Coach Fred Furman

1906 BUTTE HIGH FOOTBALL

BUTTE'S ELEVEN

1907

Captain – Edgar Wild



EDGAR WILD IS CAPTAIN.

At a meeting of the high school football team Edgar Wild was chosen captain of the 1907 squad. Mr. Wild was one of the star players during the past season and has good executive ability upon the field.



CAPT. WILD,
The plucky leader of the Butte high school eleven, who played a remarkable game yesterday and urged his men on to victory.

1907 Butte Public High School Varsity Football Lettermen

Head Coach – George F. Downer

Sources – (15) Original (labeled) team photograph plus all game articles in Butte Daily Inter Mountain, Butte Miner and the Anaconda Standard.

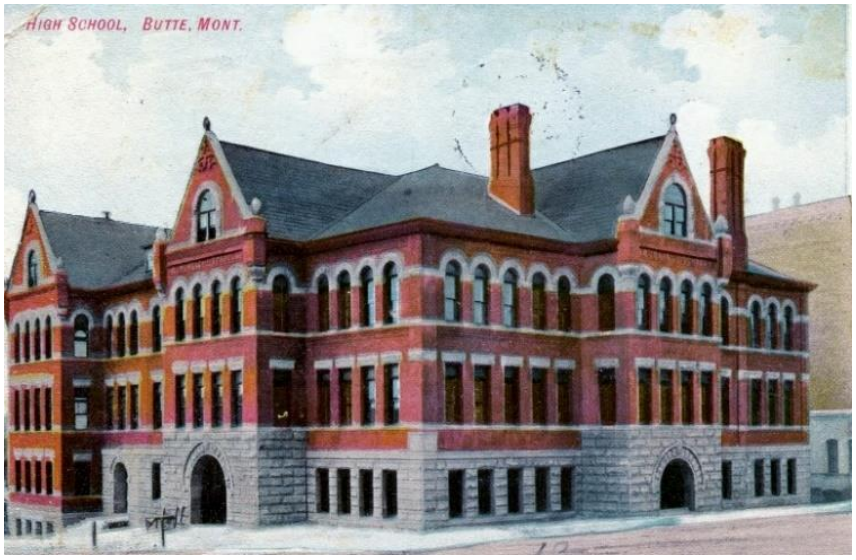

"1907 Montana State Champions"

"1907 Northwest USA Champs"

15 Athletes Total

{* Denotes 1st year letterman}

1.) *CAPT.* Edgar Wild
2.) *Reno R. "Duke" Schroeder
3.) Nathan F. "Bud" Leonard
4.) *Joseph "Joe" Phillips
5.) *Irwin "Roscoe" Evans
6.) *Johnny Evans
7.) *Robert "Bob" Hopkins
8.) *Stanley "Tubby" Woolcox
9.) *John "Dick" Roach
10.) Fred Brook
11.) Paul Williams
12.) Art Saner
13.) Chris Nissler
14.) Russel "Rusty" McIntyre
15.) William "Billie" Dezell


Northwest Champions
Butte High 1907
Jake Schroeder
Edgar Wild
Bud Leonard
Art Saner
Chris Nissler
Johnnie Evans
Bob Hopkins
Dick Roach
"Tub" Wilcox
Billie Dezell
Joe Phillips
Fred Brooks
Rusty McIntire
Irwin Evans
Paul Williams

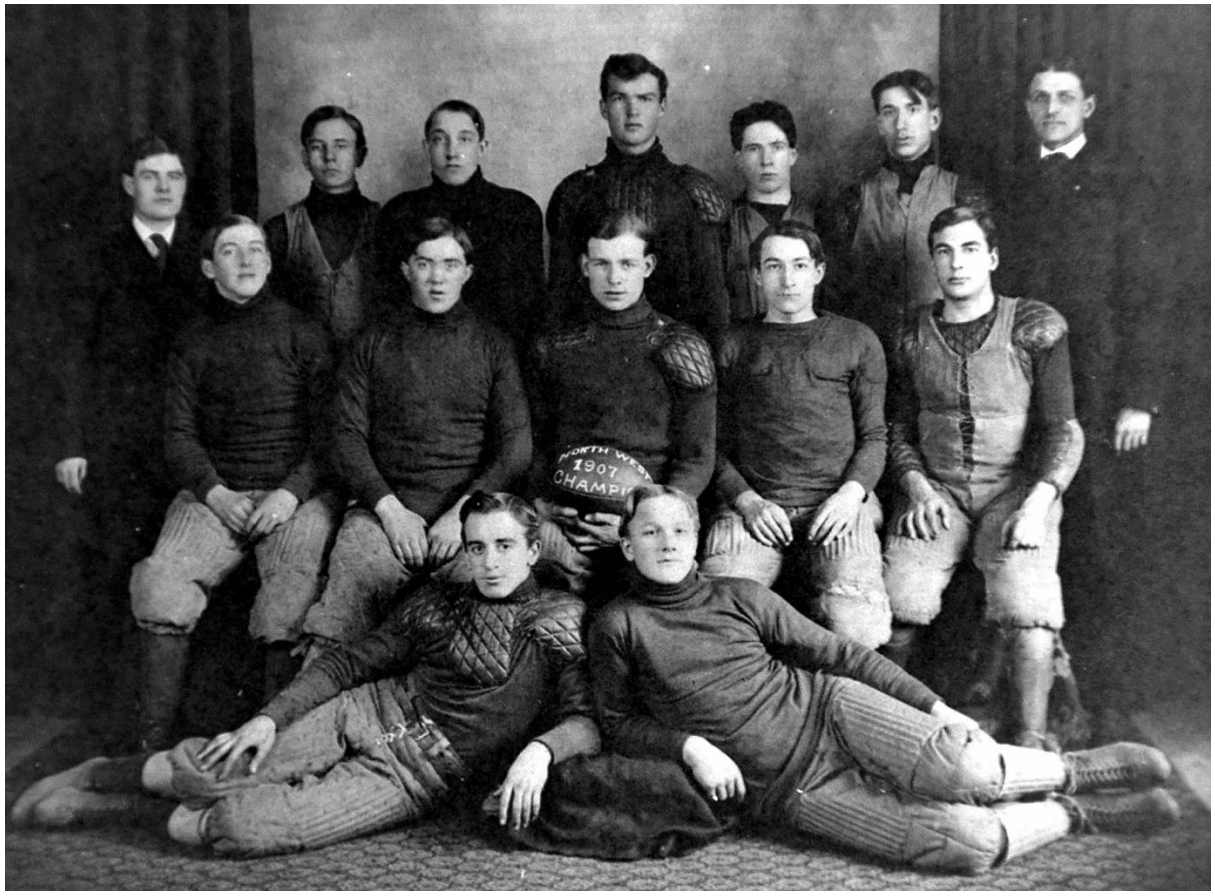
1907
CHAMPI

FOOTBALL CHAMPIONS OF THE NORTHWEST



Snapshot of the team which yesterday wrested the football championship from Spokane, a team outweighing them twenty pounds to the man. They are now ready to meet the champion high school team of Chicago.

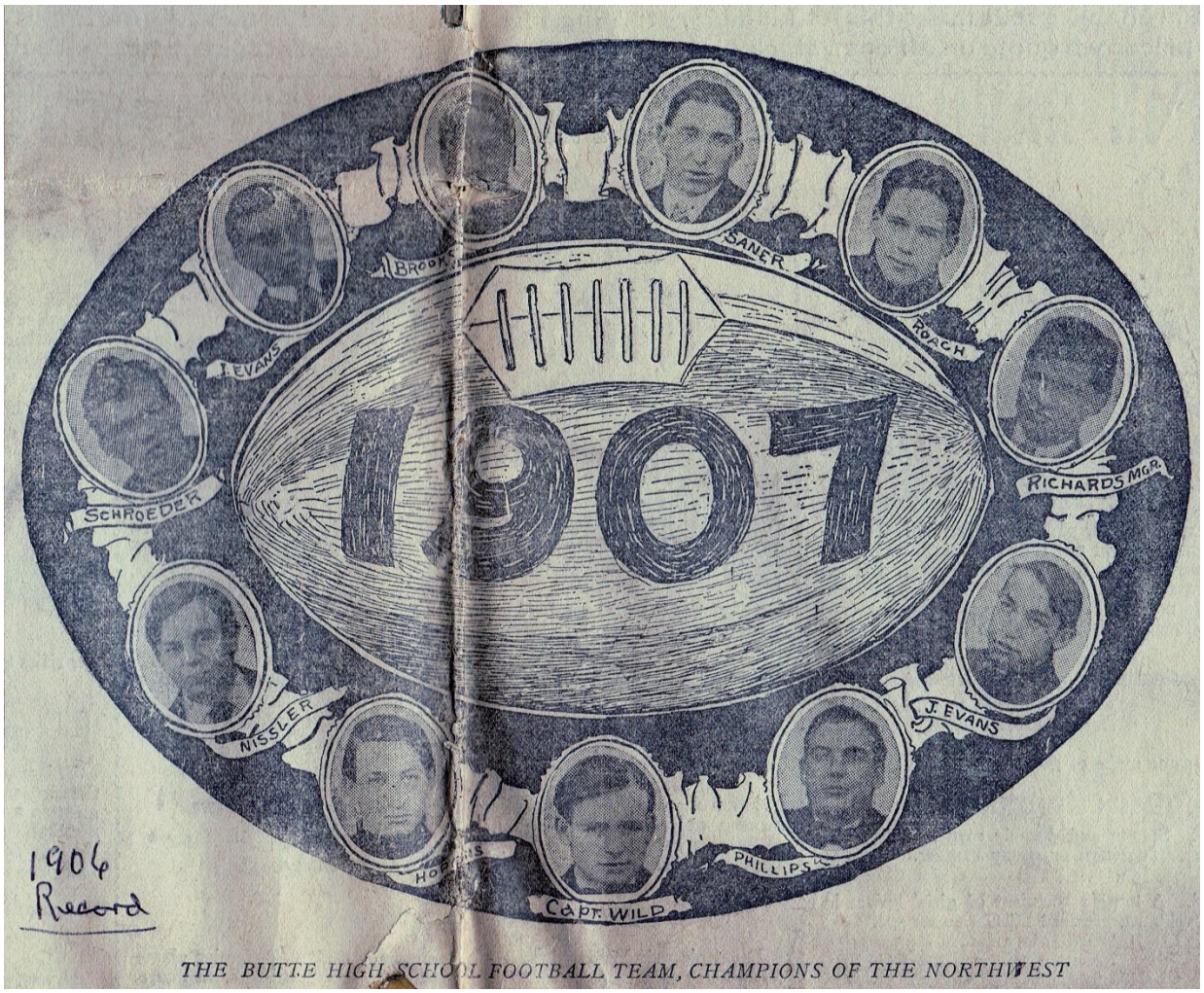

THE BUTTE HIGH SCHOOL FOOTBALL TEAM, CHAMPIONS OF THE NORTHWEST

1908

Captain – Arthur "Chief" Saner





SANER,

Captain and right tackle, a responsible position in the coming contest.

1908 Butte Public High School Varsity Football Lettermen

Head Coach – George F. Downer

Sources – (17) Original (labeled) team photograph plus all game articles in Butte Daily Inter Mountain, Butte Miner and the Anaconda Standard on Tuesday Dec. 29, 1908.

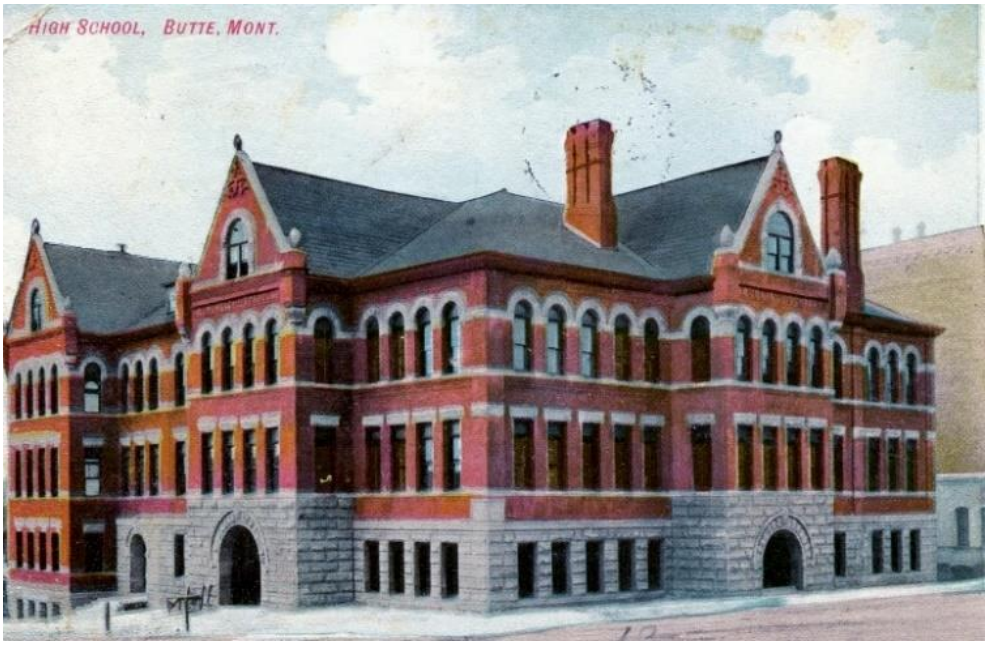

"1908 Montana State Champions"

17 Athletes Total

{* Denotes 1st year letterman}

1.) *CAPT.* Art Saner
2.) *Roy Grigg
3.) *Leon "Fat" Grigg
4.) *Roy Bergstrom
5.) *Wilbur "Slats" Irwin
6.) Johnny Evans
7.) Stanley "Tubby" Woolcox
8.) Fred Brook
9.) Steve Fletcher
10.) Russell "Rusty" McIntyre
11.) *Arthur Rissberger
12.) *Gordon "Shanty" House
13.) Charles Harnan
14.) *Tim Harrington
15.) *Charles Manley
16.) *Ed Duncan
17.) John "Dick" Roach

THE BUTTE TEAM

1908 Butte High Football "STATE CHAMPIONS"



Top Row—Griggs, sub; Bergstrom, guard; Downer, Coach; Irwin, fullback; Layton, manager; Evans, tackle; Woolcox, guard. Second Row—Brooks, halfback; Fletcher, end; House, quarterback; McIntyre, end. In the Center—Saner (captain) and tackle, and Harnon, fullback. Reclining—Harrington, sub guard and center; Manley, halfback; Duncan, sub end; Roach, center.

THE BUTTE MINER, SATURDAY MORNING, DECEMBER 12, 1908.

Gingery Team That Will Face Englewood on Saturday Next.

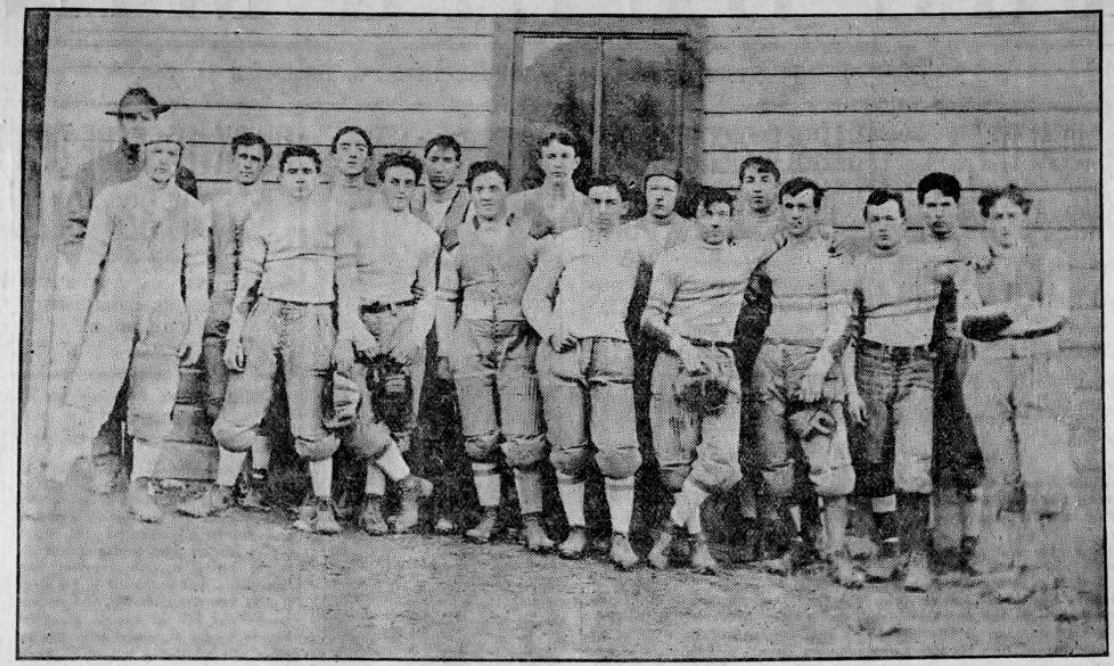

From left to right—Coach Downer, Brooks, Rissberger, Duncan, Harrington, McIntyre, Saner (captain), Woolcox, Irwin, Manley, Bergstrom, Fletcher, Evans, House, Grigg, Roach, Harnan.

B. H. S. FOOTBALL ELEVEN WHICH MEETS CHICAGO SATURDAY



HOUSE,

Butte's great quarter, who, in the last game, played the best sort of football.

HUNTLEY SETTLER WANTED FOR A CRIME IN IOWA

(Special Dispatch to the Miner.)

Billings, Dec. 12.—Sheriff Herford today arrested R. H. Wolf, a settler on the Huntley project, on a charge of embezzlement. The crime is alleged to have been committed at Sibley, Iowa, where Wolf formerly lived. The sheriff was asked to locate Wolf, which he did, and he then received a message asking that Wolf be placed under arrest. The prisoner will be taken back to Iowa.



EVANS,

Left tackle, who, with Saner, will have much to do both on the offensive and defensive.

FARMERS INTERESTED.

(Special Dispatch to the Miner.)

Bozeman, Dec. 12.—Alfred Atkinson, professor of agronomy at the college here, returned this morning from the northern part of the state, where he had been lecturing at farmers' institutes. He reports an unusual interest among the farmers in this work and a great advancement in regard to their ideas regarding the results of more scientific farming.

ROBINSON BABY DEAD.

Bozeman, Dec. 12.—The child of Mr. and Mrs. D. Robinson of this city died here early this morning. The little girl was born last night and lived eight hours. The funeral was held this afternoon, the body being taken to Springhill for burial.

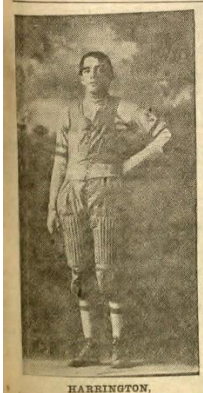

HARRINGTON,

Sub guard and center, who is a strong, aggressive player and may be used.

TAX YANKEE RACERS

LONDON SPORTSMEN SUGGEST LANDING FEE FOR AMERICAN YEARLINGS.

American Horsemen Think Invasion Will Be a Fizzle, and Owners Glad to Get Back.

New York, Dec. 12.—The suggestion of Mr. William Allison of England that a registration fee of 10 guineas be placed on foreign bred yearlings has caused considerable discussion in that country, and apparently not even all English horsemen are inclined to agree with the "special commissioner" of the London sportsman.

In a late issue of that turf journal Mr. Allison goes into interesting detail with regard to the entry of American horsemen into England, as follows:

"It is quite within the competence of the jockey club to refuse the privilege of racing under Newmarket rules to all foreign bred horses, and as for levying a toll on them, that is already done under rule 69:

"'A horse foaled out of the united kingdom shall not be qualified to start for any race until there have been deposited at the registry office and a fee of five shillings paid on each certificate, (1) such a foreign certificate, and (2) such a certificate of age as is next mentioned, etc.'

"Here we see plainly enough that the present charge for registration amounts to 10 shillings. My suggestion is simply that in the case of foreign yearlings sent here for sale it should be raised to 10 guineas, or whatever other sum the jockey club stewards may think fit, in view of the abnormal state of affairs in America, which will for the next two years at least make American breeders only too glad to be able to 'dump' good yearlings here even at rubbish prices, their own market having absolutely vanished.



IRWIN,

Fullback, a boy who has a good record this season and is expected to shine Saturday.



BERGSTROM,

Guard, whose toe may help Butte to a victory in the game next week.

Yearlings for Racing.

"Foreign yearlings may be landed here in thousands without paying any duty, but it is essentially a question for the jockey club, and for it only, on what terms, if any, such yearlings shall be allowed to race under Newmarket rules. The proposal that the present registration fees should be raised to 10 guineas is in existing circumstances a moderate one, and many people may think a larger sum should be charged. Anyhow, it is a question wholly outside the government, and, for that matter, any clerk of a course could get up a race confined exclusively to horses bred in these islands, or even in a particular county. In short, for the business of racing under Newmarket rules the jockey club stewards have absolute powers to protect British breeders, and even an export duty of from 1 guinea to 2 guineas is charged by Messrs. Weatherly on every head of blood stock sent from this country if such animal is to be registered in the country of its destination. Levies such as these have nothing to do with freedom to import or export stock, so far as the government of any country is concerned, but are conditioned on the acquisition of purely private rights. The amount charged for such rights in this country rests with the jockey club. If instead of charging 10 shillings, as at present, for registration of horses foaled out of the united kingdom, they were to charge 1,000 pounds they would be well within their rights. Just as I have already said they would be if they excluded foreign bred horses altogether from racing under their rules.

"Personally, I venture to submit that a 10 guinea registration fee for yearlings sent here for sale would meet the case as it stands fairly and without offense. It would deter a good many of the smaller breeders in America from shunting their yearlings over here, and, as for the big men, they would pay just what they were inclined, duty or no duty, and if there were a duty the jockey club would get it. If not the seller would take so much the more back to America. Herein lies the fallacy of free trade when the foreign seller is willing to take whatever he can get.

"We are passing through a curious time, which may last until this government goes to its own place—possibly longer—and there is room for good foreign bread mares of pure blood in England, for the stock here has been a good deal depleted in late years. The fact that foreign bred mares or sires do not reproduce so successfully as imported ones is nothing against foreign bred animals imported to England, for here they reach the matrix of their species, and on touching the soil are, like Antaeus, refreshed. In other words, they come back to their own, with all the fresh attributes of other climes. Therefore, I would not put a registration fee on brood mares sent here for sale, but on yearlings I certainly would, and in writing this I oppose my own personal interests, as several American breeders well know."

From the American Viewpoint.

Without going deeply into the question of the rights of the English Jockey club to set a fee for the registration of foreign bred horses, it should be said that Mr. Allison's notion of conditions in this country will stand a little clearing up. The only breeders who will ship horses to England are the big breeders, like Mr. Keene, Mr. Haggin, Mr. Belmont, and a few others. The small breeders need not be feared by the English horsemen, and it is unlikely that the proprietors of the Castleton, Elmendorf and Nursery studs have any intention of breeding great numbers of horses either to be sold or raced in England.

The present condition, brought about by legislation against racing, made it necessary for several big breeders to find a market for the horses on hand, and it was decided to sell them for whatever they would bring. Certainly they would have sold for a great deal more in this country under normal racing conditions, and the fact that they sold fairly well abroad with practically everything against the possibility of such result is gratifying to American horsemen. But it does not follow that American breeders regard the foreign horse market as a good thing by any means.

"There's a good deal of foolishness about all this talk of invasion of England by Americans," said a horseman yesterday.

"I shouldn't be surprised to see them all glad enough to get back here before a great while, and they may have a good deal less than they started with when they do return.

"You remember Mike Dwyer's invasion of England, don't you?

"Dwyer went over there with a bunch of horses and Willie Sims as stable jockey. It panned out so badly that, as Sims said on his return:

"'Mr. Dwyer got back with old Harry Reed and I with my walking stick.'

"Banquet is pulling a cab about London's gloomy streets if he isn't dead, and the others are forgotten.

"And there were other invasions more or less unlucky. The horses that have gone over there will do well to make expenses. Of course, they couldn't do that here unless there's a change, but it will not be all beer and skittles for the Americans in England."



SANER,

Captain and right tackle, a responsible position in the coming contest.



WOOLCOX,

A tower of strength at one of the guards and who will plug as well as make many a hole.



BROOKS,

Halfback, who is expected to make many of Butte's big gains.

handicap—Gloria won, Colloquy second, Center Shot third. Time, 1:11 1-5.

Fourth race, mile and an eighth, Monrovia handicap, $1,500 added—Stanley Fay won, Vox Populi second, Magazine third. Time, 1:51 2-5.

Fifth race, mile, selling—Ben Trovato won, Pretension second, Alma Dufour third. Time, 1:27 2-5.

Sixth race, seven furlongs, purse—Ethon won, Czar second, Dandelion third. Time, 1:24 3-5.

GAWLEY'S CASE DISMISSED.

Seattle, Dec. 12.—The case of Capt. T. R. Gawley of Bellingham, who was arrested several weeks ago with three Japanese men and one Japanese woman, charged with procuring Japanese girls for illegal purposes, has been dismissed. No reasons are given by the government for the dismissal, which was the result of a conference between the United States attorney's office and Gawley's attorneys.



COACH GEORGE F. DOWNER,

Who is one of the greatest high school coaches in the country and who has worked wonders with the Butte eleven. He has great confidence in his scrappy, fast team.



FLETCHER,

One of Butte's fast and clever ends, upon whom much responsibility rests.

MADMAN, 20 TO 1, IS FIRST IN HANDICAP

(Special Dispatch to the Miner.)

Oakland, Dec. 12.—Madman, a 20 to 1 shot, won the Pacific Union handicap at Emeryville today, while Palo Alto, at one time as good as 10 to 1 in the betting, was second. Bonhomme, the favorite, was third. Bonhomme ruled favorite throughout. Results:

First race, six furlongs, selling—Mabel Hollander won, Dargin second, Yellowstone third. Time, 1:16¾.

Second race, mile and a quarter—Fulletta won, Elevation second, Bellmence third. Time, 2:10.

Third race, mile and a sixteenth, Simpson handicap—Captain Kennedy won, Don Enrique second, Okenite third. Time, 1:49 3-5.

Fourth race, mile, Pacific Union handicap, value to winner $2,510—Madman won, Palo Alto second, Bonhomme third. Time, 1:44 3-5.

Fifth race, mile and one hundred yards, selling—Be Thankful won, Raleigh second, Estelle C. third. Time, 1:49 1-5.

Sixth race, Futurity course, Welch handicap—Roseben won, Collector Jessup second, Royal Tourist third. Time 1:10 4-5.

SANTA ANITA RESULTS.

Los Angeles, Dec. 12.—First race, six and a half furlongs—Prince Ahmed won, Netting second, Skyo third. Time, 1:19 4-5.

Second race, two-year-olds—Joe Madden won, Friend Harry second, Homa Crest third. Time, 1:11 4-5.

Third race, six furlongs, Sierra Vista handicap—Glorio won, Colloquy second, Center Shot third. Time, 1:11 1-5.

Fourth race, mile and an eighth, Monrovia handicap, $1,500 added—Stanley Fay won, Vox Populi second, Magazine third. Time, 1:51 2-5.

Fifth race, mile, selling—Ben Trovato won, Pretension second, Alma Dufour third. Time, 1:27 2-5.

Sixth race, seven furlongs, purse—Ethon won, Czar second, Dandelion third. Time, 1:24 3-5.



M'INTYRE,

The other aggressive end of the Butte team, who will be greatly depended upon.

VAIN EFFORTS OF HEROES TO SAVE CRUISER YANKEE

At Risk of Their Lives Engineer and Diver Went Below to Shut Air Port.

Washington, Dec. 12.—Warm praise for heroic work on the part of Engineer Witherspoon and a French-Canadian diver named Mienot aboard the cruiser Yankee, while an effort was being made to tow the vessel to New Bedford, after she had been cleared off Spindis Rock, is given in a report to the navy department by Capt. Charles C. Marsh of the vessel. Captain Marsh, after reciting that the air port was found open, says:

"Some time early in the morning, perhaps about 1:00 a. m., word came up that the air compressors had stopped. Also news came of the open air port. The latter information was given to the engineer. He went below and then sent for a diver. The behavior of the men cannot go by unnoticed. The open air port was in the stateroom on the berth deck, starboard side, next to the air compressors. Mr. Witherspoon went into the stateroom to shut the door. He then tried to close the air port, got one dog partly in place and then hung up his lantern so as to use both hands. The light was blown out and he was left in total darkness.

"The pressure against the port was too great for him and he found himself in water up to his neck in the closed stateroom. Fortunately the pressure eventually carried away the door and he was thrown out and into the berth deck. In the meantime a French-Canadian diver named Mienot put on his diving suit and in darkness went down into a sinking ship to lend a hand at closing the air port. The diving pump was tended by Mr. Witherspoon and one of the company, whose name at this time I do not remember. For devotion to the work and for courage I know nothing better than these actions. Again word was brought to me that not only were the air compressors stopped, but that water through the air port had gone into the fire room, extinguishing the fires in our boilers, and hence all pumps were stopped." The ship later sank. She now rests upright in 45 feet of water.



HARNON,

Whose place is fullback and who may play in Irwin's place in the big contest.



ROACH,

The regular center, who will be opposed to the biggest center in high school football.

SECRET SESSION HELD.

(Special Dispatch to the Miner.)

Bozeman, Dec. 12.—The committee of investigation appointed recently by the Bozeman city council to hold a conference with E. Tappan Tannatt, president of the Bozeman Civic club, to ascertain where he obtained the information which led him to make assertions that graft was being done by some of the city officials, met last night with Mr. Tannatt and held a secret session. The committee will prepare a report to be made at the council meeting next Thursday night.



MANLEY,

Half, who may be called upon to help out a lot during the hard game expected.

JOHN SANDEFUR DEAD.

(Special Dispatch to the Miner.)

Bozeman, Dec. 12.—The death of John Sandefur, a well-known Mason of this city, occurred early this morning at the Bozeman sanitarium where he had been since last Monday, suffering with typhoid fever. Mr. Sandefur had been a resident of Bozeman for many years and had a large circle of friends here. He was about 60 years of age and a widower. He is survived by three sons. One of these resides in Livingston, another at Tacoma and the third lives in Bozeman.



DUNCAN,

Sub end, a fast and hard playing little chap who has done good work this fall.

Mr. Sandefur was also a prominent member of the Yeomen lodge and the funeral will be held tomorrow afternoon at 2 o'clock, under the auspices of this organization. The services will be conducted by the Rev. C. P. Bishop of the Baptist church, and the body will be buried in the Bozeman cemetery.

BURGLARY AT BILLINGS.

(Special Dispatch to the Miner.)

Billings, Dec. 12.—A $75 cash register badly damaged, and something like $10 in silver taken from another and larger register, was the result of a burglary committed at the Red Cross drug store at an early hour this morning. The results of the visit of the unknown prowlers were first known when the place was opened for business about 7 o'clock this morning.



GRIGGS,

Sub, who may be called into the game.

CHAMPION CHICAGO INTERSCHOLASTIC TEAM STARTS ON LONG JOURNEY TO BUTTE LATE THIS EVENING

FOOTBALL FRAMEUP

WHAT THE DOPESTERS CAN FIGURE ON IN COMING BIG CONTEST.

About Only Thing Chicago Will Have Strong on Butte Will Be Experience.

CHICAGO STARTS TONIGHT.

A telegram received at the Miner office last night from Chicago announced that the Englewood football eleven, which will meet the Butte High school here Saturday, will leave Chicago at 10:30 o'clock tonight, arriving here Thursday morning. A later dispatch states that the question of officials will be settled when Chicago arrives and that Chicago will not bring one.

With the time drawing near for the big contest between the football elevens of Englewood high and the Butte high here Saturday, the dopesters are figuring pretty closely on the result with the result that it will be as wise a bunch at the game as ever gathered at a Butte football game, insofar as their information extends. The Chicago team will leave tonight at 10:30 o'clock, arriving here sometime Thursday morning.

So far as can be found out both teams will play pretty nearly the same game and probably a lot of reliance will be placed on such plays as the end over tandem formation so generally used in the east. It is not expected that either team will have any radical plays, but it would not be surprising if Chicago tried all their best and open stuff right at the beginning, relying on playing the locals off their feet in the first part of the game before the altitude begins to tell on the visitors.

One Handicap.

It is in the new game that the locals will experience their greatest difficulty on defense, for it is an undeniable fact that the Butte eleven has not this season met a team of the class sufficient to help them any in perfecting a defense for the forward pass and such new if but comparatively little-used plays. However, the locals will be prepared to the best of their ability to meet any style of football the Chicago eleven may have to offer, and it has been to this end that Coach Downer has had his boys working of late.

It is now generally conceded that, while the visiting team will outweigh the locals in spots, they will not be as heavy as thought, and it must also be remembered that a strange team either in pictures or even when coming on the field looms up like giants—and remember, little ones, the story of David and Goliath. Take, for instance, Butte's line; with the exception of the ends, where weight will not count for so much, Butte will in the center trio outweigh, and should outplay, the opponents.

Man for Man.

To go into the game man for man, the following analysis may be opportune.

Bloom, Chicago's center, has been touted as a young giant, and while he is in reality about 6 feet 2 inches and weighs probably 185 pounds, he has had but one year in football. He may be all that is claimed for him, but against him is Rosch, who with his 150 pounds of aggressiveness and his two years' experience, with the benefit of the new rules, which prevents interference with the center until after he is rid of the ball, he should keep the big fellow moving and might outplay and outspeed him.

Allen, their right guard, weight 160 pounds, has had two years' experience and will be opposed to Woolcox, the strongest man in the Butte line, who weighs 175 pounds, has had three years' experience and, save for a temper that occasionally breaks out at the wrong time, outclasses his opponent.

Bohnet, 158 pounds, in his first year, is against Bergstrom, who will outweigh and should outplay him. As the guards are the only players who will outweigh the opposing line, it is expected that a lot of the work will fall to them, and they must respond and outplay their opponents by a big percentage. In fact, the center trio, which, aside from the center, is heavier, averages up well and the three men should be prepared to plug and make holes.

Well Matched.

At left tackle, Chicago depends on Murphy, who has played two years and weighs 165 pounds. Murphy is called the best man in the Chicago line and is an aggressive player and especially strong on defense. He was picked as the all-Chicago guard instead of tackle. But against him is Sauer, who, while he weighs but 130 pounds, is in his fourth year and is the most experienced man on the local eleven. Sauer never got enough credit for his work, as he is not a showy player, but a man thoroughly dependable and always does what he is expected to do in a quiet but resulting manner. He is a fitting opponent for Murphy, no matter how good the latter.

At right tackle is a thre-year man from Chicago, Bennett, who weighs 165 pounds and was a sub choice for the All Chicago team. He is a good man in every department of the game and will play against Evans, who is playing his first year as a regular. The latter weighs but 150 pounds and shows up better in a contest than in practice. He is a quiet chap but a hard player and a sticker, who gets better the more he has to jump. He will take care of his position all right enough.

At the Ends.

Coming down to the ends, Mathis plays at right for Chicago and he is a player of two years' experience and weighs 148 pounds. He will be opposed by Fletcher, who weighs but 130 pounds. However, Fletcher has shown that he can deliver, and while slight, he is a hard, fast player, a clean tackler and has what might be called football instinct. He will not suffer much because of being outweighed.

Wilson at left end for Englewood weighs 152 pounds and will be against McIntire, who weighs 140 and is playing his first regular year. McIntyre has developed remarkably the last season and is a hard, fast man and plays better when aroused. While both the Chicago ends are fast men, the only advantage they have will be perhaps when they have the ball and might box our tackles.

The Butte line, however, on the whole is big enough to hold Chicago, and if Chicago has anything on us it will be in the fact that they have played more games and against classier company than Butte has been traveling in, and this experience is liable to help Chicago a lot.

The Quarters.

The Chicago quarterback position is filled by the most experienced and probably best player on the team, Stelt, who weighs 155 pounds and has had four years of good hard high school football experience. This, however, is his first year in the position, he having played full and half for three years. Last year he was the hardest line bucker in the Chicago schools, and while this qualification will not help him much in his position, he will be valuable in interference.

Against Stelt will be House, who, while he weighs but 130 pounds, has shown that he is made of the right kind of stuff, and with his three years' experience, he will not fall behind his opponent much. He showed great form in his last game, gave his signals faster, used splendid judgment and played the game himself all the time. He is strong on defense, on running back punts, and is a sure tackler.

Halfbacks.

Piper is the star half of the Chicago team, and is probably given great support on the offensive by Pliska, the big left half. Piper weighs 145 pounds, is in his second year, and is faster if lighter, than any of the backfield. He has starred this season on end runs and general open play.

Harnon, who may play against him, weighs the same, and is also in his second year as a regular. He is well built, fast and strong, and is a good contest man. He shines especially in line bucking and on defense, and is well up in the forward pass.

Pliska, the Chicago left half, weighs 162 pounds, and is playing his second year of football. He is a good all-around back, is strong in interference and line plunging, and is heavier than any of our backs.

Brooks will oppose Pliska with his 150 pounds of speed, and is playing his second year of football. His work is well known here, and he is strong in every department of the game. He is quick at picking an opening, is fast and hard to stop, while his only fault is relying too much on his speed instead of using the straight arm once in a while.

The Big Star.

Sears, Chicago's fullback, is their big stellar attraction. He weighs 176 pounds, and is six feet tall, and in his third year. He bucks the line from tackle, is a splendid punter, and is especially good on the new game, especially the forward pass. He kicks a long, high spiral, and the only reason so little has been heard of him this season is that there are lots of good kickers in the Chicago schools this year. He is said to be another Schraeder on defense, which is saying a lot.

Irwin will be opposed at fullback to Sears, and his weight is given at 150 pounds, and is about the same height. This is his first year as a regular, but he is showing great improvement. He is a splendid line bucker and on defense is a reliable man.

It is only fair to state, however, that while the lineup of the Butte team given above is probably the same that will enter Saturday's contest, two men are crowding two of those mentioned above in their respective positions.

Fast Subs.

Harrington, who has been playing sub guard and center, weighs but 150 pounds and is in his first year, but he has shown great ability and is a hard, aggressive player and pure grit.

Manley is another man who has played as much football as any on the team, with the possible exception of Brooks, and he is very strong on defense and as a line bucker. Between him and Harmon it is a pretty even thing, and Coach Downer says that should either Harrington or Manley be forced to go in he will not be apprehensive.

Duncan is very light and not so fast as the other ends, and that with the fact that he is a new man kept him off the team this year. He has made a good showing, however, and if he is forced to go in may be depended upon to show something.

So summing it all up, Butte has not much to fear in the Chicago team, man for man, with the exception of the three backs, and the visitors will not always get as far as they might. In fact, the main thing to count against Butte will be Chicago's wider experience in the game and the locals must be prepared to stop any branch of the new game that may be tried.



THE ENGLEWOOD HIGH SCHOOL FOOTBALL TEAM IN SCRIMMAGE FORMATION.



Capt. George Stelt, Quarterback.



ENGLEWOOD LINE.

From Left to Right—Mathis, Right End; Bennett, Right Tackle; Allen, Right Guard; Bloom, Center; Bohnet, Left Guard; Murphy, Left Tackle; Wilson, Left End.



Arthur Sears, Fullback.



ENGLEWOOD BACK FIELD.

From Left to Right—Piper, Right Half Back; Sears, Fullback; Pliska, Left Halfback; Captain Stelt, Quarterback.



Ainor Bloom, Known as "Babe," or "Legs Almighty," Center.

GODDARD RETAINS IT

DEFEATS POORE AT TRAPS FOR INDIVIDUAL CHALLENGE MEDAL.

Weather Kept Many Away, but Four Events at Twenty-Five Singles Were Shot.

The bad weather yesterday kept down the number of shooters at the traps of the Butte Gun club, but a few braved the day and went in for the main event, the individual challenge medal held by Goddard. This medal becomes the personal property of the one who holds it against all comers for a year. James Drumgoole held it for almost the required time, but lost it three weeks ago to Goddard, who was challenged yesterday by Poore and beat him 45 to 42.

The Butte club is to give a big turkey shoot New Year's day, open to any resident of Montana, and the program will be out shortly. A gold medal will be given to the high gun for the first 100 targets and the contestants will be handicapped from 16 to 20 yards.

Yesterday there were besides the medal shoot four events at 25 singles shot off, as follows:

Goddard	24	24	..	..
Poore	21	19	20	..
Smith	15	18	19	20
Romaine	17	15	..	..
A. Stewart	19	19	18	..
W. Stewart	13	16	32	..
Sperry	..	..	..	17

GAME IN CUBA PAYS

THE CINCINNATI TEAM HAS CLEANED UP NICE LITTLE BUNCH.

The off-season tour of the Cincinnati baseball team to the West Indies has far exceeded the expectations of that irrepressible impresario, Frank Bancroft, dean of American baseball managers.

As a rule, the occasional invasions of the rich little island by baseball players have resulted in nothing but financial vexation with the attending hurry-up touches for transportation back home.

The Reds have not encountered such bad luck this time. When they arrived in Havana they were astounded at the wave of enthusiasm the Cubans showed for baseball. Crowds of 6,000 were common at the big games, and just to illustrate how the sport has gripped the natives, many of the close games so stirred the populace that it was necessary to call the police to quell the excited Cubans.

Already the Cincinnati players have realized a substantial sum, and it will be the most profitable off-season that they have ever encountered. Charles W. Murphy, the shrewd leader of the Chicago world's champions, saw some of the games the Reds played on the island, and was so impressed with the manner in which the Cubans took to the game that he is going to send the Cubs there after the season of 1909. New York players are also planning a similar trip, so Cuba will not want for high-class baseball hereafter.

In this connection it might be added that Cuba itself has some whirlwind ball players who are competent enough to make good in the fast leagues here, but they are barred because of their color.

GOSSIP OF THE CURLERS

Contest for Tuckett Badges Will Be Started Friday Evening at Local Rink.

The following is the result of the draw for the Tucket badges received from Winnipeg, play to start Friday evening at 8:00 o'clock:

Skips.

H. E. Burch vs. W. F. O'Brien.
T. H. Wilson vs. J. W. Judd.
John Elliott vs. R. E. Obey.
C. W. Goodale vs. Dr. McCrimmon.
William Falconer vs. D. McMillan.
Donald Arthur vs. L. M. Harley.
Dr. McGregor vs. M. D. Beaudre.
J. A. McMillan vs. R. P. Wood.

All the club members are requested to be at the rink Tuesday evening at 7:30 o'clock, when they will be placed on rinks with the above mentioned skips. It is expected that a large number of curlers will go to Anaconda Wednesday evening to compete with the Anaconda curlers for the interstate cup.

Only One "BROMO QUININE," that is Laxative Bromo Quinine
Cures a Cold in One Day, Grip in 2 Days
E. W. Grove on every box. 25c

Montana State Poultry Association
Poultry Show
Leyson block, 223-225 North Main street, Dec. 13 to 18. Entries close Dec. 11. For entry blanks and premium lists see Secretary J. L. Dorsa or call Bell 421, Ind. 6828.

Second Edition

THE BUTTE MINER

THE WEATHER.
Fair today and tomorrow; slightly colder in east portion today.

VOL. XLVI—NO. 94. BUTTE, MONTANA. SATURDAY MORNING, DECEMBER 19, 1908. ESTABLISHED 1876.

GO TO THE GAME EARLY---KICKOFF IS AT 2 O'CLOCK SHARP

WOULD REASSURE STOCKHOLDERS OF SMELTING COMBINE

DANIEL GUGGENHEIM, PRESIDENT OF A. S. & R. CO., ISSUES STATEMENT.

RYAN-COLE LIKE COPPER, SO THERE'S NOTHING TO FEAR

Guggenheim Says They Have Not Single Exclusive Red Metal Smelter in America, as They Find Copper Smelting Annoying—Their Business Is With Lead, of Which Ore Production 90 Per Cent Is Controlled by Guggenheim Interests—Further Speculation Regarding New Smelting Company.

New York, Dec. 18.—Daniel Guggenheim, president of the American Smelting and Refining company, today made public a statement, in which he said:

"Some years ago the speculating pit was kept in a ferment by the cry of 'Wolf!' in connection with the sugar refining stocks, due to competition between the Havemeyers and the Arbuckles. It seems that the people must be fed upon something of this kind. As the American Sugar Refining stocks are now so largely absorbed and put away in boxes, the American Smelting and Refining company's common stock is being speculated with in its stead. This will continue until it is absorbed and put away in boxes, unless some other securities shall in the meantime become more popular with the speculators.

Would Reassure Stockholders.

"There is nothing new that I can see in the policy of the so-called Ryan-Cole development of the copper smelting business. The group of gentlemen known as the Ryan-Cole and their following have been for many years in the copper mining and smelting business. They are great believers undoubtedly in copper as a metal. So am I. Whether or not they have now formed a large company for the purpose of taking in other interests, or for the purpose of building new smelters and buying new mines, is nothing new; nor is it anything that the American Smelting and Refining company's shareholders need look upon with any concern whatever, because the American Smelting and Refining company has not a single exclusive copper smelter in the United States.

Not in Copper Business.

"The American Smelters Securities company has only one exclusive copper smelter in the United States. Neither of these companies is likely to have in the near future any more exclusive copper commission smelters, because they look upon copper smelting as an annoying business.

"As regards the lead smelting business of the American Smelting and Refining company, fully 90 per cent of the lead ores of the United States and in the republic of Mexico are now controlled by the American Smelting and Refining company or by its present competitors."

Speculation Continues.

Speculation as to the controlling influence in the new company reported as about to build smelting plants in competition with the American Smelting and Refining company continued today, and in certain supposedly well informed circles it was said with assurance that this backing was none other than the copper interests of the Standard Oil company. This is based on the theory that the new company is a result of dissatisfaction over charges made for smelting the ores of other companies having Standard connections.

Meeting of Copper Men.

There is no connection, it is said, between the new smelting company and the meeting of representatives of copper producing and refining companies who discussed plans for the establishment of a statistical copper bureau to compile and publish monthly statistics of the copper business. Those attending denied that there was any intention arbitrarily to govern the price of copper. Instead, it was stated that through the publication of authoritative figures it was expected that a tendency to overproduction would be curbed and the possible consequent demoralization of the copper market avoided.

Amalgamated Represented.

The Amalgamated Copper company, which several years ago ceased publishing monthly reports, was represented at the meeting. It was said that arrangements would be made with European copper producers to secure their returns, so that the figures of the world's production would be available.

THE ENGLEWOOD TEAM



In the Line From Left to Right—Mathis, Bennett, Allen, Bloom, Bohnet, Murphy, Wilson. Backs From Left to Right—Captain Stelt, Piper, Sears, Pliska.

THE BUTTE TEAM



Top Row—Griggs, sub; Bergstrom, guard; Downer, Coach; Irwin, fullback; Layton, manager; Evans, tackle; Woolcox, guard. Second Row—Brooks, halfback; Fletcher, end; House, quarterback; McIntyre, end. In the Center—Saner (captain) and tackle, and Harnon, fullback. Reclining—Harrington, sub guard and center; Manley, halfback; Duncan, sub end; Roach, center.

MISTAKES BROTHER FOR DEER, KILLS HIM

RANDOM SHOT IN TIMBER FATAL TO NORTHERN MONTANA RANCHER.

LAY DYING ON THE GROUND FOUR HOURS BEFORE FOUND

Leland B. Taylor of Troy Shoots at Moving Object, Thinking It Was a Deer, and Goes Home—Object Was His Brother, R. A. Taylor.

(Special Dispatch to the Miner.)

Kalispell, Dec. 18.—With a ghastly bullet wound in his leg and weak from the loss of blood, R. A. Taylor, a rancher of Troy, this county, lay in the woods near that place from about noon yesterday until 4:00 o'clock this afternoon, when he was found by a party of searchers headed by his brother.

The injured man died before the nearest house could be reached.

R. A. Taylor, together with his brother, Leland B. Taylor, had been hunting during the morning and had become separated. The latter saw a moving object and fired, supposing it was a deer. After the shot nothing further was seen, and Leland returned home at noon.

After 2:00 o'clock, when his brother failed to appear, a search was instituted. An hour later the wounded man was discovered lying in the woods with a gunshot wound in his leg, chilled and bleeding profusely. In his weakened condition he succumbed while being removed to the house.

It is believed that the random shot of Leland Taylor is the one which caused the fatal wound, as the man was found near the locality where Leland had been hunting.

This is the second fatal accident of this kind to occur in this county since the opening of the hunting season this year.

A petition is now being circulated here asking for the enactment by the coming legislature of a law penalizing reckless shooting.

Coroner Sherman leaves for Troy on the first train and will hold an inquest.

SENATOR KNOX TO BE SECRETARY OF STATE

PENNSYLVANIAN ANNOUNCES ACCEPTANCE OF CABINET PORTFOLIO.

PRESIDENT-ELECT PAYS TRIBUTE TO STATESMAN

Senator Knox Says He Will Leave Senate With Regret, but Believes It His Duty to Enter Mr. Taft's Official Family—Ballinger Mentioned for Secretaryship of Interior Department.

Augusta, Ga., Dec. 18.—President-elect Taft tonight announced the appointment of United States Senator Philander C. Knox of Pennsylvania as secretary of state in his cabinet. The announcement followed the receipt by Mr. Taft of a telegram conveying the information from Mr. Knox that he would accept the premiership of the Taft cabinet.

"I feel I am to be congratulated in securing the services of Senator Knox in my cabinet," said Mr. Taft.

"In selecting a secretary of state I wanted first a great lawyer and second a man who would fill the public eye, not only here, but abroad, as a man who stands out pre-eminently as a great American."

From Political Viewpoint.

Mr. Taft also feels that from a political viewpoint the selection of Mr. Knox is most happy. He explained that there was often a feeling that Pennsylvania, with its republican majorities, was often slighted in the matter of recognition. That this will not be the case in the next administration was indicated by the announcement by Mr. Taft that he would invite Senator Knox to come to Augusta that he might consult him freely with reference to filling other places in his cabinet.

KNOX SPEAKS TO PRES.

Washington, Dec. 18.—Senator P. C. Knox, who will be secretary of state in President Taft's cabinet, tonight discussed his selection with the Associated press.

"It is true, as Mr. Taft has announced," he said, "that I have accepted his invitation to enter his cabinet as secretary of state. I have had

(Continued on Page Fifteen.)

Second Edition

THE BUTTE MINER

THE WEATHER. Fair Today and Tomorrow; Not Much Change in Temperature.

VOL. XLVI—NO. 95. BUTTE, MONTANA. SUNDAY MORNING, DECEMBER 20 1908. ESTABLISHED 1876.

ENGLEWOOD IS HELD TO CLOSE SCORE IN GLORIOUS GAME

WEIGHT AND EXPERIENCE OF CHICAGO'S CHAMPIONS TELL AGAINST GRIT OF MIDGETS

Followers of Plucky Local Eleven Are Elated by Magnificent Showing and Declare Stand Against the Best of Eastern Teams Is as Good as Victory—Defense Checks Powerful Scoring Machine of Visitors in Surprising Manner, and Englewood Resorts to Old-Style Football to Utilize Strength—Game Throughout Is Best Exhibition Ever Seen in This Section of the Northwest.

The Butte High school achieved a triumph yesterday when the giant Englewood team was held to one touchdown in each half and defeated the locals by the scanty score of 11 to 4.

Those who witnessed the game have left aside all thoughts of altitude, of the new game, of weight and everything. Butte simply went against the team that has beaten everything in Chicago and held them to two touchdowns.

The First Score.

Butte scored in a beautiful goal from placement by House, and scored first. Butte was but little fooled on Chicago's much boasted new style of game, as a rule holding down the gains of the visitors to what was considered very small. House kicked the goal thirteen and a half minutes after the kickoff.

Stubborn Defense.

With but six minutes left to play Piper was sent over for Chicago's first touchdown, from Butte's 4-yard line, the locals making the most stubborn defense ever seen on a local field. Piper kicked the goal. And that ended the scoring for the first half. The game ended with the ball in the center of the field in Englewood's possession.

Sears Makes Last.

The second touchdown came 16 minutes and 20 seconds from the whistle in the second half, Sears, after his teammates had forced the ball through straight football to within easy distance of the local goal, going the necessary yard and a half through Butte's fighting line for the second and last score of the game. Piper missed the goal and the score stood 11 to 4, the figures representing the final total.

No Spectacular Gains.

While the victory of Englewood was no surprise to the wise ones, the same wise ones had predicted a bigger score than Englewood managed to roll up against the magnificent defense that the lighter and less experienced team showed. Englewood tried all their fancy plays and worked them successfully, but not for the gains expected to be forthcoming.

Not even Englewood's grand machine, splendid interference, cool, heedfully manipulated plays could net for them anything in the sensational order when that terrible comparison is drawn.

Weight Counts.

In fact, Englewood's biggest gains were made on straight football, where their weight counted. Their forward passes, as far as an average high school player could punt, were more cleanly executed than Butte's attempts at the same style of play, but in many instances the Englewood receiver was blocked and the ball hit the ground; on the whole, the play was not a consistent winner. Butte's onside kicks gained for them, and in this style of play the locals were as much up to the game as the visitors.

Chicago's weight, with splendid interference for the runner, counted time and again, but mistakes were made.

Touchdown Delayed.

Chicago made one when within striking distance of Butte's goal; a forward pass was made, and on the third down, the ball going to Butte, a touchdown was delayed. Had it been made then, another might have come later in the first half.

Several times Chicago was forced to kick and several times Butte held for downs. Several times again Butte threw Chicago ball carriers back for a loss, and, while the weight and experience of the visitors was telling in nearly every scrimmage, Butte was putting up one of the grandest struggles against odds ever seen on a local gridiron.

Careful Play.

Chicago's first touchdown did not come as a surprise except in its delay. During the first 10 minutes of play the Englewood men were playing with the idea of certainty rather than that of speed. Many attributed this to the same old bugaboo of altitude, which is made to suffer for a lot of wrongs out here. Altitude cut no figure. Chicago was simply playing with greater care than Chicago showed later in the game when Chicago realized that it

(Continued on Page Two.)

BY PROF. W. R. BOWLIN OF ENGLEWOOD.

The game was as square as it possibly could have been and the players were absolutely fair in every particular. I had firmly believed that the score would be 50 to 0 in favor of Englewood, because teams that we have met that looked just like the Butte team, had its size and general appearance, we have defeated 50 to 0. Allowing for whatever difference the altitude might have made, for the Butte boys' knowledge of the game, and for western pluck, I figured that about 30 to 0 would be nearer the score. In view of the great game played I am satisfied that we achieved the victory.

I want emphatically to say that the Butte eleven is the pluckiest aggregation of little fellows I ever have seen in my eight years of football experience, both in college and as a coach. I consider the Butte fullback, the quarterback, right tackle and right end—McIntyre, I believe, is his name—magnificent players. In fact, they all are good. Coach George Downer is one of the squarest men I ever met in football. We haven't a thing to find fault with. The way the crowd cheered us when we did well and the cheerful way they admitted defeat certainly makes us think Butte is the best place we always have been led to believe it. We are delighted with the treatment we received from the press of Butte.

BY K. M. PATTERSON OF CHICAGO.

Not a word too much can be said in favor of the Butte boys who faced Englewood today. I certainly admire the grit displayed by the Butte team, and it is a great pleasure for any team to play such an aggregation as Butte put in the field against Englewood. Brooks is a clever back and deserves a good deal of credit, while House should be given his share of the honors of the day. We have everything to thank the people of Butte for, and I am sure that if we can in anyway return the numerous favors received during our stay we would be more than glad to go one better. We unite in saying that we could not have received better treatment, and I can hardly estimate my feeling toward Coach Downer, who is one of the fairest men that I have ever come in contact with. It is my hope that if Butte is able to secure the championship of the Pacific northwest next year that I will be able to give them their just dues and provide for a trip to Chicago. I shall most assuredly do my utmost to return favor for favor, and add whatever is possible, though I hardly think that anything could be added. I repeat again that it is a pleasure to meet such a team as Butte presented today.

BY CAPTAIN STELT OF ENGLEWOOD.

It was a pluckily fought game, and we think the Butte boy's a genuinely fair lot of players. They played a hard, fast game and we had to fight for every inch we gained. We have received a square deal from Butte in every way. The team was fair, the newspapers, treated us that way, and the people of the city certainly showed themselves true blue by cheering us after we won.

BY COACH GEORGE F. DOWNER.

There can be no doubt in the minds of anyone that the best team won. I want to say that the Butte boys played up to my best expectations, and I feel perfectly convinced the spectators that on the new football they coped on equal terms with the visitors. When the latter turned to the old game they had the strength to win with it. The Englewood boys are a clean lot of fair and sportsmanlike players, and are worthy in every way of their laurels. I hope after this splendid game that we may have in the future other big contests with the flower of the eastern teams.

BY CAPTAIN SANER OF BUTTE.

The best team won. We did the best we could, and of course we wanted to win. All through the game our object was to score, and we did our best to remember at all times that we were playing on our own grounds and wanted to give the Englewood boys an absolutely square deal all the way through. The Chicago boys are a fine lot of fellows. They certainly know the game, and we had to play hard and fast every minute of the time. We wanted to win, but if we had to lose we couldn't have lost to a better nor fairer eleven.

THE DUTCH TAKE A PRIZE.

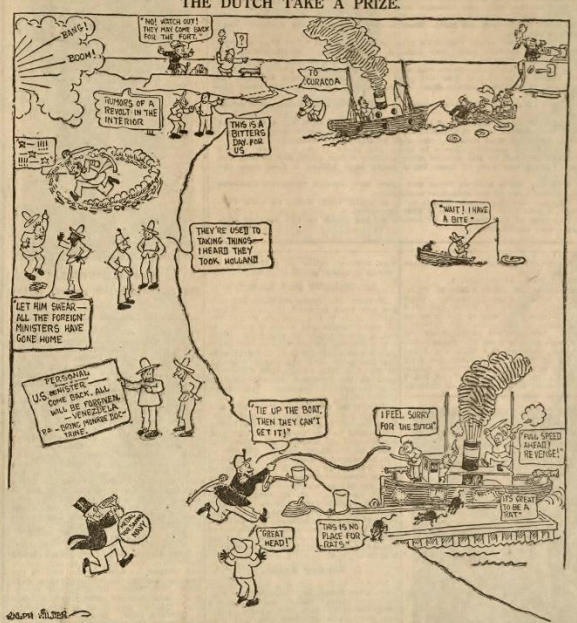

GO TARGET SHOOTING; SHE SHOOTS HIM

YOUNG LADY VISITING AT GLENDIVE ACCIDENTALLY KILLS YOUTH THERE.

Finger Slips, Rifle Is Discharged, Bullet Entering Head of Fred Trumbore.

(Special Dispatch to the Miner.)

Glendive, Dec. 19.—Fred Trumbore, 17 years old, son of H. M. Trumbore, a plumber employed by William Lowe of this city, died this afternoon as a result of accidental gunshot wound received this morning.

Trumbore and a young lady cousin had gone out in the foothills near town this morning to do some target shooting. While the young woman was in the act of cocking the gun, a 22-caliber Winchester, her thumb slipped off the hammer and the gun was discharged, the bullet hitting Trumbore a little above the right eye and penetrating the brain.

The young lady hurried back to town to secure assistance, and Drs. Dan J. Donohue and J. H. Hunt were summoned. They did everything possible to save the young man's life, but the location and nature of the wound precluded all chance of recovery, and death ensued in a few hours.

No inquest was held, as the cause of death and the young lady's accidental connection with the sad affair were patent. The unfortunate young man was a member of the eighth grade class in the public schools, and had been a resident of Glendive but a little over a year, having come here from Fergus Falls, Minn., with his parents in October, 1907. The young lady had been here only a few days on a visit.

ROOT WILL RESIGN IF HE'S ELECTED TO SENATE

Action of New York Legislature Which Meets Jan. 16 to Determine, Says Loeb.

Washington, Dec. 19.—At the White house this evening Secretary Loeb, when asked regarding the report that Secretary Root was soon to resign, said that Mr. Root probably would tender his resignation to the president if he should be elected to the United States senate by the New York state legislature, which meets Jan. 16 next.

In the event of Mr. Root's resignation before the expiration of his term, Mr. Loeb said the post of secretary of state probably would be offered to Assistant Secretary Bacon to fill out the remainder of the term. Both Secretary Root and Assistant Secretary Bacon positively decline to discuss either the early resignation report or the rumor that Mr. Bacon would be appointed to a diplomatic mission in Mr. Taft's administration.

MULLINS MUST PAY HIRED GIRL $2,000

HIGH COURT RULES IN CASE WHEREIN DOMESTIC SUED EX-MAYOR OF BUTTE.

Tribunal Fixes Damages for Sarah Fearon Who Fell Through Pat's Porch.

(Special Dispatch to the Miner.)

Helena, Dec. 19.—For failure to provide a safe place for his domestic to work, Patrick Mullins, former mayor of Butte, now a prominent citizen of North Yakima, Wash., must pay to Sarah Fearon $2,000, the amount a Silver Bow jury fixed her damages at, for falling through a hole on the back porch of the Mullins residence. This judgment was approved by the supreme court at Helena today, which finds no error in the record. The case was before the supreme court previously and it reversed the judgment and ordered a new trial. Miss Fearon sued for $13,000.

NEW $10,000,000 LUMBER MERGER IS ANNOUNCED

Duluth, Minn., Dec. 19.—Official announcement of the new $10,000,000 lumber merger, known as the Virginia and Rainy Lake company, was made public today by Edward Hines, president of the corporation. The new company is the amalgamation of the Edward Hines company, the Weyerhauser interests and the Virginia Lumber company. In the amalgamation, what is known as the Duluth, Rainy Lake & Winnipeg railroad will become the property of the Canadinan Northern railroad.

WRITES THAT SANTA MAY NOT FORGET HER, THEN DIES

Eight-Year-Old Girl Drops Dead After Penning Beautiful Little Note to "Mamma."

Seattle, Dec. 19.—"Darling Mamma: If love you, and tell Santa Claus to bring me a dolly and some candy, and cats, and a new dress. I am so lonely here, mamma, and I want you to hold me and kiss me. The other girls told me Santa Claus was going to bring them lots of nice things, but I know he won't forget me, so be sure and tell him. I love you, little mamma.

"RUTH."

Scarcely had the letter been written than Ruth Weaver, eight years old, a pupil at the Mount Carmel mission, with a cry of "Oh, sister, I am so dizzy," fell into a sister's arms and resigned the things of earth for a Christmas in heaven. Death was caused by congestion of the brain.

GIRL IN BOY'S SUIT HELD BY OFFICERS

MURDER MAY BE CONNECTED WITH STRANGE ADVENTURES OF HER.

Traveled With Young Man Who Did Not Know of Her Sex and Whom Police Seek.

Cedar Rapids, Ia., Dec. 19.—A young woman, masquerading as a man and telling a strange story of adventures, with which a murder committed two years ago in Philadelphia may be connected, was arrested here today under the name of Earl Waters.

The girl does not know her own name unless it is Pearl Waters. She says she was born in Europe and that her earliest recollections are of life in New York. A woman with whom she lived was abusive and four years ago the girl donned a boy's suit and left.

She became the companion of a young man, though she did not reveal her sex. She says she became involved in a quarrel, after which a murder was committed. They came to Cedar Rapids two years ago, since which time both have been employed as newsboys on trains. Her companion probably will be taken into custody and held pending investigation of the Philadelphia murder story.

PULITZER GOING TO CANAL HIMSELF AFTER EVIDENCE

New York World Publisher Is Headed for Panama Country Aboard Own Yacht.

Newport News, Va., Dec. 19.—Joseph Pulitzer, publisher of the New York World, accompanied by a party of friends and several staff writers arrived off Old Point today on Mr. Pulitzer's yacht Liberty. It is stated that he is on his way to Panama to investigate conditions prevailing in the canal zone, and probably to secure evidence in connection with the purchase of the canal property by the government. According to information obtained at Old Point, the yacht will make the trip by easy stages, the publisher desiring to reach Panama about the time set for the arrival there of President-elect Taft.

Mr. Pulitzer's trip is of especial interest on account of the attitude of President Roosevelt in demanding that congress have Mr. Pulitzer and other publishers prosecuted for criminal libel for publishing articles attacking the administration in connection with the canal purchase.

LEBEAU MUST DIE FOR HIS CRIME

ONE OF TWO MURDERERS OF YOAKUMS SENTENCED TO DEATH.

JOE HOBBINS, CONFEDERATE, GOES TO PRISON FOR LIFE

Doomed Man Trembles Like a Leaf at Fateful Words of Kalispell Judge—Date of Execution Is Set for Next February Fifth.

(Special Dispatch to the Miner.)

Kalispell, Dec. 19.—"Hanged by the neck until you are dead," were the words of Judge Erickson in pronouncing sentence upon Frederick Lebeau during a deathlike silence in the courtroom at 9:20 this morning, and the doomed man, trembling like a leaf, sank weakly into his chair.

Sensational Crime.

With the taking tomorrow morning to the state penitentiary of Lebeau's confederate, Joe Hobbins, sentenced to imprisonment for life, will end all but the last chapter in one of the most sensational and villainous crimes ever perpetrated in Flathead county. On the fifth day of February, 1909, between the hours of 2 and 9 in the morning, Lebeau will be hanged by the sheriff in retribution for his crime.

Peculiar Feature.

A peculiar feature of the case was the fact that the crime was not suspected until Hobbins gave it away in conversation at Whitefish. The coroner's jury decided at the time that a quarrel between the two Yoakums occurred, and that the son had taken his own life after killing his father. It having been brought out that the two often disagreed.

Facts Found by Accident.

The body of R. W. Yoakum, the elder man, was found two days after the killing, lying half way through a nearby fence, shot in the abdomen and head, and the son, Frank, lay partly beneath a bed in the cabin with a bullet in his brain and a pistol clutched in his right hand. The verdict of the coroner's jury met with general approval at the time, and it was only by accident that the real facts were suspected, when the effective work of the sheriff's office soon brought the perpetrators to justice.

GIRLS DRAG TEACHER INTO ROAD; SHE WOULDN'T TREAT

Plucky 20-Year-Old Ma'am in Missouri Was Asked to Promise Candy for Christmas.

Columbia, Mo., Dec. 18.—Because she would not promise to "treat the scholars" for Christmas, the large girls in the Wade school, Calloway county, yesterday dragged their teacher, Miss Mary Fox, into the public road. Still the plucky 20-year-old school teacher refused to surrender and promise to furnish candy for the 50 pupils. The teacher was forced to return to her home and remain away from the school.

The custom of "treating" the pupils at Christmas time still prevails in the rural districts of central Missouri.

POLICEMAN THREATENED BY JAPANESE KILLS LATTER

Brown Man Was Firing at Colored Wife in Helena Tenderloin When Officer Interfered.

Helena, Dec. 20.—The culmination of a negro-Japanese marriage occurred this morning in Helena's Tenderloin, when Tim Yamanato, 24 years of age, a Japanese, was killed by Patrolman Edward Burke. The couple were married in Sheridan, Wyo., in September. After a quarrel last night the Japanese assaulted his black wife, firing three shots at her, one of them striking a bystander in the leg. Officer Burke appeared and the Japanese then fired upon him. The officer returned the shots, killing Yamanato instantly.

The Japanese had been quarrelsome for several days, according to the statement of his black wife, who says she has been supporting him for some time, and, becoming tired of it, refused to give him more money. He had been drinking last night, and a quarrel over money matters and jealousy resulted in the shooting. Policeman Burke has been on the police force about five years, and during that time has never had any trouble, being considered one of the most careful men on the force. Bystanders state he had either to kill the Japanese or himself be killed, as the Japanese was raining a fusilade of bullets at the policeman.

GIVES TOTS WINE WHICH IS POISONED; TAKES IT HERSELF

TERRIBLE ACT OF AN INSANE MOTHER NEAR MONTPELIER, IDAHO.

SHE AND THREE OF THE LITTLE ONES ARE DEAD

Father, Upon Discovering State of Affairs, Sends Son for Aid Only to Find His Lifeless Body Later in the Road.

(Special Dispatch to the Miner.)

Montpelier, Ida., Dec. 19. — Three deaths, to which a fourth may be added, are the results of a mother's deranged mind and the quick action of a deadly poison. Mrs. John Rosen, the wife of a well-to-do rancher, living a few miles from this city, this morning administered strychnine to her three children, a baby of 4 and two sons, aged 7 and 10 years, after dissolving the drug in wine. She then poisoned herself.

Finds Body in Road.

Mr. Rosen, who was in the barnyard at the time, entered the house soon afterward, and, discovering the condition of affairs, sent the oldest boy to a neighbor for help. Death soon claimed the mother and youngest child. The father followed the son who had gone for help and found him lying in the road, lifeless.

There is thought to be hope for the second son, who resisted the efforts of his mother to give him the wine and swallowed but little of it.

Mrs. Rosen had been suffering from melancholia.

REMARKABLE INCREASE IN NATION'S MINERAL OUTPUT

Production Shows Growth of More Than 100 Per Cent in Ten Years.

Washington, Dec. 19.—A remarkable increase in the value of mineral production since the beginning of the new century is shown in a report of the geological survey in the resources of the United States. This includes all of the principal mineral products, representing an annual output of over $2,000,000,000, an advance of more than 100 per cent in less than 10 years. Director Smith of the survey said this increase was the more impressive when compared with the recent statement of Secretary Wilson that taking 100 as the basis for the value of the farm products of 1899, those of 1907 had increased to 159 and those of 1908 to 165. Assuming the mineral product of 1899 to be 100, as in the case of agriculture, that of 1907 mineral product was 204, or more than double.

YOUNG MEN SHOOT UP AND FATALLY WOUND GIRL

Sextet Sought to Be Revenged for Arrest of Companion for Drunkenness.

Waycross, Ga., Dec. 19.—To wreak vengeance for the arrest of a companion on the charge of being drunk, six young white men rode into the town of Beach, 15 miles north of here, last night, and fired 500 shots, riddling buildings and terrorizing the town. Four young women who were walking on one of the streets, were fired at, and Maggie Taylor, the 14-year-old daughter of Leonard P. Taylor, was probably fatally wounded. It is reported that the six alleged rioters are under arrest. Citizens of Waycross are characterizing the men who shot up the town as "night riders."

CHIEF KILLS MAN AFTER HE HIMSELF IS MORTALLY SHOT

Roanoke, Va., Dec. 19.—In a pistol duel on the main street of Wythville, Va., this afternoon, Chief of Police Walter McClintock and E. A. Cregger were killed. McClintock shot Cregger to death after he himself had been mortally wounded. The two bodies fell near each other in the thoroughfare. Chief McClintock and a deputy had a warrant for the arrest of E. A. Cregger and his brother Dave, charging robbery.

Butte High Team That Played Chicago Squad



This is a picture of the famous Butte High School football team of 1908. It won the championship of high school teams in this section of the country and ranked as "Northwest champions." On Dec. 18 that year it met Englewood High School of Chicago, champions of Illinois and Indiana, at Columbia Garden and gained national recognition as a result of a freak field goal which cost Butte the game. The final score was Englewood 11, Butte 7.

Reading left to right, the players are:

Bottom row—On floor in center, Charles Manley and Ed Duncan.

Next above—Reclining, Tige Harrington and Dick Roach.

Third row — Fred Brooks, Art Saner, captain, and Charles Harmon.

Next above—Trio, just back of Capt. Saner: Steve Fletcher, Gordon "Shanty" House and Russell McIntyre.

Back row — All standing: Roy Grigg, Roy Bergstrom, George F. Downer, coach; Wilbur Irvin, Will Layton, manager; John G. Evans and Stanley Woolcock. (Courtesy of and identifications by Dick Roach, 118 S. Excelsior.)

Roach is an assayer and is widely known through the local mining area; Duncan is a Butte electrician, Harmon resides in Seattle, Brooks lives in Buffalo, N. Y., and is vice president of the U.S. Tobacco Co., Fletcher lives in Salt Lake City, where he is an insurance agent and often pays Butte a visit, House is a clerk in a San Francisco hotel, Grigg is a practicing physician in Bozeman, Bergstrom lives in Oakland, Calif., and is western agent for the Swedish Steel products, Irvin's whereabout unknown, Layton is a retired district judge in Portland, Ore., and Evans is manager of the Butte City Lines. Those reported dead are Downer, Manley, Harrington, McIntyre and Woolcock.

Downer, who coached the team, was principal of the high school. He was a graduate of the University of Wisconsin, where for a time he was student manager of the football team and later after graduation director of publicity for the university. It was he who gave Butte High School its battle song, "On Butte High School," patterned after Wisconsin's "On Wisconsin." He was superintendent of schools here for a time, resigned just before World War I and left for Milwaukee, where for a number of years before his death, was sports writer for the Milwaukee Sentinel.

"It was Downer, who was a wonderful coach and very popular with the players, who arranged the game with Englewood," Roach said in recalling the game played at Columbia Gardens on a mid-December afternoon before a large crowd in typical winter weather.

"The Englewood team had made a great record in Illinois and Indiana and their coach had heard of the record made by the Bulldogs," said Roach. "Their coach contacted Downer and the game was quickly arranged. It was considered a 'natural' for the champions of mid-west and the far west. The field was marked and the goal posts set on the line at each end of the field, as was the plan in those days. The posts were set in frozen ground and were not firmly placed and as a result when the teams were scrimmaging near the Butte goal some of the men bumped against one of the posts, knocking them far out of line.

"The score was tied seven all late in the first half. Englewood got to Butte's 10-yard line when Butte held. On the fourth down Englewood elected to try for a field goal. The ball went high and wide and not directly over the bar between the posts. An argument followed as the goal posts were not true. The referee, however, ruled that had the angle of the post been carried up to where the ball crossed the end line in the same plane as they stood that the ball would have passed between them. So we lost the game right there.

"The decision of the referee, who by the way was named by the Butte coach, was published in a section of Spalding's Rule Book under the heading of 'Odd and Peculiar Decisions of 1908 Football,' a humorous section of the book. The story was copied by numerous other sports magazines and in the sports section of many big dailies and put the Butte and Englewood teams in the national gridiron limelight that year."

1909

Captain – Russell "Rusty" McIntyre



M'INTYRE WILL LEAD BUTTE HIGH ELEVEN

Russell McIntyre, the speedy and heady right end of the Butte high school football eleven, was unanimously elected captain of the team for 1909 at a meeting of the players yesterday afternoon. "Mac's" choice to leadership will find the unqualified indorsement of all who have followed the work of the team. He has the ability necessary for the position and always has been one of the most wide-awake, energetic members of the squad. The honor is bestowed upon him after only one season's services as a regular, but is one, nevertheless, well justified.

The players are to receive new 'varsity sweaters, but no decision was reached yesterday as to what style would be ordered. Fifteen are coming in for this honor, as follows: Captain McIntyre, Saner, the retiring captain; Brooks, Harnan, Roach, Irwin, House, Fletcher, John Evans, Woolcox, Bergstrom, Manley, Harrington, Grigg and Duncan.

Twelve of this number will be awarded the "B," those figuring in three of the principal games only being entitled to this honor. The official announcement on this point will be made later.

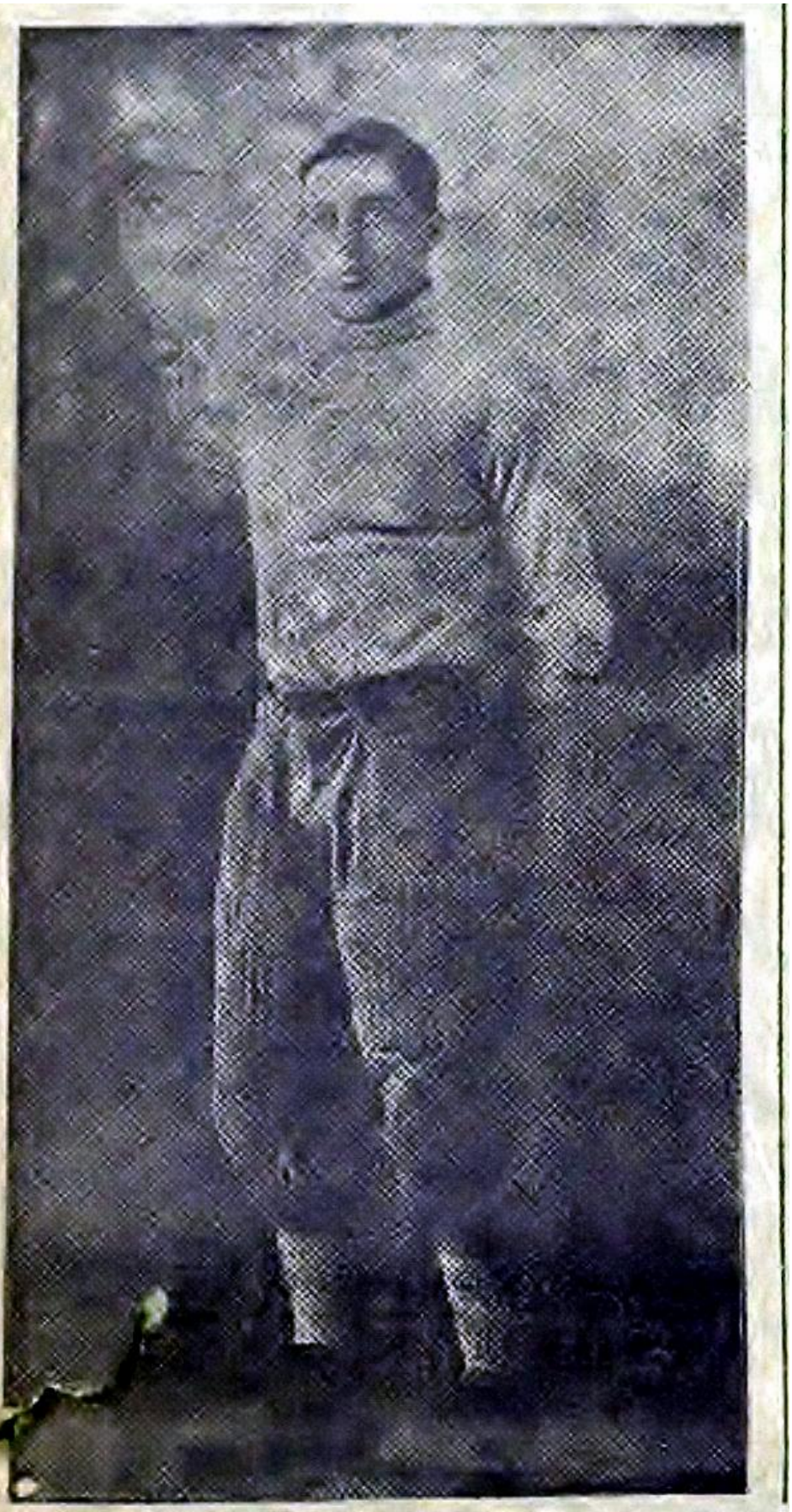

M'INTYRE,
Captain and end, who is always in the game.

1909 Butte Public High School Varsity Football Lettermen

Head Coach – George F. Downer

Sources – (18) Original (labeled) team photograph plus all game articles in Butte Daily Inter Mountain, Butte Miner and the Anaconda Standard.

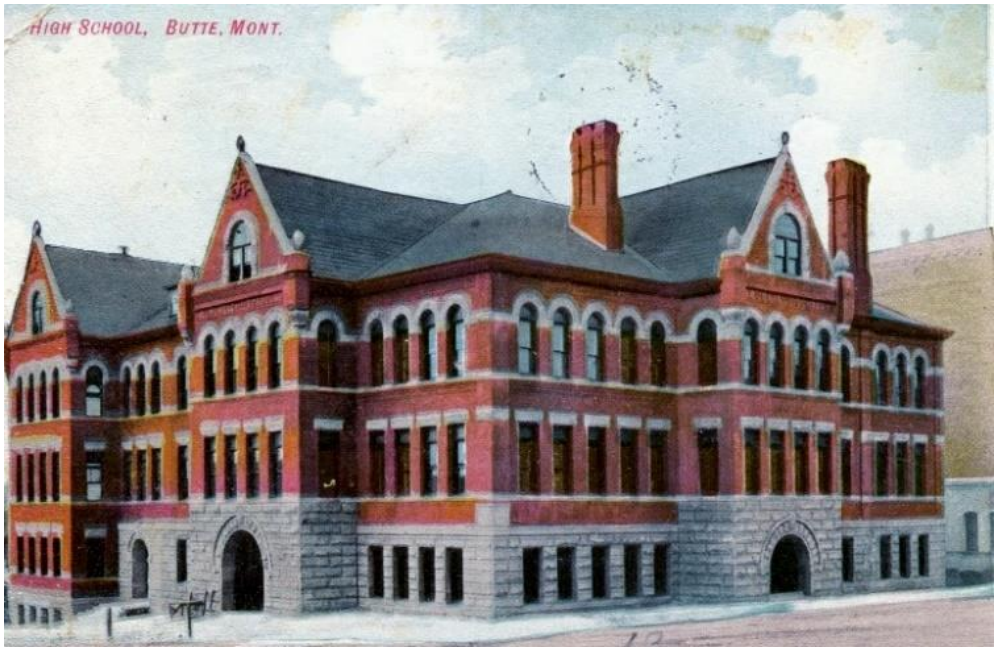

"1909 Montana State Champions"

18 Athletes Total

{* Denotes 1st year letterman}

1.) *CAPT.* Russell "Rusty" McIntyre
2.) *Torgus "Turk" Oaas
3.) *Bert "Hack" Ladum
4.) Wilbur "Slats" Irwin
5.) *Al Barrett
6.) Ed Duncan
7.) *Harry Freebourn
8.) Gordon "Shanty" House
9.) *Joe "PeeWee" Anderson
10.) Stanley "Tubby" Woolcox
11.) Robert "Bob" Hopkins
12.) *Sam Spiegel
13.) *Tom Wilkinson
14.) Irwin "Roscoe" Evans
15.) Leon "Fat" Grigg
16.) Roy Grigg
17.) *Johnny Guerra
18.) *Casey Witherspoon

1909 Butte High School Football

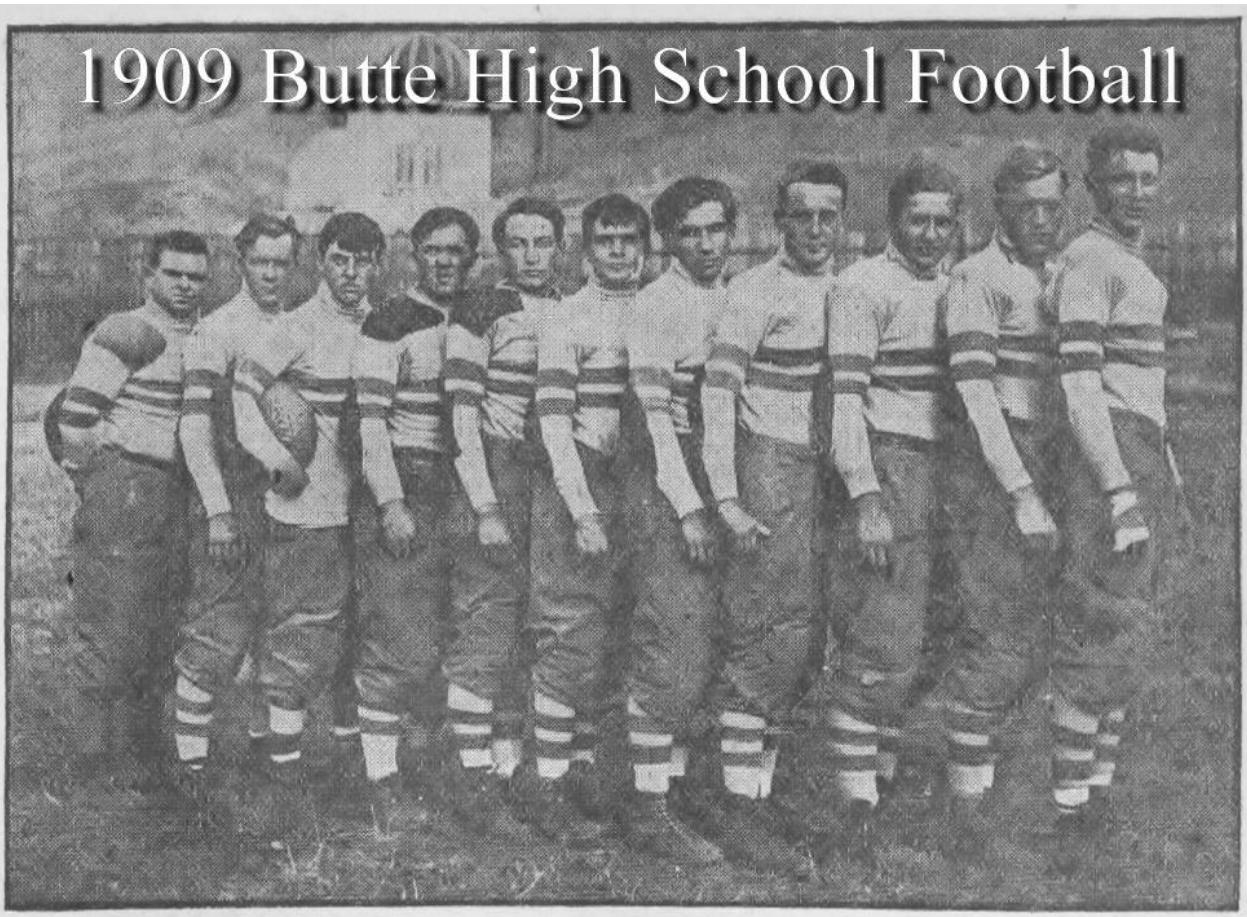

The Butte High school eleven as it played yesterday against the Fort Shaw Indians. Reading from left to right: Anderson, House, McIntyre, Wilcox, Hopkins, Duncan, Speigel, Freeborn, Haas, Laudum, Irwin.

1909 Butte High School Football



The team as it looks in action. Taken before yesterday's game. From left to right line: Ladum, Speigel, Anderson, Woolcox, Haas, Duncan. The back field: Hopkins, Irwin, Freeborn. House, quarter.

1909 Butte High School Football



From left to right: McIntyre, Freeborn, Irwin and House, all of whom figured prominently in yesterday's game between the local High school and the Fort Shaw Indians.

BUTTE PUBLIC HIGH SCHOOL





HIGH SCHOOL ELEVEN AS IT WILL LINE UP AT BOZEMAN.

"Slats" Irwin, full back; "Hack" Ladum, tackler; Harry Freebourne, half back; "Turk" Oaas, tackle; Spiegel, guard; Duncan, end; Captain McIntyre, end; "Tubby" Woolcox, guard; "Bob" Hopkins, half back; Joe Anderson, center; "Shanty" House, quarter back.

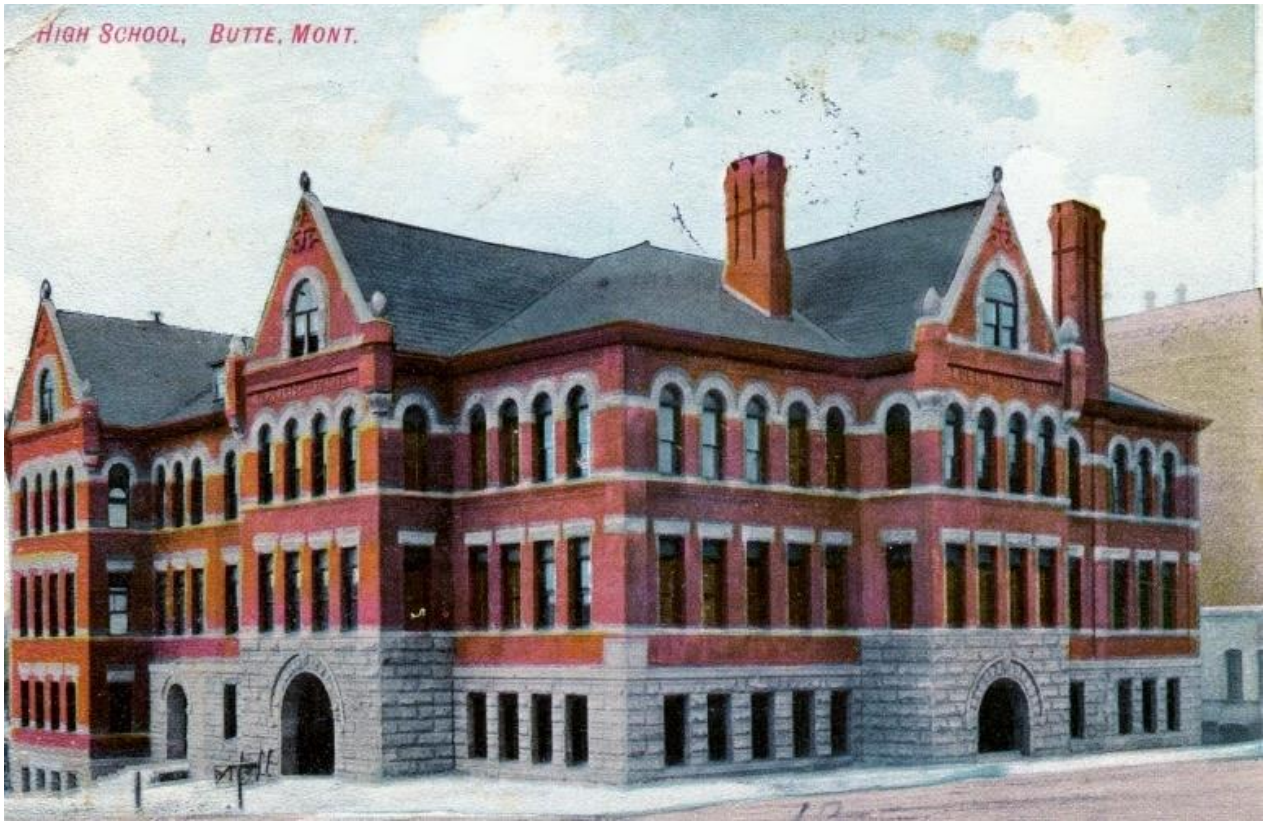

BUTTE 63, SALT LAKE 0--

CONQUERORS OF SALT LAKE

1909 BUTTE HIGH FOOTBALL

Nov. 26, 1909



Butte High's Husky Eleven.

GRANITE HIGH IS NO MATCH FOR DOWNER'S FAST ELEVEN

After First Two Minutes of Play Local Boys Have Things All Their Own Way---Touchdown After Touchdown Scored on Straight, Old-Style Football---House Star of Game---Tackling Poor.

GO TO THE GAME TODAY EARLY--KICKOFF AT 2:30 SHARP

BUTTE AND GRANITE HIGH TEAMS ON EDGE FOR TODAY'S HARD GAME AT THE GARDENS

BOTH ELEVENS IN EXCELLENT CONDITION FOR THE FIRST BIG GAME OF THE SEASON FOR THE LOCAL ELEVEN ON HOME GROUNDS—ODDS FAVOR BUTTE, ALTHOUGH LOCALS WILL NOT PUT FULL STRENGTH ON FIELD—GRIDIRON LIABLE TO BE SOFT AND SLOW—STARTS AT 2:30 O'CLOCK.

With the arrival in Butte yesterday morning of the Granite High school team of Salt Lake, interest in the game this afternoon at the gardens took on new impetus and a big crowd is expected this afternoon when the whistle sounds for the initial booting of the oval. Both teams rested yesterday and are on edge for the hard struggle expected. Last night the visitors were entertained at the Majestic theater, for the first show, after which the Granite team retired to their quarters at the Butte hotel for a long rest.

Manager J. R. Wharton, the official representative of the weather locally, said last night that he believed the day would be ideal for football, neither too cold nor too warm.

The condition of the playing field is bothering the coaches Moss of Salt Lake and Downer of Butte. Late yesterday afternoon the field was muddy and sticky. It was almost certain with the fall in temperature at the foot of the mountains that the ground would freeze last night. If it does and is not again made too soft by the action of the sun today, it will be in fair condition, although far from perfect. The chances are, however, unless it turns extremely cold, the field will be soft.

Sizing Up the Teams.

Both teams as they will line up today are in splendid condition, although Butte will be shy Freehourne and Hopkins. Ladum is the only exception on the team as he will probably play who is not fit and ready. He will start the game, but may have to be taken out, this losing one of the locals' hard line hitting men and consistent ground gainers. He is still weak and below weight, but unless the play is too fierce for him, may manage to last out most of the game. House will be at quarter, and if he develops the increased speed expected, should get his team in motion at the jump and keep it moving. The line is little changed. McIntyre and Duncan will be at either extreme and ought to show improvement. Much will depend on the ends today. Grigg, Wilkins and Irwin behind the line are not the strongest backfield Downer could put in the field, but under the circumstances will have to do. Grigg is a hard, willing little player, and will work for better today than many expect, as he has been showing a great improvement. He is strong on handling punts and passes and kicks more than well. Wilkinson has also been showing up well, and might furnish a surprise. Barrett, probably the best kicker of the team, is in the line at guard, and will be called back to do the booting.

Outweigh Visitors.

Butte will outweigh the visitors by about ten pounds on the average, and man to man, left end and quarter are the only two positions in which Salt Lake has an advantage in poundage. It is hardly probable that much new football will be seen, especially if the field is slow. Butte, with its greater weight if the speed develops, will probably try little outside of the old renovated game. Just what Salt Lake has up her sleeve is hard to say, but she may be forced to the same tactics. Granite has a good team, but has also had its share of hard luck. Leggroan is the man most feared by Butte. He is a colored boy, and a fast, heady player. There has seldom been a game in which he has not shown in a long run or two.

Officials Not Named.

The matter of officials was not decided last night, but Coach Moss, with splendid spirit, said he felt sure that his team would get fair treatment and would leave the selection of officials with Butte, the man they expected to bring with them not being able to come. Mr. Moss says he has no doubt of the fairness of treatment he will receive here, and like Coach Downer, hopes this game will prove a permanent weld between the schools of Utah and Montana, and especially Butte. The spirit shown before this game is significant, and there is no doubt but that the game will be finished without a single marring feature.

Nobody on Lines.

The sidelines must and will be kept clear of all those except men entitled to be there, such as physicians, substitutes, coaches and newspaper men. Everybody on the sidelines must exhibit his badge and keep it displayed at all times. In the past a practice has been made of giving away badges by persons who had established themselves alongside the outside line. This year anybody not displaying a badge, unless he be some person known to have a right there, will be immediately elected from the field.

It may be tough on some of the old guard who always expect to gain a place alongside the field, but they must stay in the seats, but they must, and Coach Downer has issued the word. There have been in the past too many special privileges.

How They Will Play.

The teams will line up as follows:

Butte.		Position.	Granite.
McIntyre (140)			
	Wilson (132), Rynearson (126)	Right End.	
Ladam (165)		Right Tackle.	Hampton (156)
Barrett (160), Spriegel (155)		Right Guard.	Nellson (130)
Anderson (188)		Center.	White (162)
Woolcox (188)	Pratt (142), Chambers (150)	Left Guard.	
Gass (170)		Left Tackle.	Hampton (126)
Duncan (130)		Left End.	Miller (154)
House (125)		Quarterback.	Capt. Southerland (140)
Grigg (140)		Right Half.	Reese (130)
Wilkinson (145)		Left Half.	Hamilton (134)
Irwin (160)		Fullback.	Leggroan (154)

Weight of Two Elevens.

Weight of the Butte team, 1,766 pounds; average weight of team, 155 pounds; weight of the line, 1,126 pounds; average weight of line, 162 pounds; weight of the backfield, 570 pounds; average weight of back field, 142½ pounds.

Weight of the Granite team, 1,599 pounds; average weight of the team, 145 pounds; weight of the Granite line, 1,041 pounds; average weight of the line, 148 pounds; weight of the Granite back field, 558 pounds; average weight of the Granite back field, 139½ pounds.

SOME GOSSIP.

All roads locally lead to the Gardens this afternoon. Butte and Granite high schools are the attraction. Game is called at 2:30 o'clock sharp. Keep off the field, and bring along plenty of enthusiasm. These instructions should be sufficient.

Butte will outweigh Granite by about ten pounds on the average. However, weight is not everything.

Game called at 2:30 sharp.

Keep off the sidelines unless you belong there. Give both teams a chance.

The locals will do well to watch Leggroan, the colored fullback of Granite. He is some football player.

And play fair, don't forget that many colored men have gained high honor in the athletic world, and have been respected.

If only Ladum keeps his strength.

Field will probably be slow and muddy.

Billy Floto, sporting editor of the Inter Mountain, leaves today for Chicago for a visit, but he couldn't leave until he saw the game today.

People who say they don't want to go to football games because of the cold ought to get next to the eastern habit. Take along a good, thick blanket.

The last thing the players on either team are thinking of today is turkey. Victory is the principal dish for them today if they can get a bite of it.

Odds today slightly favor Butte.

Pennsy and Cornell today. Pennsy should win.

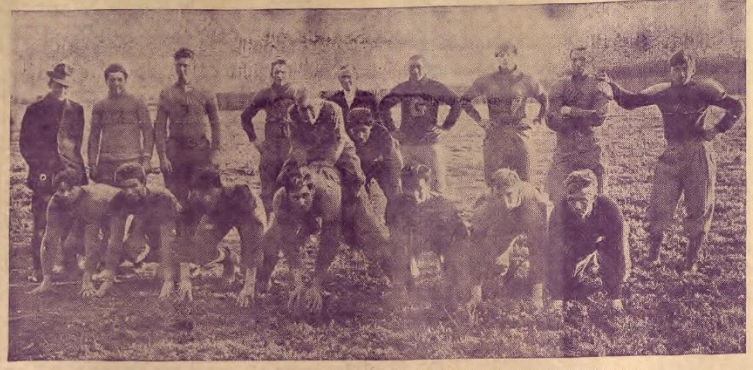

The Granite High school team of Salt Lake, which meets the Butte High at the Gardens this afternoon.



M'INTYRE,
Captain and end, who is always in the game.



"TUB" WOOLCOX,
Who is expected to get in and dump 'em in today's game.

AGGIES VS. VARSITY

GAME TODAY BETWEEN TWO TEAMS MEANS SOME FOOTBALL.

Game at Missoula Looks Like Victory for Varsity, but Farmers Will Play Hard.

(Special Dispatch to the Miner.)

Bozeman, Nov. 24.—The college football team held what is expected to be its last practice scrimmages for the season at the college this afternoon. Tomorrow morning the boys will board the train for Missoula to play the final game of the season against the state university. This will be the last intercollegiate game to be played in Montana this season.

With the exception of a few injuries, from which some of the men have not recovered since the Utah Aggie game and the absence of Sheriff from the lineup as right tackle the men are in good condition and training. Walchli, at center, who was reported as one of the two Montana stars in the Montana-Utah game at Salt Lake 10 days ago, is still somewhat disabled with a wrenched ankle, which he received in that game. Walt Smith, at right guard, has a sprained ankle also, and White, right tackle, is not yet up to his usual form as the result of an injured shoulder. These three men are expected to be in condition to play Thursday, however, though the team may be handicapped if their full recovery is not swift.

At the backfield positions all are in good form. Chambers will be at quarterback, and Jameson will be alternate at this position. The other men will be in the positions held by them throughout the season.

A mistake was made by Utah reporters when they recorded Post instead of Taylor at right end. In consequence of this, Taylor was given credit for the brilliant work done by Pool. Later, it was found that Pool was the star of the Utah university-Montana game. The fact that Taylor was reported as a star was, however, not a surprise here, as he also has showed a remarkable record for a green player in previous games this year.

Some good plays were learned from the Mormons by the team, and these will be brought to play on the varsity den, Gus Soffel.



Three of these, McIntyre, Irwin and House, are expected to help bring victory to Butte today against Granite High of Salt Lake. Freebourne, second from the left, will be lucky to witness the game from the side lines, his ankle being still badly swollen.



The local team lined up ready for the fray. Coach Downer's boys will have their first big game of the season this afternoon at the Gardens.



"SLATS" IRWIN,
Fullback, expected to play his best game of season this afternoon.

CONTRACTS AND RELEASES.

New York, Nov. 24.—John Heydler, president of the National league, tonight announced the approval of the following contracts and releases. Contracts with Cincinnati—Wingo Anderson, 1910; with Chicago, Roy Miller, 1910, William Egenstack, 1910. Released—By New York to St. Louis (National), William O'Hara (claimed under waiver rule); by Pittsburg to Louisville (American association), Roy Goldsmith.

Thanksgiving day. Many of the players state that the victory will be to the college all will play the hardest game ever played in Montana.

BRITT'S AFFAIRS

When Willus Britt died in California he left his affairs in a tangled state. Notwithstanding the fact that his efforts as a manager, with both Battling Nelson and Stanley Ketchell as stars of his stable, after his own brother, Jimmy Britt, had deserted the standard, netted him large sums of money, the little chap with the big cigar left practically nothing to his wife and baby. Automobiles were none too swift to move him from point to point, and he spent many dollars sending long letters by wire. During the year 1908 Britt cleared over $24,000 by his own admission.

After Britt's death it was found that he had a deposit of $2,000 in a San Francisco bank. Ketchell said the money belonged to him, and Mrs. Britt agreed that the boxer was right in the contention, but the former manager's creditors are making a legal battle for the $2,000. Battling Nelson holds one note for $1,000, borrowed money, and a man named Clark has a similar paper for a like amount. In addition to other smaller creditors. Meanwhile, there is a movement on foot to hold a benefit for the wife and child of the whole-hearted, but purse-foolish little Napoleon of the ring.



DUNCAN,
Left end, hard and willing player who may be much called on.

VARSITY IS READY

WILL PRESENT THE STRONGEST LINEUP OF THE SEASON IN GAME TODAY.

Aggies Will Have to Play Better Game Than at Any Time This Fall to Grab Victory.

(Special Dispatch to the Miner.)

Missoula, Nov. 24.—Public announcement was made by the university faculty today naming those members of the varsity football team who have qualified for distinctive awards and "M" sweaters will be distributed among the successful athletes and a public banquet, which is to be given in honor of the football team by the state institution on Monday night. Those members of the football squad who have successfully competed for the honors this year are: Bishop, Ireton, Winstanley, Johnson, Stoddard, Little, Kennett, Egan, Maclay, Beard, Simpson and Vesley.

The requirements necessary to be eligible to wear an "M" sweater are that the contestants shall have played at least three halves of collegiate football and finish the season. Three men have played part of the required amount of time and have a chance of winning the coveted sweater before the end of the season.

Those men are Bennett, Sconors and Fordis.

At the final practice of the university football team before the game to be played with the Aggies on Montana field tomorrow, Coach White sent his men through an hour's hard scrimmage work, followed by a half hour in secret practice. The men are all in good condition and ready to battle furiously from the kickoff.

The team to a man is confident of winning tomorrow, thereby clinching the championship game beyond peril. Practically all of the cripples are ready to enter the game, and Vesley, the star right ender, who was disqualified for the Butte game two weeks ago on account of failure in studies, has made up all the lost ground and will be in tomorrow's game against the Bozemanites.

Ruchers, formerly end on the University of Missoula eleven, will act in the capacity of referee, while Robbins of Butte has been chosen umpire. The lineup is:

Stoddard, center; Bennett or Simpson, right guard; Beard or Connors, left guard; Ryan, right tackle; Maclay or Beard, left tackle; Kennett or Vesley, right end; Little or Reardon, left end; C. Johnson, right half; Winstanley, left half; Ireton, fullback; Bishop, quarterback.

Thieme and Maclay may not be permitted to get into the early part of the game, but may be reserved for emergencies.

Sport Gossip

Welgast and Powell Monday night ought to furnish some milling. Welgast looks the dope, but Powell is thought a comer.

The burning question in pugilism at present next to when Jeffries and Johnson will mix it is, when and who really are Nelson and Ketchell to encounter next?

Billy Nolan is trying to land Ketchell. If he puts the deal through it is a cinch that Ketchell will be one of the biggest money makers in the game before long.

Frank Gotch has been able to buy several hundred acres of the best farming land in the Mississippi valley with the money he has saved up to date. What will he be able to buy when he moves down the new crop of green wrestlers who are now barking for matches? Another question: If Gotch feels like buying the whole state of Indiana at some future year dates, is there any law by which he would have to pay taxes?

A glovemaker says that Jim Jeffries' hand measures only 9½ inches around. By laying your hand palm down on this page compare the size of your own hand with that of Jim's, for his across the knuckles covers a space exactly two columns wide.

Here's a funny one from the Manila Daily Bulletin of Sept. 25: "Word was received yesterday from Hong Kong to the effect that Stanley Ketchell, the heavyweight pugilist, intended to meet Johnson in California next month, has gone down to defeat before Sam Langford, a New York middleweight champion. The Hong Kong report states that the match was for ten rounds, and that Ketchell, who had the best of it up to the eighth round, was defeated in the ninth. The match between Jeffries and Johnson seems to be off entirely, as Jeffries sailed for Europe early in August and refused to meet Johnson to talk over articles."

Now, how'd you like to live in Manila and keep up to date?

CORNELL VS. PENNSY

GAME TODAY BETWEEN THESE TWO COLLEGES MEANS MUCH TO BOTH.

Neither Enjoyed Brilliant Season and Victory Will Help Either to Retire With Some Credit.

Philadelphia, Nov. 24.—A heavy rain and rainstorm today permitted the Pennsylvania and Cornell football teams to take only light practice in their game here tomorrow. The big game contented themselves with a short walk, while the Quakers held a short signal practice at Winslow park. Weather conditions favor the best. Cornell eleven, but Pennsylvania has to follow precedent and Save has to go with a victory. There has been no betting. Every seat has been sold.

The fact that both Cornell and Pennsylvania have been defeated this season it was thought would detract something from the interest that usually this big game, while the cancellation of the Army-Navy contest, it was believed, would also hurt the final event, but such is not the case.

For both of these teams the game means a great deal. A victory for Cornell would give the Ithacans a chance to end their season with considerable glory and local partisans seem to feel that three previous defeats will not altogether blighted their season.



"SHANTY" HOUSE,
Upon whose running of the team today much depends.

For Pennsylvania a victory is the only thing that will enable the Quakers to feel that their season has not been a disgrace.

The 1908 Pennsylvania team will probably go down in history as the most shaken-up team that ever wore the red and blue. Of the nine successive games this season Pennsylvania started the same number. In fact, the same back field has never started two successive games. Only the Michigan game the Pennsylvania coaches have made another radical shift. They have deposed Captain Miller as quarterback and put in his place Fullback Hutchinson, besides making two important changes in the line. Whether these changes are justified only the issue of the game itself will say.

DEATH CANCELS GAME

Sioux City, Ia., Nov. 24.—The game between Morningside and the University of South Dakota teams scheduled for tomorrow was called off on account of the death today of John Peters, a Morningside player. Peters sustained his injuries in a practice game two weeks ago.

PROPOSE THOROUGH TEST.

Oakland, Nov. 24.—Counsel for the local jockey club appeared before Police Judge Samuels today in defense of Charles Brown and Edward D. Mott, bookmakers accused of having violated the anti-gambling law.

To test the law thoroughly the jockey club requested that the men be charged with a felony and the accused were released on bonds.

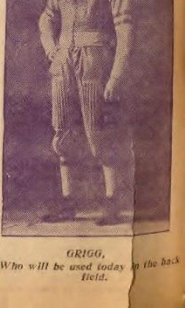

GRIGG,
Who will be used today in the back field.

$18.25



The Story in a Nutshell

No use to "gloss" the facts—here's the story in a nutshell. Hamburger Bros. & Co. of Baltimore and Strauss Bros. of the same city make mighty good clothes. We've done business with them for years. We figured on a good season—we didn't get it—coupled with the fact that our original orders were supplemented with additional shipments, we've got too much stuff. Every auto overcoat and other overcoats from these famous makers, worth from $22 to $27, go tomorrow for $18.25. The same holds good of every suit worth from $22 to $27—$18.25 will buy it—and we've got all sizes. It's up to you.



Siegel's

COR. MAIN and GRANITE STS.

FANS ARE ANXIOUS

IN PITTSBURG THEY ARE ASKING DREYFUSS TO REBEL AND JUMP.

Say That They Will Stick to Club if It Goes Over to the American League.

Pittsburg, Dec. 3.—Pittsburg fans are aroused now over rumors of trouble at the coming meeting of the National league, and Barney Dreyfuss, owner of the Pittsburg champions and of Forbes Field, is being importuned by many faithful fans to take his club out of the National league and join fortunes with the American.

The impulsive fans who advocate this have heard that the new purchase of the Philadelphia club may swing the balance of power to the enemies of the Pittsburg magnate, and result in the election of a president other than Heydler, to whom Dreyfuss has been committed, and they also understand that in such event the Pittsburg club may not be allowed to retain the recognition in the league to which it has been accustomed and to which its prominence in baseball would seem to entitle it.

Fans Declare Allegiance.

The ultimatum of President Ban Johnson that he would not sit as a member of the National commission if John Ward be made president of the National league has sounded like the first note of war to Pittsburg fans, and hundreds hastened today to announce their allegiance to the champions, no matter in what league they appear next year. There was a rumor that Dreyfuss and Gerry Herrmann had consulted over the likelihood of quitting the National for the American in case of too bad a break in New York at the National league meeting, but this is denied by the Pittsburg club officials here as well as by Herrmann at Cincinnati.

Dreyfuss, according to his office here, will not discuss the baseball situation at present at all. Secretary Locke when spoken to regarding the Philadelphia deal and the presidential situation, as well as general baseball conditions said: "Mr. Dreyfuss will not talk about this. He is not fighting the battle of other people. He is for Mr. Heydler for president."

Fear Loss of Prestige.

The real reason for this stand on the part of the principal Pittsburg fans is that they have heard that the Pittsburg club is to be relegated to the tail end of the National league, so far as importance in affairs of administration are concerned. If Murphy be the real man behind the Philadelphia deal, as reported, this will give what was considered a sure Heydler vote to John Ward, or to whomsoever the anti-Heydler and anti-Dreyfuss people choose to advance and will most likely result in the defeat of Heydler. Special advices from New York and Chicago say that if this is accomplished, "Dreyfuss will for the first time in six years have nothing to say in National league affairs."

This state of affairs is not relished by the Pittsburg fans, who spoke their mind everywhere today. There is every reason for belief that should matters so shape themselves that there would be baseball war inveiglotated and the Pittsburg champions should ask admission to the American league the removal would be most complete in Pitts-



H. SCRUBY,
tackle, Longmont.

TO HAVE NEW PARK

Cincinnati, O., Dec. 3.—A new baseball park may be built in Cincinnati before next year. This all depends upon the manner in which the owners of the property now occupied as a league park take a proposition made them recently by the directors of the Reds. They have so far refused to give an answer, and the directors are, therefore, looking about for a place to plant the baseball lot.

Two options are said to have been taken on property close to Cincinnati where the directors can build a bigger and finer field. The trouble all came up over the new grandstand which the club wants to build on the present lot. The owners have been asked for a lease to run 25 years. If this is secured the club will go ahead and spend something like $50,000 in rebuilding parts of the present stand and adding several parts to it. If the lease is refused, then will delay the building for a year or two and then pitch it at a place where they can get a long lease. If they have to do this something like $120,000 will be spent on the grandstand alone.

Chamberlain's Cough Remedy has become famous for its cures of coughs, colds, croup and influenza. Try it when in need. It contains no harmful substance and always gives prompt relief.



HOUSE,
quarterback, Butte.



IRWIN,
fullback, Butte.

MIGHT CINCH DEAL

New York, Dec. 3.—John M. Ward, on whom the baseball insurgents have united as the man to take Heydler's place, says that he will not accept the presidency unless he gets a contract for 10 years and the right to name his own secretary. Heydler is an advocate of his successor, if he has any, being elected for a term of years. In order for the National league to elect a president for 10 years or any term more than one year the constitution would have to be changed, and to do this requires six votes. The constitution says that a president shall be elected at the annual meeting of the league.

If Ward means what he says and holds out for a 10-year term, there is absolutely no chance of his being elected president of the National league. Dreyfuss, Dovey and Hermann will oppose the change in the constitution, and the only way Murphy can get it altered and elect Ward is to buy the Boston club. Heydler certainly ought to feel complimented over the fact that in order to line up another vote against him, Murphy had to buy a ball club. If Charles W. purchases the Bostonians, which he can do for the paltry sum of $315,000, the move to oust Heydler will represent an expenditure of $665,000.

Mrs. S. Joyce, Claremont, N. H., writes: "About a year ago I bought two bottles of Foley's Kidney Remedy. It cured me of a severe case of kidney trouble of several years' standing. It certainly is a grand, good medicine, and I heartily recommend it." Newbre Drug Co.



FREEBOURNE,
halfback, Butte.



DILLINGER,
fullback, Longmont.

burg. There would hardly be room in Pittsburg for another paying club, even of the National league, for Barney Dreyfuss with his pennant winners and his new Forbes field will be followed even into a bush league by the fans of Pittsburg.

Only One "BROMO QUININE"

That is LAXATIVE BROMO QUININE. Look for the signature of E. W. GROVE. Used the World over to Cure a Cold in One Day. 25c.



"TUB" WOOLCOX,
guard, Butte.

Broadway Theater

THURSDAY, FRIDAY AND SATURDAY, DEC. 2, 3 AND 4.

JOSEPH M. WEBER
PRESENTS THE REAL SUCCESS

THE CLIMAX

BY EDWARD LOCKE
Musical Themes by Joseph Carl Breil
IT WILL LIVE FOREVER
IT WAS THE TALK OF NEW YORK
IT WILL BE THE TALK OF THIS CITY.
PRICES: 50c to $1.50.

SUNDAY AND MONDAY, DEC. 5-6
The Original Studebaker Theater, Chicago, Presents
GEO. BARR McCUTCHEON'S
BEVERLY
Dramatized from the Novel "BEVERLY OF GRAUSTARK"
A Stirring Romance of Love and Laughter.
PRICES: 50c to $1.50. SEATS FRIDAY.

FOOTBALL
Butte vs. Longmont
High School Championship of the West, Saturday, December 4, at
Columbia Gardens
KICKOFF AT 2:00 P. M.
Tickets $1, including car fare. On sale at Colberts' and Hoskins' drug stores and all cigar stores.
NO TICKETS SOLD ON THE STREETS.

BIG MEDICAL BOOK FREE TO MEN
Let every suffering or ailing man write for this Medical Work, Our Private Medical Adviser, FREE.
All we ask is to simply send your name and address and describe your trouble and we will send this large, valuable book (no postage to you prepaid) free to you in plain wrapper. It is a regular $1.00 book, Illustrated and Scientific in every detail. Contains Many Private Prescriptions. If you have ever had a better book of its kind, we would be glad to have you write for it.
HEIDELBERG MEDICAL INSTITUTE
FIFTH AND JACKSON STS., ST. PAUL, MINN.

FAITH IN PEACE

AT LEAST ONE MAN IS OPTIMISTIC AS TO OUTCOME OF BASEBALL WAR.

Boston Writer Says Vast Financial Interests Involved Make Trouble Impossible.

Out of all this baseball war talk, peace and order will prevail. When vast sums of money are invested in the game as at present, the gentlemen most interested will in the end be found pulling together for safe and sane methods.

The off season in baseball this year has presented a sensation, brought to light through the aid of the Philadelphia baseball club. This club was sold to a syndicate, in which Charles W. Murphy, owner of the Chicago "Cubs," is presumed to have quite an interest.

If this prove true "Chubbie" Charley has put himself in bad in more ways than one. Through his eagerness to defeat John A. Heydler for re-election as president of the National League, the Cub owner appears to have stepped into troubled waters, the rough waves of syndicate baseball against which there is just and united opposition.

Murphy's Three Candidates.

In the confused maze of dope as to the probable president of the National League, Murphy stands prominently forth. It was perfectly clear that he was against Heydler from the first, but no one gave it much thought, for the reason that Murphy is always rushing into print with some statement or another. First he wanted Hart, then Anson, and now he is fighting to put John M. Ward in as head of the older organization.

The sale of the Philadelphia club brought fresh complications with threats of war from a quarter little dreamed of by Murphy. "Chubbie" Charles figured he was to become the controlling influence in the National League and failed to realize that there was another league strong and vigorous, with a man at its head who could see a few feet beyond his nose.

At the meeting in New York Mr. Murphy may have his way. Then again he may not. It doesn't look as if he would have smooth sailing by any means in the face of President Ban Johnson's statement that he, as head of the American League, will not serve upon the National Commission with John M. Ward as president of the National League, says the Boston Journal.

A Few Snags for Murphy.

Here is where Chubby Charles strikes a snag, a proposition that rather takes the wind out of his sails. President Johnson is plain spoken and forceful, so the Cubs' owner can hesitate and ponder before proceeding. First the affairs financially relative to the sale of the Philadelphia club will have to be explained fully and satisfactorily before the American League's president will agree to continue. The American League is opposed to syndicate baseball. This in itself will be trouble enough for the National League.

On top of this comes the threat to withdraw from the National Commission should Ward be elected. It is claimed that in the event of Ward's election the Pittsburg and Cincinnati clubs would withdraw from the National League, going over to the American League, making a ten club circuit. This would leave the National League struggling with six clubs in six cities, in which five have opposition.

Fogel Could Cut the Knot.

On the proposition of who really owns the Philadelphia club, general denials have been secured from those suspected of having figured in the deal. Horace Fogel, who was chosen president of the club, says the club is controlled by Philadelphia capital. He could very conveniently prove that the men in control were not against Heydler by casting his vote for the present head at the coming meeting. This would turn suspicion away from Murphy, whose whole aim has been to oust Heydler.

Should Murphy be found to have an interest in the Philadelphia club, it is very probable that Charles P. Taft, who helped him get the Chicago club, has been of assistance once more.

President Johnson clearly states his opinion that John M. Ward is not suited for the position of president of the National League. Mr. Johnson's memory dates some distance back and the case of George Davis in 1901 remains perfectly clear to him today. Mr. Johnson cites this case as evidence of Mr. Ward's methods in baseball.

Heydler Well Supported.

Nor must John A. Heydler be overlooked in this squabble. He is a man who will battle to defend his position and rights. With him will be found such able baseball politicians as Dreyfuss and Herrmann. The way it looks from this distance is that Charles W. Murphy will be compelled to eat humble pie or stand in danger of being removed from the baseball situation. It rests to be seen just how far he will be permitted to go toward bringing about results he desires at the expense of organized baseball.

"Chubbie" Charley's desire to defeat Heydler comes from the way in which the affairs of the league have been handled since Heydler took charge. For instance, Heydler wouldn't stand for rowdyism and handed out punishment to several members of the Chicago team. Then, as a member of the National Commission, he voted to fine Charles W. Murphy $500 for tampering with one of the Toronto players.

That settled it for Murphy and he got busy.

Fans like the game played out on the diamond. This greed for power and its money madness does not interest them. All they want is to see good ball players on the field, with ample seating accommodations for the crowds. They know the players and their records and dope from them. To the fans the owners are but names, meaningless. As these fans pay the freight, it is a good scheme to keep baseball clean and apart from syndicate ownership. Fans are square and want square sport. Syndicate ownership of baseball clubs would, in a measure, destroy the spirit of intercity rivalry, and it wouldn't take long to break down confidence in the greatest of all outdoor sports.



BARRETT,
guard, Butte.



ANDERSON,
center, Butte.



DUNCAN,
end, Butte.

MEDICAL BOOK FREE

We publish an elegant large book, with colored plates, describing Blood Disease, which we mail, securely sealed, in plain envelope.



OLD CHRONIC CASES

If you have an old case that has been hanging on for months and which medicines from doctors and druggists can't seem to cure up right, there is some reason. We have a scientific Cure for these cases, and will cure you right, quickly and cheaply. Don't let disorder drag you down in health and weaken you.

Blood and Skin Disorders

Sores, eruptions, pimples, swellings, rheumatism, uric acid, skin disorders, eczema. Don't go to Hot Springs, we can cure you cheaper and better. Under our scientific treatment all these terrible symptoms quickly disappear and robust health returns. If others have failed to cure you or are not benefiting you, come to us. We cure permanently, quickly and cheaply.

Write for it today and address

State Medical Institute
SEATTLE, WASH.

Hexamethylenetetramine.

The above is the name of a German chemical, which is one of the many valuable ingredients of Foley's Kidney Remedy. Hexamethylenetramine is recognized by medical text books and authorities as a uric acid solvent and antiseptic for the urine. Take Foley's Kidney Remedy as soon as you notice any irregularities and avoid a serious malady. Newbre Drug Co.

TAKE ALONG A HEAVY BLANKET TODAY---HELP BUTTE BEAT LONGMONT

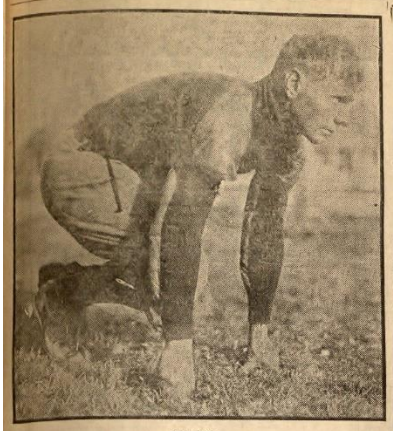

COFFIN,
guard, Longmont, brother of coach and comes from family of football players.

How the Teams Line Up

Here are the weights, as given officially for the Longmont and Butte teams. In this table Butte figures two pounds on the average heavier than Longmont. The Longmont players, however, appear to outweigh Butte by at least five pounds to the man. Here are the weights, however, as announced:

Butte.	Position.	Longmont.
Duncan (130)	R. Scruby	(125)
	Left End.	
Gnas (178)	Bloom	(165)
	Left Tackle.	
Woolcox (185)	Coffin	(165)
	Left Guard.	
Anderson (188)	Zeigler	(157)
	Center.	
Barrett (165)	Gregg	(180)
	Right Guard.	
Ladum (166)	H. Scruby	(187)
	Right Tackle.	
McIntyre (158)	H. Donovan	(135)
	Right End.	
House (127)	J. Donovan	(140)
	Quarterback.	
Hopkins (150)	R. Scruby	(160)
	Right Half.	
Freebourne (148)	Nelson	(147)
	Left Halfback.	
Irwin (160)	Dillinger	(145)
	Fullback.	

These figures give the teams an average of 158 for Butte and 155 for Longmont. The statement that Longmont is under Butte's weight is not borne out by the appearance of the visitors.

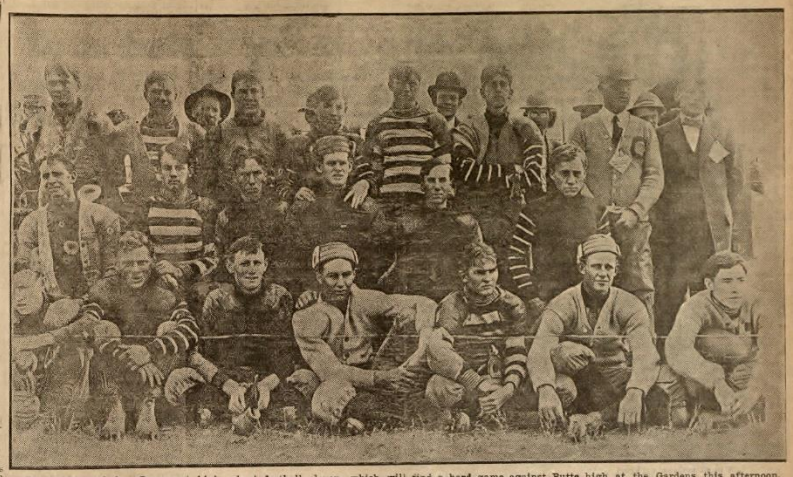

The husky and fast Longmont high school football eleven, which will find a hard game against Butte high at the Gardens this afternoon.

BUTTE AND LONGMONT READY FOR GRIDIRON BATTLE AT GARDENS TODAY

BOTH TEAMS IN SPLENDID SHAPE AND CONFIDENT—KICKOFF COMES PROMPTLY AT 2 O'CLOCK—LONGMONT IS GIVEN SHADE THE BETTER OF ARGUMENT BY CAREFUL DOPESTERS, BUT BUTTE HAS AN ARMY OF SUPPORTERS WHO BELIEVE IN CHANCES OF PURPLE AND WHITE.

On the eve of the most significant and the hardest game Butte ever was working order, the teams retired for the night fit and ready for the terrific struggle this afternoon.

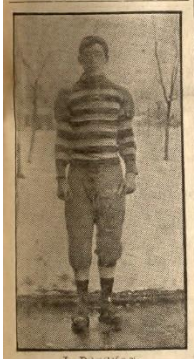

J. DONOVAN,
quarterback and captain, Longmont.

The game and talk of the game overshadowed all else yesterday and the probable outcome was the sole topic of conversation everywhere. While some fears were entertained by the timid ones as to the weather, that will all be forgotten by noon today, and when the big cars start their procession to the scene of the game, all the timid ones will be found in line and eager for the splendid spectacle promised.

Will Be Great Game.

Commencing promptly at 2:00 o'clock this afternoon, 22 splendid specimens of American young manhood, trained to the minute, and with the warm red blood coursing through their veins, will line up, alert and with nostrils distended, eager for the fray and determined to do all that human endurance, brawn and brain will permit.

Longmont arrived yesterday morning and at once went to the Butte hotel, where they breakfasted. After that five motors were in front of the hotel and the visitors were given a ride about the city. In the afternoon they visited the gardens, where light practice was run through and then after dinner and a short period of recreation at the theater, the big huskies of Longmont retired for the night. Incidently, they are carrying their own drinking water.

The team is said by Coach Coffin to average but 154 pounds, but there must be a mistake somewhere. There are several giants in the team and those who are not tall and rangy possessing also the poundage suited to their build, are stocky and of the heavy, yet fast type of player, who is the most sought for by all coaches, is a valuable man and is said to be the best kicker in Colorado. Dillinger is also a good man on end runs, and will bear watching. In fact, all the team are decidedly in the first class of high school players.

One of the chief advantages possessed by the visitors is their football experience this year. The team has played a number of hard games, and their record is as follows: Defeated, 6 to 0, by Denver university; beat Sacred Heart, Fort Collins, a tie; beat Greeley, beat Fort Collins, beat University freshmen, Beat Colorado Springs. Longmont has another game after Butte, playing either the Manuel or North Denver high. All of these games were hard ones, but gave the team that finish which has cemented it into a perfect machine.

Longmont certainly is not below Butte in weight and 154 pounds seems a little below their appearance. The line is supposed to average 153 pounds, and the back field, 123. These figures are also a little shy it would seem from appearances.

Some of the Stars.

Donovan, at quarterback, is said to be lightning fast, and handles punts well, also returning them for distance. "Dutch" Scruby is another star and is the heaviest man on the team. He is generally sure for gains through the line. Nelson, on account of his kicking, and Furman have been working herolessly to round the team into shape, and their only weakness will be probably in defensive work. As for the new game, Butte probably plays it as well as Denver and certainly knows the old style football.

Field Is Slippery.

On his return from the gardens yesterday afternoon with his team, Coach Coffin said that he was disappointed in the condition of the field. He said it was frozen hard and was very slippery in places. He is in hopes the field can be improved to some extent this morning.

Manager Wharton of the street railway company stated last night that because of the big crowd to be handled, it would be necessary to call into use every car that could be spared and many open cars would be used. He advised that everybody wrap up warmly for the ride to the gardens and back and prepare especially for the ride on the open cars.

There was little betting on the game although what wagering there was was at even money. There are plenty of people who feel confident of Butte's ability to beat Longmont and are willing to back their opinion with cash.

Officials Are Selected.

The officials for today's game were selected last night and there was not a hitch in this detail of arrangement. Coach Coffin of the Longmont team is a splendid chap, ready to come more than half way and he and Downer had not a bit of trouble getting the final arrangements fixed up.

John R. Richards of Colorado will be the referee. He will arrive this morning. A. B. Meixner of this city will umpire. L. P. Donovan will act as field judge and Chauncey Berrien will officiate as head linesman.

This winds up all the preliminaries for the game. All that is needed now is the crowd, and that will certainly be on hand. Just take along a heavy blanket; wrap up your head in a good cap and wind the blanket around your legs and you'll think it's summer time.

Remember the big sale of men's overcoats and suits at Hennessy's today. Hundreds of high-class garments offered at less than manufacturer's cost. High-grade makers' sample lines and surplus stocks. No man should miss this opportunity.



Reading from left to right, Gregg, right guard; R. Scruby, left end; H. Donovan, right end; Nelson, left halfback, of Longmont.



The Butte high school eleven which tackles Longmont at the Gardens this afternoon.

called upon to play, both Longmont and Coach Downer's machine rested quietly and full of confidence. After attending the first performance at the Majestic theater, while a band of enthusiastic high school rooters were parading the streets with torches, drums, horns and brazen lungs in full

DEMAREST WINS.

New York, Dec. 3.—Calvin Demarest of Chicago won the final game and the championship tonight, defeating George Sutton of Chicago in the world's professional series at 18.2 balkline billiards by 500 to 78 in the fourteenth inning.

MORMONS WANT GO

SALT LAKE IS STRONG BIDDER FOR THE JEFFRIES-JOHNSON FIGHT.

In New York, However, the Belief Is That Frisco Will Get the Event, Without Doubt.

New York, Dec. 3.—The Jeffries-Johnson fight for the heavyweight championship of the world will be fought either in Salt Lake City or in the vicinity of San Francisco July 4. Final articles for a forty-five-round contest were signed by the principals today in a hotel at Hoboken, N. J. Neither of the contestants, according to the articles, is to engage in boxing events before the fight. This effectively eliminates Johnson meeting Langford, or of Jeffries fighting Kaufman between now and then. Both, it is further stipulated, must enter active training at least 90 days before the fight. Five-ounce gloves are to be used and the contest shall be governed by straight Marquis of Queensbury rules. The referee is to be selected at least 60 days before the contest.

If Jeffries, Johnson and "Tex" Rickard and John J. Gleason, the last two the successful bidders, cannot agree on a referee, Jeffries and Johnson are each to select two men and from these four Rickard and Gleason are to make any selection they desire. The referee is to be paid $1,000, the contestants paying him two-thirds, the promoters the balance.

Jeffries and Johnson have each deposited $10,000 as a forfeit to the promoters if they fail to appear, while Rickard and Gleason have deposited $20,000 to stand as a forfeit in case they fail to stage the fight and to apply on the purse of $101,000. Sixty days before the fight Rickard and Gleason are to deposit an additional $30,000 of the purse and the remaining $51,000 at least 48 hours before the contest.

Robert W. Murphy, a New York hotel proprietor, is the temporary stakeholder, and he may serve permanently. Both fighters wanted to have a western bank serve as stakeholder, but it was said that difficulty was encountered in getting one to assume the responsibility.

The stakeholder proposition was debated for several hours in the New York offices of Henry L. Kowalsky, a San Francisican lawyer. Johnson, ever cautious, suggested a safe deposit box with three locks, each of the contestants to hold one key and the third to be held by a disinterested party. The promoters objected to this, and the plan outlined above was finally adopted. Johnson throughout seemed fearful lest someone defraud him.

Rickard said Thursday that he did not believe the laws of Utah would permit the fight to be held in that state, but today when he had read several messages from prominent Salt Lake men, he said:

"I believe the fight can and will be held in Salt Lake City. The law there is not stringent, and I am assured that it can be altered satisfactorily. I have had a talk with the governor of Utah, but I am not at liberty to make the matter public."

Jeffries is anxious to have the fight in or near San Francisco, and sporting men here believe, notwithstanding the Salt Lake City talk, that the fight will go to California. The flexible articles give the promoters the right to stage the fight in Utah, Nevada or California, but Nevada has not been considered seriously.

Moving pictures, which are expected to bring the most money, will be managed and controlled by a stock company to be formed with Jeffries and Johnson each holding a one-third interest and with Rickard and Gleason holding the other third.

George Little, manager for Johnson, said today that Johnson was willing to accept Eddie Graney of San Francisco, one of the unsuccessful bidders for the fight, as referee. Rickard and Gleason are also favorable to Graney, it is understood.

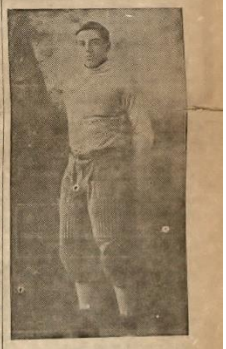

RUSSELL M'INTYRE,
end and captain, Butte.

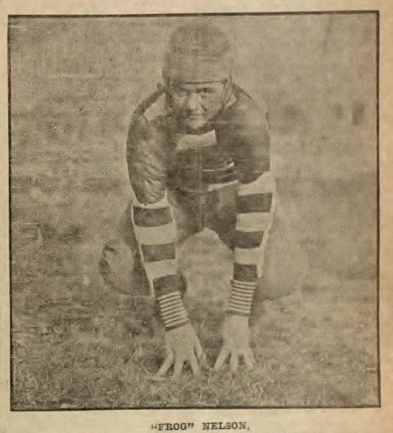

"FROG" NELSON,
halfback, Longmont, considered the best punter in Colorado.

1909 Butte High School Football

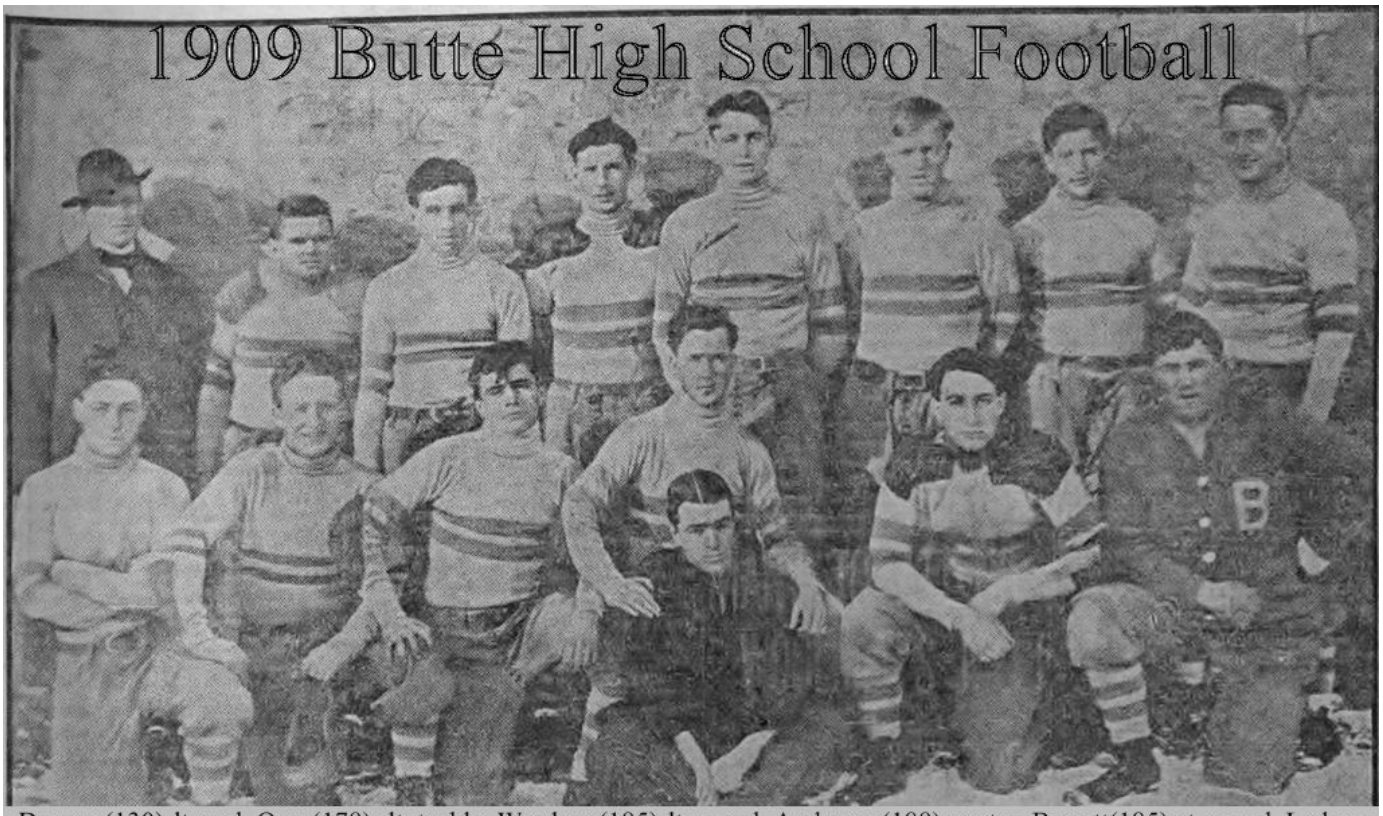

Duncan(130)-lt. end, Oaas(178)- lt. tackle, Woolcox(185)-lt. guard, Anderson(188)-center, Barrett(185)-rt. guard, Ladum (166)-rt. tackle, McIntyre(138)-rt. end, House(127)-quarterback, Hopkins(150)-rt.halfback, Freebourne(148)-lt. halfback, Irwin(160)-fullback, Substitutes - Speigel,Haas, and Duncan, Coach George Downer {Team record 5-1}

Butte High School Champions of 1909



THEY WERE ON THEIR WAY TO CHAMPIONSHIP OF THE UNITED STATES WHEN LONGMONT, COLO., BEAT THEM

(Courtesy of Sam Spiegel and John H. Curtis)

Identification, left to right: Back row—Frank McPherson, Turk Oaas, Ben Landum, "Slats" Irwin Barrett, Harry Freebourn, George T. Downer, coach. Middle row—Roy Gregg, "Shanty" House, "Pee-Wee" Anderson, "Rusty" McIntyre, "Tubby" Wilcox, Bob Hoskins, Sam Spiegel. Front row—Tom Wilkinson, "Fat" Gray, Roscoe Evans, Ed Duncan, Johnny Guerra, Casey Witherspoon.

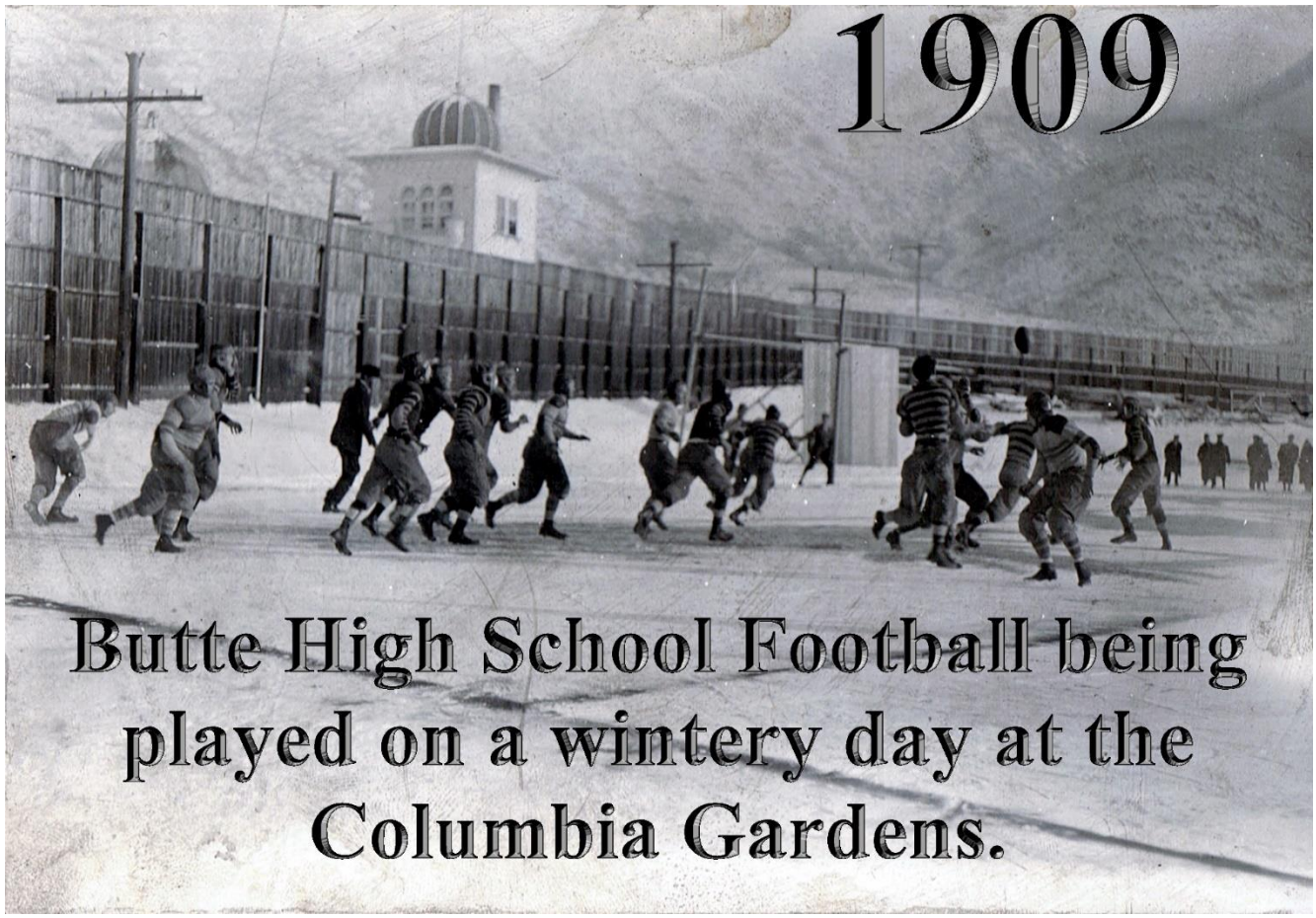
1909
Butte High School Football being played on a wintery day at the Columbia Gardens.

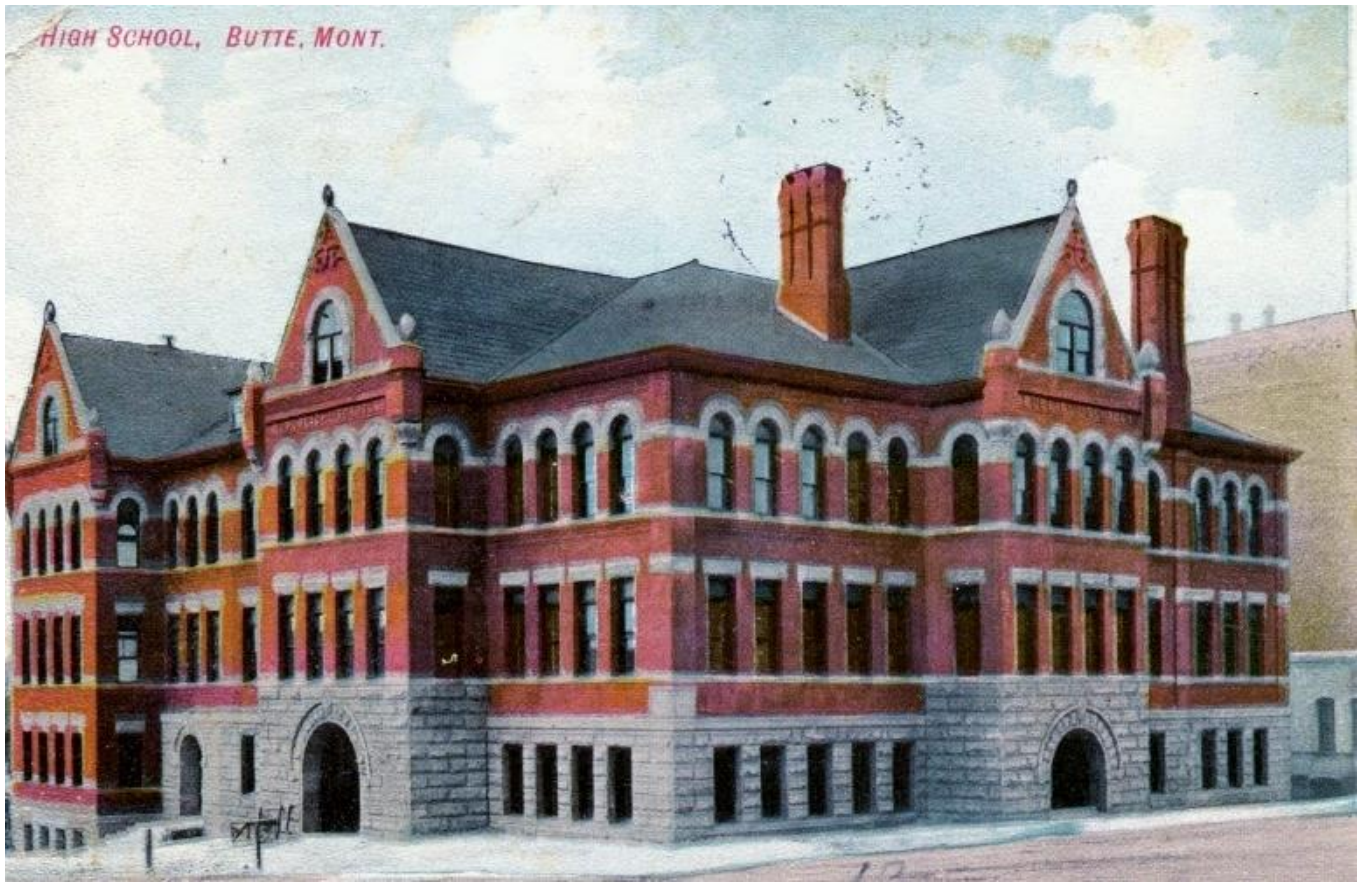
High School, Butte, Mont.

1910

Captain – Leon "Fat" Grigg



GRIGG RE-ELECTED CAPTAIN.

Leon Grigg, captain of this year's high school football eleven, was re-elected for next year at a meeting held Friday night in the gymnasium of the high school. Grigg's rival for the honors at the election was Quarter Back Bourquin of this year's team. Grigg received nine votes to Bourquin's five.

GRIGGS IS CAPTAIN

The high school football squad met yesterday and elected "Fat" Grigg, this year's dashing little halfback, captain of the 1911 team. His only opponent was Bourquin, who made a splendid record as quarterback. Grigg was elected by a vote of 9 to 5. The contest was a good natured one and everything ended with the squad thoroughly in harmony and with great faith in the success of the team next year providing it holds together as it is thought it undoubtedly will. Both Grigg and Bourquin distinguished themselves this fall and the election of either would have been wise.

1910 Butte Public High School Varsity Football Lettermen

Head Coach – John R. Richards

Sources – 1911 BHS Annual plus all game articles in Butte Inter Mountain, Butte Miner and the Anaconda Standard.

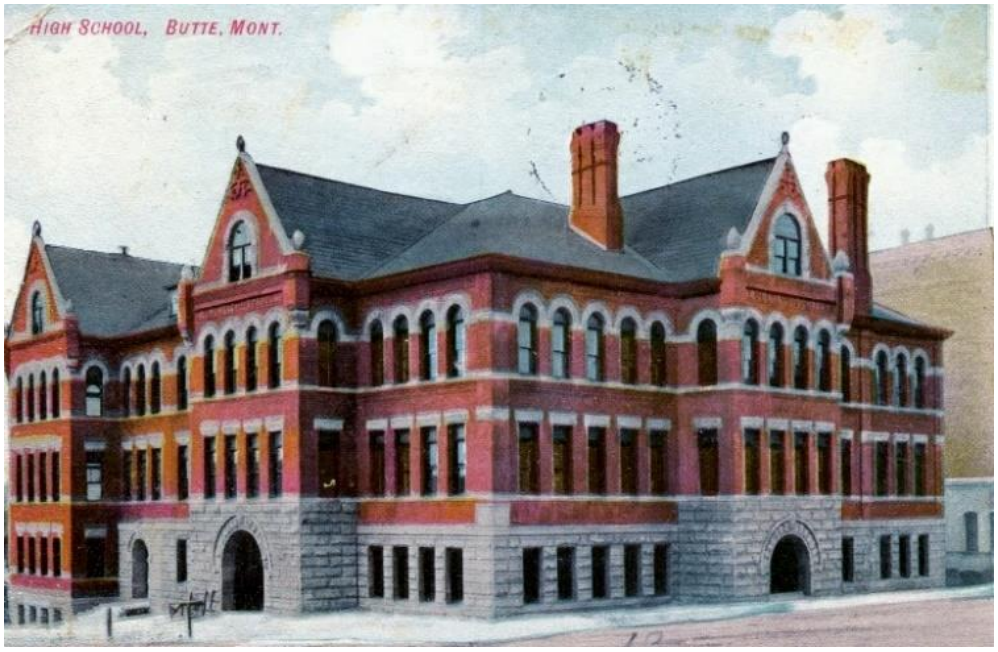

"1910 Montana State Champions"

20 Athletes Total

{* Denotes 1st year letterman}

1.) *Capt.* Leon "Fat" Grigg
2.) *William "Wreck" Donnelly
3.) *Edward "Harp" Sullivan
4.) Casey Witherspoon
5.) *Emmett Carroll
6.) *John Layton
7.) *Alex Christie
8.) Sam Spiegel
9.) *Fred "Dutch" Striebeck
10.) Johnny Guerra
11.) Tom Wilkinson
12.) *George Bourquin
13.) *John Emery
14.) *Will Kroger
15.) *Horace "Bones" Casey
16.) *(Albert) Mike Osenberg
17.) *Paul Hanley
18.) *Allen McDougall
19.) *John Barry
20.) Harry Freebourn

1910 BUTTE HIGH FOOTBALL



STATE CHAMPIONS of MONTANA

B. H. S. FOOTBALL TEAM OF 1910

Donnelly(rt. end), Witherspoon(rt. tackle), Carroll/Krager(rt. guard), Layton(center), Christie(lt. guard), Spiegel/Casey(lt. tackle), Wilkinson(lt. end), Bourquin(quarterback), Freebourne(rt. halfback), Grigg-CAPTAIN(lt. halfback), Streibich(fullback)

1910 BHS FOOTBALL

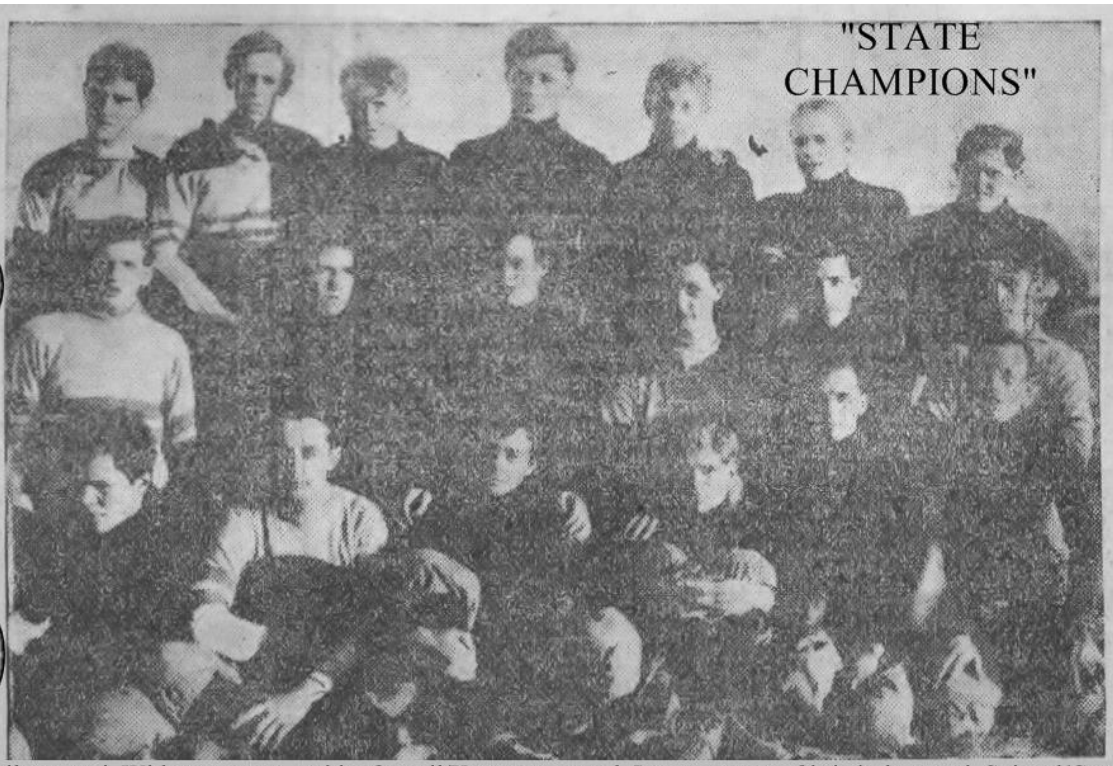

Donnelly-rt. end, Witherspoon-rt. tackle, Carroll/Krager-rt. guard, Layton-center, Christie-lt. guard, Spiegel/Casey-lt. tackle, Wilkinson-lt. end, Bourquin-quarterback, Freebourne-rt. halfback, Grigg(Captain)- lt. halfback, Streibich-fullback



UNBEATEN OGDEN HIGH SCHOOL FOOTBALL ELEVEN.

The players in the picture are: Top row—Anderson, R. G.; Smyth, C.; Sample, L. T.; Chedketts, R. T.; Whitmeyer, L. E. Bottom row—Coach George Brown; Allen, R. E.; Moran, Q.; Boyle, F. B.; Stone (Captain), R. H.; Smith, L. G.; Evans, L. H.; E. Smith, Manager.

FERNANDO IN FRONT

DEFEAT OF SETBACK THE FEATURE AT EMERYVILLE TRACK.

Outsiders Cop About Half the Events—Nebraska Lass the Long Shot.

Oakland, Cal., Nov. 18.—The defeat of Setback was the surprise of the sport at Emeryville today. On the strength of his showing the last time out there was a plunge on the son of Ogden to win the fourth event, but he failed to cut any figure. Fernando led all the way, beating Seacliff and Planter.

First race—futurity course—Evran, 4 to 1, won; Ada Meade, 7 to 1, second; Billy Myer, 5 to 1, third. Time 1:52 3-5.

Second race, seven furlongs—Madeline Musgrave, 7 to 2, won; Meltondale, 7 to 2, second; Cuvina, 6to 1, third. Time, 1:28.

Third race, one mile—Nebraska Lass, 8 to 1, won; Royal Stone, 12 to 1, second; Cabin, 6 to 1, third. Time, 1:44.

Fourth race, six furlongs—Fernando, 9 to 2, won; Seacliff, 12 to 5, second; Planter, 12 to 1, third. Time 1:12 1-5.

Fifth race, one mile—Chief Desmond, 6 to 1, won; Irrigator, 5 to 1, second;

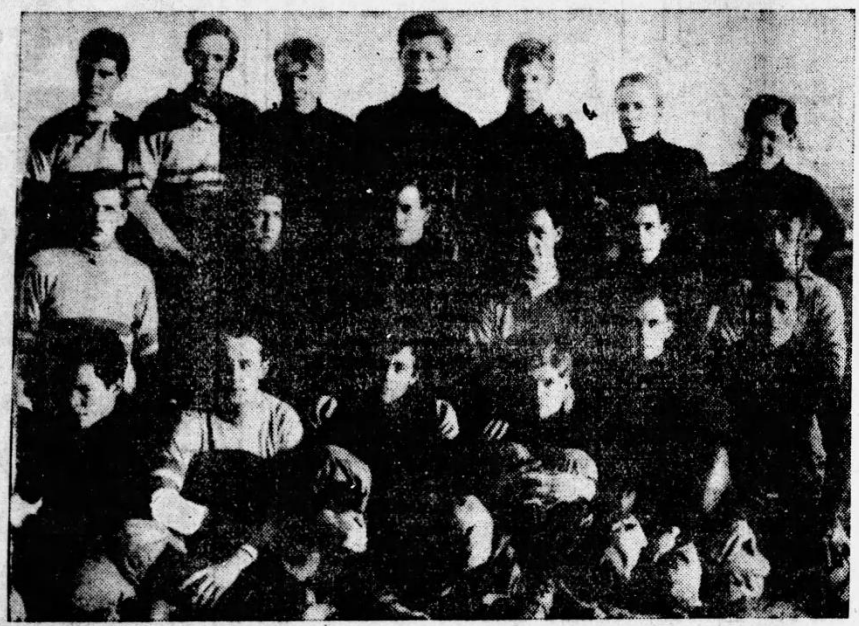

BUTTE HIGH SCHOOL FOOTBALL TEAM WHICH PLAYS OGDEN HIGH SCHOOL TODAY

1911

Captain – William "Wreck" Donnelly

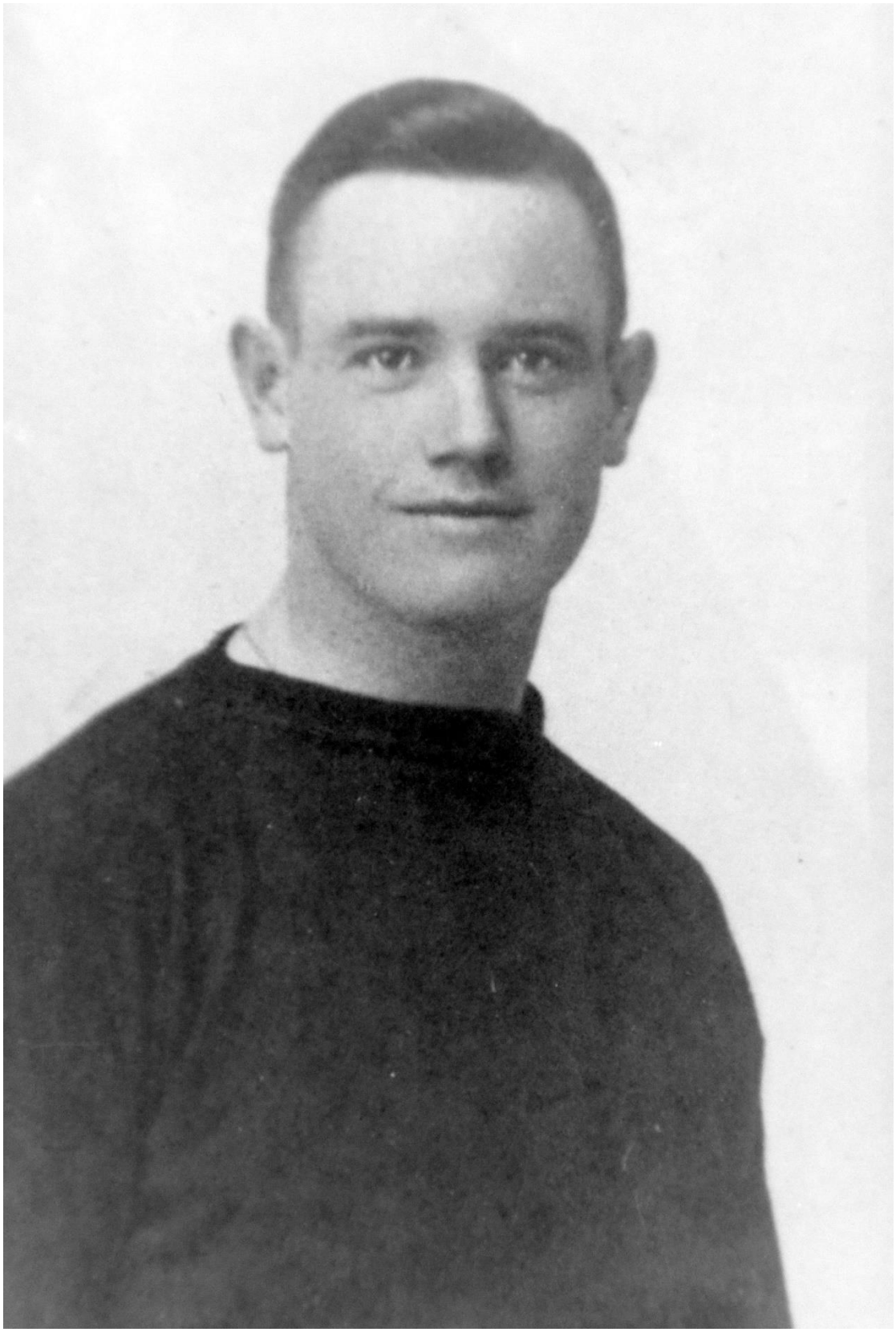

A STRONG LEADER

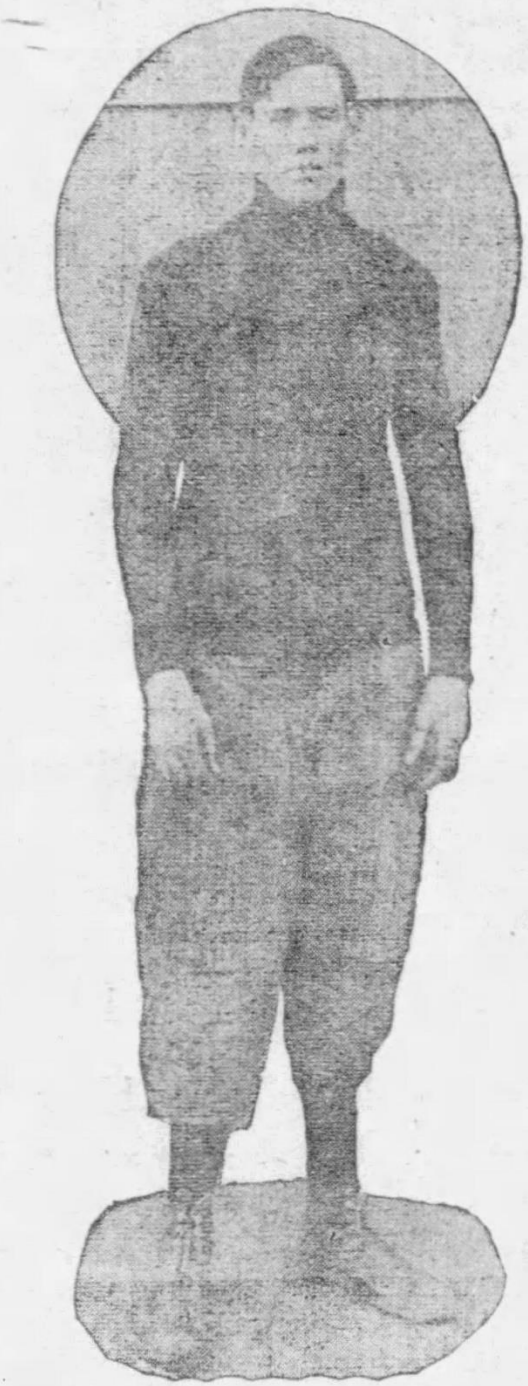

Captain Wm. Donnelly, Butte's fast and game half back whose place kick Saturday scored the only points for the purple and white, and who has outkicked every opponent this year.

1911 Butte Public High School Varsity Football Lettermen

Head Coach – L.M. "Loren" Post

Sources – (14) 1912 BHS Annual plus (16) all game articles in Butte Daily Post, Butte Miner and the Anaconda Standard.

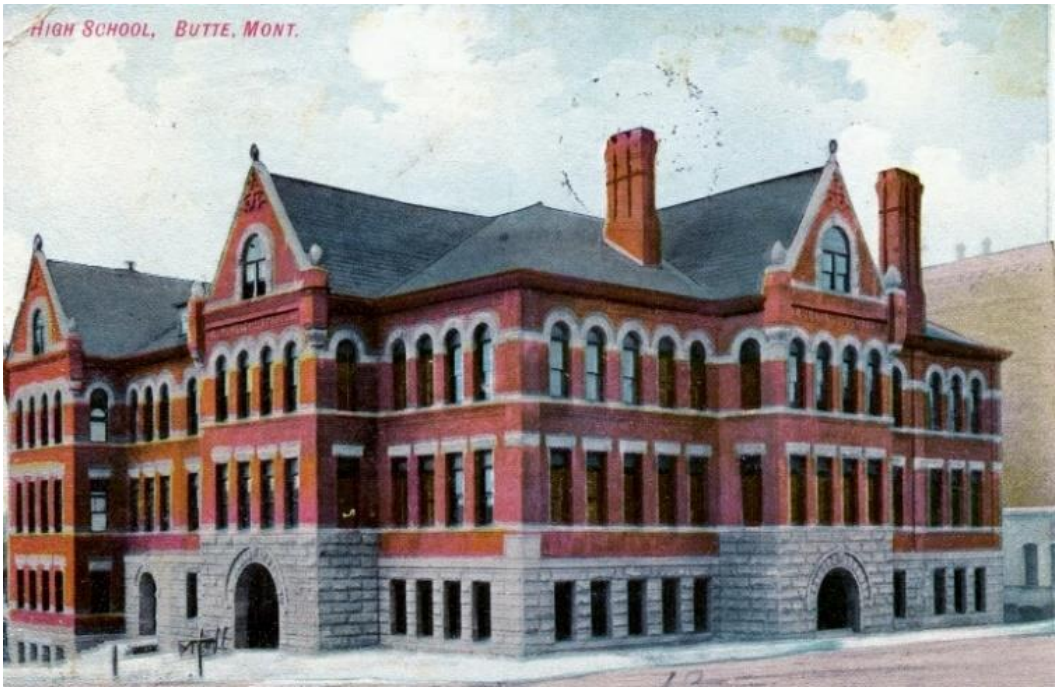

"1911 Montana State Champions"

16 Athletes Total

{* Denotes 1st year letterman}

1.) *CAPT.* William "Wreck" Donnelly
2.) *Earl Lyford
3.) *Leo Crowley
4.) *Raymond Collins
5.) *Alfred Brittain
6.) John Barry
7.) *Walter Freshman
8.) *Robert Darrow (Darragh)
9.) Edward "Harp" Sullivan
10.) George Bourquin
11.) Mike Osenburg
12.) Allen McDougall
13.) Alex Christie
14.) *Louis Garwood
15.) Emmett Carroll
16.) Paul Hanley



The Butte high football squad lined up for play, with Coach Post standing. Butte plays her hardest game of the season against Great Falls at the gardens at 2:30 o'clock this afternoon.

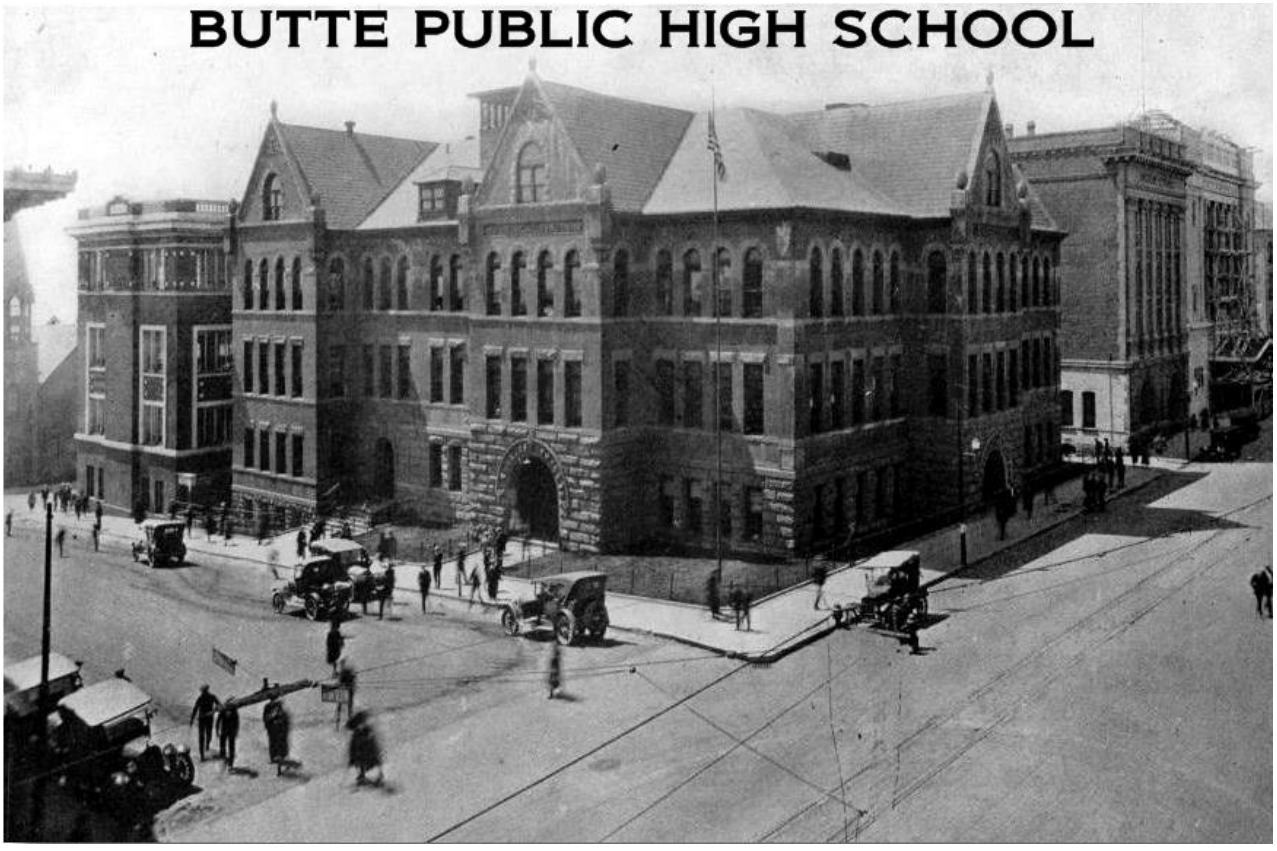



B. H. S. FOOTBALL TEAM, 1911

Left to Right—Coach L. M. Post, Capt. Donnelly, Sullivan, Osenbrug, Garwood, Lyford, Christie, Bourquin, Darrow, Bartzen, Barry, McDougal, Freshman, Wade, Crowley, Range, Collins, Manager Weirick.

1911 Butte High School Football -CHAMPIONS of MONTANA-

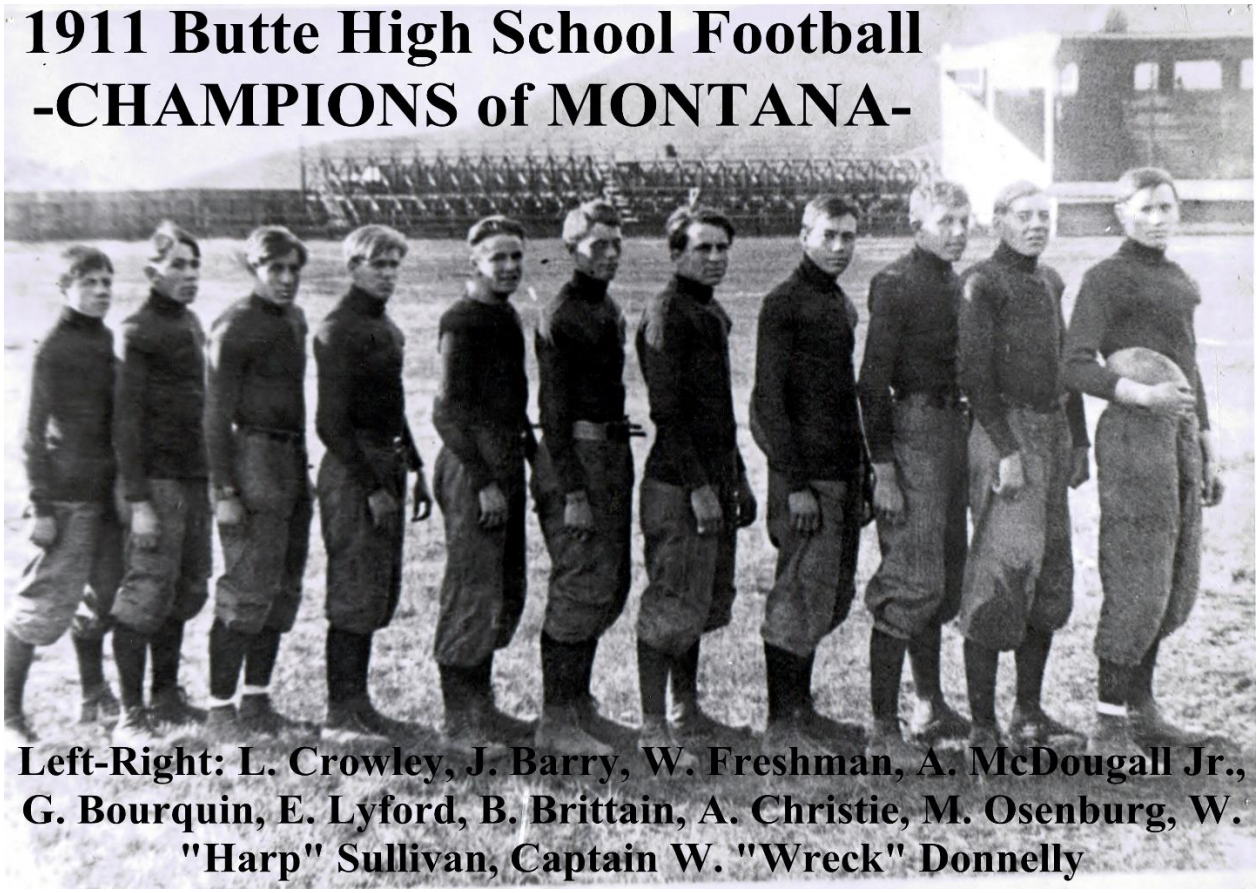

Left-Right: L. Crowley, J. Barry, W. Freshman, A. McDougall Jr., G. Bourquin, E. Lyford, B. Brittain, A. Christie, M. Osenburg, W. "Harp" Sullivan, Captain W. "Wreck" Donnelly

1912

Captain — Earl Lyford



LYFORD IS ELECTED CAPTAIN OF ELEVEN

STURDY TACKLE WINS FROM THIS YEAR'S CAPTAIN.

TWO BALLOTS TO DECIDE IT

Donnelly, in view of splendid qualities displayed last year, polls a heavy vote—McDougall elected manager of the basket ball team.

Earl Lyford, right tackle on the high school football eleven of 1911, was yesterday elected captain of the team for the season of 1912 by the remaining members of the squad. Lyford's election was accomplished on the second ballot.

There were three candidates, Lyford, Donnelly, last year's captain, and Allan McDougall, the plunging half back. The first ballot resulted: Donnelly, 6; Lyford, 4; McDougall, 3. On the second ballot McDougall's supporters, seeing no chance to elect their man, turned to Lyford, and the second ballot stood: Lyford, 7; Donnelly, 6.

Lyford is one of the best tackles who ever played on a Butte high school eleven. Lyford is a sturdy youngster, endowed with sand and plenty of football cunning.

The eleven loses by graduation this year Bourquin, quarter back; Osenbrug, full back; Crowley, center, and Barry, guard. The loss of so many will be keenly felt. However, with all the rest of the team likely to remain, Lyford and the coaches will have the nucleus around which to build a strong eleven.

Heads Basket Ball, Too.

Lyford was also chosen basket ball captain Several games have been arranged and play will start shortly. The basket ball five this year is composed of the same players as last year. In a practice game recently the team defeated the faculty five for the first time in the history of the high school.

Following the selection of a football captain yesterday, the school athletic association met and chose Allan McDougall manager of the baskot ball team. Ray Collins, the clever little substitute half back on last year's eleven, was the other candidate for the honors. McDougall received 30 votes and Collins 25.

The year of 1912 promises to be the greatest year for athletic sports the high school students have ever enjoyed. With the basket ball squad already out, and the youngsters even now looking forward to making the track and baseball squads, and football more distant, the coming season promises to be a banner one.

1912 Butte Public High School Varsity Football Lettermen

Head Coach – Robert Emmett Harmon

Sources – (14) 1913 BHS Annual plus Butte Daily Post Dec. 20, 1912.

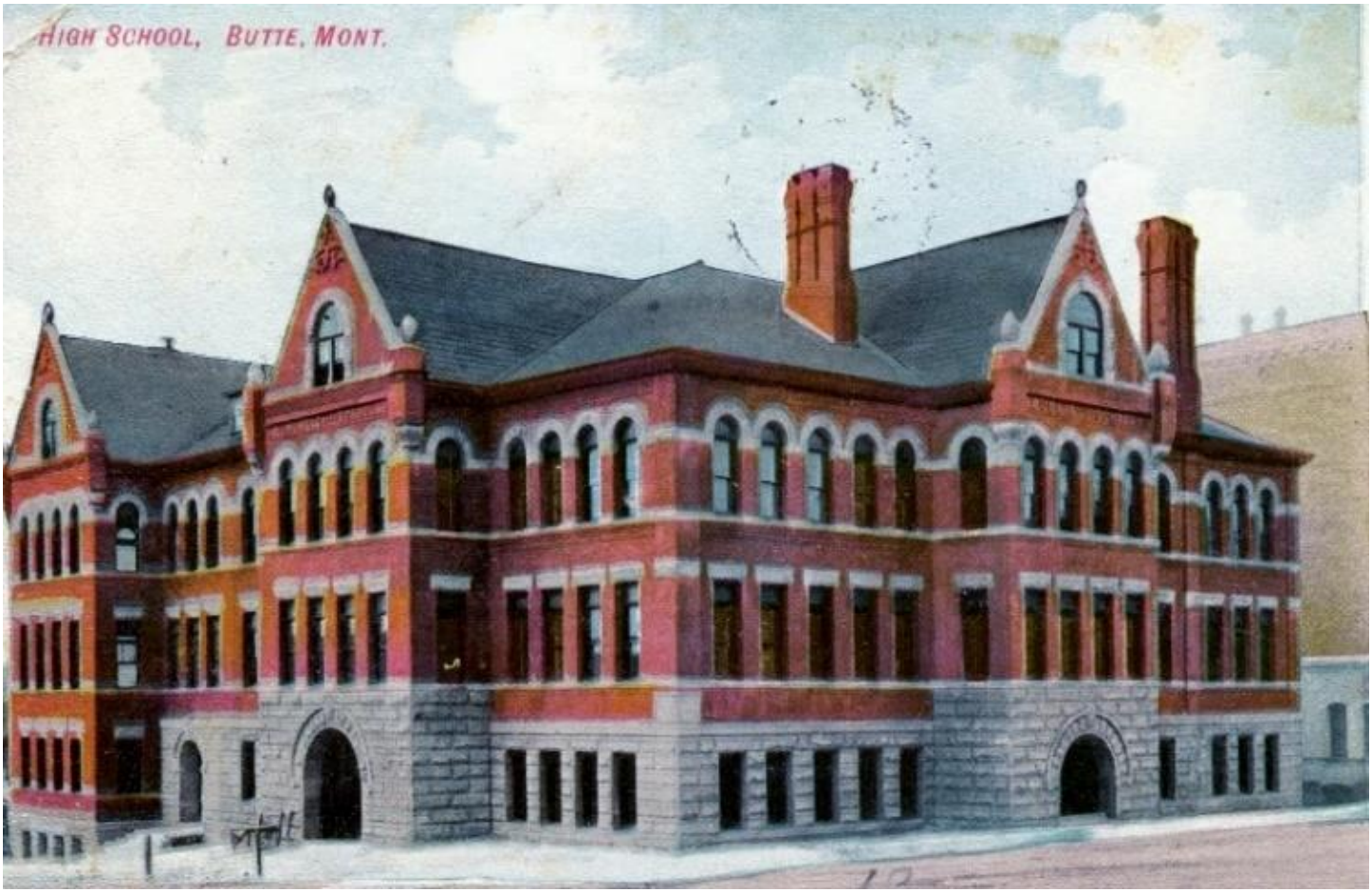

14 Athletes Total

{* Denotes 1st year letterman}

1.) *CAPT.* Earl Lyford
2.) *Emmet "Skimmet" Dee
3.) *James Harris
4.) *Ralph Wade
5.) Robert Darrow (Darragh)
6.) William "Wreck" Donnelly
7.) *Charles McAuliffe
8.) *Sid Rowe
9.) Walter Freshman
10.) Leo Crowley
11.) *George "Bud" Phelps
12.) *Harold Huffman
13.) *Francis Rowe
14.) *Dave Laughran

1912 BUTTE HIGH FOOTBALL

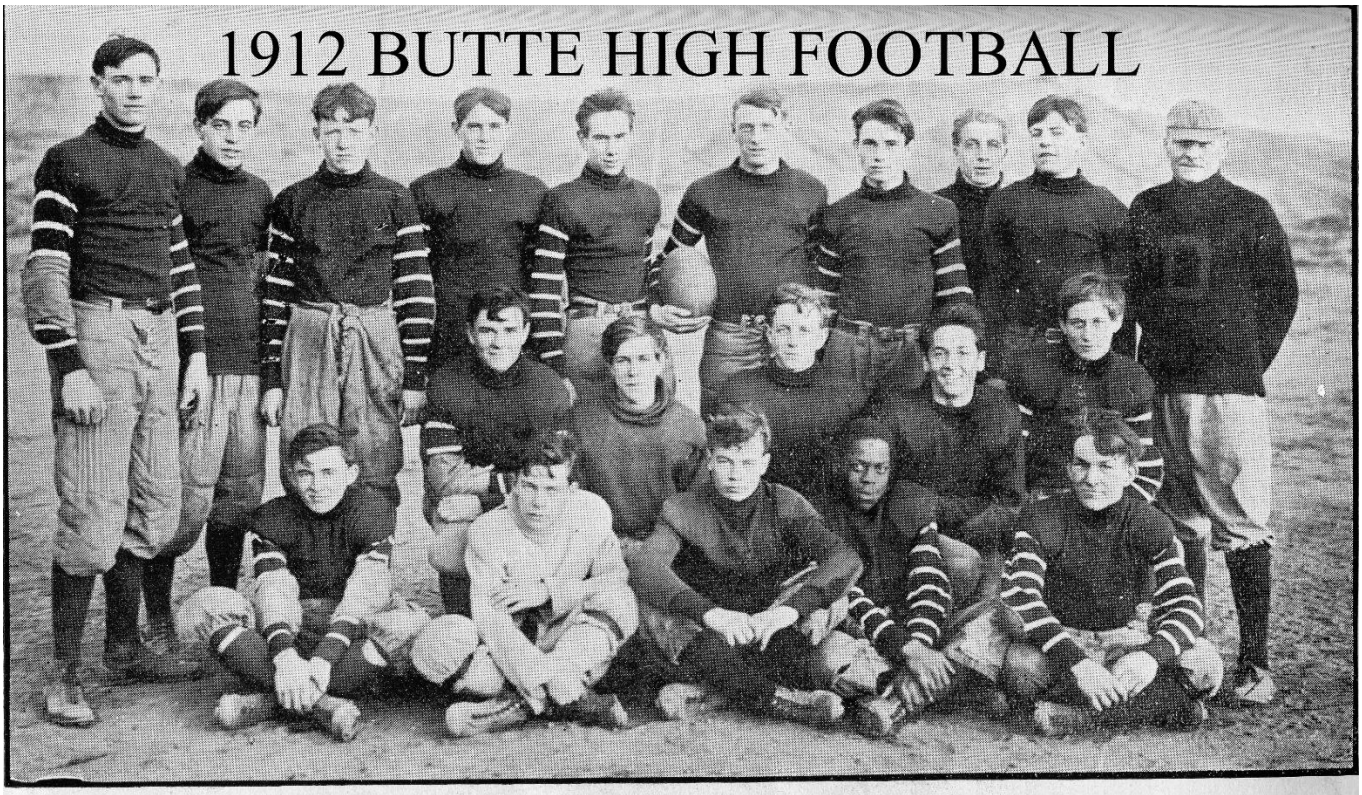

Football Team Standing: Donnelly, Bartzen, Dee, Darrow, F. Rowe, Capt. Lyford, Wade, Freshman, Crowley, Coach Harmon. Second Row: Loughran, Turpening, Huffman, Brazier, McAuliffe. Sitting: S. Rowe, O'Neil, Boyle, Phelps, Harris.



1913

Captain – William "Wreck" Donnelly

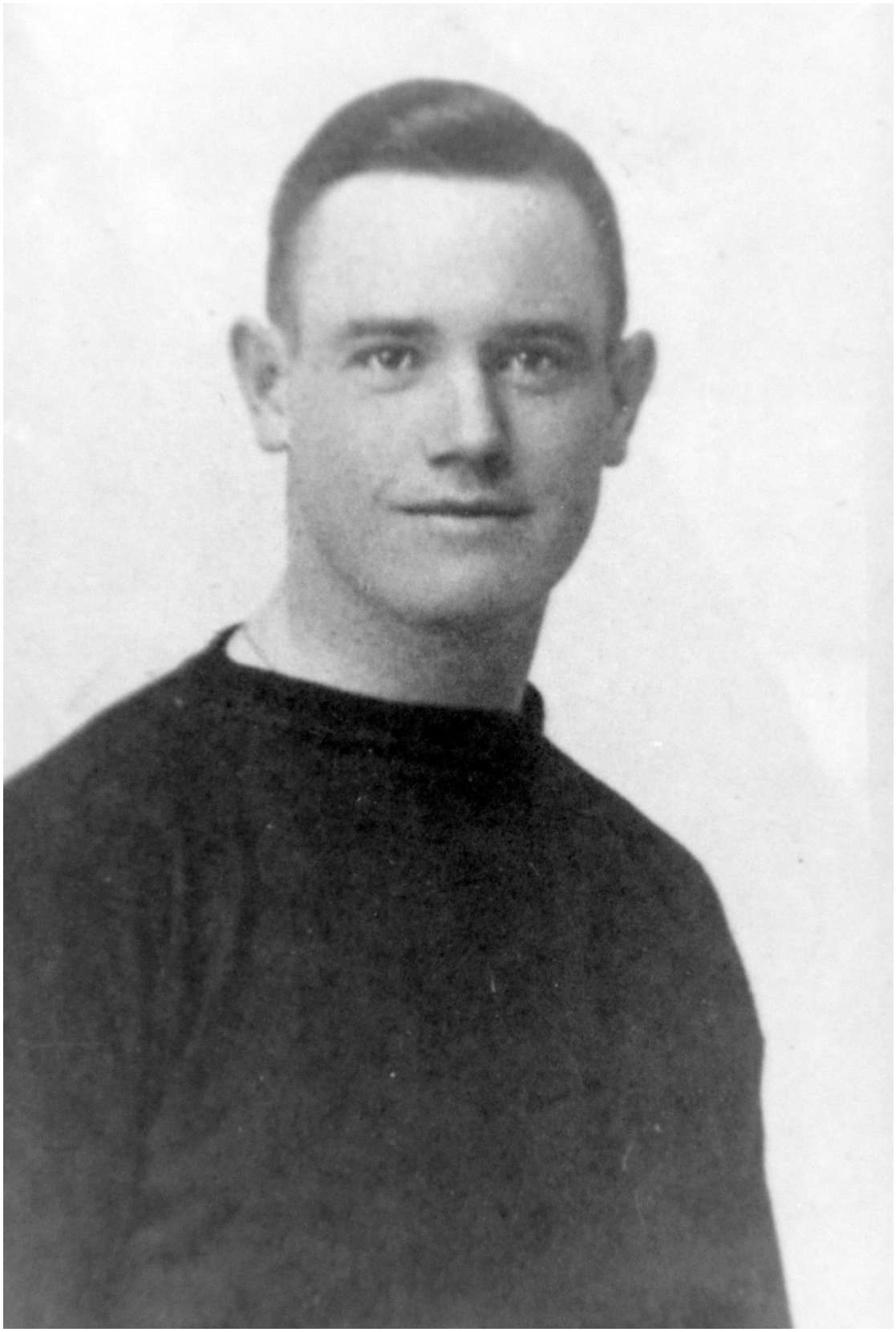

1913 Butte Public High School Varsity Football Lettermen

Head Coach – A.F. "August" Holste

Sources – (11) 1914 BHS Annual plus (11) Anaconda Standard Dec. 19, 1913 pg. 11

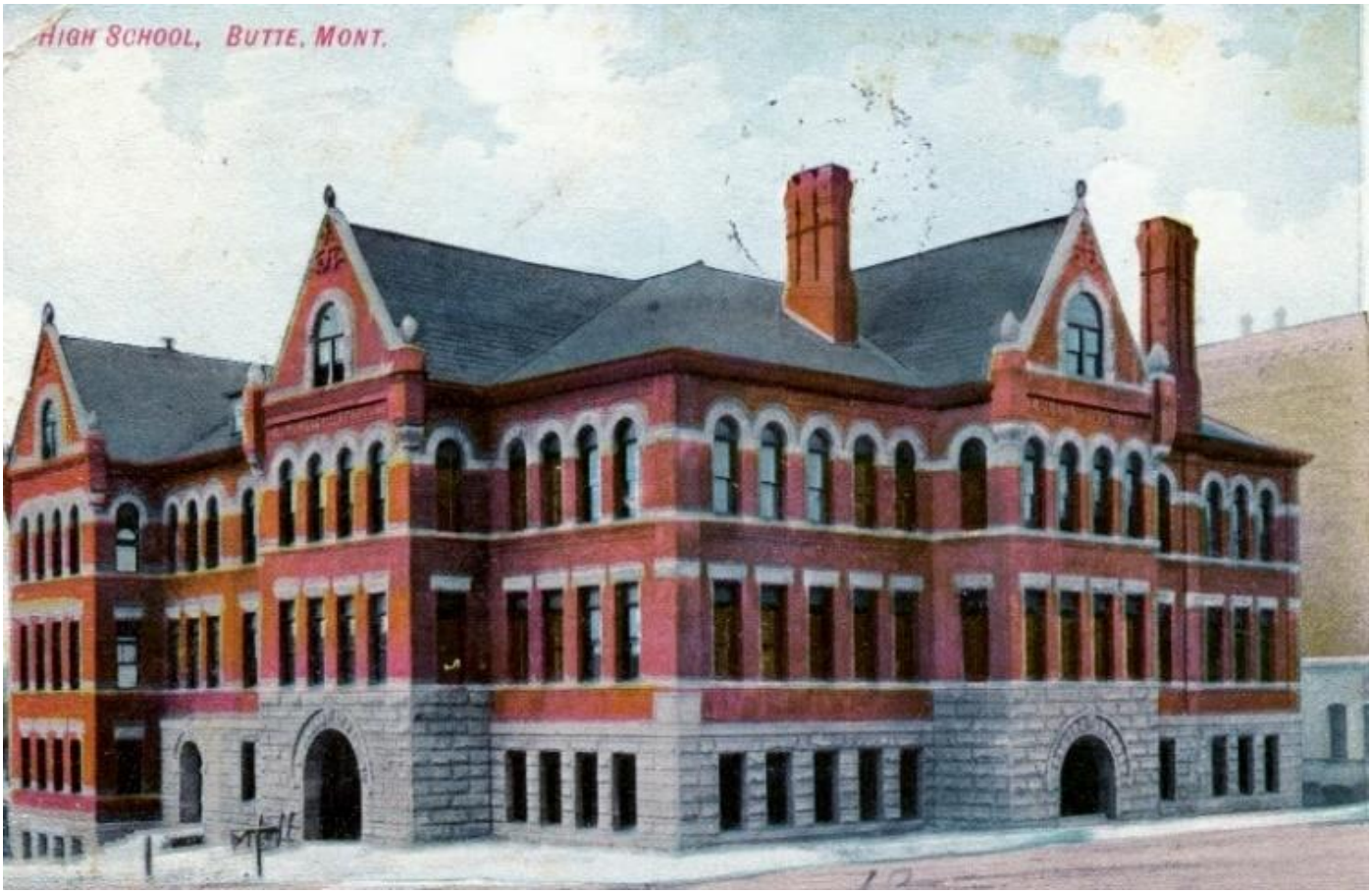

"1913 Montana State Champions"

11 Athletes Total

{* Denotes 1st year letterman}

1.) *Capt.* William "Wreck" Donnelly
2.) *Clem Bartzen
3.) Sid Rowe
4.) *Gus Scherck
5.) *Harry Dahlberg
6.) *Vernon Clinch
7.) George "Bud" Phelps
8.) Charles McAuliffe
9.) *Ralph Winwood
10.) *Willard Thrasher
11.) Emmet "Skimmet" Dee

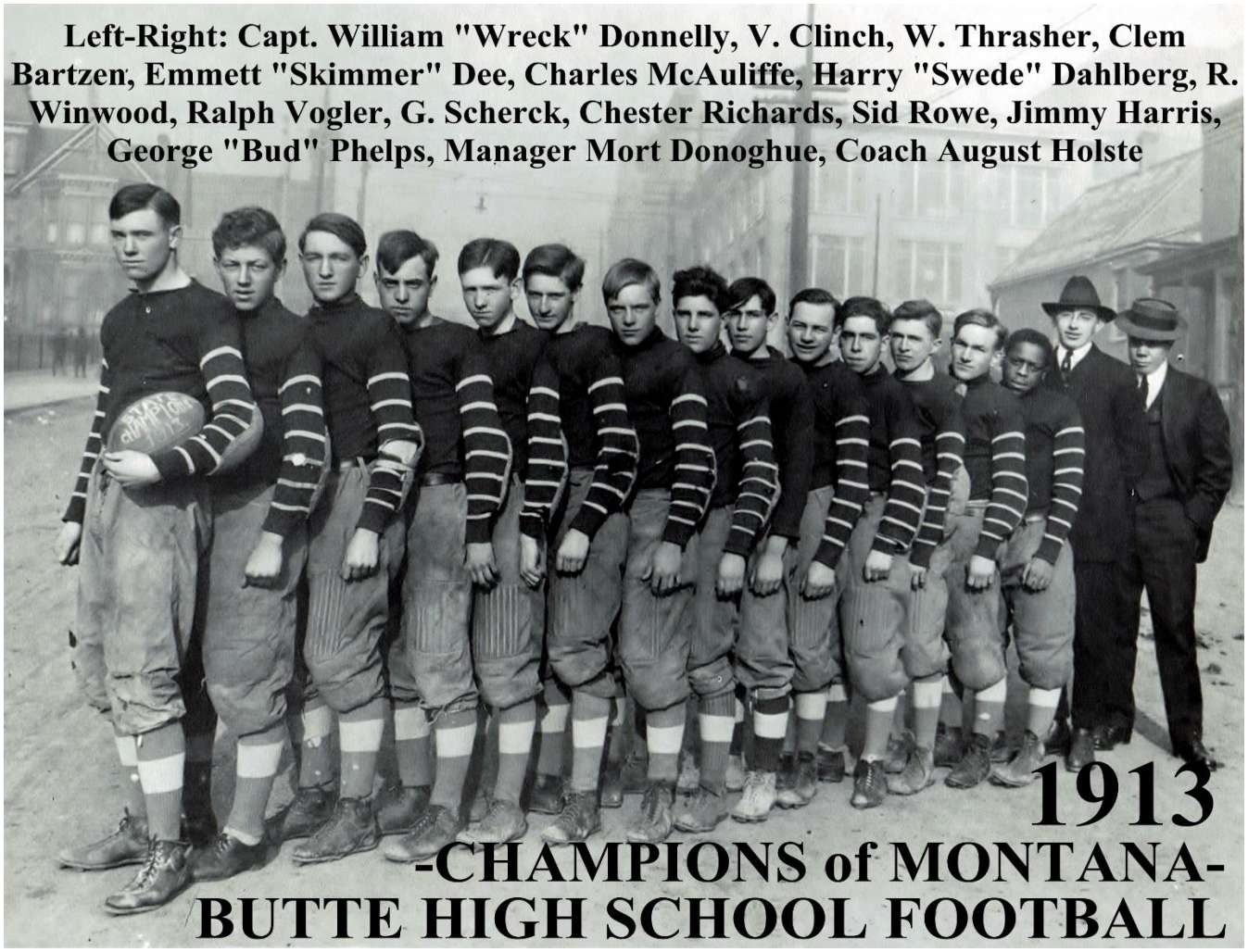

Left-Right: Capt. William "Wreck" Donnelly, V. Clinch, W. Thrasher, Clem Bartzen, Emmett "Skimmer" Dee, Charles McAuliffe, Harry "Swede" Dahlberg, R. Winwood, Ralph Vogler, G. Scherck, Chester Richards, Sid Rowe, Jimmy Harris, George "Bud" Phelps, Manager Mort Donoghue, Coach August Holste

1913

-CHAMPIONS of MONTANA-

BUTTE HIGH SCHOOL FOOTBALL



1913

BUTTE HIGH SCHOOL FOOTBALL

@ COLUMBIA GARDENS

BUTTE HIGH FOOTBALL - "CHAMPIONS OF MONTANA"

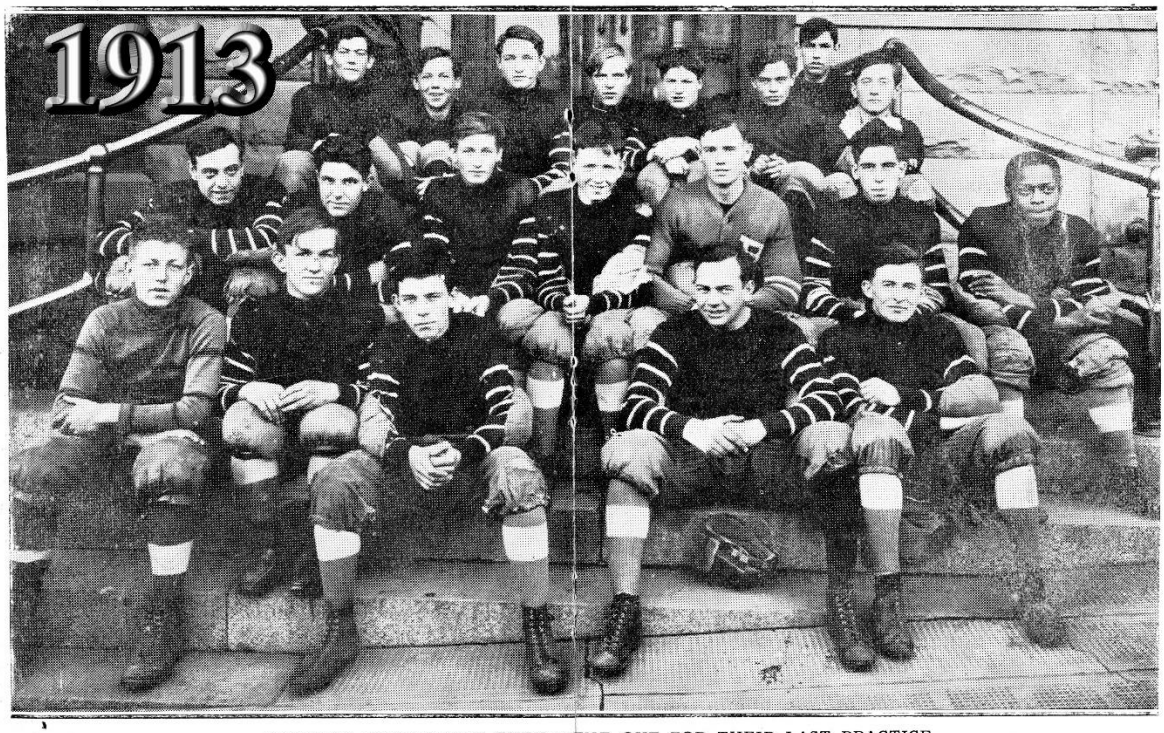

SNAPPED JUST BEFORE THEY WENT OUT FOR THEIR LAST PRACTICE

Players, reading left to right. Bottom row—Clinch, Harris, Buck, Scherck, Rowe; middle row—Bartzen, Winwood, McAuliffe, Dee, Captain Donnelly, Richards; back row—Ambrose, Blinn, Thrasher, Dahlberg, Barger, Boyle, Vogler and Driscoll.

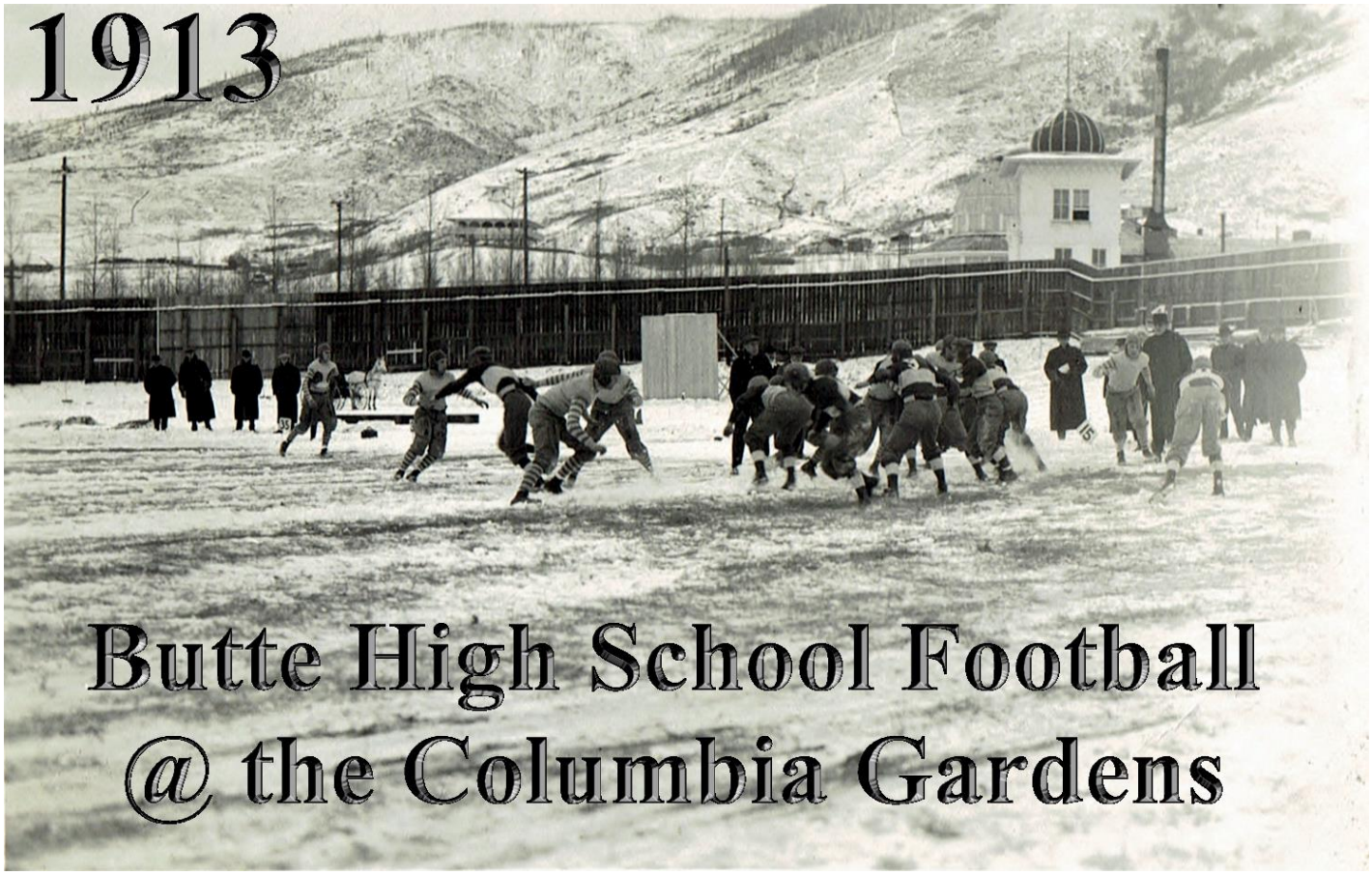

1913 BUTTE HIGH FOOTBALL

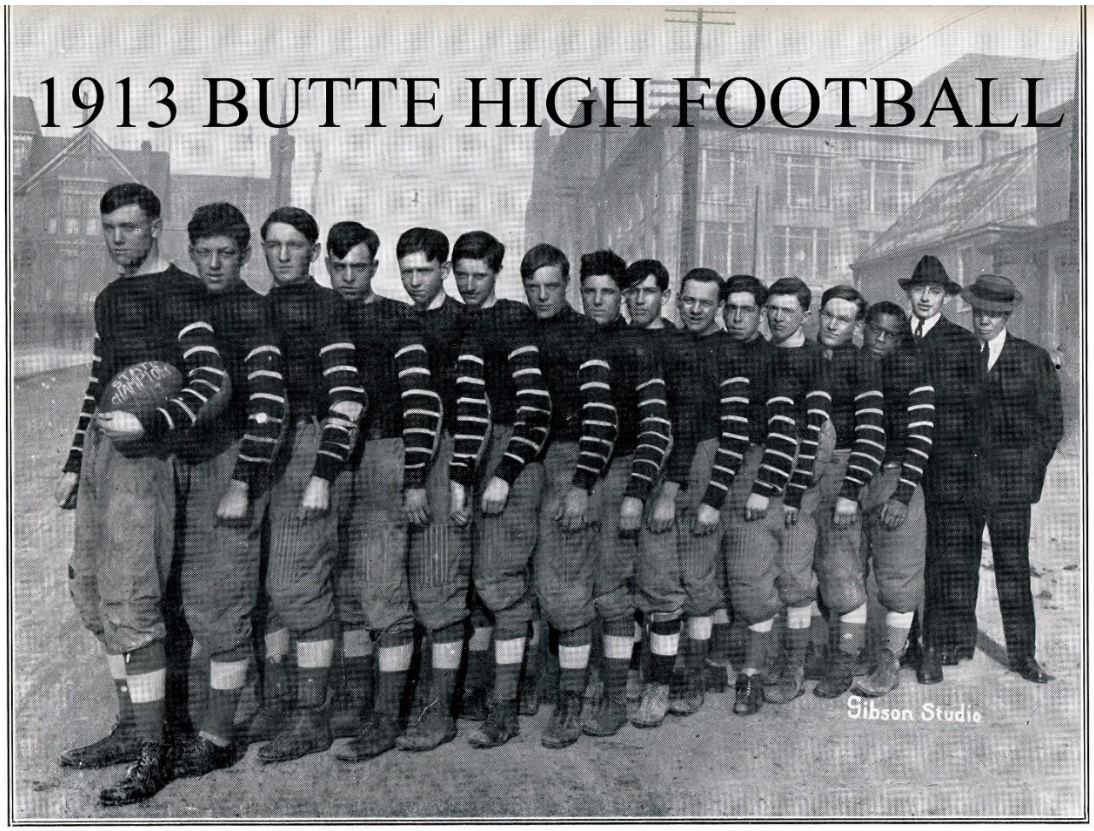

THE CHAMPIONS OF MONTANA

Reading from left to right—Capt. Donnelly, Clinch, Thrasher, Bartzen, Dee, McAuliffe, Dahlberg, Winwood, Vogler, Scherck, Richards, Rowe, Harris, Phelps, Manager Donoghue, Coach Holste.

1913

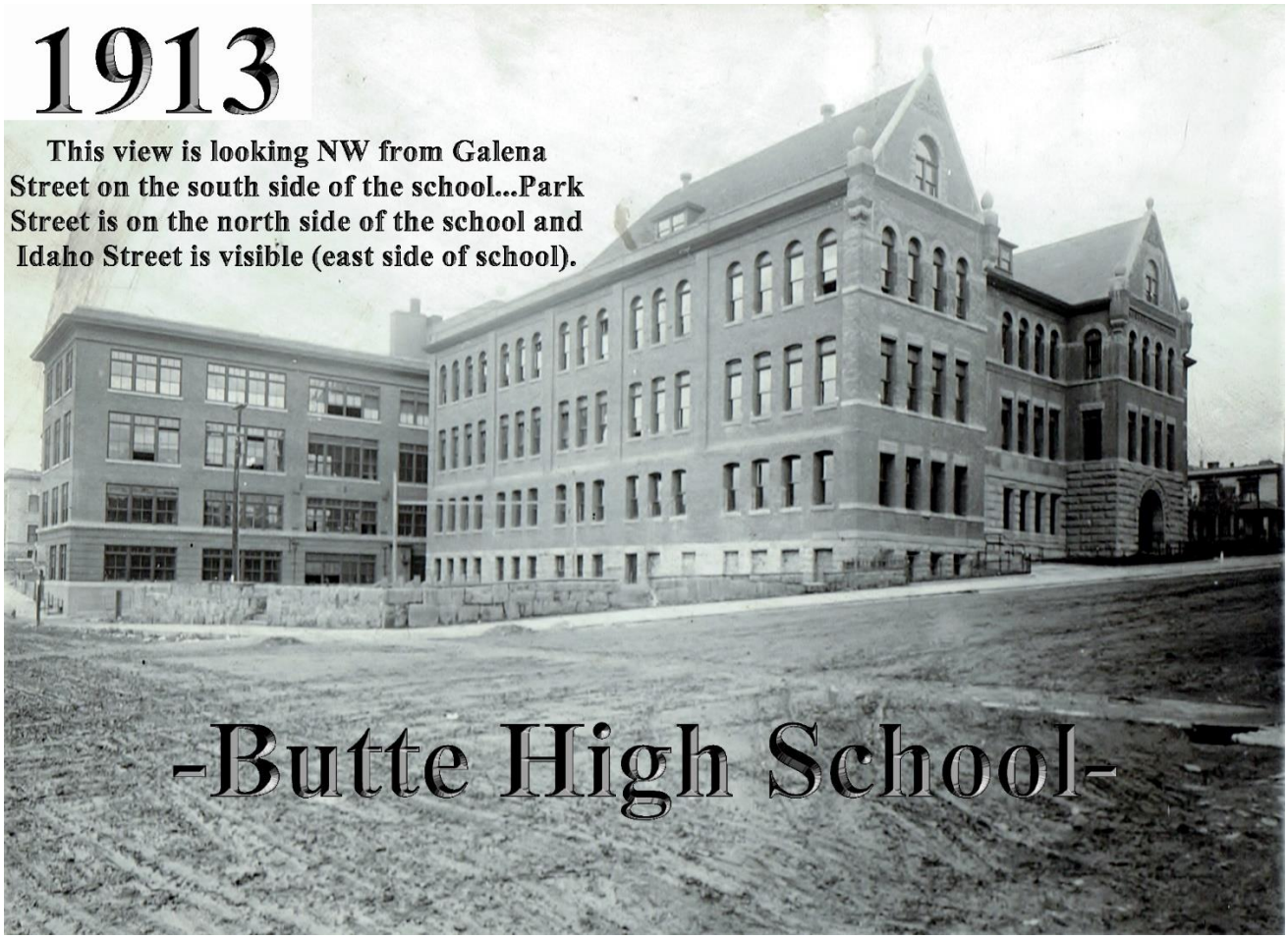

This view is looking NW from Galena Street on the south side of the school...Park Street is on the north side of the school and Idaho Street is visible (east side of school).

-Butte High School-

1914

Captain – Sid Rowe



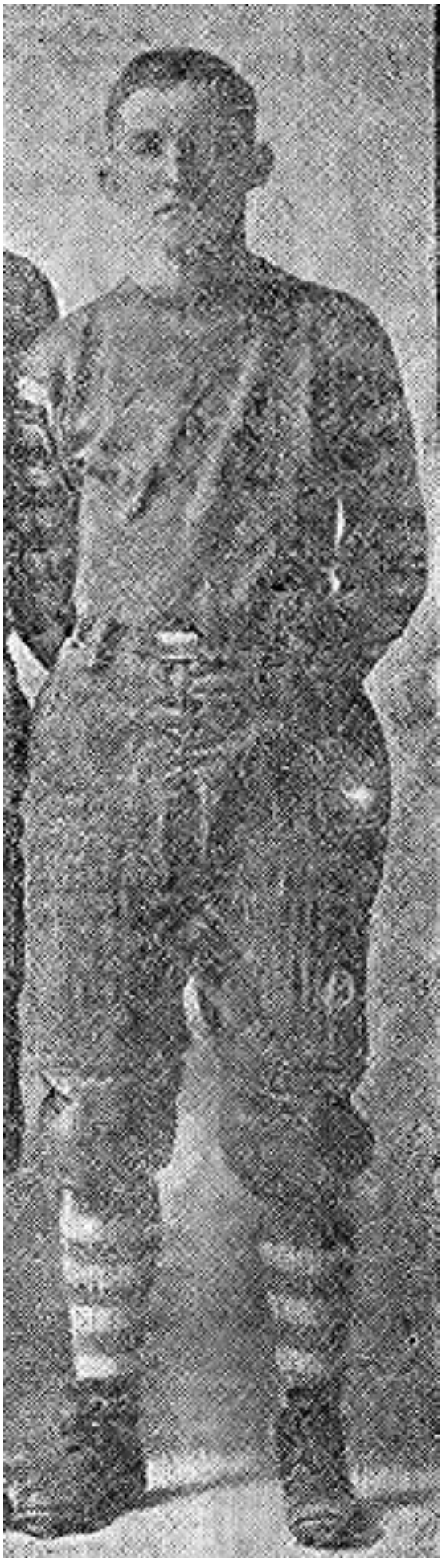

LEFT END IS NAMED AS CAPTAIN FOR 1914

Sid Rowe, a junior in the Butte high school was chosen at an election yesterday afternoon to lead the purple and white cohorts on the girdiron next year. The only competitor of Rowe was Emmet Dee, who played center during the past season.

Rowe won his spurs on the left end and his ability as a tackler, for fast running and quick headedness won for him the position of honor and merit which he now holds.

ROWE IS CAPTAIN

Sid Rowe was yesterday elected captain of the high school 1914 football eleven after two ballots had been taken by the boys qualified to vote for their leader. Dee, this season's center, was also a candidate, but was defeated on the second ballot, 6 to 4, the first ballot being a tie and Shereck not voting. Donnelly, this season's captain, will leave school at the end of the present school year and will probably enter one of the eastern or middle western colleges, as his football ability has already attracted the attention of several schools further east.

1914 Butte Public High School Varsity Football Lettermen

Head Coach – Reno R. "Duke" Schroeder

Sources – (16) 1915 BHS Annual plus (17) full game articles from Anaconda Standard and Butte Miner.

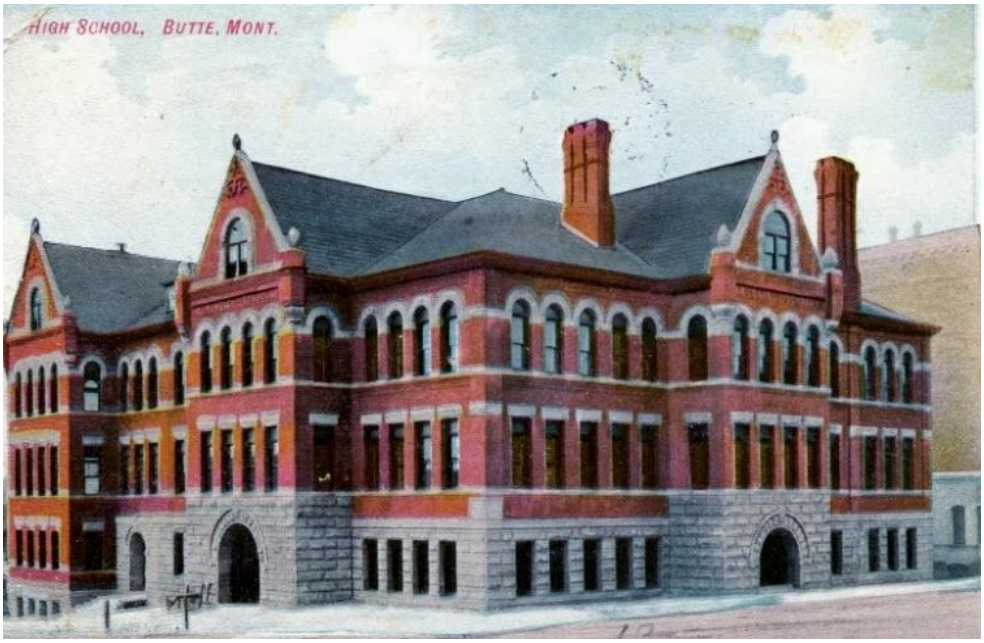

"1914 Montana State Champions"

"1914 Intermountain Campions"

17 Athletes Total

{* Denotes 1st year letterman}

1.) *Capt.* Sid Rowe
2.) Emmet "Skimmett" Dee
3.) George "Bud" Phelps
4.) Vernon Clinch
5.) *Robert "Bob" Kerr
6.) James Harris
7.) *John "Butter" Driscoll
8.) Harry Dahlberg
9.) *Clifford Crowley
10.) *Fred Molthen
11.) *Edwin Blinn
12.) *Ralph Vogler
13.) Walter Freshman
14.) *Con Ambrose
15.) *Lawrence Myers
16.) *Philip McDonald
17.) *Art Leahy

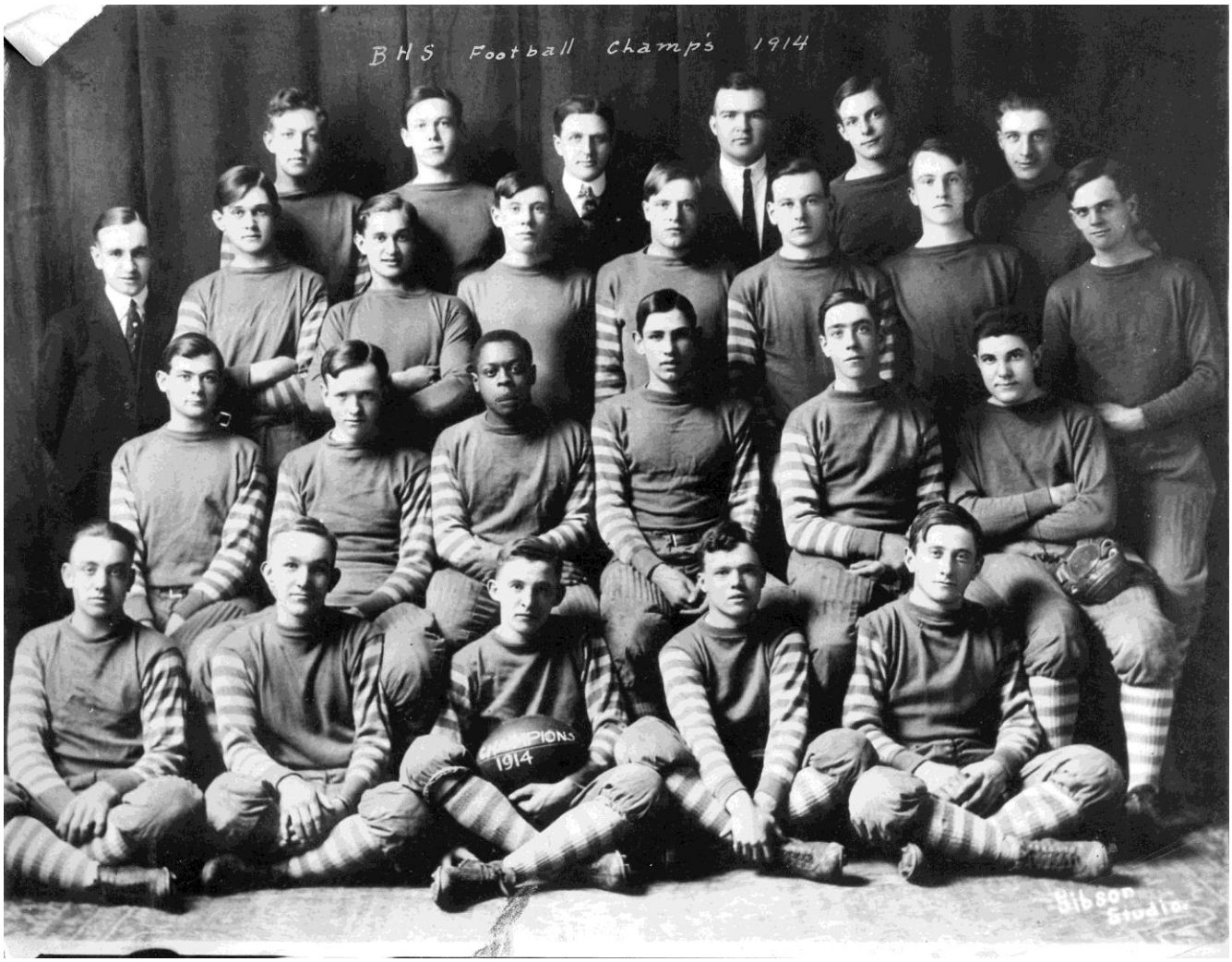

BUTTE VS. GRANITE HIGH OF SALT LAKE TODAY AT 2:30 O'CLOC

November 26, 1914

SOME OF THE BUTTE TEAM WHO WILL PLAY PROMINENT PART IN TODAY'S GAME



Driscoll,
Right end.



Myers,
Left guard.

a clean-cut looking crowd of youngsters, trained and conditioned to the minute and apparently fit for the strenuous battle expected this afternoon.

Butte is, outside of Crowley and Phelps, just as fit as their opponents. Much encouragement was given the coaches yesterday when both Crowley and Phelps appeared in uniform and



Dahlberg,
Left tackle.



Crowley,
Right tackle.

and a lot of time was devoted to the kicking department of the game, especially in handling punts. Mueller, who has been paid a lot of attention by the coaches, is doing splendid work now and has been booting the oval 40 yards on the average right along.

Will Be Big Crowd.

A big crowd is anticipated as the



Citsch,
Left end.



Dee,
Center.

bleachers will go to the left as they enter the gate. Tickets for all sections not already sold out will be on sale at the gate. Tickets will also be on sale at Gillis' cigar store tomorrow for those who wish to purchase their tickets in town.

Figure Butte a Shade.

The close students of the game figure Butte to have a shade, especially if the field is dry, as expected. Granite will



Harris,
Right guard.

Butte and Granite Figure to Furnish Stirring Gridiron Battle Tomorrow

November 25, 1914

Hamilton, Granite's Backfield Mainstay





Butte's back field, which will have to show its limit of speed in tomorrow's contest with Granite high. Reading from left to right, Phelps, Freshman, Vogler and Rowe.

"Bud" Phelps, Butte's Speedy Half





vs. Boilermakers (9-10).

Timber League

9 p. m., Saturday—Diamond Mine vs. Samplers No. 2 (1-2); Water Boys vs. Elevator Boys (3-4); Dolphins vs. Rarus-Tramway Engineers and Oilers (5-6); Structural Ironworkers vs. Parrot Blacksmiths (7-8); Mountain Con Superintendents vs. Miners Union (9-10).

The Week's Series

Dick Leary became the second A. C. M. club bowler this season to climb above the 600 mark when he scored a 610 Thursday night. Gelo Jackelini had notched a 600 series earlier.

Byron Pederson with a 565 and Andy Ennesh with 560 also were over the 550 level.

Ann Cowan's 513 paced the women. Helen Troglia and Flo Reed had 477, Lola Flanick 472, Madeline Stanley 465 and Fran Gilboy 456.

Butte High Team That Won Intermountain Gridiron Championship

Below is the picture of Butte high school's great football team which won the championship of Montana, Utah and Idaho in a game played on Thanksgiving day at Columbia Gardens, Nov. 26, 1914, when they defeated the Granite, Utah, high school team by the score of 39 to 10 before more than 3,000 wildly-cheering holiday fans. The team rated not only as one of the greatest but probably the greatest that ever represented the Purple and White on the local gridiron, many old-time followers of the game contend.

The players shown in the picture were coached by George Downer, superintendent of schools and football strategist of Montana, and Dr. R. R. (Duke) Schroeder. The picture was taken on a vacant lot adjoining the old Butte high school the day before the game. Reading, left to right, the players are:

Front row—Cliff Crowley, line, now a resident of California; E. R. (Mike) Blinn, line, now a resident of Butte; L. C. (Larry) Myers, line, Butte; Harry (Swede) Dahlberg, line, Butte; Peter Hale, line, a captain in the United States Navy; Walter Freshman, fullback, Butte; Ralph Vogler, backfield, believed dead; Vernon Clinch, line, believed dead; Steve Sullivan, back field, Butte; Cy Kitto, back field, resident of California; Emmett (Skimmet) Dee, center, Butte.

Back row—Bob Kerr, back field, Long Beach, Calif.; Fred (Dutch) Molthen, back field, deceased; John (Butter) Driscoll, line, deceased; Curly Buckley, back field, believed to be living on west coast; Philip (Happy) McDonald, back field, Butte; Sid Rowe, quarterback, Seattle; Buddie Phelps, back field, believed to be living in Seattle; James Harris, line, Butte; Con Ambrose, line, a Seattle dentist; Ernest Mueller, line, Los Angeles, and Ralph Winwood, line, Duluth, Minn.

The Butte papers carried long stories of the game and the sports writers of that day, Harold Crary of the Anaconda Standard, N. C. (Spike) Haynes of the Butte Miner and Bill Floto of the Daily Post were agreed that the Purple and White played with a "dash and finish" never before seen by a Butte high school team and that there was no doubt of the outcome from the very first whistle, despite the fact that the Granite players were big, strong and fast. Butte's starting lineup included Clinch and Driscoll, ends; Dahlberg and Crowley, tackles; Myers and Harris, guards; Dee, center; Rowe, captain, quarterback; Phelps, left half; Vogler, right half, and Freshman, fullback. Several others saw action before the game was over, including Molthen, Ambrose, Mueller, Blinn, and others.



Captain Rowe, who scored three touchdowns and kicked three goals, was one of the numerous stars of the game. Buddy Phelps, who scored two touchdowns in spectacular style, was another. The line plunging of Freshman, Dahlberg, Molthen and Vogler and the great offensive and defensive work of Dee, Driscoll, Harris, Myers and Clinch were added features. In fact, every player on the Butte team was a star, according to the stories of the game. "The Intermountain champions of 1914 showed yesterday that they were a superior team to the Montana champions of 1913 when a strong defensive Butte team and a strong kicker nosed out for state honors," one sports editor wrote.

The Granite team came to Butte from Salt Lake City after having won the championship of Utah and Idaho. In the regular schedule of the Butte team such teams as Great Falls, Missoula, Anaconda, Billings and other top teams of the day were defeated.

Of the men who participated in that great game of more than a third of a century ago, "Swede" Dahlberg is the only one now actively connected with the game. For more than a quarter of a century he has been the coach of the Butte high school grid team, while Harris is the assistant principal at the school.

Peter Hale, a lineman on the team, later attended the United States Naval academy and has had a distinguished career with the Navy, rising to the rank of captain. He was an instructor at the academy and also commanded war ships. His parents operated the famous Hale house here.

BUTTE PUBLIC HIGH SCHOOL

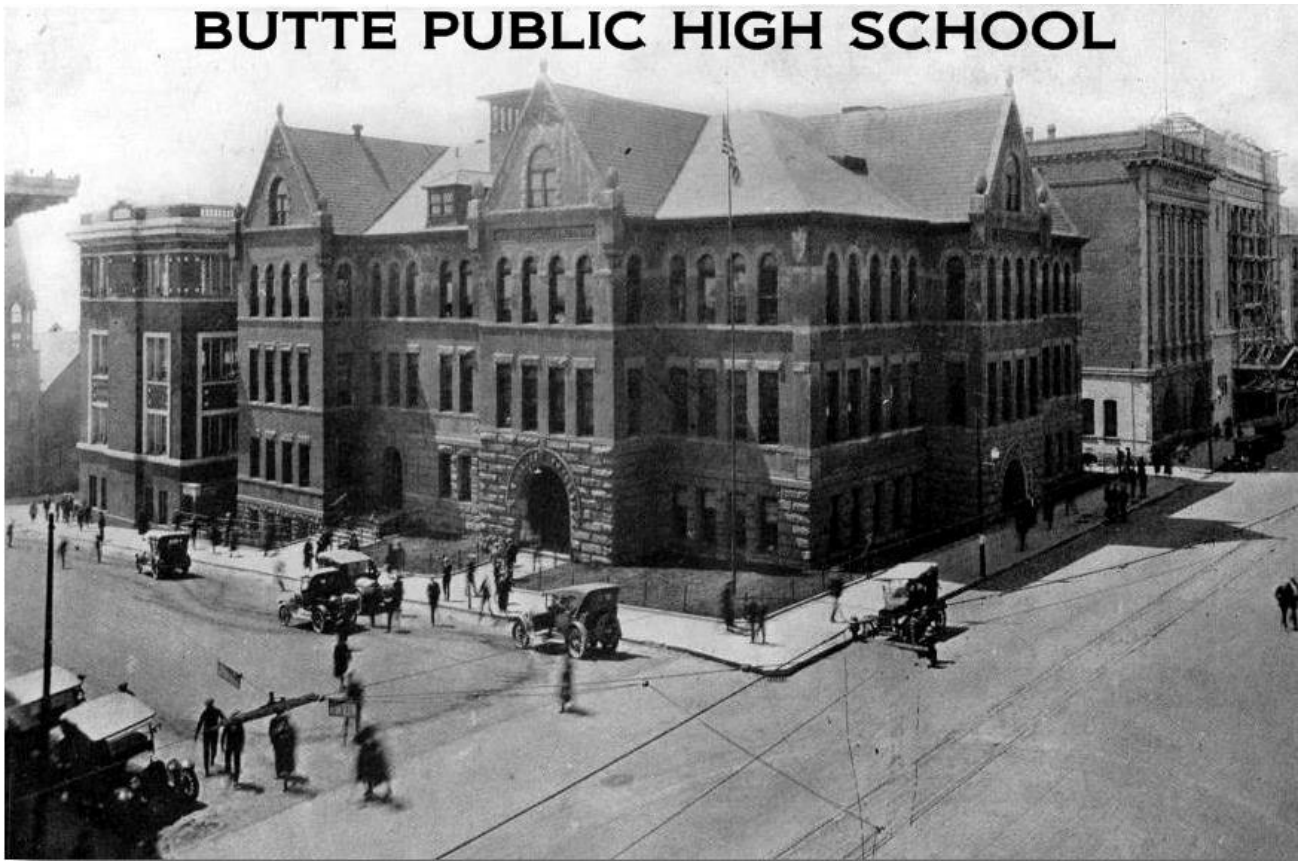

1914 STATE OF MONTANA & INTER-MOUNTAIN CHAMPIONS

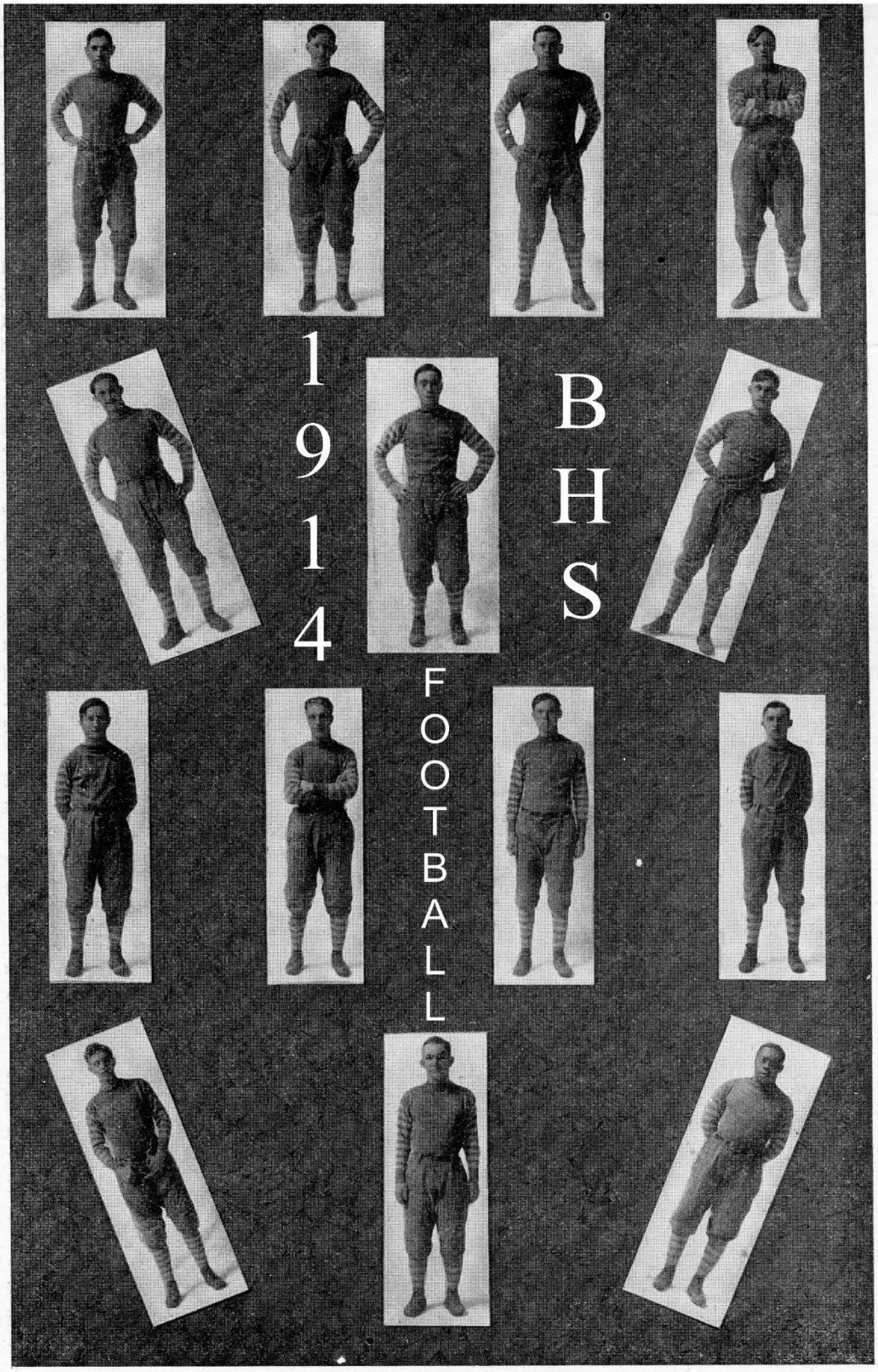

INTER-MOUNTAIN CHAMPIONS

Reading left to right, top row: Vogler, Dee, Crowley, Dahlberg; second row: Molthen, McDonald, Meyers; third row: Driscoll, Freshman, Binn, Rowe (captain); bottom row: Clinch, Harris (captain elect), Phelps. The pictures of Kerr, Ambrose, Mueller and Manager Ira Bacon do not appear.


BHS Football Champs 1914
Vernon Clinch
Edwin R. "Mike" Blinn
Coach George F. Downer
Coach Reno R. "Duke" Schroeder
Ernest Mueller
Walter Freshman
Manager Ira Bacon
Lawrence Myers
Fred "Dutch" Molthen
Steve Sullivan
Harry Dahlberg
Cliff Crowley
Peter Hale
Cyrus Kitto
Con Ambrose
Emmet "Skimmet" Dee
George "Buddy" Phelps
Ralph Vogler
Philip "Happy" McDonald
Ralph Winwood
1914
Bob Kerr
James Harris
CAPTAIN Sidney Rowe
Curly Buckley
John "Butter" Driscoll

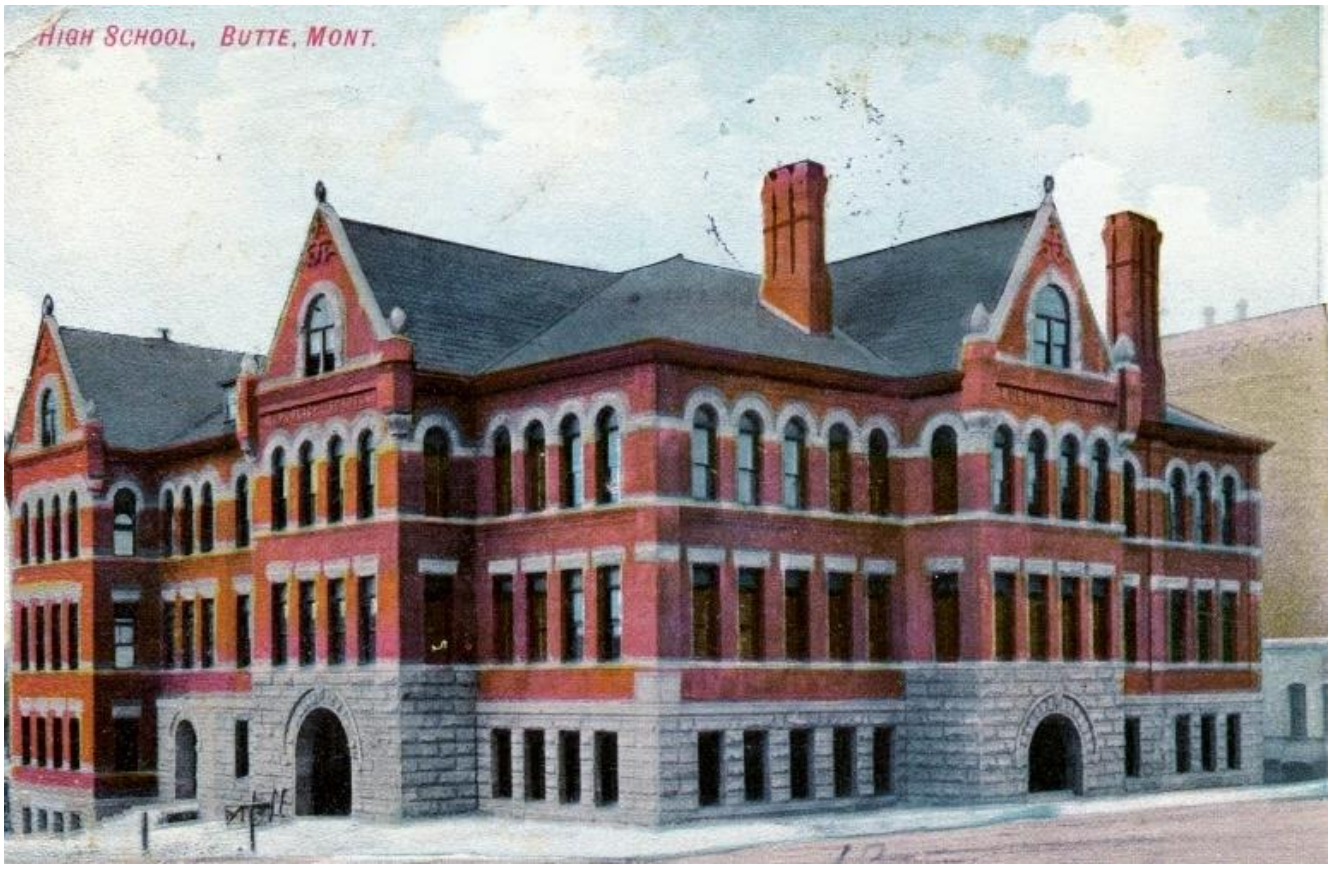
High School, Butte, Mont.

1915

Captain – James "Jimmy" Harris



HARRIS IS CAPTAIN.

Jimmy Harris, right guard, was last night elected captain of the Butte high school football team for 1915. The champions were given a dinner at the home of Frank Kerr and the election followed. Vogler, right half, was given a complimentary vote, but as he has one more year than Harris, who is now a junior, the election went to Harris, who has been one of the hardest working players on the eleven. Harris this year developed into a strong forward and is popular with the players. Harris made a little speech, saying he hoped Butte would land its third straight championship under his captaincy.

JIMMY HARRIS,
B. H. S. CAPTAIN

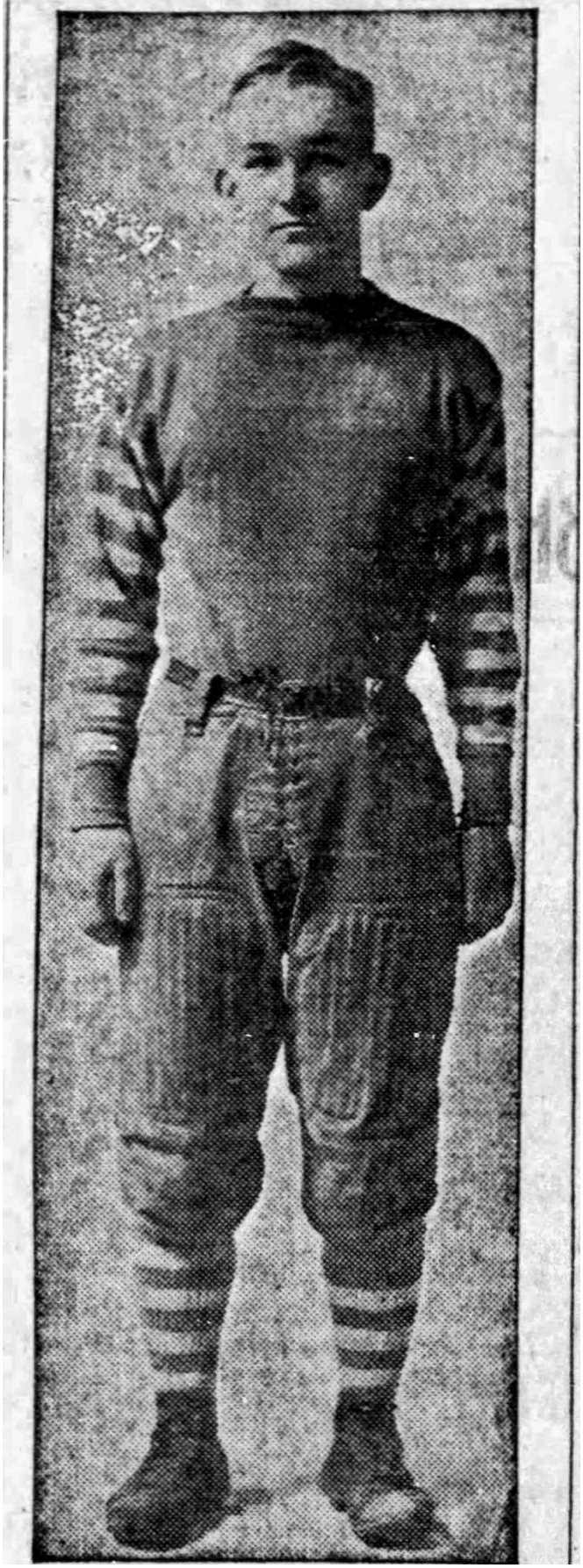

1915 Butte Public High School Varsity Football Lettermen

Head Coach – James J. Wilson

Sources – 1916 BHS Annual plus full game articles from Anaconda Standard and Butte Miner.

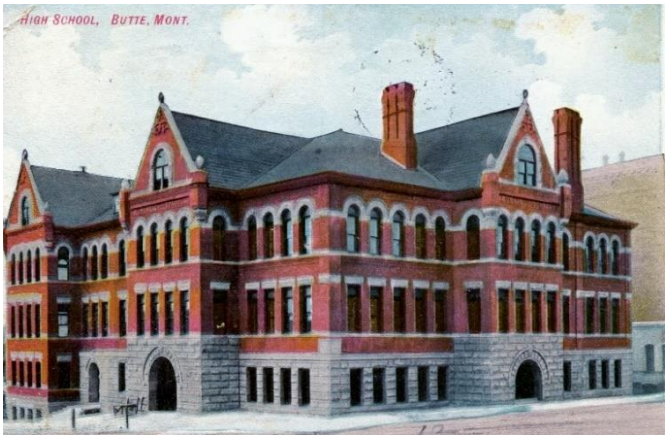

"1915 Montana State Champions"

"1915 Intermountain Campions"

26 Athletes Total

{* Denotes 1st year letterman}

1.) *CAPT.* James C. Harris
2.) Harry Dahlberg
3.) Lawrence Myers
4.) *Walter O'Brien
5.) Emmet "Skimmett" Dee
6.) Cliff Crowley
7.) John "Butter" Driscoll
8.) *Frank Gosman
9.) George "Bud" Phelps
10.) *Steve Sullivan
11.) Fred Molthen
12.) Art Leahy
13.) *Bob Howell
14.) Con Ambrose
15.) *Thomas Matthews
16.) *Frank Fisher
17.) *Pete Hale
18.) Bob Kerr
19.) *Ed Keeley
20.) *Roy E. Lyford
21.) *Emmett Doherty
22.) *Cyrus Kitto
23.) *Gordon J. Bluff
24.) Ralph Vogler
25.) *Ronald Selway
26.) *Forrest Gray

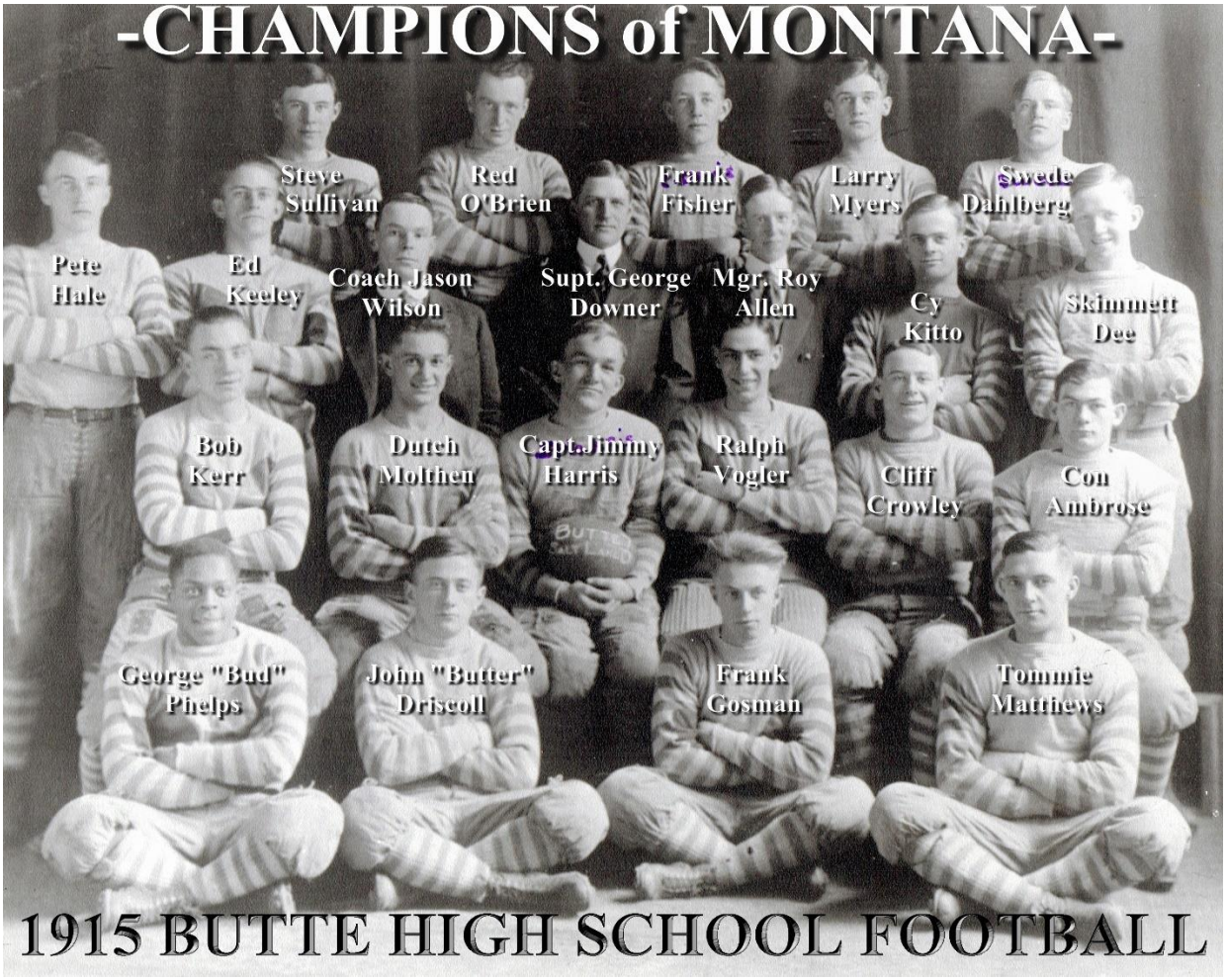

1915 INTERMOUNTAIN CHAMPIONS

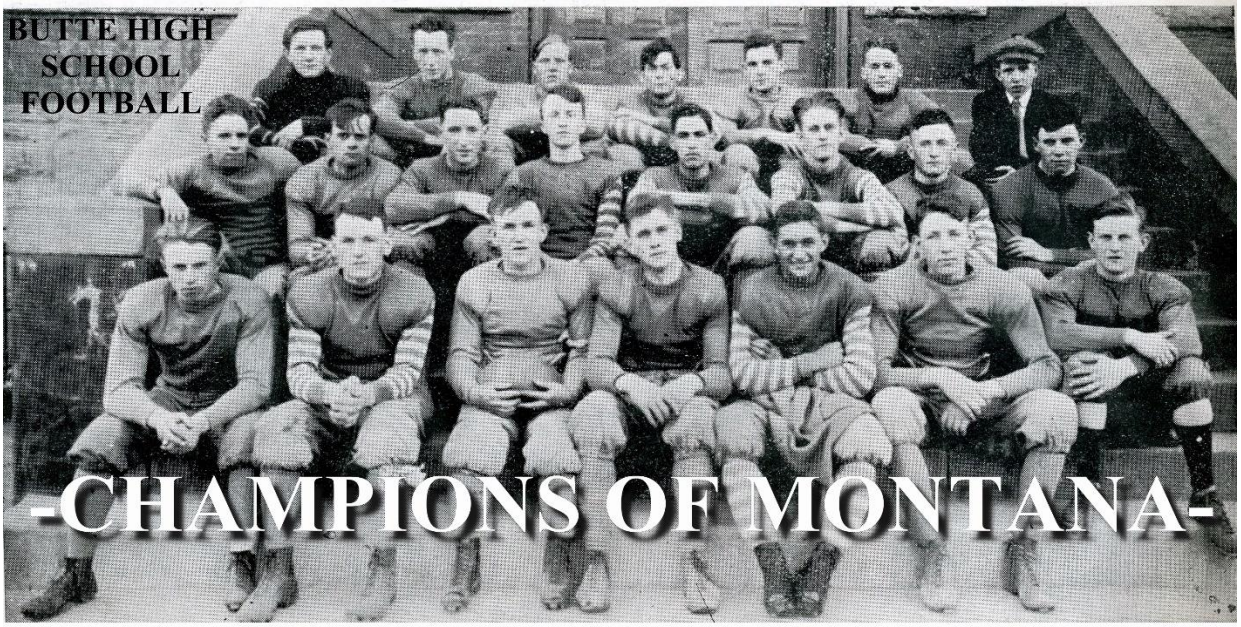

BOTTOM: Gosman-QB, Crowley-Right Tackle, Harris (Captain)-Right Guard, Myers-Center or Left End, Molthen-Fullback, Fisher-Center or Left Guard, Lyford-Substitute Lineman, MIDDLE: Bluff-Substitute Left Halfback, Kitto-Substitute Right Halfback, Hale-Substitute Guard & Tackle, Vogler-Right Halfback, Keeley-Sub Left Halfback, Driscoll-Right End, Sullivan-Sub Right Halfback, Dougherty-Sub Lineman, BACK: Gray-Sub Lineman, O'Brien-Left Guard, Dahlberg-Left Tackle, Ambrose-Sub Left End, Matthews-Left End, Selway-Sub Lineman, Allen-Manager

1915 "CHAMPIONS OF MONTANA"



BUTTE HIGH FOOTBALL

Left to right, beginning top row: Sullivan, O'Brien, Fisher, Meyers, Dahlberg, Hale, Kelley, Coach Wilson, Supt. Downer, Mgr. Allen, Kitto, Dee, Kerr, Molthen, Capt. Harris, Vogler, Crowley, Ambrose, Phelps, Driscoll, Gosman, Mathews.

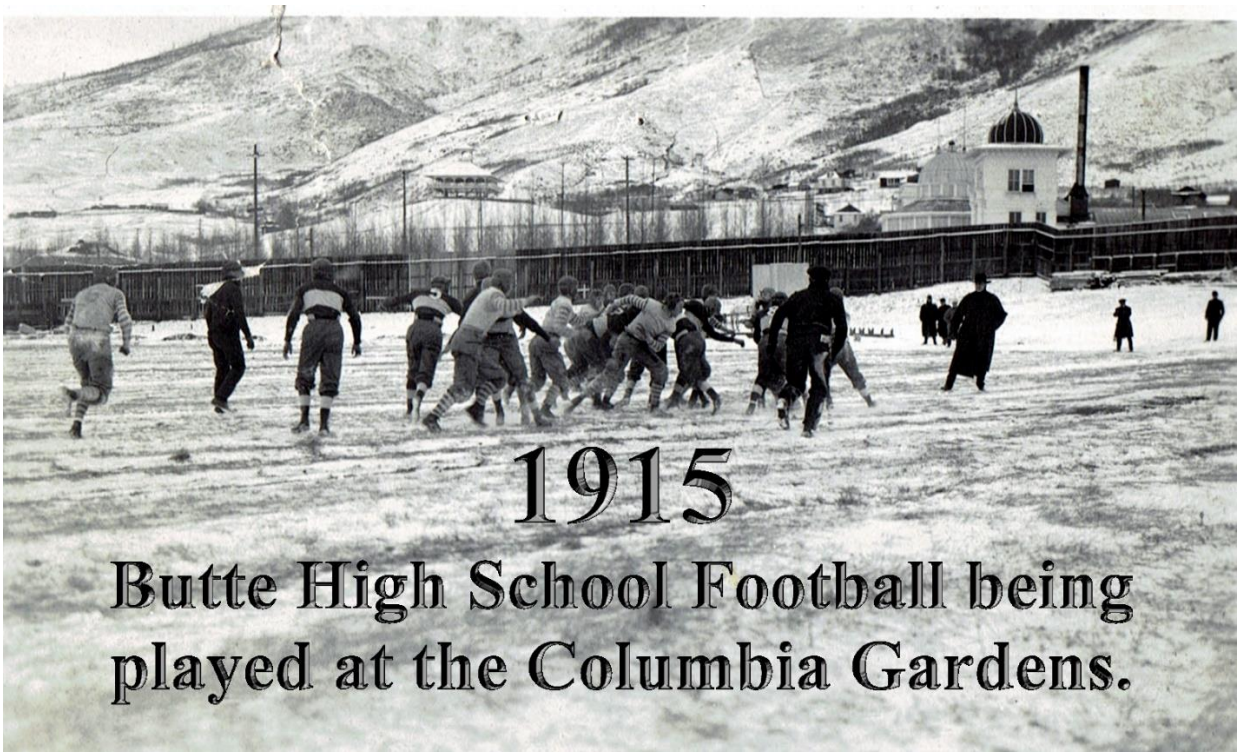

1915

Butte High School Football being played at the Columbia Gardens.

1916

Captain – Cliff "Lip" Crowley



Captain "Lip" Crowley

CROWLEY TO HEAD NEXT YEAR'S TEAM

JOHNNY DRISCOLL A RUNNERUP IN TEAM'S BALLOTING.

AN ALL-HIGH SCHOOL TACKLE

Big right tackle, who did much to accomplish defeat of Salt Lake, will lead strife for the four consecutive championship.

Cliff Crowley, who has been picked by several competent judges as an all-high school tackle, was last night elected captain of the Butte high school football team for 1916. Crowley has played three years, and his best game was played against Salt Lake, when the sturdy right tackle, the second heaviest player on the eleven, had a big share in making the left side of the Mormon line a vulnerable point of attack. Crowley has been on the team when it was twice the undefeated and undisputed championship eleven of Montana, Idaho and Utah.

Crowley was elected at the annual dinner given at the home of Mr. and Mrs. Frank M. Kerr, whose son Bob was kept out of several games because of injuries. Kerr is slated for a back-field position next year and has been mentioned as the man to fill Molthen's shoes. Twenty members of the squad were present. Johnny Driscoll, the game little left end, was second choice in the balloting, but the vote was made unanimous on the second ballot.

Trip to California.

When Superintendent Downer, whose guiding hand had much to do with the winning of intermountain honors, told the squad he was hopeful that arrangements would be completed for taking the team to California, he was roundly cheered, and there were more cheers when he said that despite the loss of six veterans, Butte should produce another championship team in 1916.

Yesterday Santa Ana, which has been defeated by the San Diego high school, sent a message asking if a game could be arranged Christmas day to be played in Butte. Such a game is out of the question.

Financial support for a trip to play the winner of the Native Son championship title is available if some good boosters will go after numerous backers of the team. There are many local boosters who would subscribe for a 10 or 20 case note and some of those able to do more are willing to put down their names for sums which would make possible the trip. If games could be played with the winner of the play-off of the Whittier, San Diego and Los Angeles three-cornered tie and with Riverside the sum that would have to be raised by the locals would be small.

The 6-to-6 score between Montana university and Syracuse, in comparison with the crushing defeat of Oregon Agricultural college by Syracuse, has given Montana prestige on the gridiron and the contest between Butte high school and the California champions would add more laurels to the city and state.



CAPTAIN CROWLEY.

CROWLEY CHOSEN HIGH SCHOOL CAPTAIN

Football Squad Enjoys Splendid Dinner and Love Feast at Home of Bobbie Kerr.

At a dinner given last night by "Bobbie" Kerr, to the members of the Butte High school football squad, Cliff Crowley was elected captain, receiving a majority vote on the first ballot although Driscoll had many followers and there were a few scattering votes. Crowley will succeed the grand little battler, Jimmy Harris, whose battle-scarred head, always barren of a leather protector, has bored itself through many an opposing line and within which there were never scarred or scrambled brains. The retirement of Harris from high school football marks the passing of a steady, consistent, always aggressive and heady little player. A midget, almost, in size, Jimmy was always present during a contest and it has been seldom that Captain Jimmy had to be removed from a contest and never with his consent.

So the boys last night said goodby to Jimmy as captain for 1915, gave him cheers galore and thus wound up the high school football career, socially speaking, of a great little warrior. It's nothing but laurels for Harris and he leaves high school football after this year with a record as clean as the driven snow.

Successor Is "Blooded."

Cliff Crowley, who succeeds Harris as captain, comes of blooded stock, so to speak. Nobody in Butte but remembers the great Clem Crowley and his high school football and later successes in Denver U. Leo Crowley, an older brother of Cliff, is a promising footballer and the new high school captain gives promise of showing the breeding as regards football. His selection is a popular one and he can be depended upon to show the class that his brothers before him have done.

Last night's dinner was a great success. Everybody was toasted, cheered and eulogized to the echo. And the big roar was tendered George F. Downer, Butte's greatest football coach, whom the boys revere and regard as he really is, a football wizard.

The brief talks following the splendid repast, were all of the character to be expected and there was nothing if not enthusiasm. And it may not be that the Butte High is through with football yet.

Must Go If Possible.

1916 Butte Public High School Varsity Football Lettermen

Head Coach – Bernard "Bernie" Bierman

Sources – (16) Listed in 1917 BHS Annual

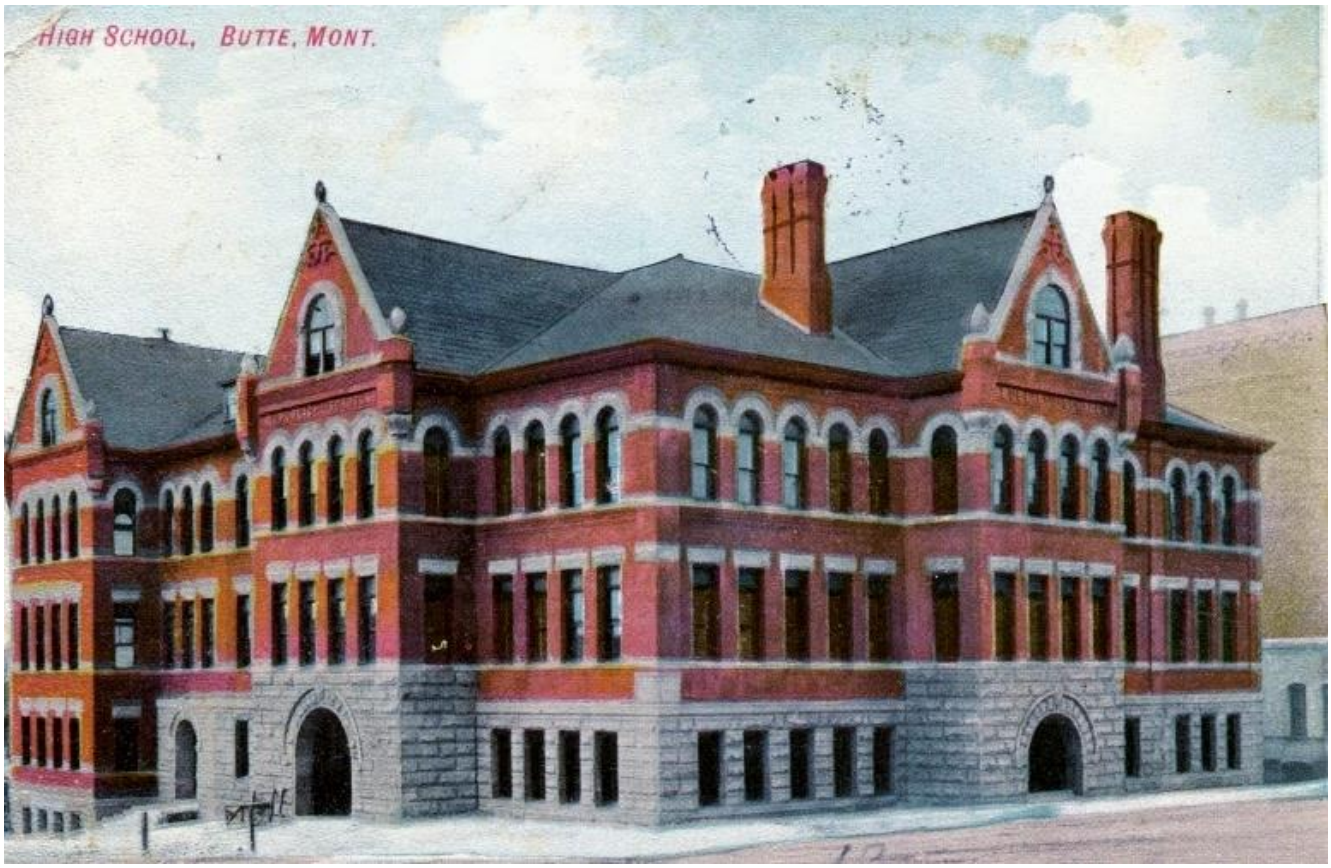

"1916 Montana State Champions"

16 Athletes Total

{* Denotes 1st year letterman}

1.) *Capt.* Clifford "Lip" Crowley
2.) *Thomas Crase
3.) *Charles Dixon
4.) Emmett "Hop" Doherty
5.) John "Butter" Driscoll
6.) Frank Fisher
7.) Robert Howell
8.) Bob Kerr
9.) Tom Matthews
10.) *Sanford Ladic
11.) Lawrence Myers
12.) *Joe "Frog" Richards
13.) Ronald Selway
14.) Steve Sullivan
15.) Ralph Vogler
16.) *Wilbur Zundel

BUTTE HIGH SCHOOL FOOTBALL TEAM OF 1916

Title—Championship eleven of Montana.

"B" Men—Crase, Crowley, Dickson, Doherty, Driscoll, Fisher, Howell, Kerr, Ladic, Matthews, Myers, Richards, Selway, Sullivan, Vogler, Zundel.

Coach—Bernard Bierman; Associate Coach—Trevanion Cook.

Captain—Clifford Crowley. Manager—Herbert Auerbach.

Defeats—None.

Victories—Five.

GAMES IN THE CHAMPIONSHIP RACE.

Butte High	Oppo-nents		Butte High	Oppo-nents.	
86	0	(At) Dillon	30	6	(At) Great Falls
80	0	Central High	54	0	Billings
70	0	Missoula			
			320		

1917 PROSPECTS.

Captain Elect—Lawrence Myers.

Coaches—Mr. Bierman and Mr. Cook retained.

"B" Men Returning—Crase, Crowley, Fisher, Myers, Richards, Selway, and Zundel.

Games Secured—With Central High, Anaconda, Dillon, Salt Lake, Great Falls, Bozeman, and Billings.



1916 BUTTE HIGH FOOTBALL

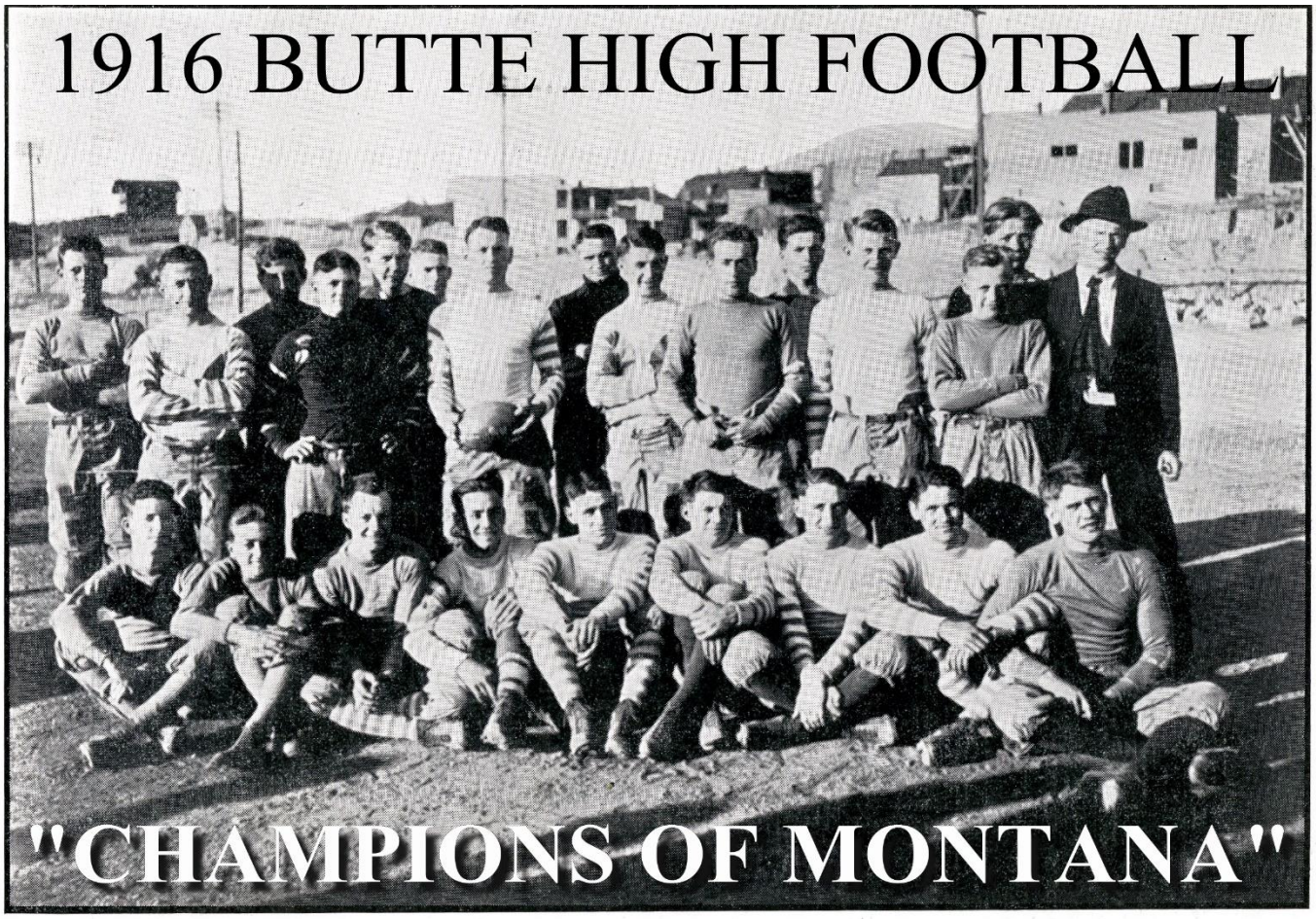

"CHAMPIONS OF MONTANA"

BUTTE HIGH FOOTBALL SQUAD OF 1916.

Standing: Zundel, Driscoll, Connors, Smith, Blanding, Bowen, Crowley (Captain), Bierman (Coach), Matthews, Selway, Gilbert, Lyford, Dezell, Ladic, Auerback (Manager). Sitting: Dolan. Molthen, Dickson, Kerr, Vogler, Sullivan, Doherty, Howell, Myers. First Team man not in picture, Fisher.

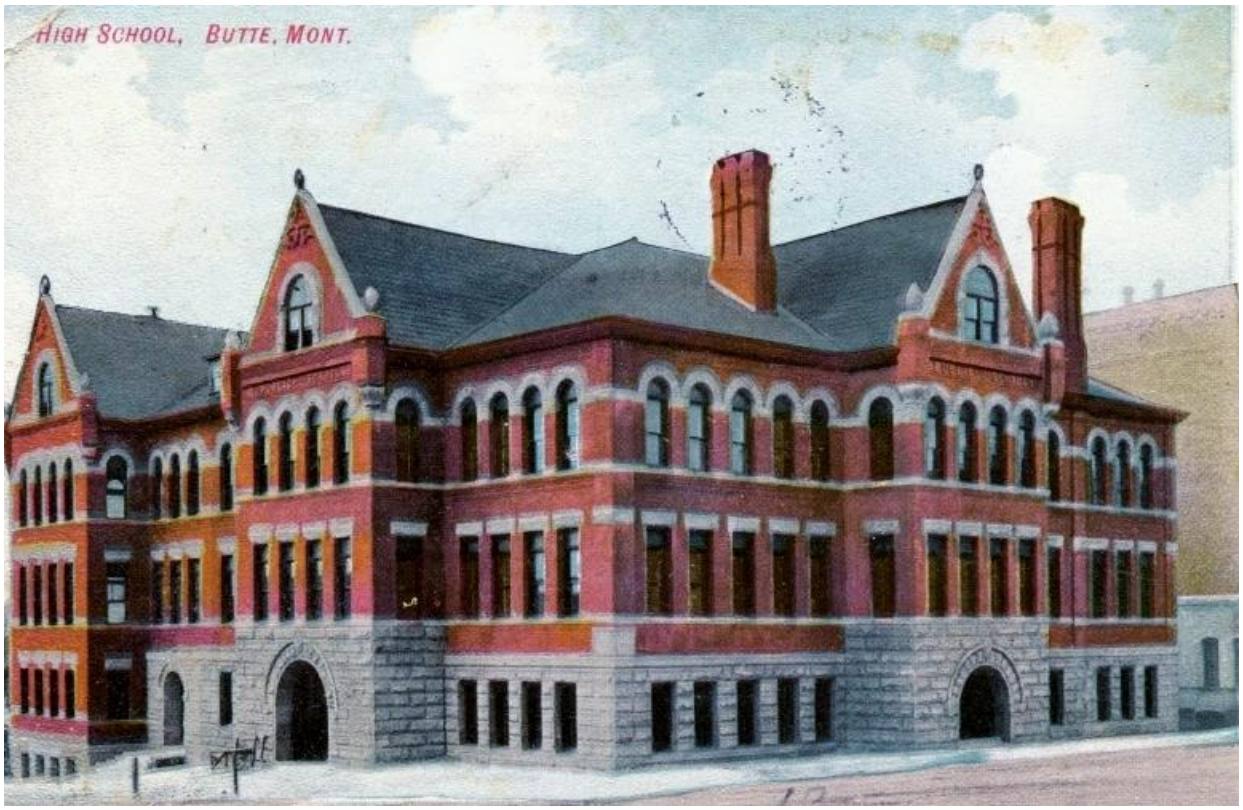

1917

Captain – Lawrence "Larry" Myers



CAPTAIN MYERS.

FISHER OR MYERS IS LIKELY TO BE CHOSEN

THIS YEAR'S CHAMPIONSHIP TEAM WILL BE BADLY BROKEN UP BY GRADUATION.

With the election of the captain of next year's team to be chosen early next week, the players are lining up for Fisher or Myers to succeed "Lip" Crowley. Both are linemen and popular and the election will be close. Others of this year's team who will be back next year are Crowley, Zundell, Selway, Richards and Crase. Those lost because of the four-year rule and graduation are Doherty, "Harp" Sullivan, Quarter Back Driscoll, Matthews, Kerr, Volger and Dixon.

Coach Bierman will have to build practically a new team next year and the same old problem of developing a quarter back, which has been the rule for the last five years, will have to be solved all over again.

1917 Butte Public High School Varsity Football Lettermen

Head Coach – R.W. Shirey

Sources – 1918 BHS Annual plus all game articles in both Anaconda Standard and Butte Miner newspapers.

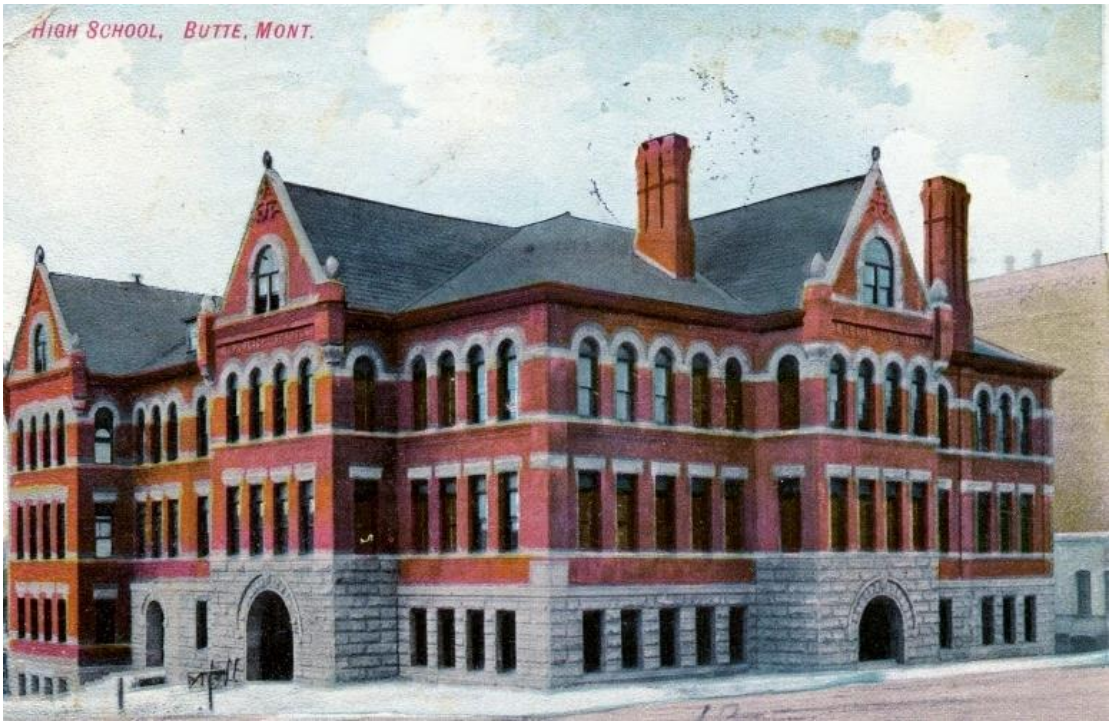

17 Athletes Total

{* Denotes 1st year letterman}

1.) *CAP.* Lawrence Myers
2.) *Jack Bertoglio
3.) *Ernest Parmalee
4.) Frank Fisher
5.) *James "Lefty" Farrell
6.) Ronald Selway
7.) *Edmund Dolan
8.) *Philip McDonald
9.) *Thomas Fagan
10.) Wilbur Zundel
11.) *Willis Lippincott
12.) Thomas Crase
13.) *Ben Adelstein
14.) *William Stevens
15.) *Harry Kirshen
16.) *Carl "Pill" Nelson
17.) *James C. Davis

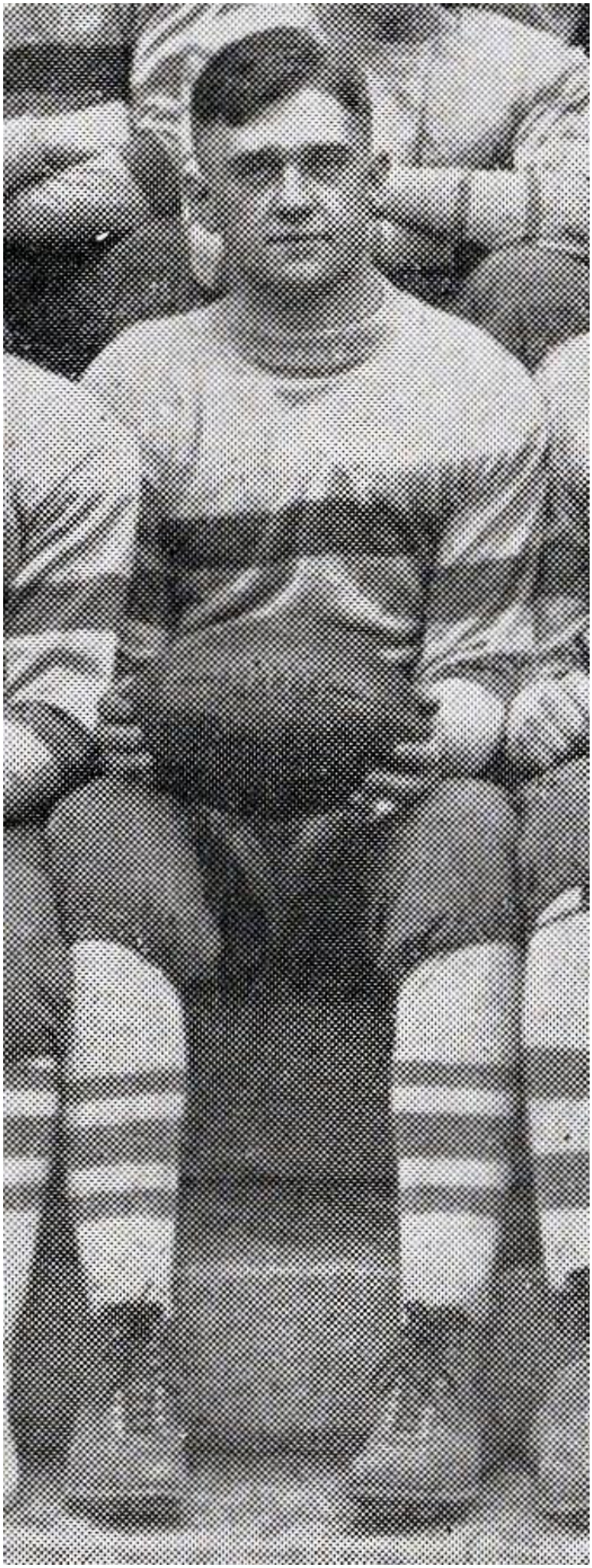

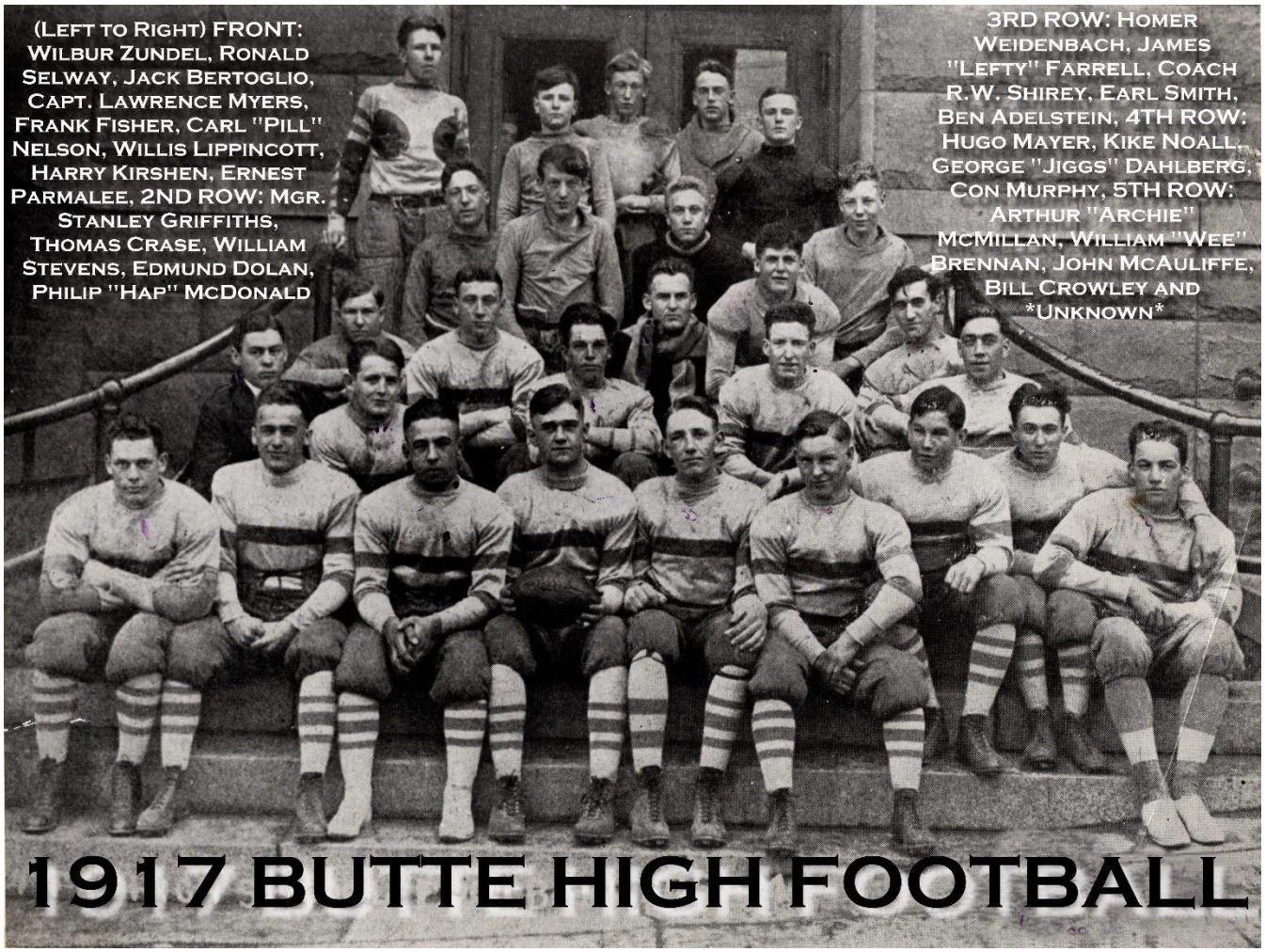
(Left to Right) FRONT: Wilbur Zundel, Ronald Selway, Jack Bertoglio, Capt. Lawrence Myers, Frank Fisher, Carl "Pill" Nelson, Willis Lippincott, Harry Kirshen, Ernest Parmalee, 2ND ROW: Mgr. Stanley Griffiths, Thomas Crase, William Stevens, Edmund Dolan, Philip "Hap" McDonald
3RD ROW: Homer Weidenbach, James "Lefty" Farrell, Coach R.W. Shirey, Earl Smith, Ben Adelstein, 4TH ROW: Hugo Mayer, Kike Noall, George "Jiggs" Dahlberg, Con Murphy, 5TH ROW: Arthur "Archie" McMillan, William "Wee" Brennan, John McAuliffe, Bill Crowley and *Unknown*
1917 BUTTE HIGH FOOTBALL

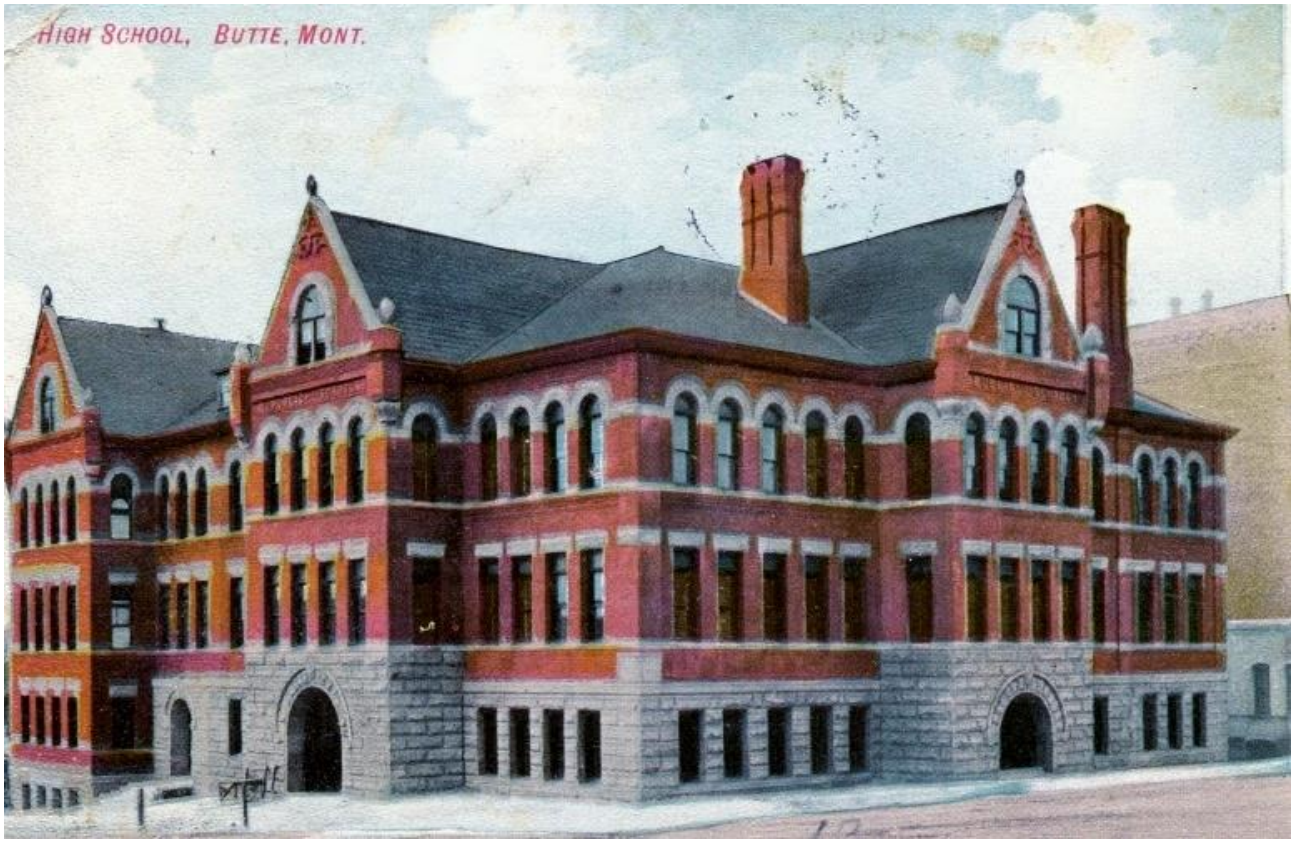
High School, Butte, Mont.

1918

Captain – James "Lefty" Farrell

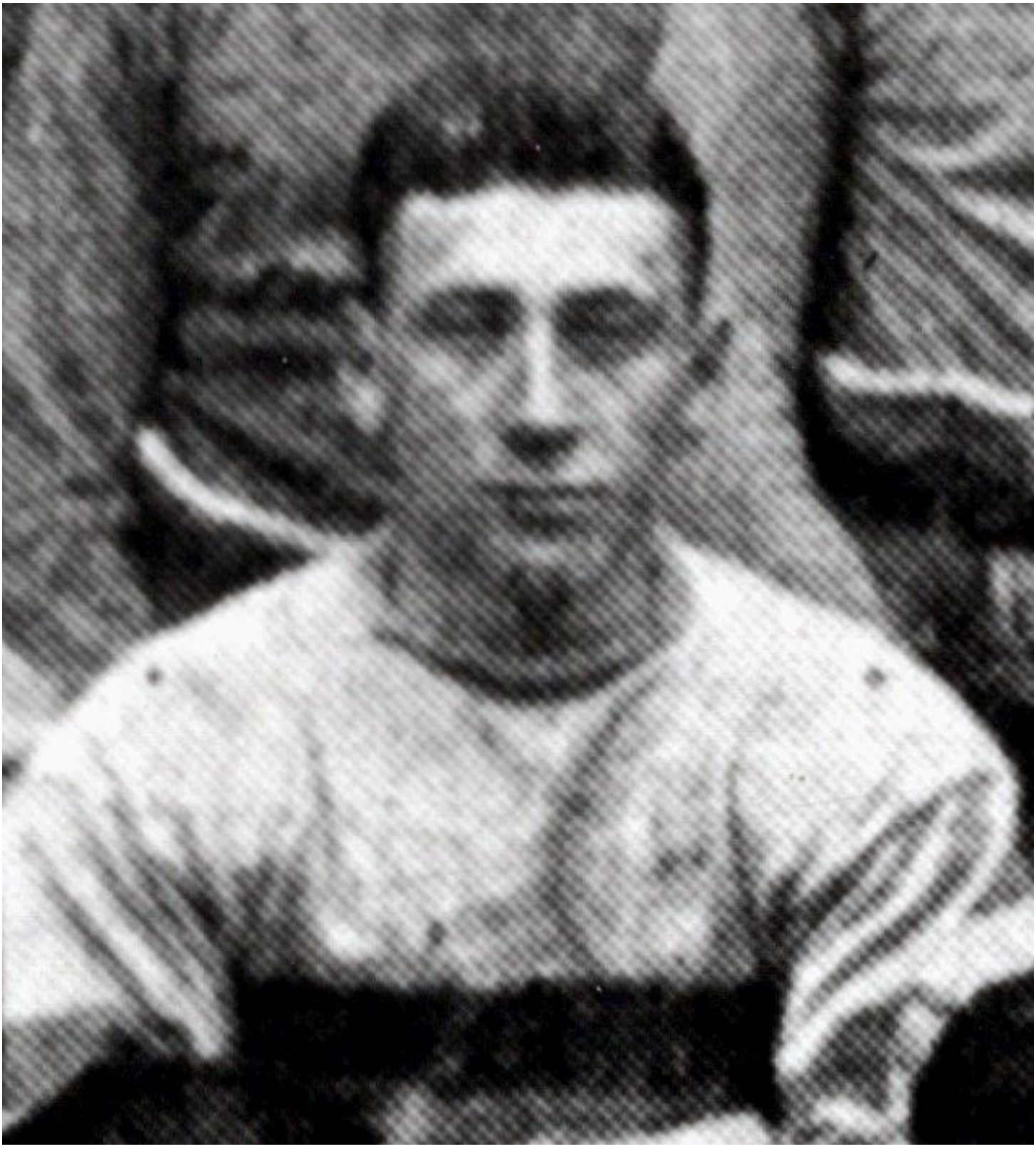



1918 Butte Public High School Varsity Football Lettermen

Head Coach – Reno R. "Duke" Schroeder

Sources – 1919 BHS Annual plus all articles in both Anaconda Standard and Butte Miner newspapers. Season was shortened by the 1918 Spanish Flu Pandemic.

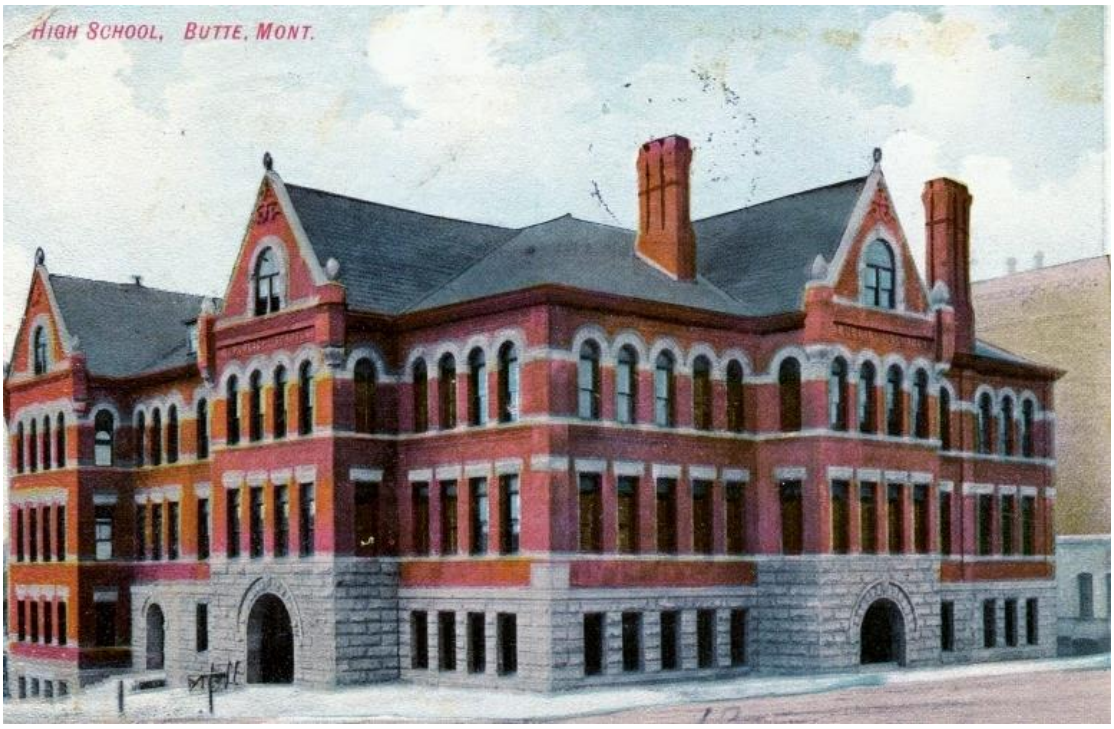

16 Athletes Total

{* Denotes 1st year letterman}

1.) *CAP.* James "Lefty" Farrell
2.) *William Ennis
3.) *Wesley "Soapy" Shaffer
4.) *Howard Rockefeller
5.) *George "Jiggs" Dahlberg
6.) *William Crowley
7.) *Wilfred "Fifie" Mackey
8.) *Muriel Freeman
9.) *Con Murphy
10.) *Roger "RoJo" Deeney
11.) *Joseph Kirwin
12.) *Preston Capell
13.) *Tom Walsh
14.) Wilbur "Harp" Zundel
15.) *John McAuliffe
16.) Carl "Pill" Nelson

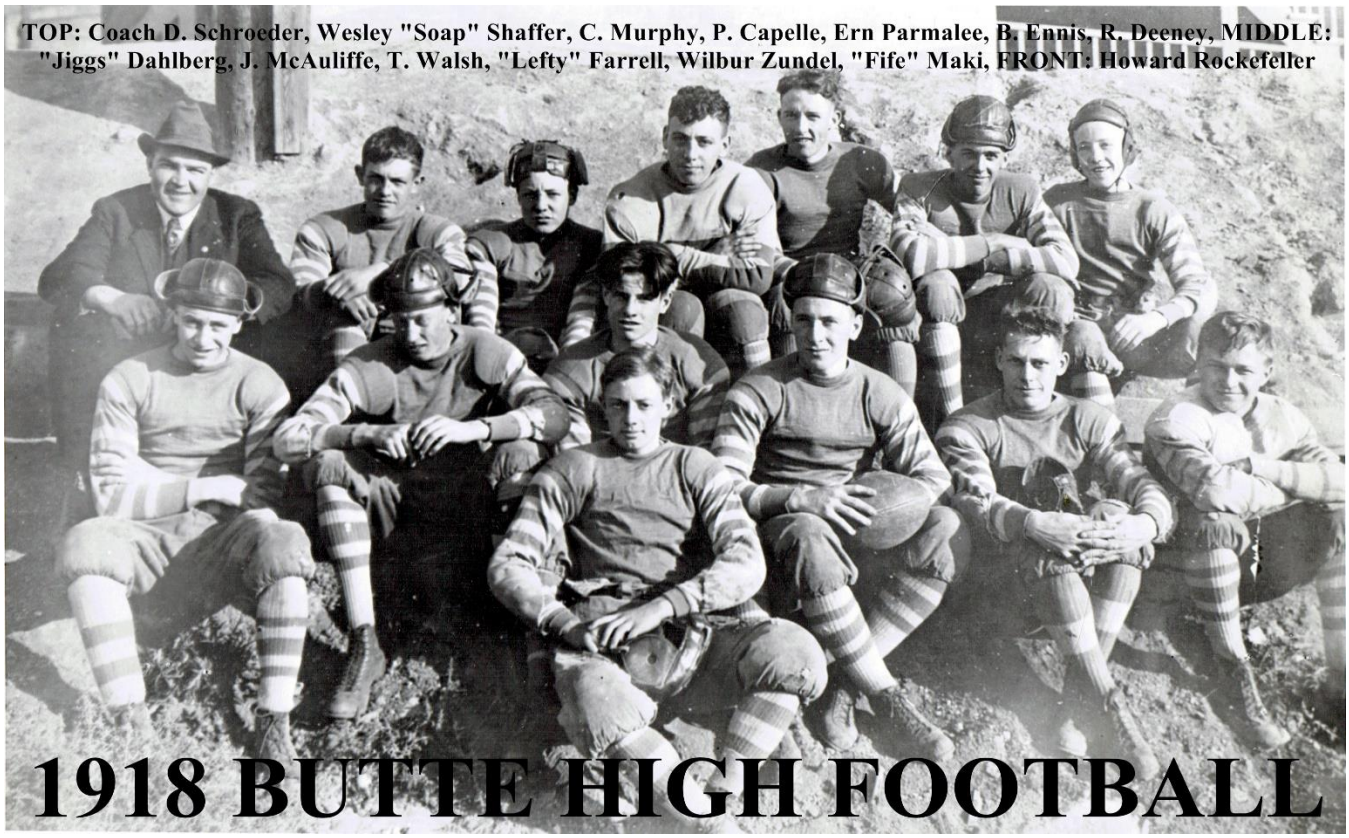

TOP: Coach D. Schroeder, Wesley "Soap" Shaffer, C. Murphy, P. Capelle, Ern Parmalee, B. Ennis, R. Deeney, MIDDLE: "Jiggs" Dahlberg, J. McAuliffe, T. Walsh, "Lefty" Farrell, Wilbur Zundel, "Fife" Maki, FRONT: Howard Rockefeller

1918 BUTTE HIGH FOOTBALL

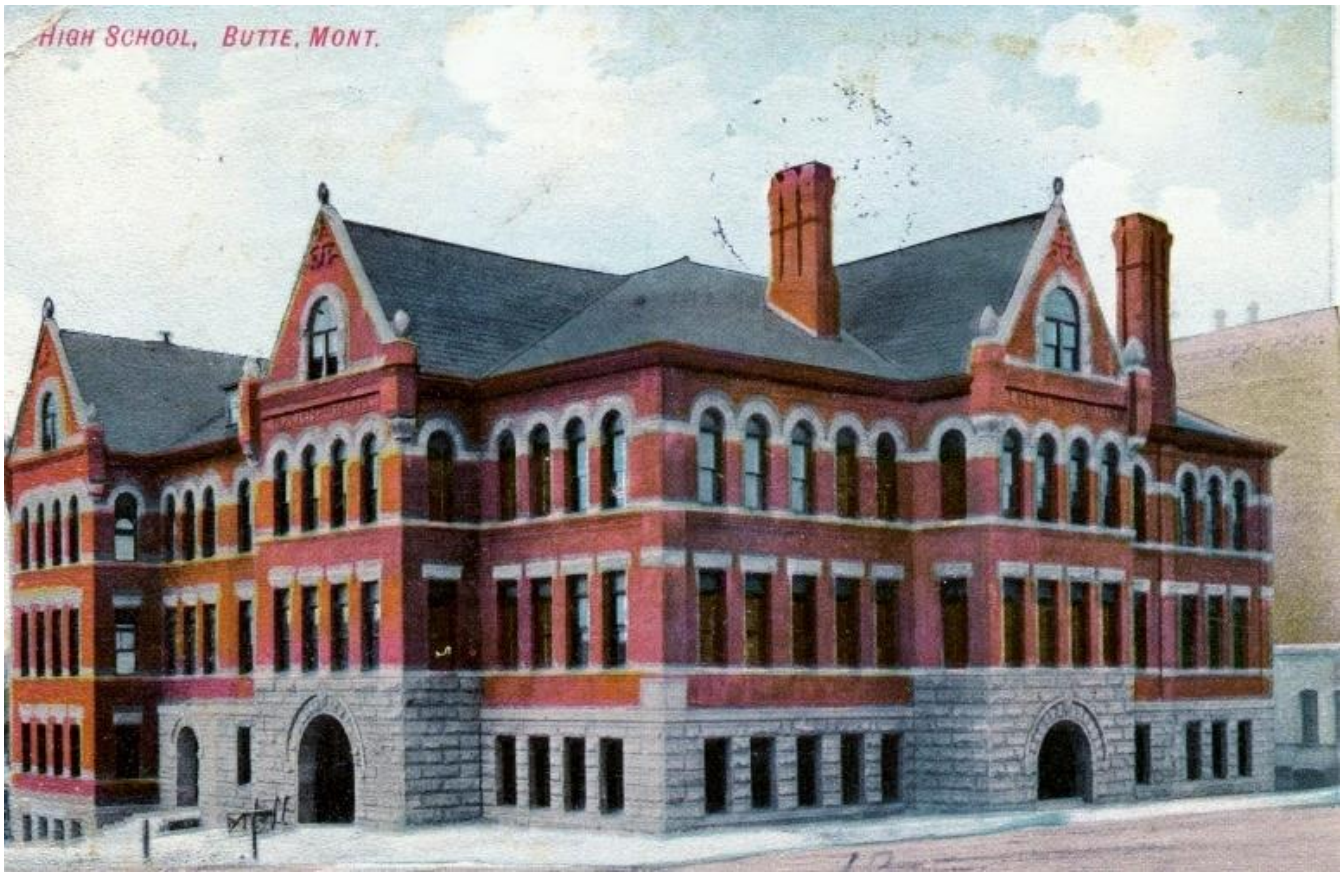

1919

Captain – Carl "Pill" Nelson



CAPTAIN "PILL" NELSON
Of the purple and white team, which is making a hard fight for state honors. Nelson looks like the hardest hitting full back in the state.



1919 Butte Public High School Varsity Football Lettermen

Head Coach – A.C. Wittman

Sources – 1920 BHS Annual plus all game articles in Anaconda Standard and the Butte Miner…also Butte Miner Tues. Dec. 30, 1919.

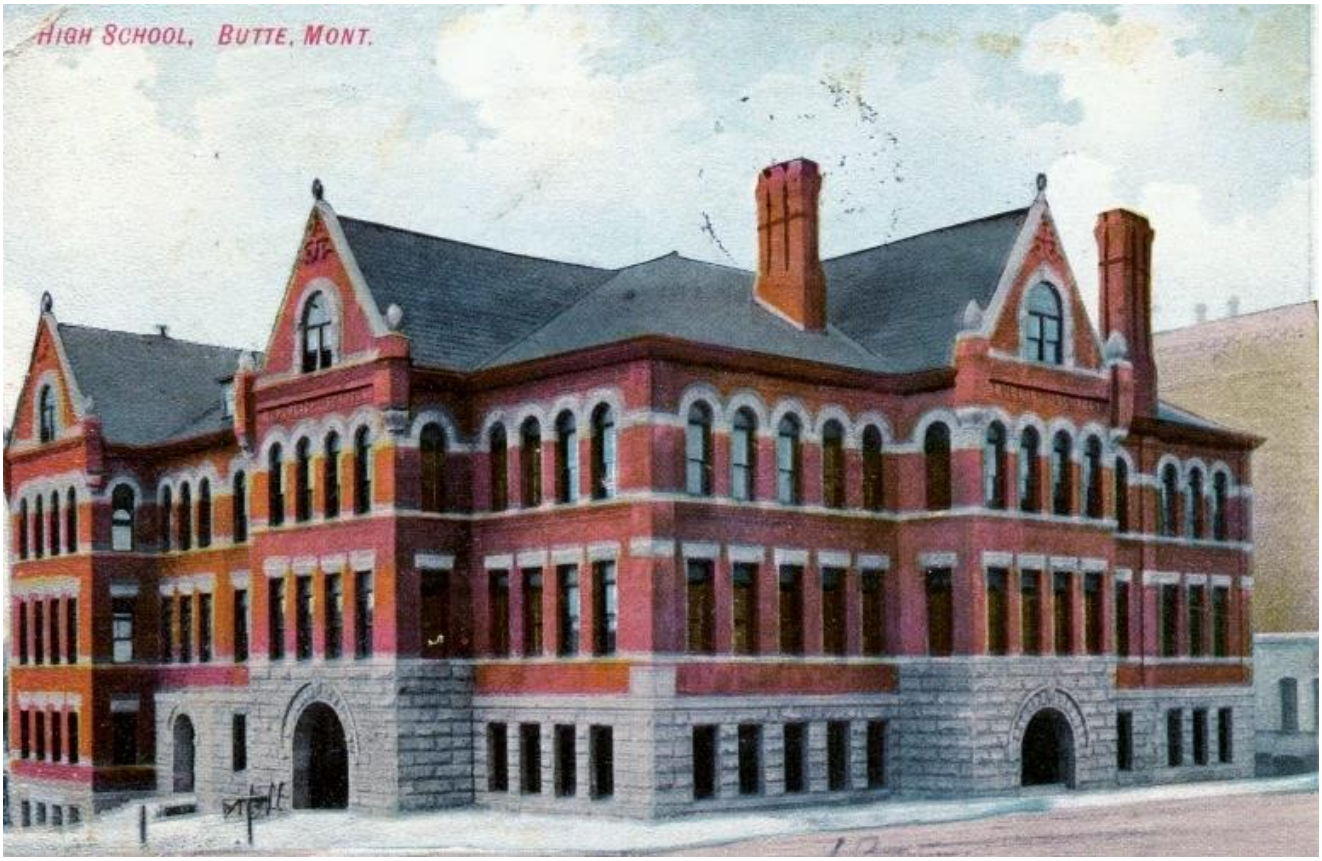

16 Athletes Total

{* Denotes 1st year letterman}

1.) *CAPT.* Carl "Pill" Nelson
2.) John McAuliffe
3.) *Robert O'Brien
4.) George "Jiggs" Dahlberg
5.) Thomas Walsh
6.) *Osborne "Obbie" Ashford
7.) *William "Wee" Brennan
8.) *Orville "Shoes" O'Connor
9.) *Paul Johnston
10.) *Arvy Malmberg
11.) Con Murphy
12.) *Archie McMillan
13.) *Elmer "Lute" Ericson
14.) *George Crowley
15.) William Ennis
16.) William Crowley


A few members of the 1919 Squad were: Captain John MacAuliffe (QB), "Pill" Nelson (All-State Fullback), George "Jiggs" Dahlberg (All-State Center), Tom Walsh (End), and Coach Wittman. Tom Walsh was selected as Captain for the 1920 Squad, but he left school and was doubtful to return for school next year. No other names available !.
1919 Butte High School Football Team

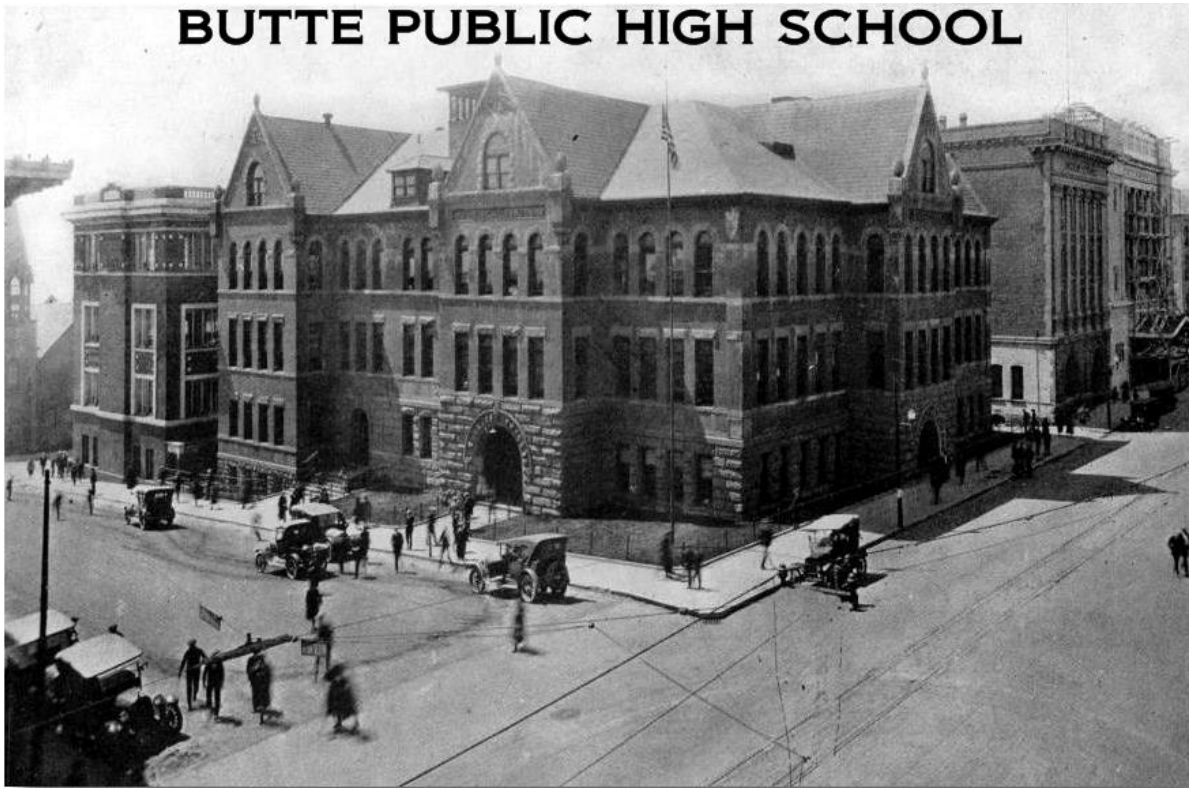
BUTTE PUBLIC HIGH SCHOOL

PURPLE AND WHITE CLASH TODAY WITH ANACONDA



THE PURPLE AND WHITE'S FIRST TEAM SQUAD.

Left to right, front row (linesmen)—Walsh, Ashford, Ennis, G. Dahlberg, Erickson, Murphy and G. Crowley. Middle row (backfield)—McMillan, W. Crowley, McAuliffe, Captain Nelson, Brennan. Back row (first team reserves)—Holmes, Dahlberg, Malmberg, McKelvie, Hughes, Foyle, Molthen and Coach Wittman.

BOYS WHO MEET BILLINGS TOMORROW

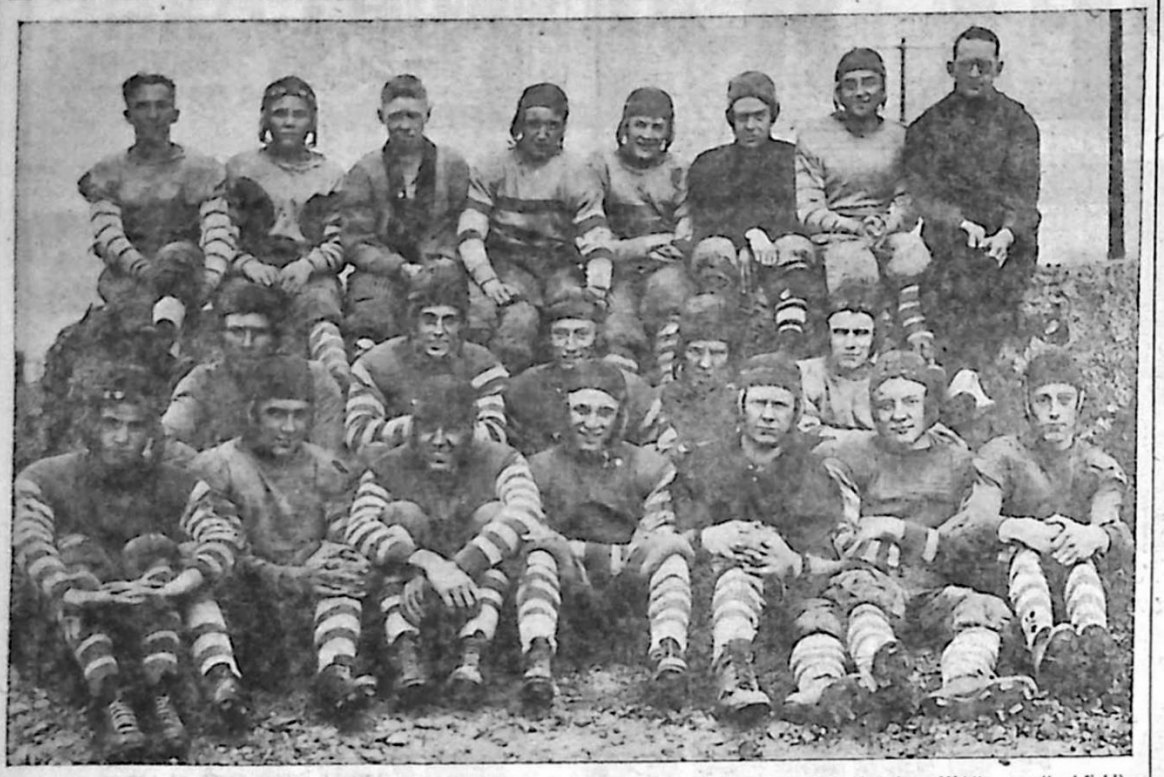

Left to right, front row (linesmen)—Walsh, Ashford, Ennis, G. Dahlberg, Erickson, Murphy and G. Crowley. Middle row (backfield)—McMillan, W. Crowley, McAuliffe, Captain Nelson, Brennan. Back row (first team reserves)—Holmes, Dahlberg, Malmberg, McKelvie, Hughes, Foyle, Molthen and Coach Wittman.

BUTTE HIGH SCHOOL ENTHUSIASTIC FOOTBALL PLAYERS



Part of the purple and white gridiron squad, caught after a week of preliminary training. These husky lads have been carried away with football enthusiasm and are hitting a terrific stride in their early practice work.

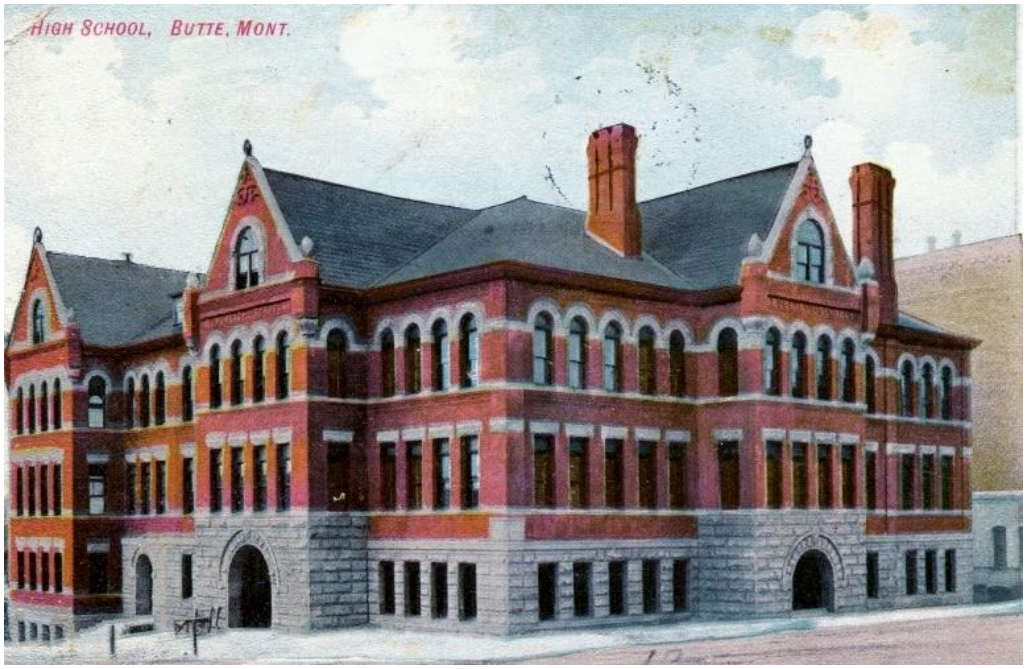

1920

Captain – William "Bill" Crowley

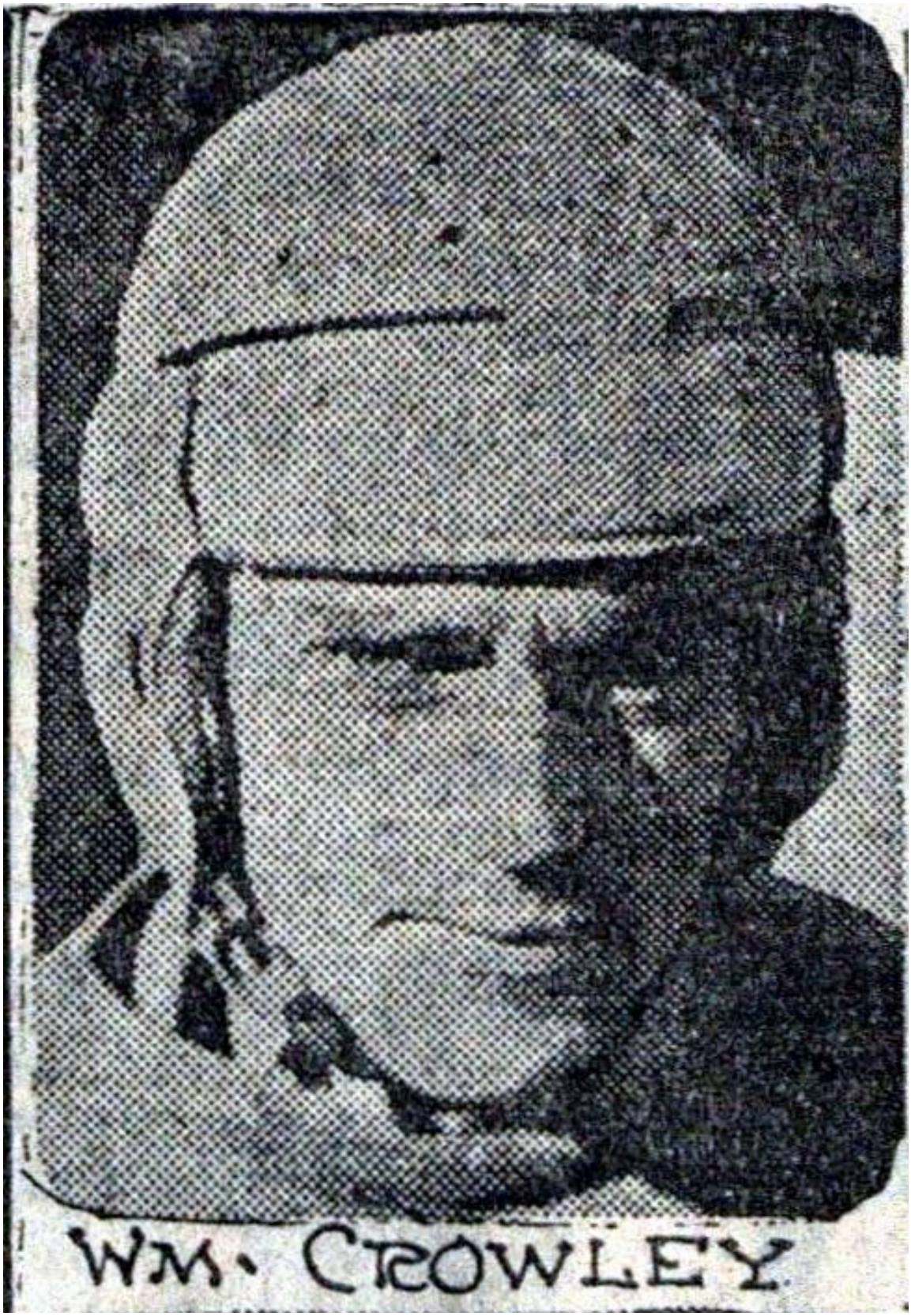

1920 Butte Public High School Varsity Football Lettermen

Head Coach – George "Gussie" Scherck

Sources - 1921 BHS Annual plus (12) article Butte Miner Tues. Jan. 18, 1921.

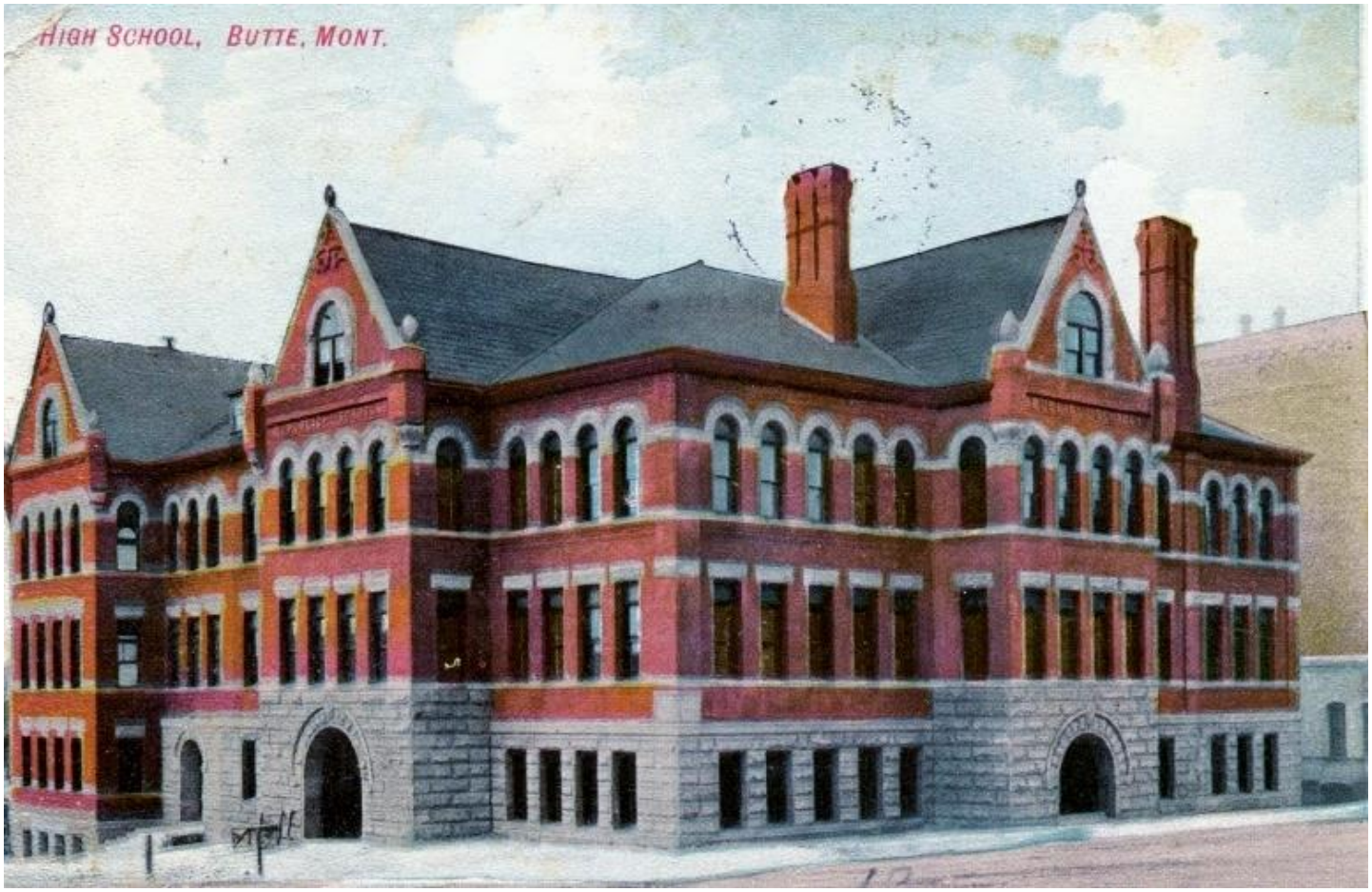

12 Athletes Total

{* Denotes 1st year letterman}

1.) *Capt.* William Crowley
2.) Elmer "Lute" Ericson
3.) *Oscar Dahlberg
4.) *Bob Southcombe
5.) Arvy Malmberg
6.) Orville "Shoes" O'Connor
7.) William "Wee" Brennan
8.) *Tom "Sprout" Grady
9.) *Dick Boyer
10.) *Hal "Chappy" Chapman
11.) George Crowley
12.) *Ivan Dunn



BUTTE HIGH SCHOOL

B. H. S. 1920

TEAM MEMBERS(not in order): Coach Scherck, Brennan(left end), O. "Shoes" O'Connors(left tackle), Southcombe(left guard), Arvy Malmberg (center), Dahlberg(right guard), Lute Erickson(right tackle),"CAPTAIN" Crowley (right end), "Chappy" Chapman(qb), Ivan Dunn(left halfback), Boyer (right halfback), "Sprout" Grady (fullback)



FOOTBALL TEAM

SUBSTITUTES: G. Crowley, Wm. Crowley, Tysel, Callahan, Wagstaff

PURPLE AND WHITE FOOTBALL WARRIORS WHO BATTLED FOR TRIUMPH YESTERDAY

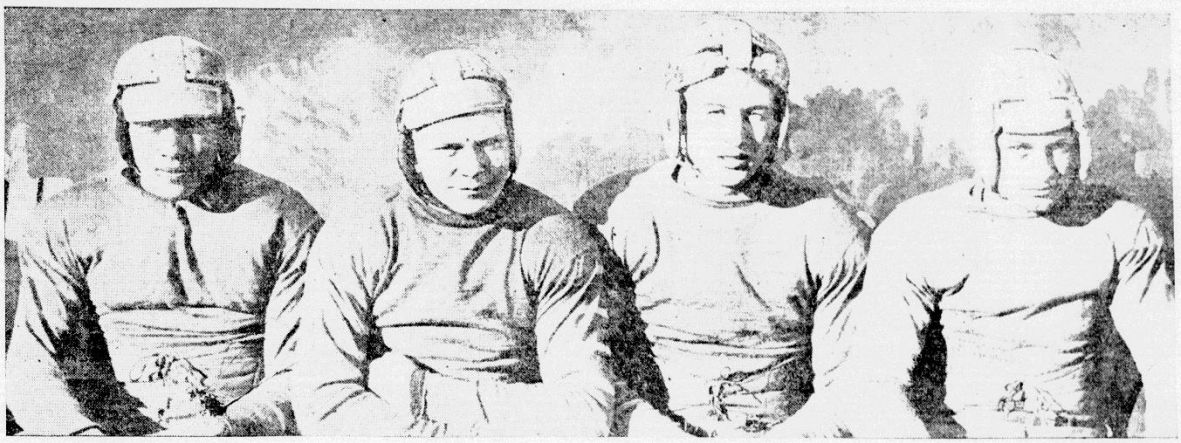

SOUTHCOMB ERICSON O'CONNERS BOYER



CHAPMAN



G. CROWLEY



GRADY



DUNN



SCHERCK

LOCALS OUTPLAY VISITORS DURING FIRST HALF, THEN WEAKEN RAPIDLY

WHITMAN COLLEGE BEATS MONTANA U

Missoula Students Annex Seven Points to Opponents' Thirteen.

WALLA WALLA, Wash., Nov. 6.—Whitman college defeated the University of Montana football team here today, 13 to 7, after breaking up Montana's famous Minnesota shift time after time.

Tilton, Whitman half back, made both of Whitman's scores on criss-cross plays when the Missionaries were within 12 yards of the goal. The second attempt at goal failed. Montana's score was made in the third quarter on an end run, Sullivan scoring and kicking goal. Whitman made one attempt at a field goal, but failed. The Whitman team showed a big improvement over last Saturday, when it lost to Idaho, 21 to 7. The lineup:

Whitman.	Position.	Montana.
Shroeder	Left end	Dorsey
Comrada	Left tackle	Dahlberg (C.)
Emigh	Left guard	Demers
Burns	Center	Freeman
Blackman	Right guard	Elliott
Heritage	Right tackle	MacGowan
Dean	Right end	Dalles
Cookram	Quarter back	Adams
Shepperd	Left half	Sullivan
Tilton	Right half	Harris
Garver (C.)	Full back	Kirchner

Score by periods:

Whitman	7	0	0	6	13
Montana	0	0	7	0	7

Whitman scoring: Touchdowns—Tilton 2. Montana: Sullivan 1.

Referee—Hinderman. Umpire—Reynolds. Substitutes: Whitman—Carver for Dorsey, Ramsey for Demers. Penalties—Whitman 15 yards, Montana 60 yards.

1920

Butte High Football

Butte Eleven Works Hard at Opening of Game and Are Held a Few Yards from Goal Line. Opponents Have Walkaway at End of Game. First Half Scoreless.

Great Falls, 26; Butte, 0.

Although Butte played a hard, fast game yesterday, and during the first half kept the ball in the visitors' territory, Great Falls came back with a vengeance in the second half, beating the local team by a decisive score.

With her own goal threatened only once during the entire first half, Butte high kept the ball in their opponents' territory continually and were within striking distance three times, only to lose the ball on downs or through poor generalship. Twice the local players had the ball on Great Falls' two-yard line, but lost the ball both times by trying a forward pass, when a line buck by Boyer or Grady probably would have netted a touchdown.

The game was rough throughout, and several substitutions were made in both lineups. During the first half Gonser took the place of Baier at right end for Great Falls and just as the third quarter ended Allen, Great Falls' star right tackle, who two years ago made the all-state team, collapsed in the field. He was carried to the sidelines. Penalties were frequent, especially during the first half, both teams being penalized for holding and for being off-side.

Butte kicked off and Cuddihy returned the ball 13 yards. In three downs Great Falls made three yards and kicked 25 yards, the ball going out of bounds. Boyer carried the ball seven yards around left end, but two line plunges by Boyer and Dunn lost two yards. Great Falls was penalized 15 yards for holding. Grady made three yards on a line buck, but after being penalized for being off-side, Butte lost the ball on downs, three line plunges netting them only six of the required 10 yards.

Great Falls used White for four downs, gaining 26 yards, but lost the ball on downs, when Norris failed to make four yards on two line bucks. Butte took the ball four yards on two line plunges, but was penalized 15 yards for holding. Brennan kicked, and Great Falls took the ball on their own 20-yard line and returned three yards.

Two line bucks netted Great Falls two yards, but they were penalized 15 yards for holding, and resorted to a kick, Chapman caught the ball and returned it three yards. Dunn made two yards, but on the next down Grady fumbled, recovering it for a two-yard loss. Two line bucks by Grady netted 10 yards for Butte, and Boyer added two yards more by an end run. A forward pass, Chapman to Brennan, failed.

Pass Fails.

Butte tried the forward pass again and lost to Great Falls, who resorted to a kick. Boyer made three yards through center and three around left end. Grady made three on a line buck, and with the ball on Great Falls' two-yard line, Chapman tried another forward pass to Brennan. Brennan failed to catch the ball, and it went to Great Falls on their 20-yard line. Norris made a pretty 40-yard run around left end, and the electrics made their downs twice on line bucks, but finally failed to make their yardage.

Butte made 38 yards in five plays, Grady making 15 of them on a line buck. A forward pass, Chapman to Crowley, was intercepted by Gonzer, who had taken Baier's place at right end. After a pretty 40-yard run, Gonzer was overtaken and downed by Crowley. Great Falls tried line bucks, and failed to make their yardage, and after they were penalized 15 yards for holding, the ball again changed hands on a kick. Butte took the ball on their own 20-yard line, and after trying line bucks and end runs lost it on downs. Great Falls then tried the same tactics, lost on yardage.

Butte took the ball and after Chapman had carried it six yards, and Grady 10, Boyer went around left end for a 28-yard gain. Four successive downs failed to net them the required yardage, however, and Great Falls again took the ball. When they failed to make the required yards, they attempted a kick, but fumbled, and lost to Butte who also were forced to kick. The first half ended with the ball on Butte's 30 yard line.

Second Half.

Swan took Bourquin's place as umpire. Great Falls kicked to Boyer, who received the ball on Butte's 20 yard line, and returned it 12 yards. After winning 23 yards on end runs and line bucks, the ball went to Great Falls, who started a steady march toward Butte's goal. Allen carrying the ball across for the first touchdown of the game. White kicked goal.

Great Falls kicked off and Chapman returned 15 yards. Butte showed a great deal of fight, and carried the ball 31 yards on line bucks, but were forced to kick. Great Falls took the ball on their own 20 yard line, and after carrying it for 20 yards on line plays, lost it on yardage. Butte worked down to Great Falls' three-yard line, but lost on downs. Great Falls tried line bucks, but lost the ball on a fumble. Butte recovered on Great Falls' 13 yard line, and after three attempts at line bucks, tried a forward pass, which fell to the ground back of the goal posts. Here Great Falls scrimmaged on their 20 yard line, and their 30-pound quarter back, E. Hodges, went through the line for an eight-yard gain. Great Falls from this time gained almost at will, making from 5 to 15 yards each down. Peterson took the ball around Butte's right end for 15 yards, but was downed by Boyer. Allen was carried from the field suffering from internal injuries. The quarter ended with the ball on Butte's 34 yard line.

Fourth Quarter.

In nine straight line bucks, in which the Butte line seemed to go to pieces, the visitors went over the line for the second touchdown. Peterson failed to kick goal.

Butte received the ball on the kick-off, but after three attempts was forced to kick. Great Falls again began a triumphant march down the field, but the Butte boys rallied on their one-yard line and tried to kick. A Great Falls man blocked the attempt, and the score stood 20 to 0 in favor of Great Falls.

On the kick-off Chapman carried the ball back 15 yards. Butte fought hard and made 26 yards in four downs. A forward pass, Chapman to Brennan, was intercepted by Gonzer, who raced 60 yards for a touchdown. White failed to kick goal, and the final score stood 26 to 0 in favor of Great Falls.

Great Falls now opened the game wide open and tried several forward passes, none of which were successful. They lost the ball on downs and the game ended with the ball in Butte's possession on Great Falls' 24-yard line.

The lineup:

Butte	Position.	Great Falls
Brennan	Left end	Baier
O'Connor	Left tackle	Allen (Capt.)
Southcombe	Left guard	Bantor
Malmberg	Center	McIver
Dahlberg	Right guard	Cuddihy
Erickson	Right tackle	Hoag
W. Crowley (Capt.)	Right end	Golob
Chapman	Quarter back	Ex. Hodges
Dunn	Left half	Peterson
Boyer	Right half	White
Grady	Full back	Morris

Touchdowns—Golob, 2; Bross, 1; Morris, 1. Goals kicked—Golob, 1; Allen, 1. Substitutes: For Great Falls—McClure for McIver, McMahon for White, Gonser for Baier, Bross for Peterson, Peterson for Banta, Mussels for McMahon, Banta for Allen. For Butte—Maher for Southcomb, McIonald for Dahlberg, W. Crowley for Boyer, Callahan for W. Crowley.

Officials—Daems, Montana, referee; Bourquin, Pennsylvania, umpire; Rouleau and James, head linesmen.



WM. CROWLEY



TYSELL



CALLAHAN



BRENNAN



WAGSTAFF

cal limestone.

Green Squad From Which Butte High's Eleven Is Drawn



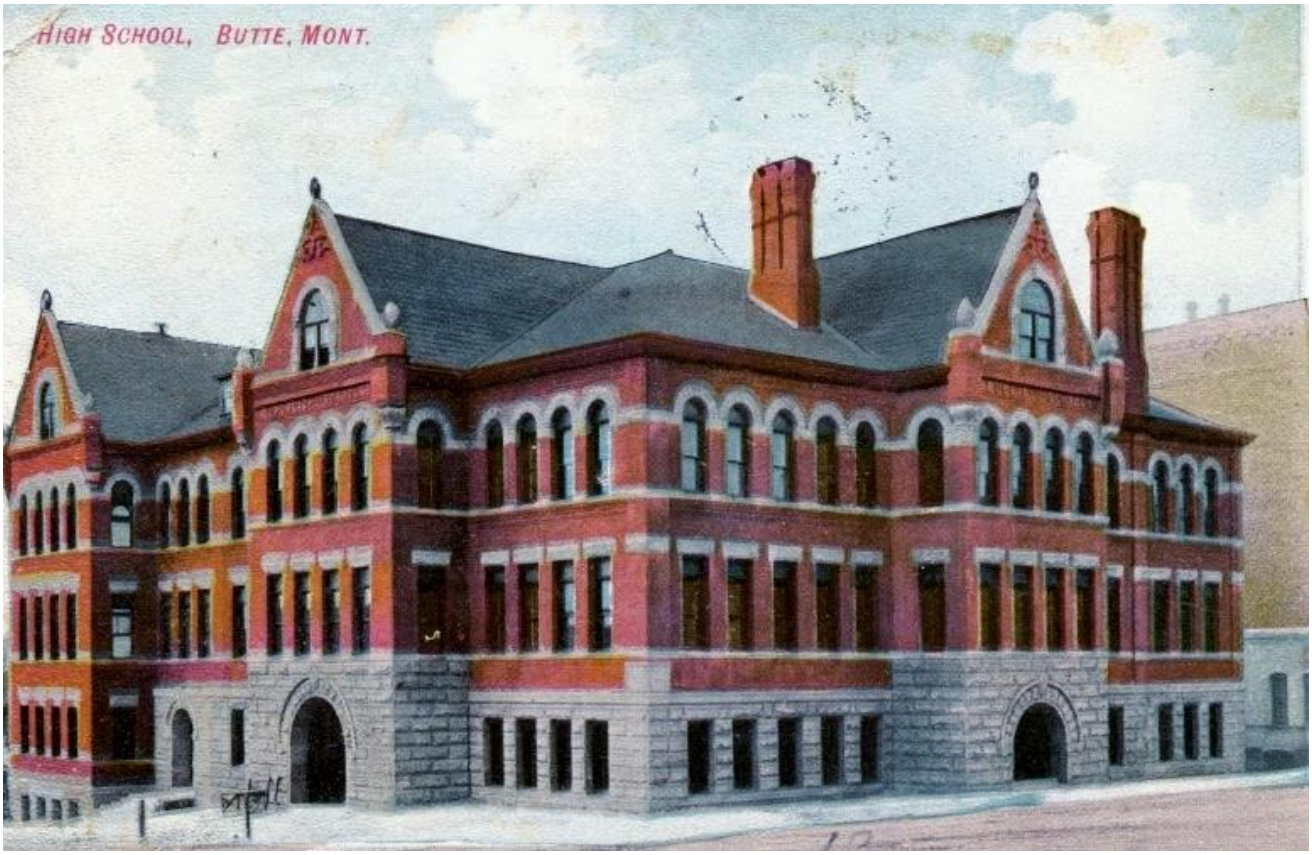

1921

Captain – Tom Walsh



CAPTAIN WALSH.

WALSH TO LEAD B. H. S. IN 1921

Tom Walsh, 22, was elected captain of Butte high's grid team for next year following the last game of the past season. His election was not generally known until word was passed tround the school yesterday.

Walsh starred at end in 1919 and was elected to captain the purple and white for this year. Failing in his studies last year kept him out of basketball then and entirely off the gridiron this fall. Unable to play this year, he resigned and was succeeded by Will Crowley. His sportsmanship in resigning was rewarded when the lettermen of the school returned the honor for next year, which will be his last in school.

Walsh and several other stars of last year who were not out in 1920 have signified intentions of being in school and eligible for play next year. These, with a lot of promising material ably developed by Coach Scherck this season, make prospects on the grid for 1921 brighter than they have been for several years.

1921 Butte Public High School Varsity Football Lettermen

Head Coach – Michael J. Danahey

Sources – No1922 BHS Annual available. All game articles in both Anaconda Standard and Butte Miner newspapers plus great graduation photo/names in Anaconda Standard May 7, 1922.

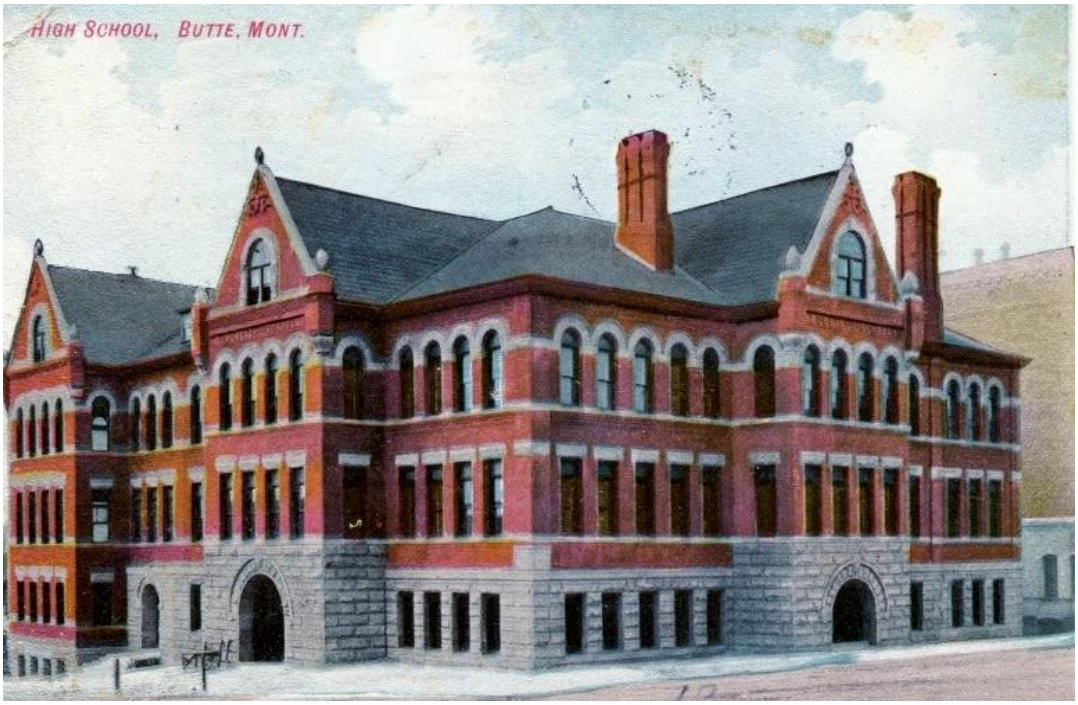

19 Athletes Total

{* Denotes 1st year letterman}

1.) *CAPT.* Tom Walsh
2.) Sub *CAPT.* William "Wee" Brennan
3.) George Crowley
4.) *Joe Callahan
5.) *Howard McDonald
6.) *Angus Meagher
7.) Con Murphy
8.) Hal Chapman
9.) Ivan Dunn
10.) Orville "Shoes" O'Connor
11.) *James "Al" Trucano
12.) Tom "Sprout" Grady
13.) *Edward Molthen
14.) *Norman Thomson
15.) *Howard Peters
16.) *James Wagstaff
17.) *John Cox
18.) *Carl Tysel
19.) *Roy Tucker

WARRIORS OF THE BUTTE HIGH SCHOOL

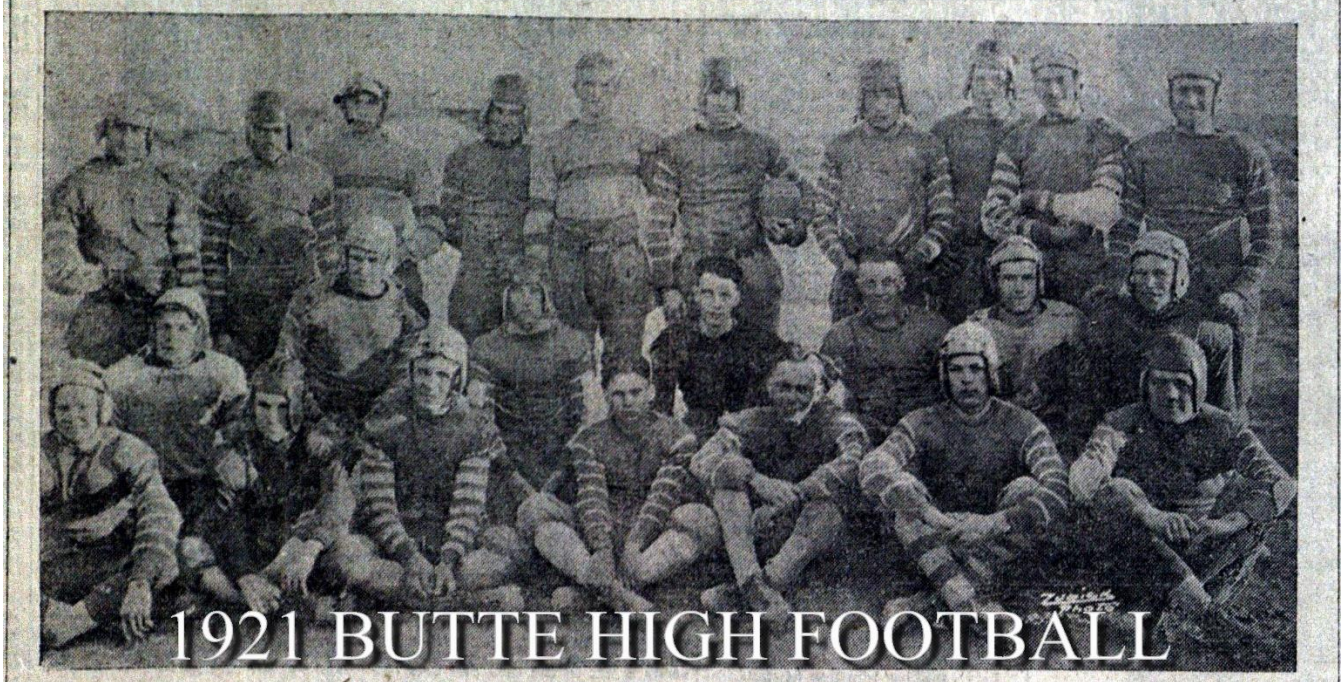

—Photo by Zubick.

Left to right, top row—Callahan, Dunn, Meagher, Brennan, Cox, Walsh, O'Connor, Murphy, Thorpe. Middle row—W. McDonald, Peters, Crowley, Gilmore, Grady, Thompson, Bato. Bottom row—Tucker, Wagstaff, Tysel, Chapman, Alkire, Wiggenstein, H. McDonald.

BUTTE PUBLIC HIGH SCHOOL

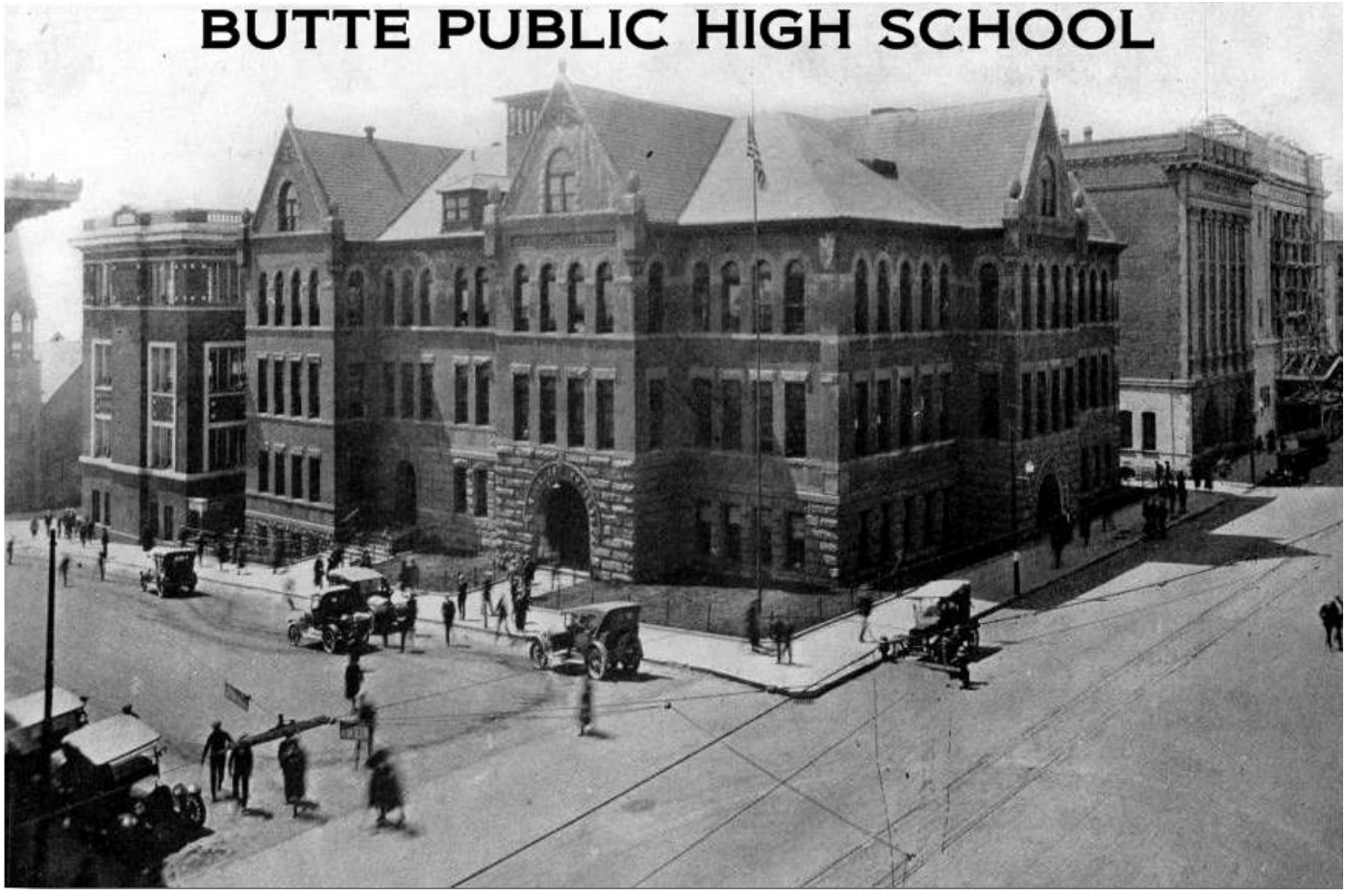

1922

Captain – Howard "Red" McDonald

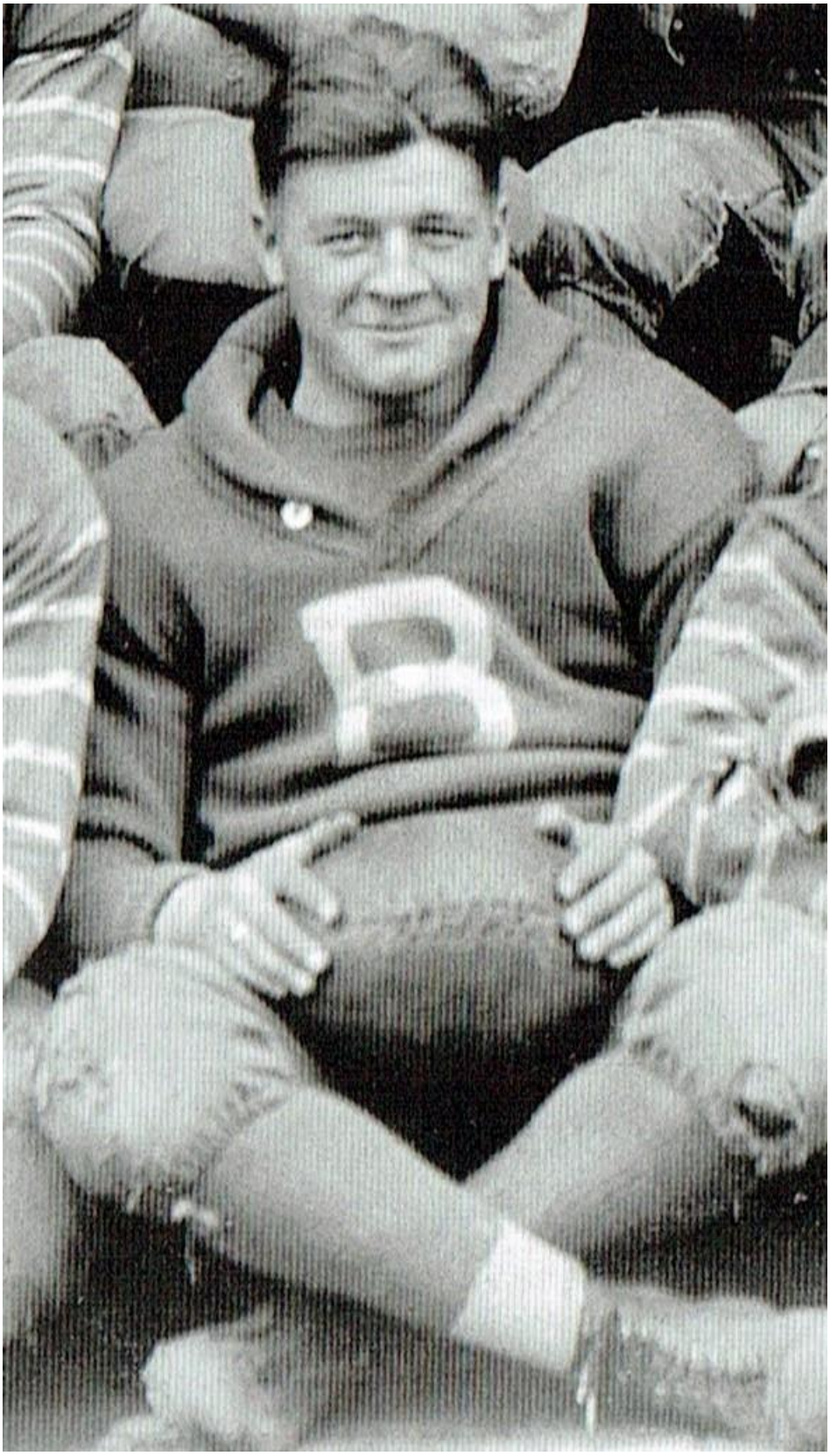

1922 Butte Public High School Varsity Football Lettermen

Head Coach - Harry "Swede" Dahlberg (*1st Year*)

Sources – (14)1923 BHS Annual plus (14) Anaconda Standard Fri. Dec. 8, 1922 pg.3 & Butte Miner Dec. 22, 1922 pg. 8

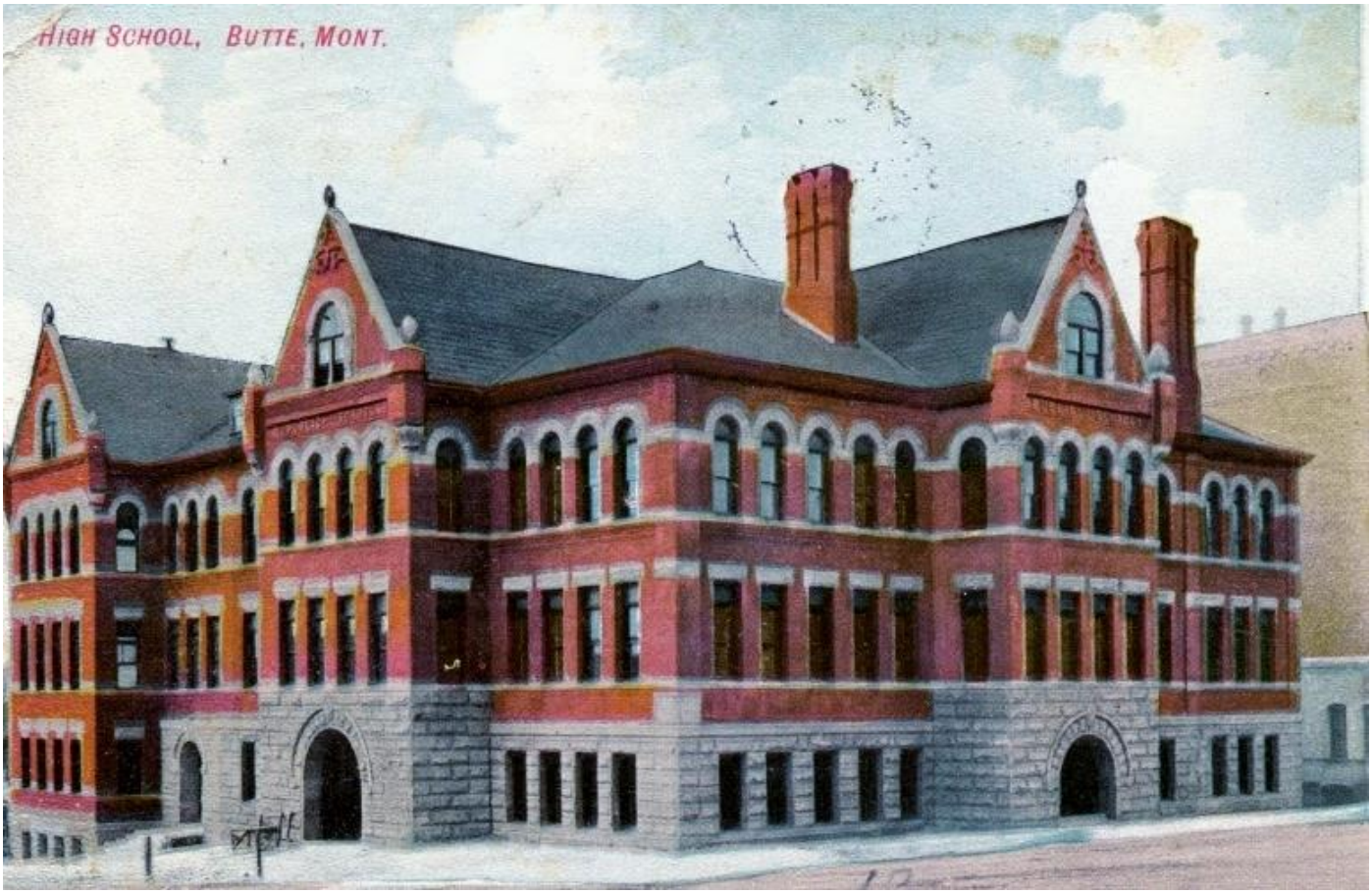

14 Athletes Total

{* Denotes 1st year letterman}

1.) *CAPT.* Howard McDonald
2.) Carl Tysel
3.) *Harry Shaffer
4.) *Ray "Boots" Ball
5.) Norman Thomson
6.) John Cox
7.) *Robert Thierkoff
8.) *Frank Jacquette
9.) *Arthur "Connie" Conchin
10.) *Ralph "Ole" Olsen
11.) *Arthur McMahon
12.) *Howell Thorpe
13.) *Fred Girard
14.) *Frank "Shanty" Grady



CAPT. HOWARD MacDONALD, Tackle
Height 5-11, Weight 168

An able leader and a good linesman, always a consistent player and one of the hardest men in the state to box. Graduates.

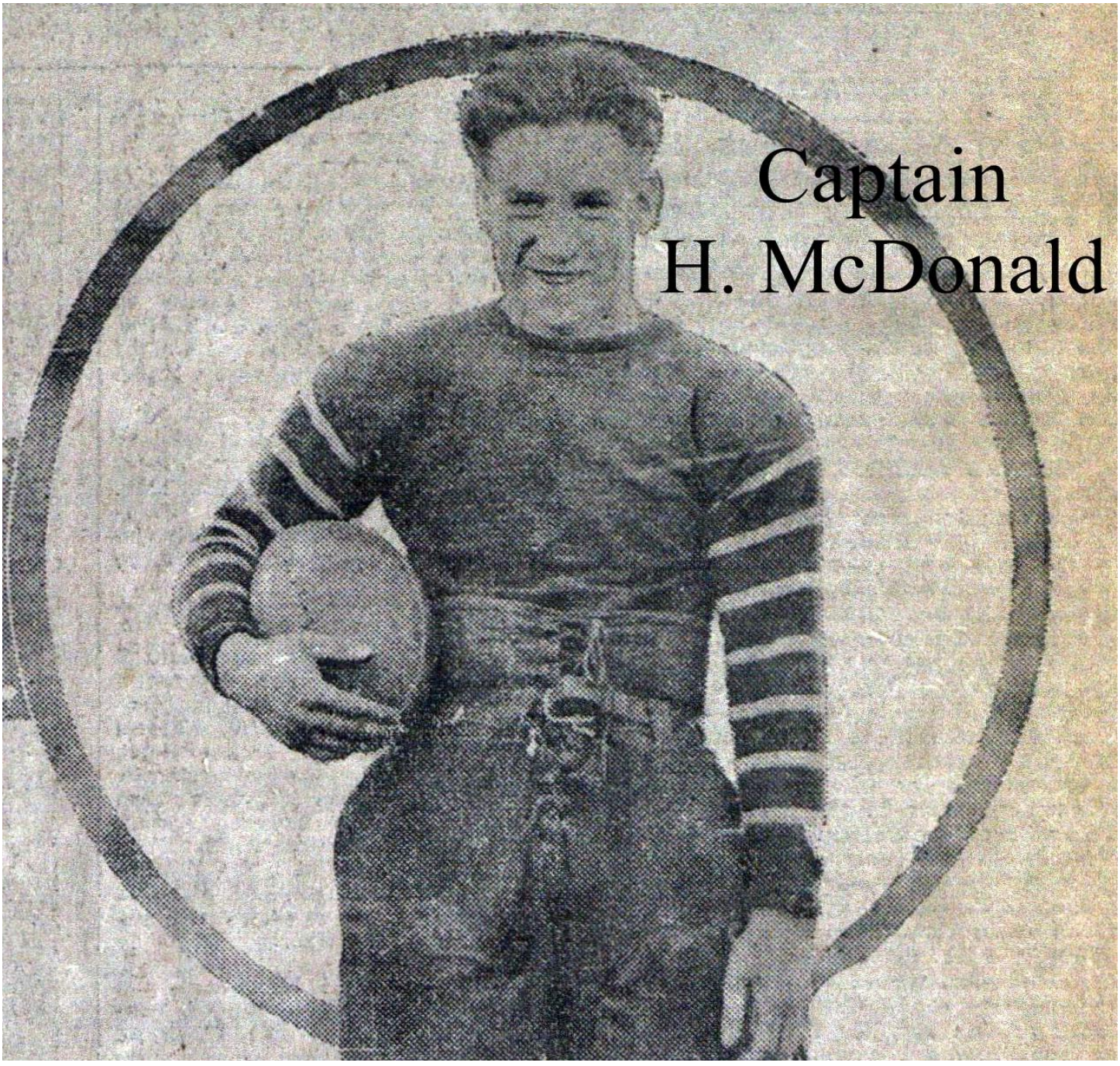

Captain
H. McDonald

Butte High's Entry in 1922 Grid Race

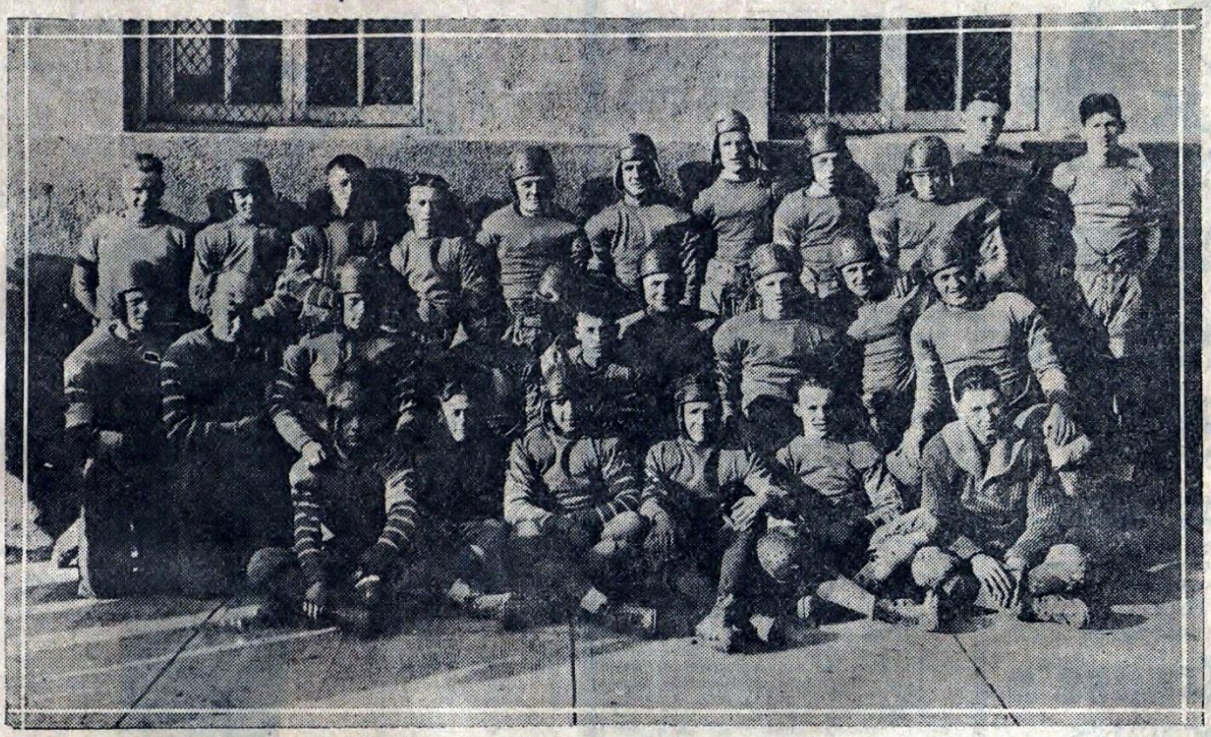

Pictured above are the candidates for places on the Butte high team who will carry the purple and white in the race for Montana scholastic football honors of 1922. Reading from left to right they are:

Back Row—Coach "Swede" Dahlberg, Girard, O'Donnell, Grady, Captain H. McDonald, Tysel, Cox, Davis, Leamer, Baxter and Logue.

Middle Row—Olson, Wilson, McMillan, Conchin, Beeham, Thierkoff, Schaefer, Jaquette and Thorpe.

Front Row—G. McDonald, McMahon. Bertoglio, Thompson, Ball and Rabbatt.





1922 BUTTE HIGH SCHOOL FOOTBALL

This is Harry "Swede" Dahlberg's 1st year as Butte High School's Head Football Coach!

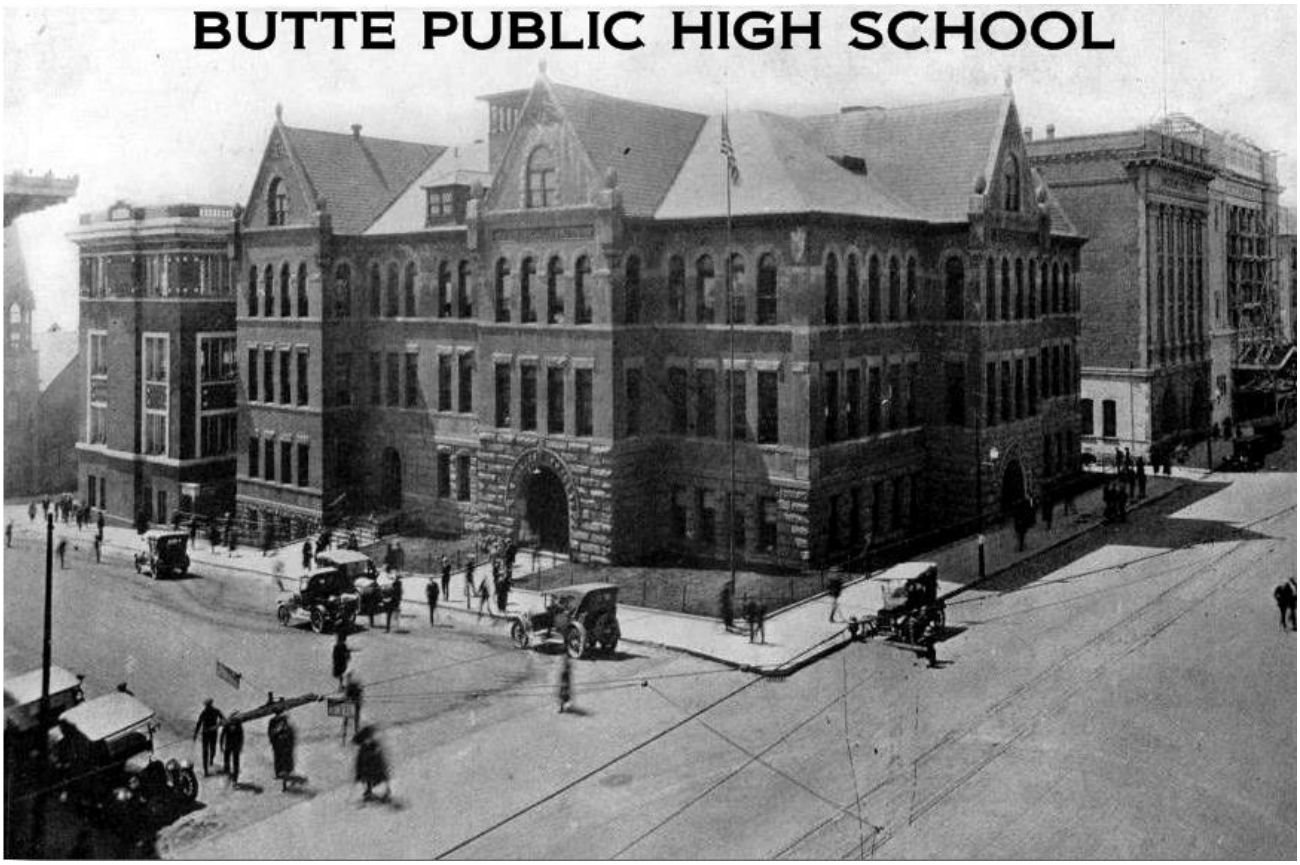

1923

Captain – Frank "Shanty" Grady

FOOTBALL



CAPTAIN FRANK GRADY

Quarterback

Captain of the team this year, he played his best game with Central High. He hit the line hard and often and went through hard and often. He has good judgment and uses it. He found the weak spots in Central's line and put play after play where he knew the gains could be made. Will graduate this year.



1923 Butte Public High School Varsity Football Lettermen

Head Coach - Harry "Swede" Dahlberg

Sources – (19) 1924 BHS Annual plus (20) Anaconda Standard Jan. 9, 1924 pg.6 & Jan. 8, 1924 plus Butte Miner Dec. 8. 1923 & Jan. 10, 1924

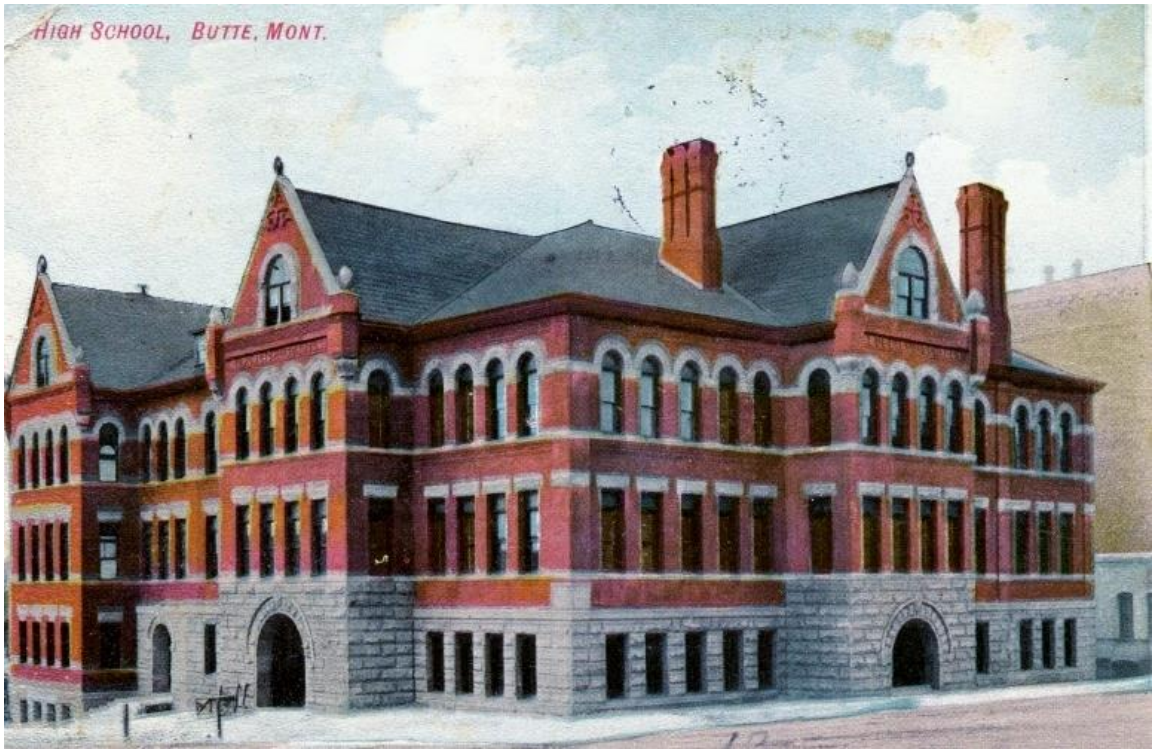

20 Athletes Total

{* Denotes 1st year letterman}

1.) *Capt.* Frank "Shanty" Grady
2.) *Albert "Birdie" Aho
3.) *James "Wop" Bertoglio
4.) Ralph "Ole" Olsen
5.) *James "Jimmy" Duggan
6.) *Frank "Greeny" Worden
7.) Arthur "Connie" Conchin
8.) *Michael "Mike" Kelly
9.) *Wilbur Stodden
10.) Ray "Boots" Ball
11.) *Charles Davis
12.) *Tom Davis
13.) Robert Thierkoff
14.) *George "Buss" McDonald
15.) *John McMillan
16.) *Raymond "Feet" Lewis
17.) *Jim Lyman
18.) *Joe O'Donnell
19.) *Dalton "Dally" Dawson
20.) *Lawrence Jose

Purple Gridders Who Hung Up Fine Record During Past Season.

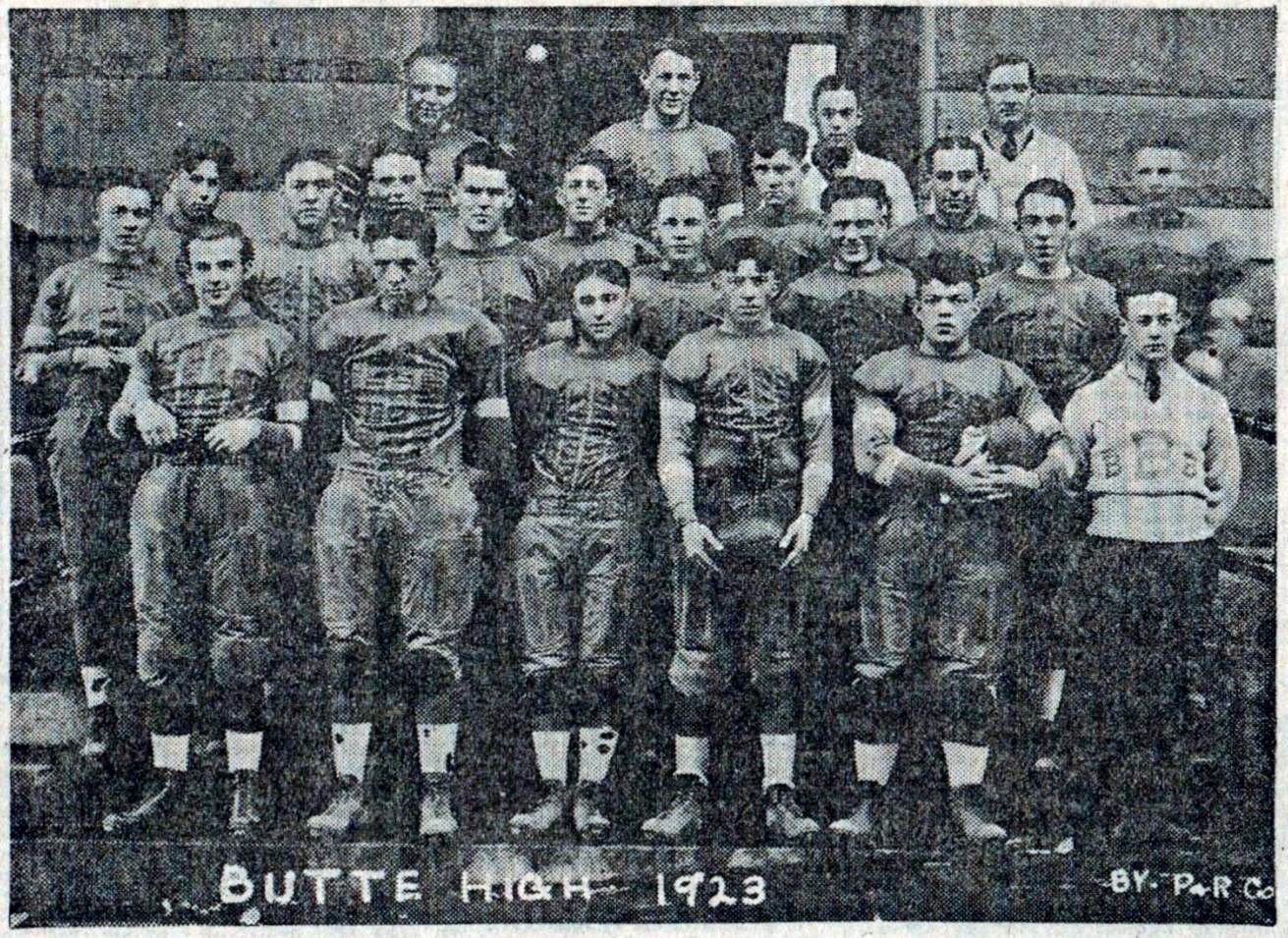

Shown from left to right in the above picture are: Rear row—Coach Harry Dahlberg, C. Davis, Trainer Stanley Griffith and Louis R. Kilberer, faculty manager of athletics.

Middle row, broken—O'Donnell, Warden, Lewis, Ball, Lyman, Duggan, Kelley, Aho, Thierkoff, Bertoglio, T. Davis and Olsen.

Front row—Stodden, McMillan, Conchin, Captain Grady, McDonald and Student Manager McMahon.

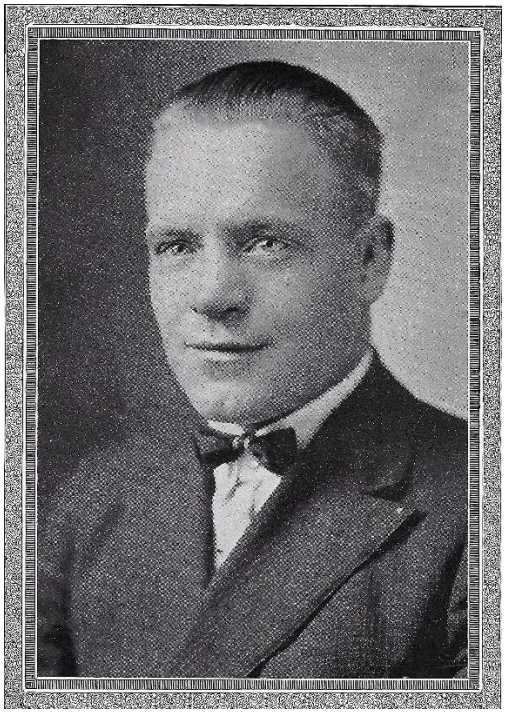

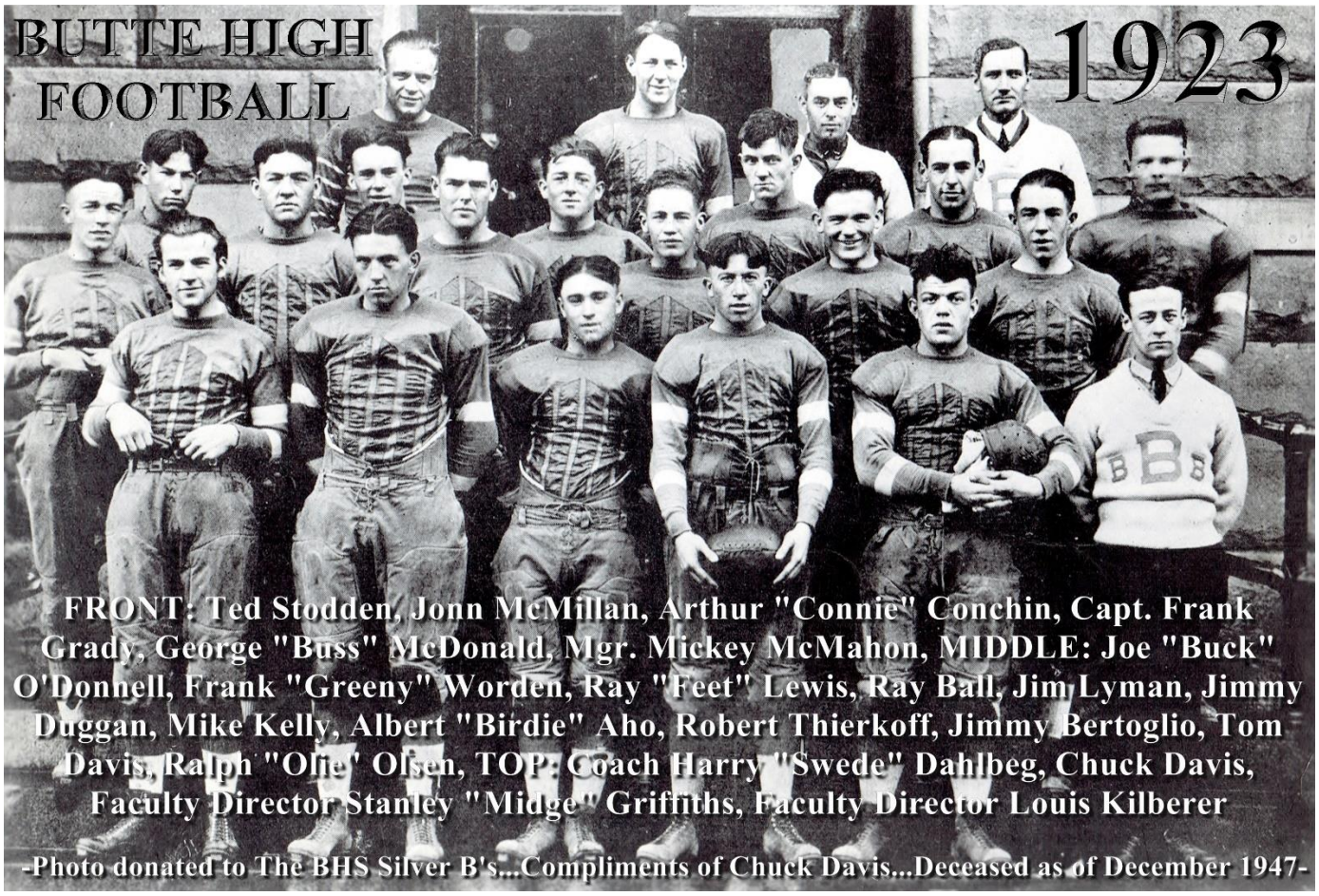

FRONT: Ted Stodden, Jonn McMillan, Arthur "Connie" Conchin, Capt. Frank Grady, George "Buss" McDonald, Mgr. Mickey McMahon, MIDDLE: Joe "Buck" O'Donnell, Frank "Greeny" Worden, Ray "Feet" Lewis, Ray Ball, Jim Lyman, Jimmy Duggan, Mike Kelly, Albert "Birdie" Aho, Robert Thierkoff, Jimmy Bertoglio, Tom Davis, Ralph "Olie" Olsen, TOP: Coach Harry "Swede" Dahlbeg, Chuck Davis, Faculty Director Stanley "Midge" Griffiths, Faculty Director Louis Kilberer

-Photo donated to The BHS Silver B's...Compliments of Chuck Davis...Deceased as of December 1947-

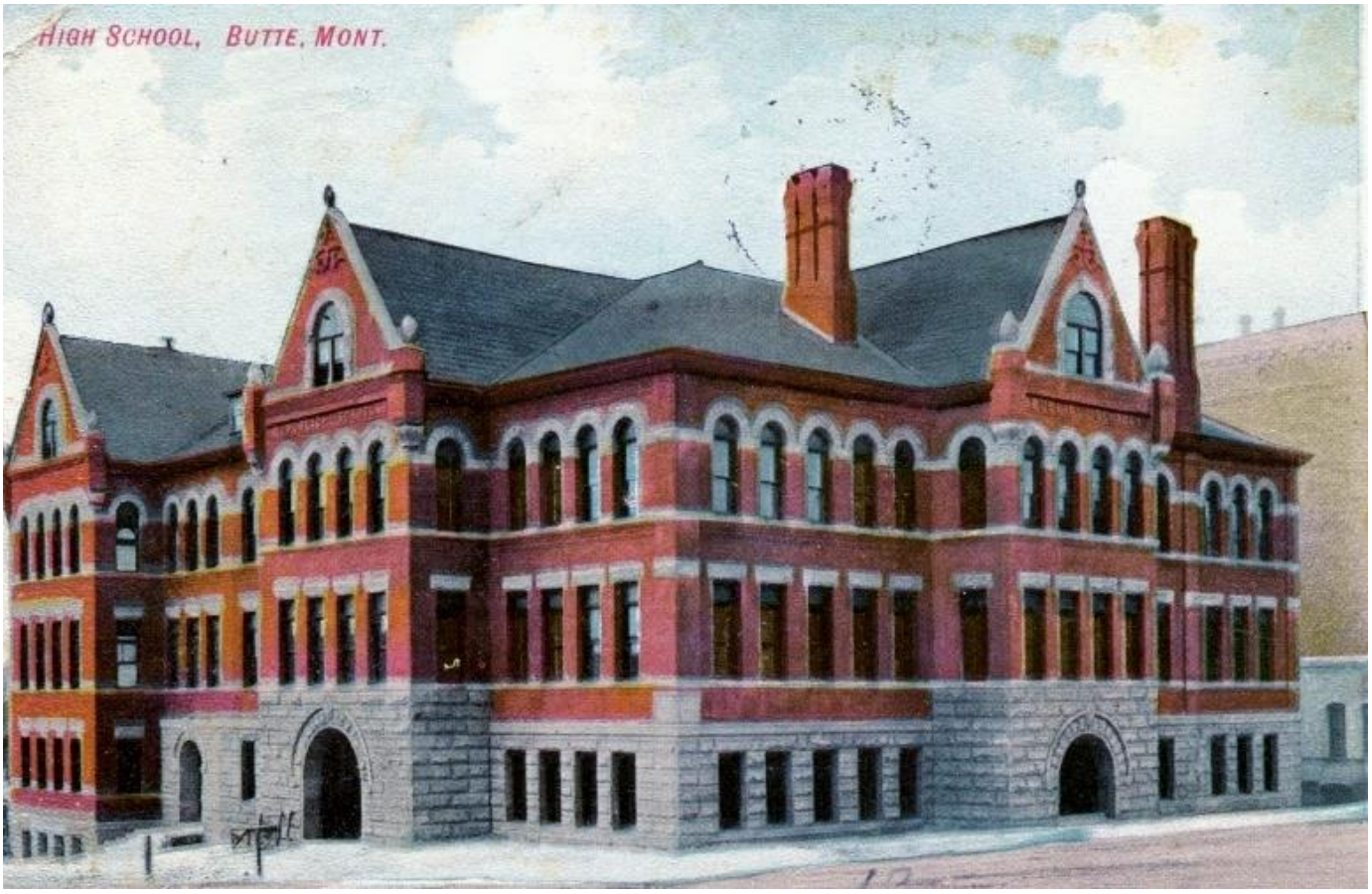

1924

Captain – Tom Davis



TOM DAVIS NAMED 1924 LEADER OF BUTTE GRID TEAM

All-State Tackle Unanimously Chosen After a Close Race With "Birdie" Aho.

Tom Davis, all-star tackle in 1923, was chosen leader of the Butte high school football team for the coming season yesterday afternoon when members of the squad were dined by the Athletic association. Davis was unanimously chosen after he received one more vote than Albert "Birdie" Aho, all-star halfback, in the first ballot of squad members.

Davis, who is 17 years old, is a junior at the school, and on all hands was recognized as one of the outstandinng tackles of the Montana football race. Aggressive and smart at the position, he used 156 pounds of weight in a particularly strong offensive game. He has shown excellent qualities of leadership and his choice was favorably hailed in school circles, upon the announcement yesterday afternoon.

The players charged a menu, headed by turkey, during yesterday's festivities. It was prepared by members of the domestic science department. Members of the school board and other school authorities were guests along with Coach Harry Dahlberg and the gridders. Speeches were made by a number of the guests during the session.



1924 Butte Public High School Varsity Football Lettermen

Head Coach - Harry "Swede" Dahlberg

Sources – 1925 BHS Annual plus Anaconda Standard Fri. Dec. 8, 1924 pg. 6

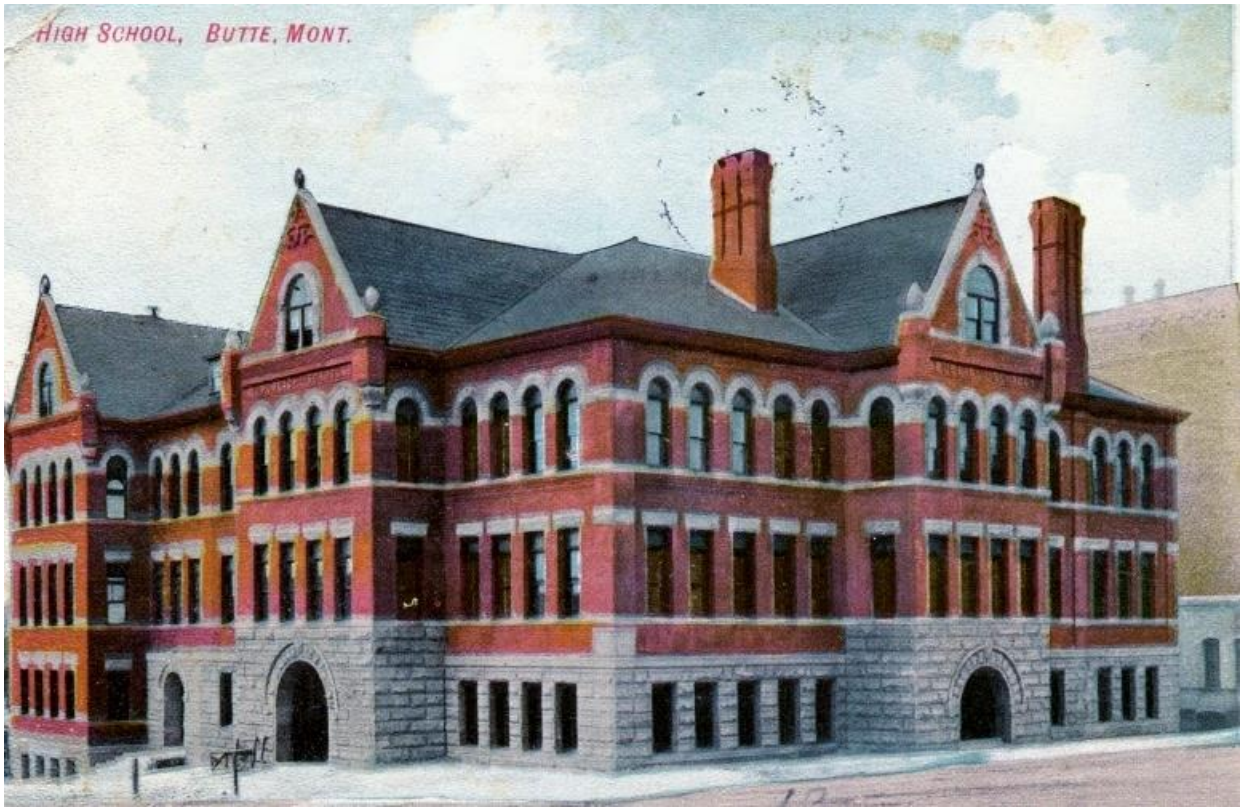

"1924 Montana State Champions"

15 Athletes Total

{* Denotes 1st year letterman}

1.) *Capt.* Tom Davis
2.) *Francis Charleton
3.) Charles Davis
4.) Joe O'Donnell
5.) Robert Thierkoff
6.) Ralph "Ole" Olsen
7.) Raymond "Feet" Lewis
8.) James "Jimmy" Duggan
9.) Dalton "Dally" Dawson
10.) *Frank Schneller
11.) *Walter Cox
12.) *Leonard Wilcox
13.) James "Wop" Bertoglio
14.) Frank "Greeny" Worden
15.) George "Buss" McDonald



T. Davis, Butte, tackle.

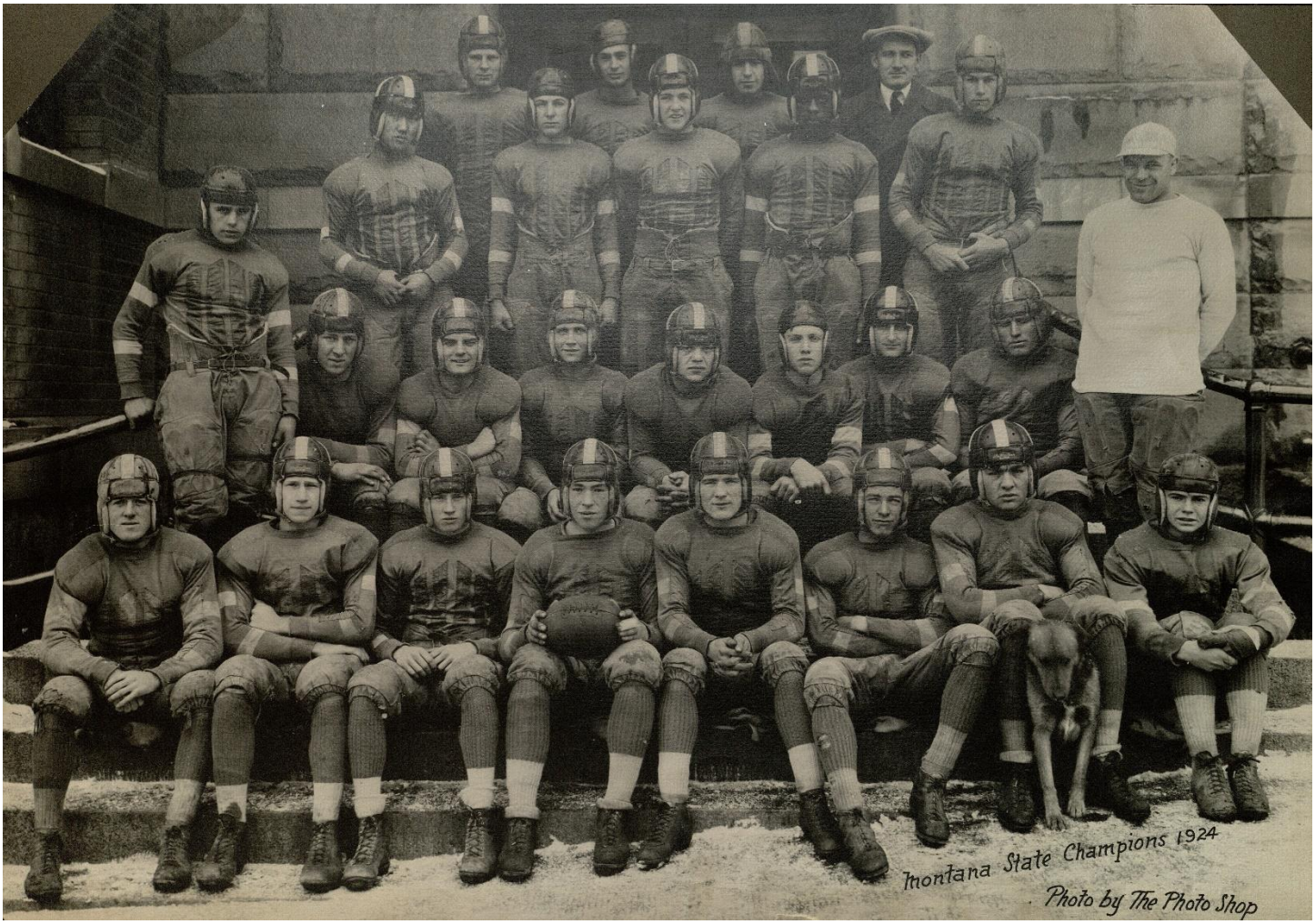

BUTTE PUBLIC HIGH SCHOOL

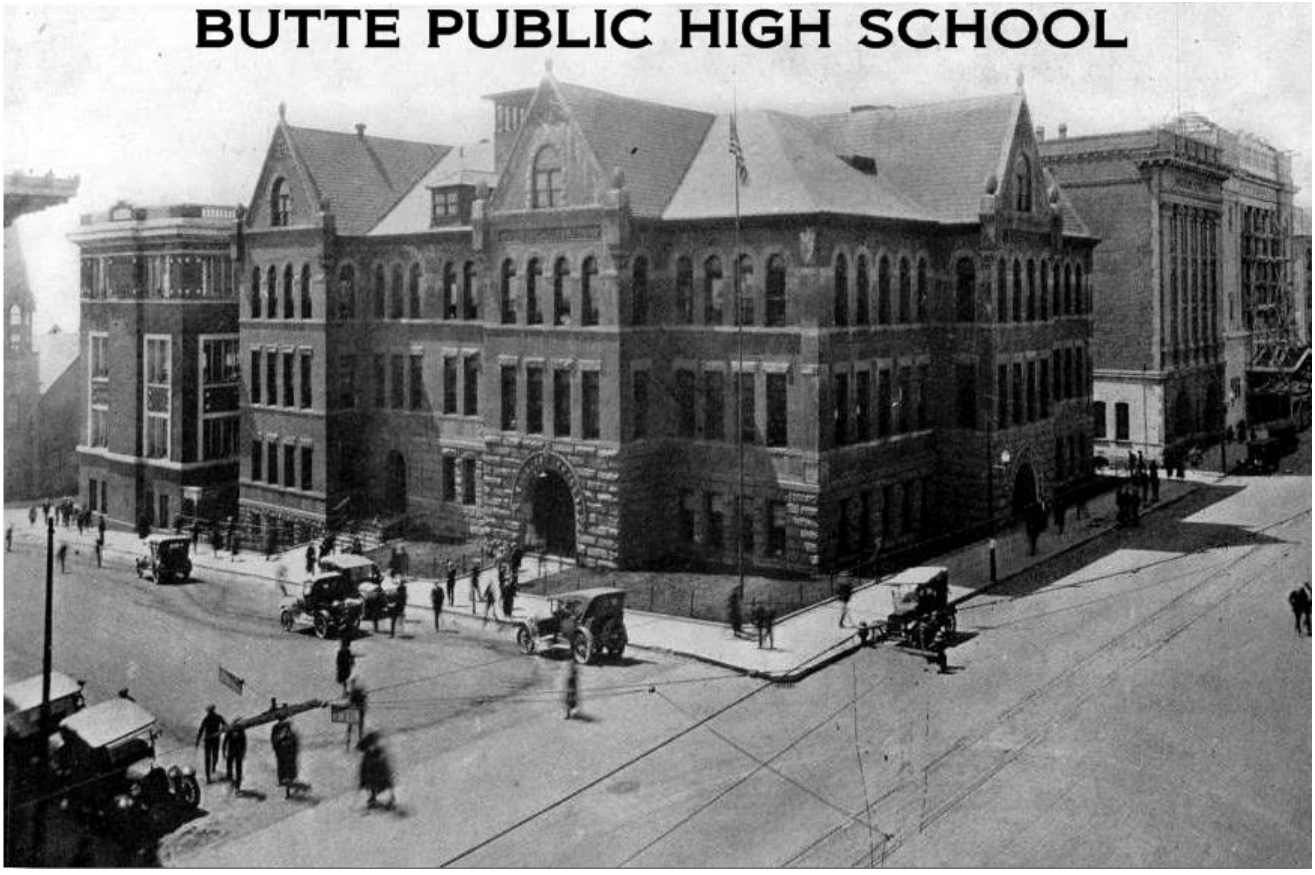

Butte High Football -1924 State Champions

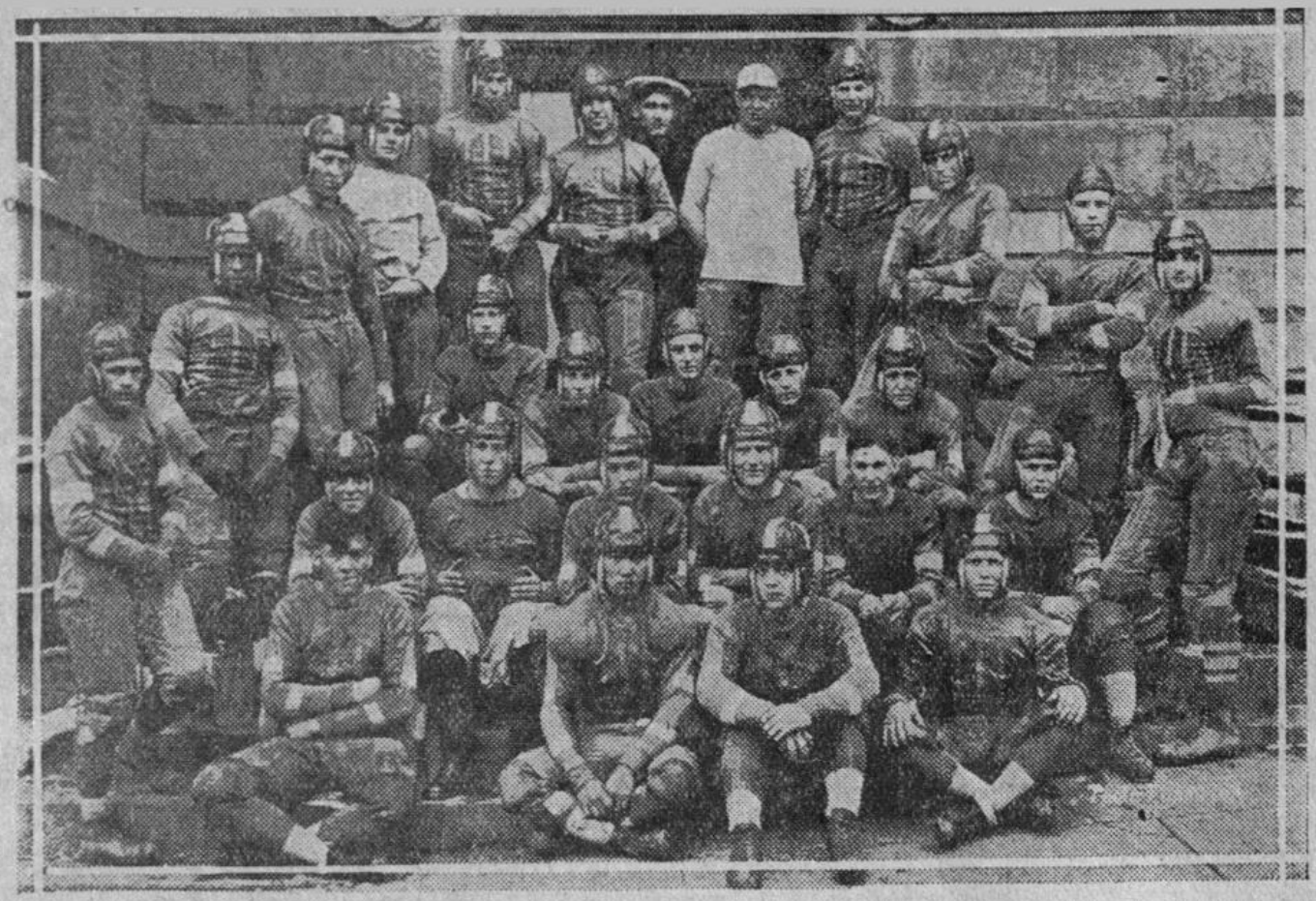

Shown from left to right are: Standing, around edge—Weber, Fenter, C. Davis, Schneller, Worden, Bertoglio, Faculty Director Kilberer, Coach "Swede" Dahlberg, Olsen, Wilcox, Ambrossetti and Sylvester. Rear row, seated—Cox, R. Davis, Charlton, Lavelle and Dempsey. Middle row, seated—Duggan, Captain T. Davis, O'Donnell, Thierkoff, Roesti and Bjorgum. Front row, seated—Lewis, Chang, MacDonald and Dawson.

COPPER AND SILVER
Electrolytic, spot and futures.....14c
Bar silver 69½c

WEATHER FORECAST
Today: Fair.

More Butte News in the Standard Than in Any Other Paper

The Anaconda Standard.

THE WORLD'S NEWS
The Standard carries the most extensive telegraph service in Montana
Full Associated Press.
Special leased wire.
New York Herald-Tribune Features

VOL. XXXVI—No. 85. ANACONDA, MONTANA, THURSDAY MORNING, NOVEMBER 27, 1924. PRICE FIVE CENTS.

HISTORICAL SOCIETY OF MONTANA HELENA.

Butte High's Regular Football Warriors Who Will Meet Miles City Eleven Today for State Championship

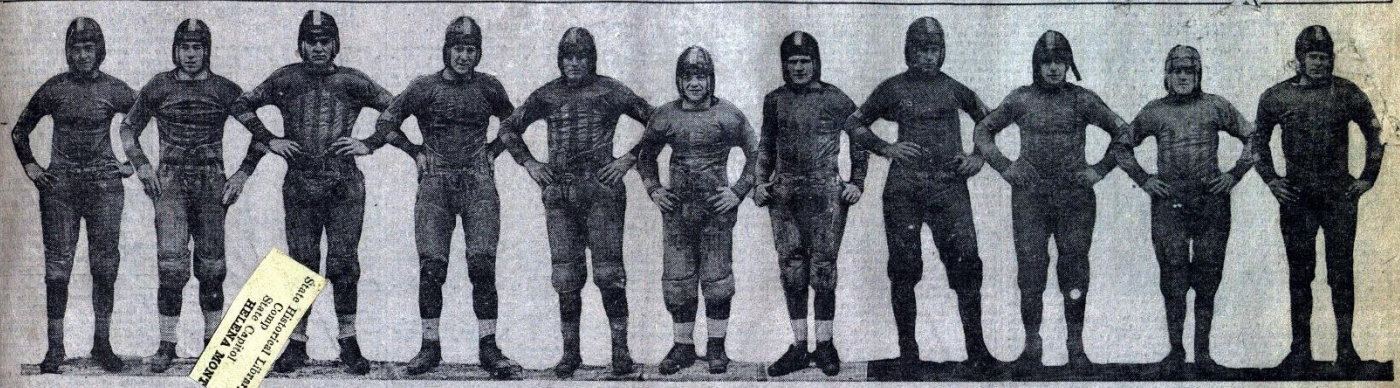

State Historical Library Capitol Building HELENA, MONT.

—Photo by Photo Shop, Butte.

Left to right—O'Donnell, left end; Capt. T. Davis, left tackle; Lewis, left guard; C. Davis, center; Wilcox, right guard; McDonald, right tackle; Thierkoff, right end; Worden, quarter; Bertoglio, left half; Duggan, right half; Olsen, full back.

1925

Captain – Charles Davis



CHARLES DAVIS

C. DAVIS CHOSEN CAPTAIN OF BUTTE HIGH'S 1925 GRID TEAM

Y Bowling Scores

SILVER LEAGUE.

Buick Service.			
E. Sullivan	162	150	178—490
Pascoe	189	193	140—522
Jovick	205	127	197—529
Dummy	150	150	150—450
Woodsides	183	179	180—542
Totals	889	799	845—2533
Go-Getters.			
Helehan	159	194	129—482
McAlpine	208	184	131—523
Rosselett	148	174	190—512
Harris	199	196	211—606
Bree	157	183	180—520
Totals	871	931	841—2642
Black Rock.			
Stephens	192	143	143—478
Black	161	164	208—533
Gryder	164	152	197—513
Hester	177	185	171—533
Colston	172	173	189—534
Totals	866	817	908—2591
Timber Butte No. 2.			
Roberts	110	191	170—471
Gehrig	156	155	161—472
Smith	198	184	183—565
Tait	107	119	140—426
Stein	186	141	183—483
Totals	757	790	840—2417
Calkins' Photos.			
A. Johnson	165	183	195—543
Stanley	154	150	155—459
Gleason	159	209	199—567
Rooth	165	185	177—527
Putnam	163	132	136—431
Totals	806	859	862—2547
Blue Goose.			
Wills	158	158	170—486
Miller	195	191	195—581
Dummy	150	150	150—450
Dummy	150	150	150—450
Halloran	154	165	163—482
Totals	807	814	828—2449

No Boxing in California 'Til Commission Named

SACRAMENTO, Cal., Dec. 11.—Four-round boxing contests, permitted under the present California law will be abolished after December 17 and until such time as Governor Friend W. Richardson appoints a boxing commission authorized by the voters at the last election under a law which permits 10 and 12-round contests. Without the commission the law is not operative as even four-round contests cannot be held without permission of the commission. The new law becomes effective on December 17.

One of Few Regulars on Championship Squad That Will Be Back; Are Dined by Cooking Girls.

Charles Davis, one of the few regulars of the football team that won the state championship for Butte high last month, who will be back next year, will captain the Purple eleven of 1925. He was the unanimous choice of lettermen, who, with the entire squad, were dined at noon yesterday in the domestic science rooms at the high school. Davis is a junior and an honor student, being one of 20 who in all studies for the past quarter received a 1—the highest possible grade.



C. DAVIS.

Guests of a class of girls that have mastered the culinary art as well as their boy classmates mastered football, were the football team, Principal J. G. Ragsdale, Superintendent Douglas, members of the school board, Coach Harry Dahlberg, representatives of the press and Prof. Lou Kilberer. Miss Agnes Rossiter, head of the home economics department, and her class of girls were complimented on the elaborate turkey dinner with trimmings which they prepared and served.

The coach and team were complimented on their prowess in winning the greatest athletic honors ever acquired within a year by a high school in Montana. They were both complimented and promised continued support by the school board. Principal Ragsdale announced that in addition to their work in athletics the entire squad had better than average class room marks. He awarded letters to the following 15 players who, to qualify, had to play at least 14 full quarters or three and a half complete games during the season: Tom Davis, Francis Charleton, Charles Davis, Joe O'Donnell, Robert Thierkoff, Ralph Olsen, Raymond Lewis, James Schneller, William Cox, Leonard Wilcox, James Bertoglio, Frank Worden and George MacDonald.

MEMPHIS—Eddie O'Dowd, featherweight of Columbus, Ohio, and Bobby Coleman, Memphis fought an eight-round draw.

C. DAVIS IS NEW LEADER OF BUTTE

Star Center Elected Captain and Dinner Held for Montana Champions.

Charles Davis, center of Butte high's championship football team, was elected captain of the 1925 squad at a meeting of the team members during a dinner yesterday noon in the domestic science department of the school.

Letters were awarded during the function and talks were made by members of the school board, who complimented the team on its success.

Davis, a junior in school, is an honor student, being ranked as one of the best 20 pupils at the institution. He has been selected on a number of all-state high school teams as a result of his work in helping the squad to a state championship.

Letters were awarded to the following:

Tom Davis, Francis Charleton, Charles Davis, Joe O'Donnell, Robert Thierkoff, Ralph Olsen, Raymond Lewis, James Duggan, Dalton Dawson, Frank Schneller, William Cox, Leonard Wilcox, James Bertoglio, Frank Worden and George MacDonald.

School Trustees James H. Baldwin and J. D. Wallace spoke words of praise for the athletes and Coach Dahlberg, who has turned out champions in three lines of sport inside of a year.

The dinner was prepared by Miss Agnes Rossiter, head of the home economics department, and students of the class. The eatables included roast turkey, sweet potatoes, dressing and the entire "trimmings" of an excellent meal. About 30 guests were at the table.



1925 Butte Public High School Varsity Football Lettermen

Head Coach - Harry "Swede" Dahlberg

Sources – (15)1926 BHS Annual plus (16) Anaconda Standard article Dec. 5, 1925 pg. 6

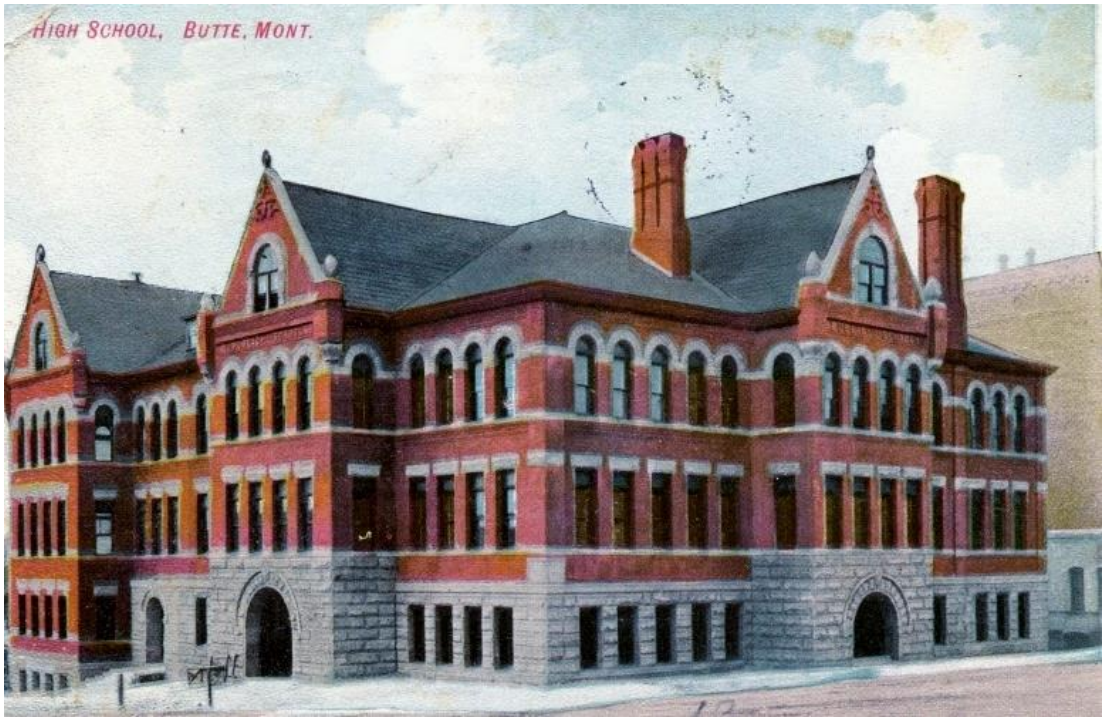

16 Athletes Total

{* Denotes 1st year letterman}

1.) "CAPT." Charles Davis
2.) Dalton "Dally" Dawson
3.) Leonard Wilcox
4.) *Robert Davis
5.) *Paul Roesti
6.) *Leonard "fat" larson
7.) *Roy Larson
8.) *Edward Passmore
9.) *William Fenter
10.) *Han Chang
11.) Frank Schneller
12.) *John Ambrosetti
13.) *William "Willie" Inkret
14.) *Howard Maxwell
15.) Walter Cox
16.) *Frank Kelly



C. Davis, Butte, center.

1925 BUTTE HIGH FOOTBALL

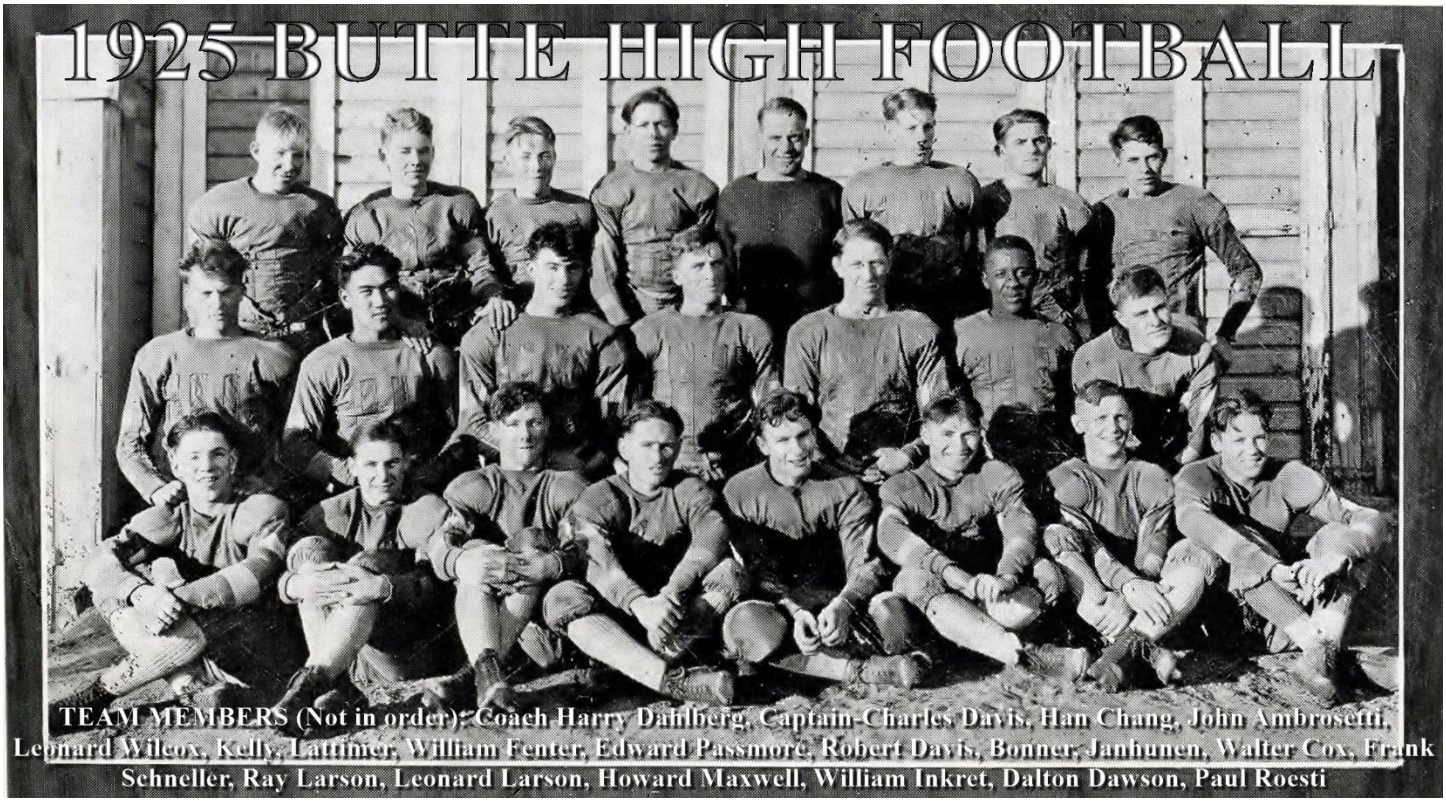

TEAM MEMBERS (Not in order): Coach Harry Dahlberg, Captain-Charles Davis, Han Chang, John Ambrosetti, Leonard Wilcox, Kelly, Lattimer, William Fenter, Edward Passmore, Robert Davis, Bonner, Janhunen, Walter Cox, Frank Schneller, Ray Larson, Leonard Larson, Howard Maxwell, William Inkret, Dalton Dawson, Paul Roesti

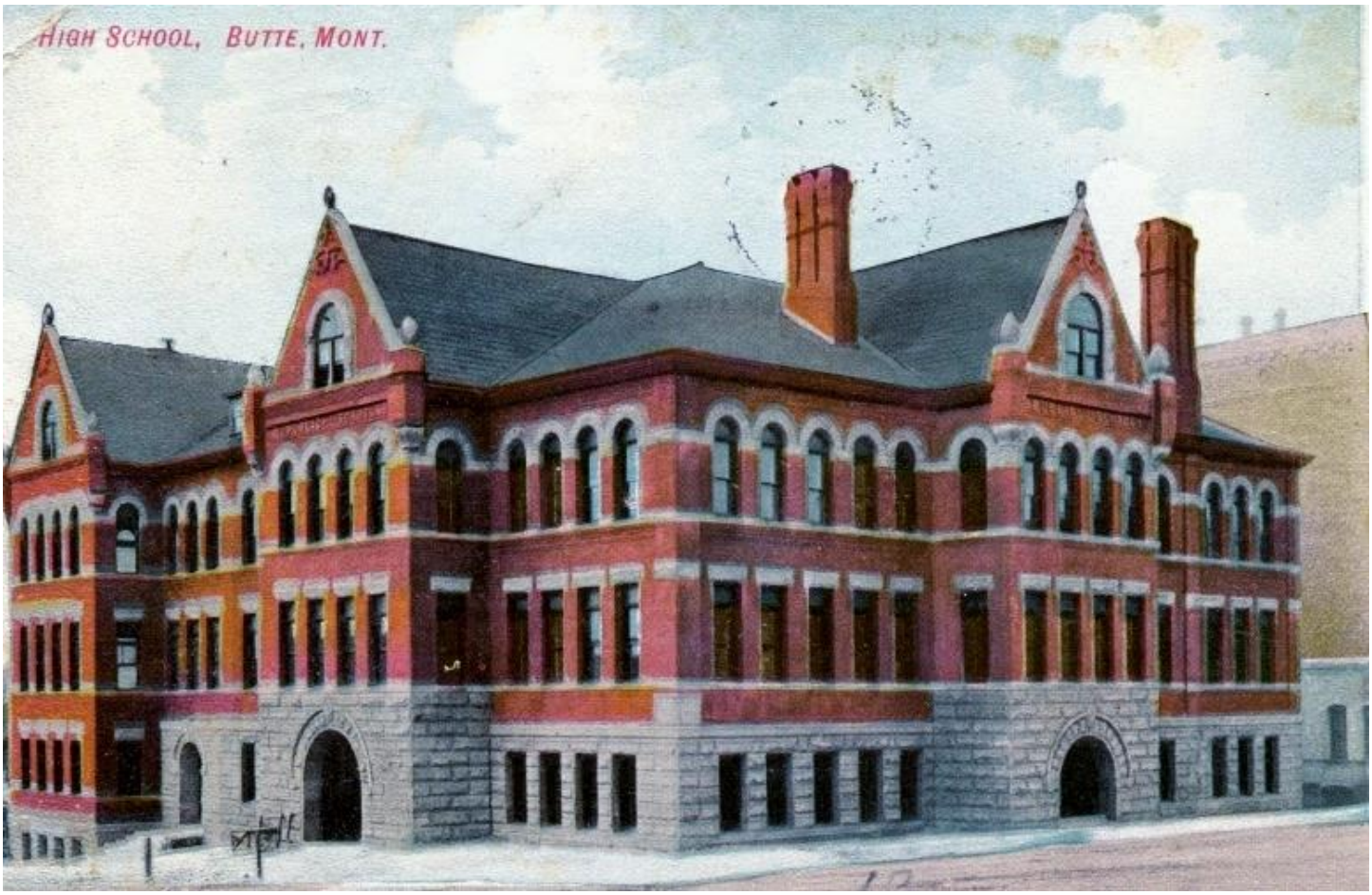

1926

Captain — Walter Cox

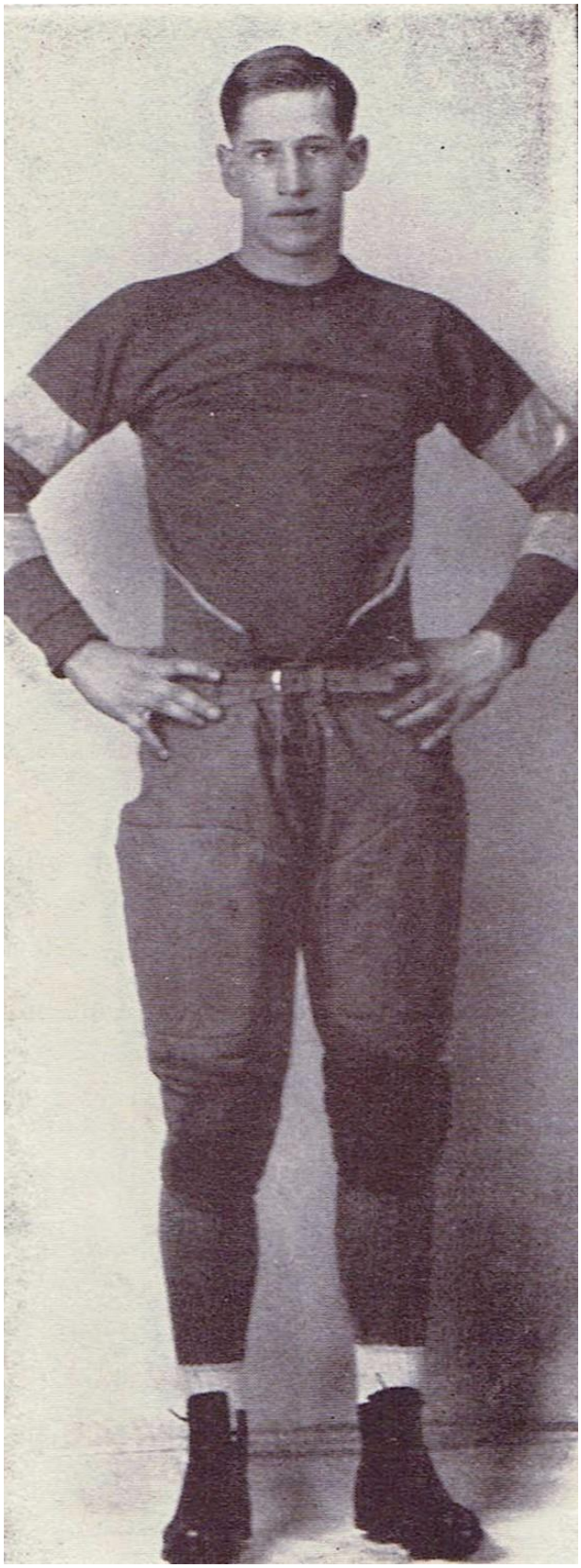

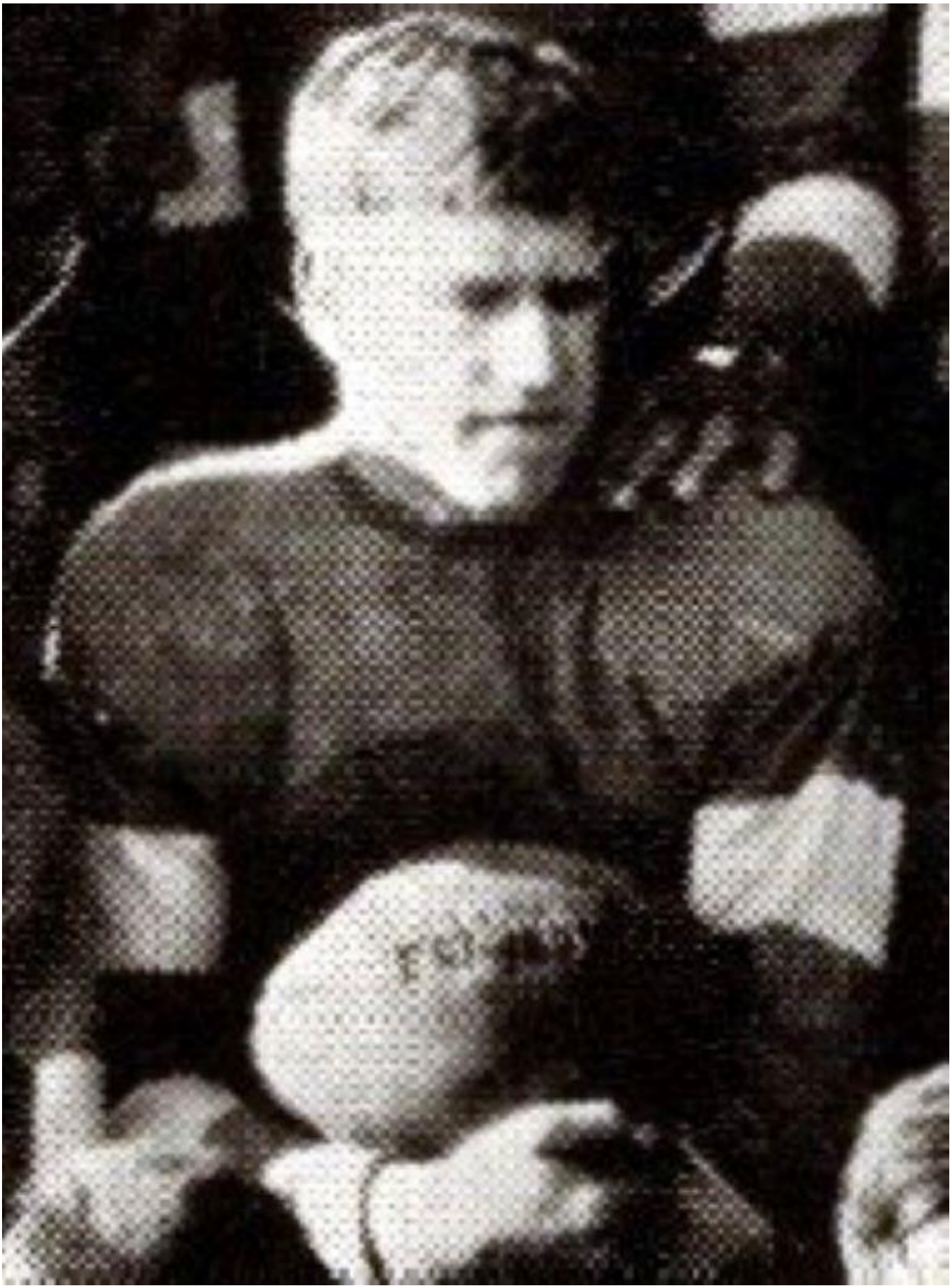

1926 Butte Public High School Varsity Football Lettermen

Head Coach - Harry "Swede" Dahlberg

Sources – 1927 BHS Annual plus Anaconda Standard Sat. Dec. 4, 1926 pg.11

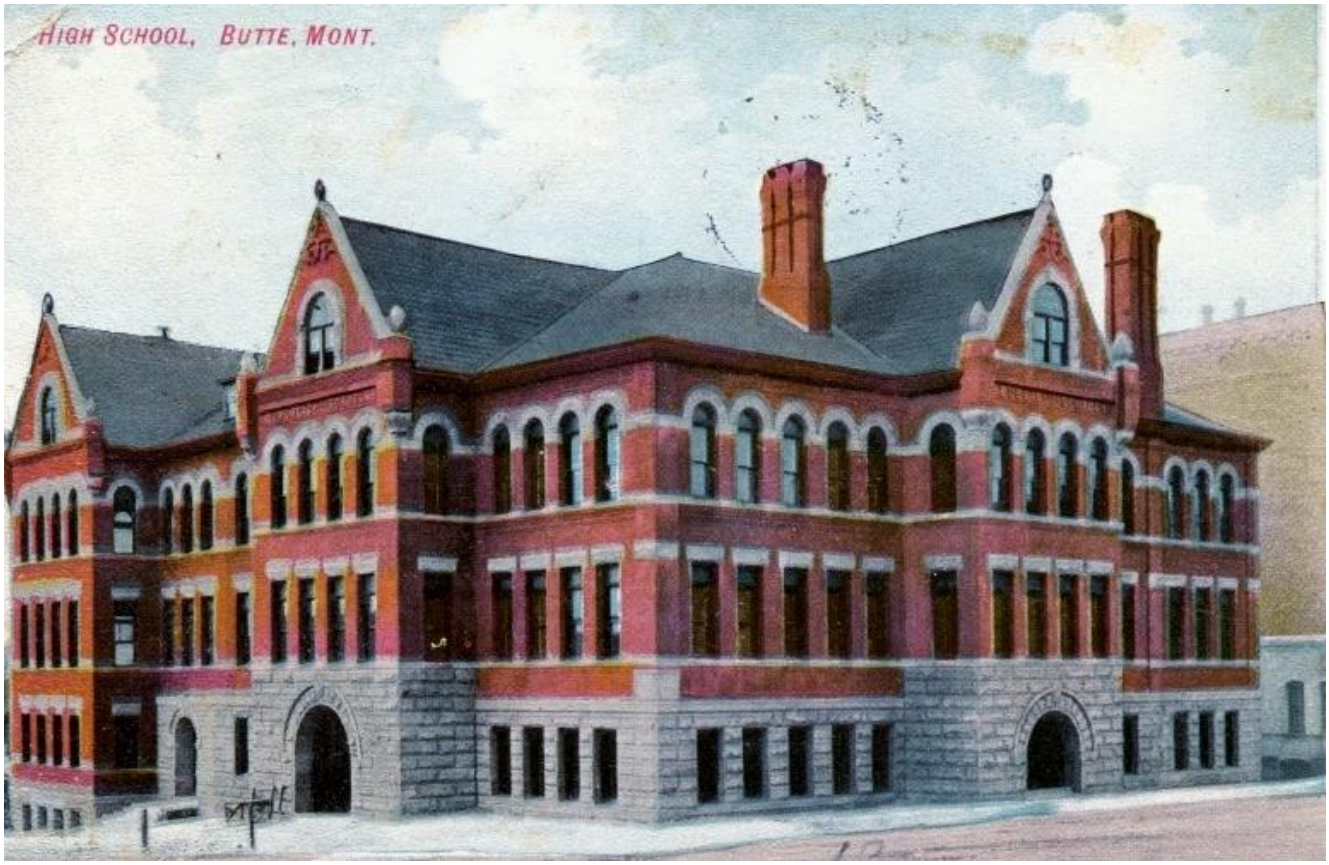

17 Athletes Total

{* Denotes 1st year letterman}

1.) *CAPT.* Walter Cox
2.) Frank Schneller
3.) William "Willie" Inkret
4.) Han Chang
5.) *Johnny Inkret
6.) *Robert Breen
7.) *Joe Pauline
8.) *Victor Ceserani
9.) *William Janhunen
10.) *John Shea
11.) *Henry Alexis
12.) *Walter Malmberg
13.) *Constant "Connie" Jaccard
14.) *Delevan Davis
15.) *Robert Jaten
16.) *Jack O'Brien
17.) *Jerry Sullivan



PURPLE BULLDOGS

COPPER AND SILVER
Copper—Electrolytic, spot and futures 13⅞c
Bar silver 55¾c
WEATHER FORECAST
Today: Snow; not quite so cold.

More Butte News in the Standard Than Any Other Paper

The Anaconda Standard.

THE WORLD'S NEWS
The Standard carries the most extensive telegraph service in Montana.
Full Associated Press.
Special leased wire.
International News Service.
North American Newspaper Alliance

VOL. XXXVIII.—NO. 78. ANACONDA, MONTANA, SATURDAY MORNING, NOVEMBER 20, 1926. PRICE FIVE CENTS.

RADIO ROUSES STATE IN SEARCH FOR BANK ROBBERS

Montana Officers Warned From Air to Keep Watch for Malta Bandit Pair

PURPLE WARRIORS WHO CARRY BUTTE HOPES FOR GRIDIRON TITLE AT MISSOULA TODAY

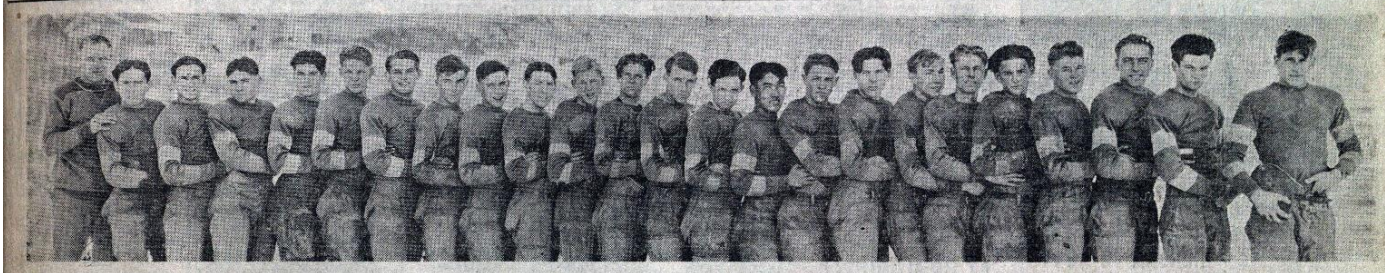

1926
BUTTE HIGH
FOOTBALL

These lads in purple and white will carry Butte hopes for a Montana interscholastic football title today in Missoula, when they will meet Missoula high in the Southern-Western Interdistrict battle. The game will send the winner into the championship game at Clark park next Thursday with Havre high, title-holder of the northern and eastern zones.

In 1924 Butte won the championship from Custer high of Miles City. This year the latest grid aggregation assembled by Coach Harry Dahlberg has made a clean sweep in the southern district, thereby earning a whack at the western kings from Missoula.

Many fans believe that the winner of today's battle will be the future champion, although Havre boasts the greatest team in its history and one which plowed through strong opposition.

The Butte warriors were snapped for this picture on a snow-covered grid a few days ago. Left to right in the picture are: Coach Dahlberg, W. Inkret, Alexis, J. Inkret, Ceserani, Janhunen, Schueller, Sullivan, Pauline, Nevin, Linfors, Trueworthy, Conway, Murphy, Chang, Davis, Ball, Jaccard, Malmberg, Hanley, Breen, Jaten, O'Brien and Cox.

STORY OF GIRL TO ROCK NATION ATTORNEY SAYS

Treatment Meted Out to

AUTO IS USED TO FLEE FROM ROBBERY SCENE

Cashier Is Held Up by Two


Butte High Squad
1926
Smithers
Silk Photo

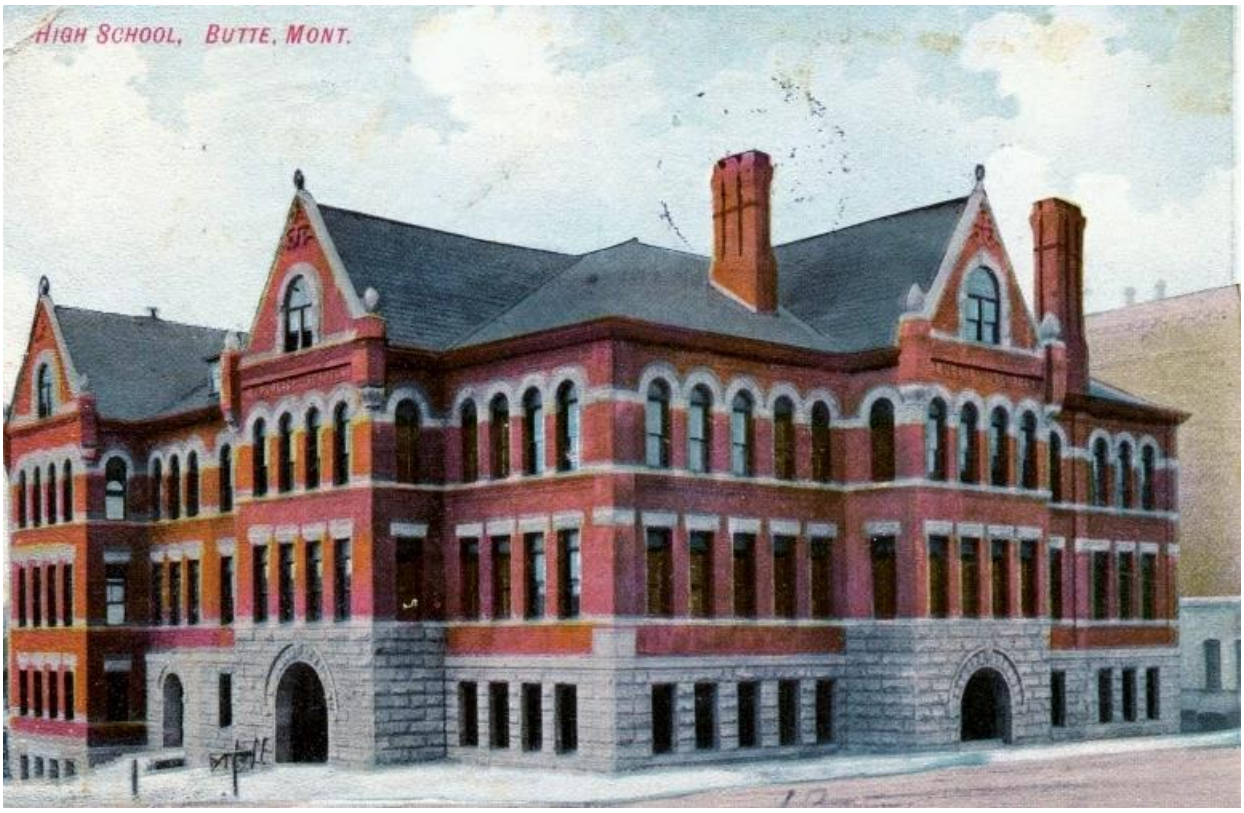
HIGH SCHOOL, BUTTE, MONT.

1927

Captain – Frank "Shine" Schneller





1927 Butte Public High School Varsity Football Lettermen

Head Coach - Harry "Swede" Dahlberg

Sources – 1928 BHS Annual plus Anaconda Standard Jan. 8, 1928 pg. 16

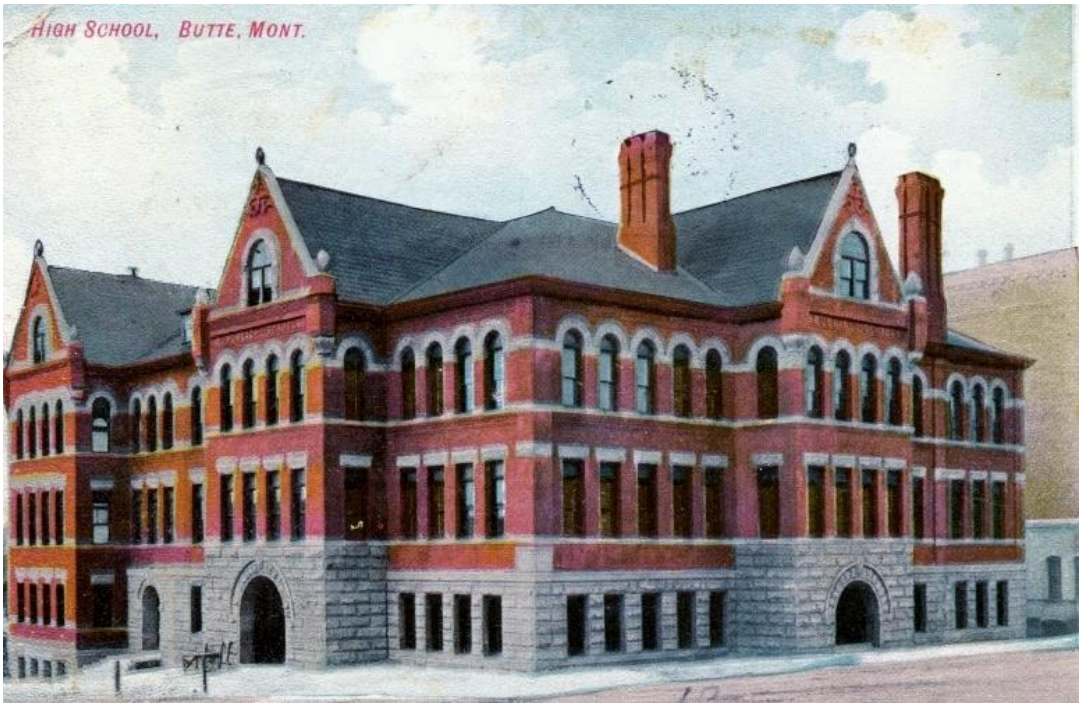

"1927 Montana State Champions"

20 Athletes Total

{* Denotes 1st year letterman}

1.) *CAPT.* Frank Schneller
2.) *Ed Trueworthy
3.) William "Willie" Inkret
4.) William Janhunen
5.) Constant "Connie" Jaccard
6.) Bob Breen
7.) Henry Alexis
8.) *Alfred Dahlberg
9.) *Jim McNally
10.) *William "Bill" Hawke
11.) *"Meaderville" Lynch
12.) *Frank Dyer
13.) Jerry Sullivan
14.) *Charles Prelsnik
15.) *Frank Ball
16.) *Ray Erickson
17.) *Harry Evans
18.) *Jack Wharf
19.) *Oscar "Swan" Johnson
20.) *Elore "Pitts" Nevin

COPPER AND SILVER
Copper—Electrolytic, spot and futures 13⅞c
Bar silver 57¾c
WEATHER FORECAST
Today: Light snow or rain.

More Butte News in the Standard Than Any Other Paper

The Anaconda Standard.

THE WORLD'S NEWS
The Standard carries the most extensive telegraph service in Montana.
Full Associated Press.
Special leased wire.
International News Service.
North American Newspaper Alliance.

VOL. XXXIX.—NO. 83. ANACONDA, MONTANA, FRIDAY MORNING, NOVEMBER 25, 1927. PRICE FIVE CENTS.

BUTTE RUNS WILD OVER BILLINGS FOR 44-7 VICTORY

Purple and White Gridders Trample Heavier Foes in Championship Battle

HERE ARE PURPLE AND WHITE LADS WHO YESTERDAY ADDED ANOTHER CHAMPIONSHIP TO MANY HELD BY BUTTE HIGH



U. S. IS ENTERING PERIOD OF GREATER PROSPERITY HENRY FORD'S ASSERTION

Manufacturer Declares National Wealth Is Increasing, Taxes Decreasing, and Individuals Have More Money. Increased Production Means Greater Distribution of Money. Nearly 70,000 Men Working on New Model Ford.

By the Associated Press.

DETROIT, Mich., Nov. 24.—Henry Ford's new car, which officials of the Ford Motor company say will be responsible for the expenditure of nearly $800,000,000 for labor and materials during 1928, will be given its first public showing in the United States, Canada and England on Friday, Dec. 2, Ford announced today.

Coincident with the announcement of the new car, which will be known as the "Model A," came a review of world business from Henry Ford, in which the manufacturer explained his suspension of

EIGHT ARE KILLED ATTEMPTED BREAK AT COAST PRISON

Six Convicts and Two Guards Lose Lives, and Score of Others Are Wounded.

CONVICTS ARE AT BAY WITHIN FOLSOM PEN

Two Thousand Desperate Men Are Opposed by Soldiers, Guards and Police.

By the Associated Press.

THE NEW CHAMPIONS.

First winning the Western district title and then adding inter-district honors after meeting Great Falls High, champions of the Northern Montana football section, Butte High gridders earned their way to the annual title contest at Clark park yesterday and won with ease, 44 to 7. The football title is added to one captured in 1924 when Purple players defeated Custer High of Miles City, and with many others won before the establishment of elimination play by districts in the state. Coach Harry Dahlberg, present athletic director, has turned out champions in football, basketball and track in six years at Butte high.

In the picture from left to right are the following: Johnson, guard; Ball, tackle; Jaccard, tackle; Erickson, halfback; Al Dahlberg, guard; Breen, center; Janhunen, quarterback; Evans, halfback; Trueworthy, end; Wharf, guard; Dyer, end; Captain Schneller fullback; McNally, guard; Sullivan, end; Nevins, halfback; J. Inkret, halfback; Alexis, halfback; W. Inkret, halfback; Stanley Griffiths, assistant coach; Harry Dahlberg, coach.

JAPANESE VESSEL ASHORE ON COAST HOLIDAY MISHAPS

Other Ships Helpless as Craft With Crew of 40 Buffets Storm on Pacific Ocean.

SEVEN PERISH WHEN THEIR HOME BURNS

Mother and Four Children Die From Coal Gas in Another Thursday Tragedy.

By the Associated Press.

COPALIS, Wash., Nov. 24.—

INVADERS BEWILDERED BY SPEED AND POWER OF DAHLBERG'S STARS

Greatest Crowd in History of Montana Scholastic Title Play Sees Rout of Sugarbeeters When Locals Parade Triumphantly Through Line and Stage Sensational Sprints in Open Play. Long Pass Brings Lone Orange and Black Score.

Parading triumphantly with seven touchdowns before a bewildered Billings high school squad and more than 6,500 Turkey day gridiron fans, one of Butte high's greatest aggregations of football stars captured the 1927 Montana interscholastic gridiron championship at Clark park yesterday in a 44-to-7 contest.

Facing one of the huskiest sets of high school players assembled in years in Montana, the smaller fighters in Purple and White surpassed

1927



LEFT TO RIGHT. JOHNSON, BALL, JACCARD ERICKSON, DAHLBERG, BREEN, JANHUNEN, EVANS, TRUEWORTHY, WHARF, DYER, SCHNELLER, MCNALLY, SULLIVAN, NEVIN, J. INKRET, ALEXIS, W. INKRET, M. GRIFFITH, SWEDE DAHLBERG.

BUTTE HIGH PURPLES

456 456 456

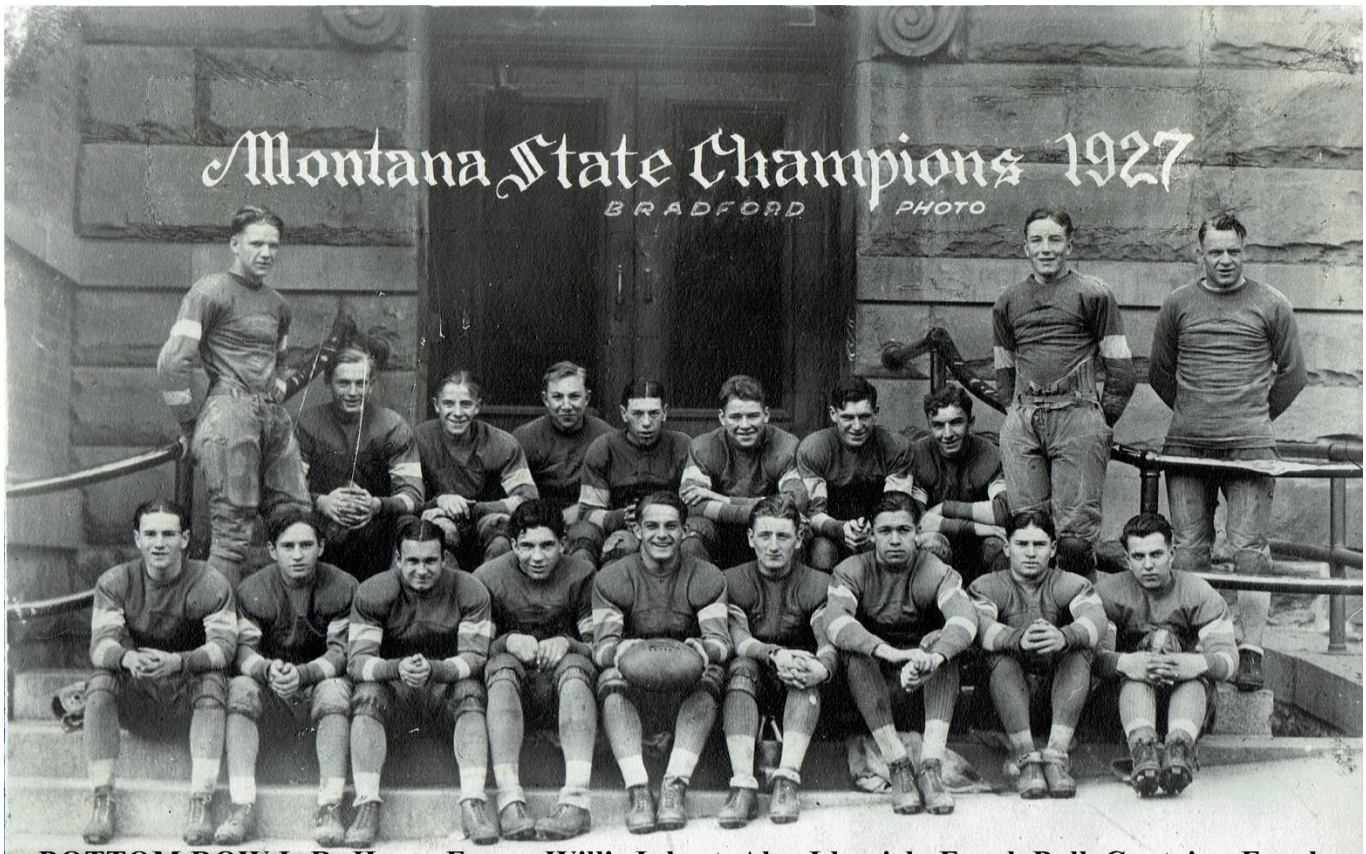

BOTTOM ROW L-R: Harry Evans, Willie Inkret, Alex Llevsich, Frank Ball, Captain - Frank "Shine" Schneller, James "Babe" McNalley, Charles Prelsnik, Johnny Inkret, Jack Wharf, TOP ROW L-R: Oscar "Swan" Johnson, Al Dahlberg, Constant "Connie" Jaccard, Elore "Pitts" Nevin, Bob Breen, Frank Dyer, Jerry Sullivan, STANDING L-R: William "Bill" Janhunen, Ray Erickson, Coach Harry "Swede" Dahlberg, MISSING FROM PHOTO: Assistant Coach "Midge" Griffith

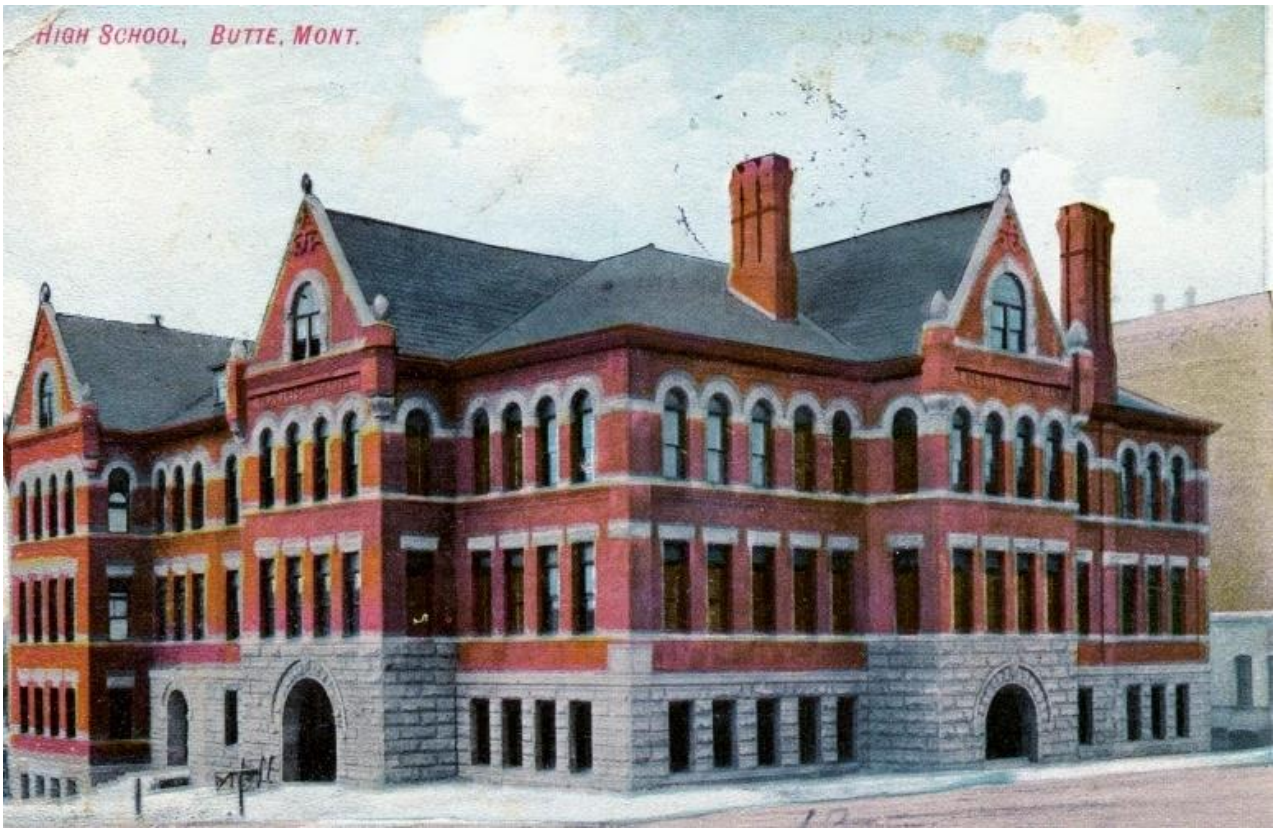

1928

Captain – Jerry Sullivan



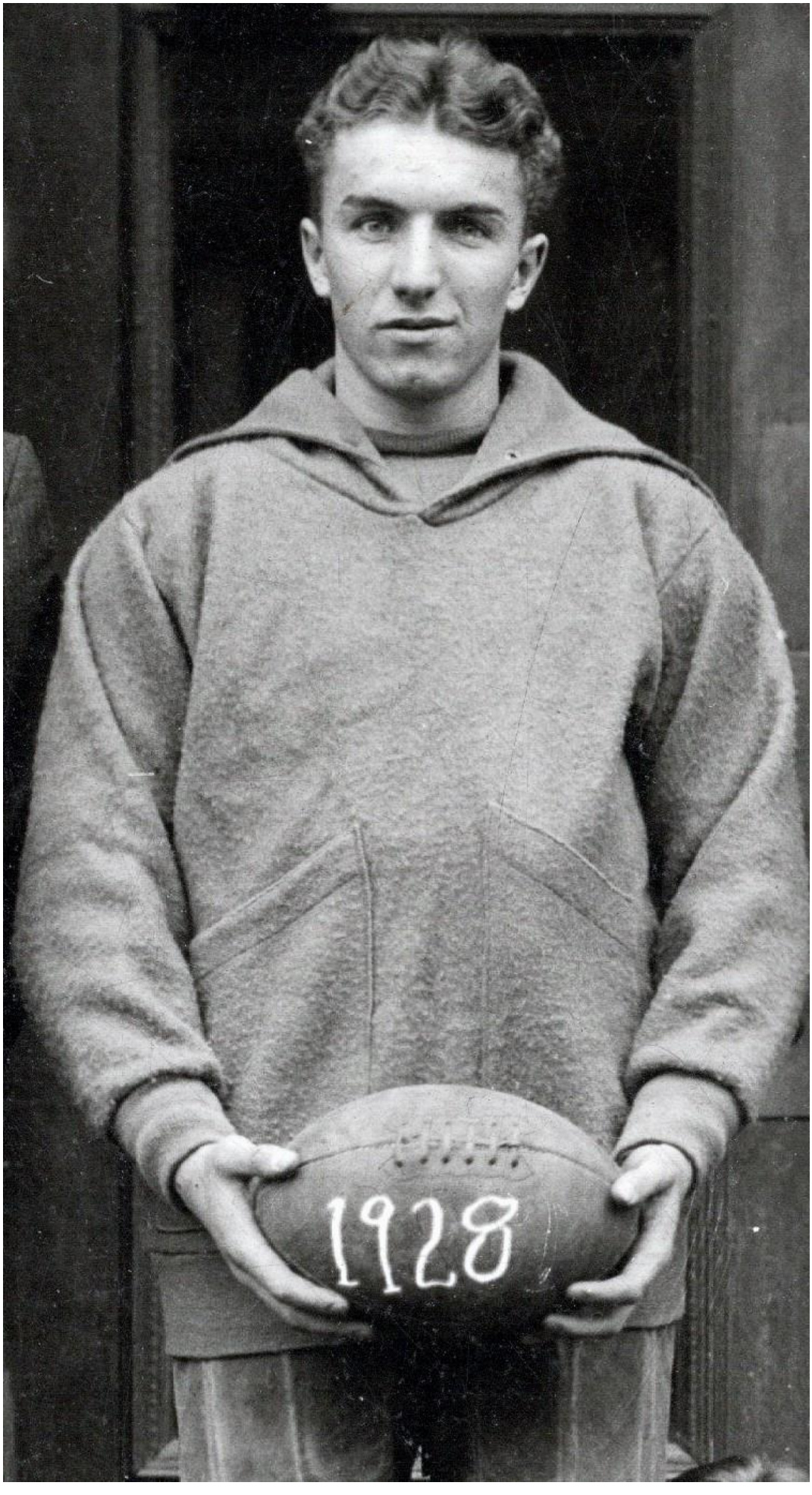
1928

1928 Butte Public High School Varsity Football Lettermen

Head Coach - Harry "Swede" Dahlberg

Sources – 1929 BHS Annual plus Montana Standard articles Dec. 4, 1928 pg. 3 & Dec. 8, 1928 pg. 13

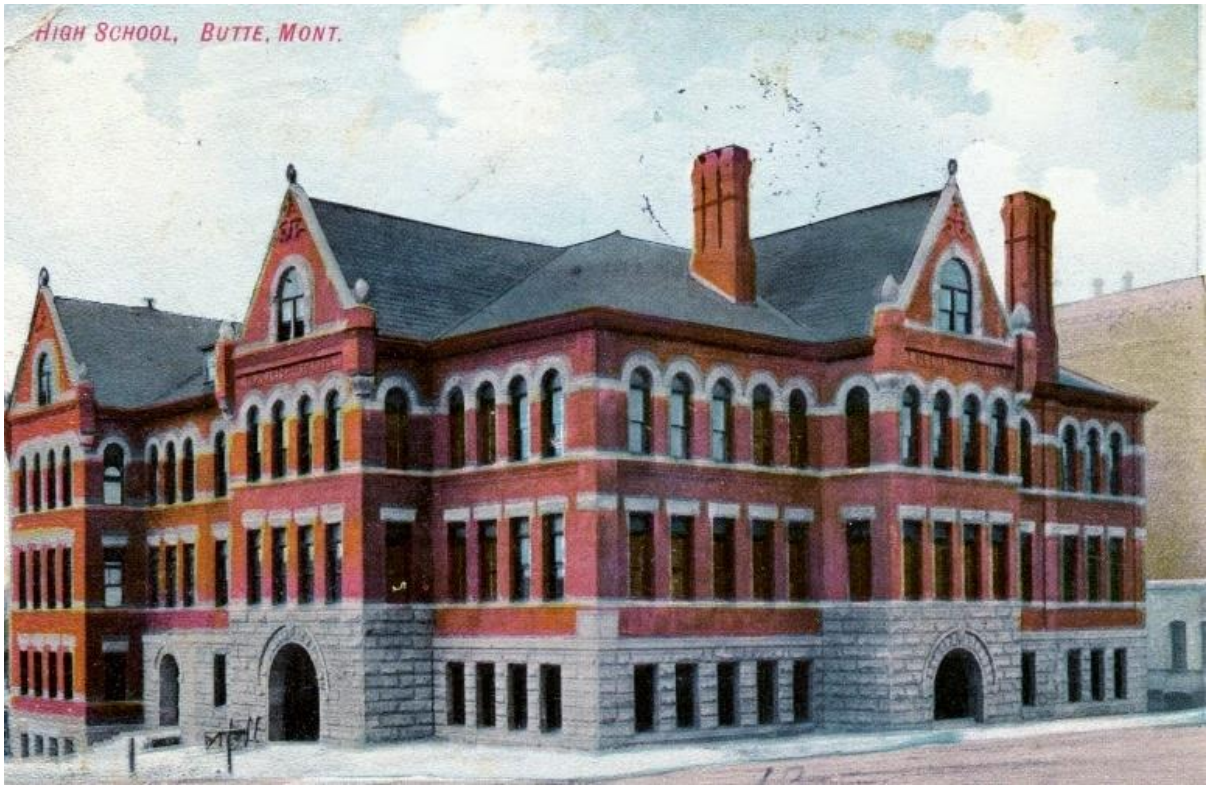

"1928 Runners-up to Montana State Title"

12 Athletes Total

{* Denotes 1st year letterman}

1.) "CAPT." Jerry Sullivan
2.) Frank Dyer
3.) William "Bill" Hawke
4.) *Charles Trueworthy
5.) * Bob O'Brien
6.) *Jeff Judd
7.) *Roger Dawson
8.) Elore "Pitts" Nevin
9.) *Bernard Bretherton
10.) Frank Ball
11.) *Nick Oblizalo
12.) Ray Erickson

Leads Purple Eleven



Captain Jerry Sullivan, all-state end of last year, who may be shifted to a backfield berth this year, leads the Butte High school eleven this season on the barred field. Jerry is the first of the captains of High school, Independent and college teams, who will be presented in action by the Montana Standard





HISTORICAL SOCIETY OF MONTANA, HELENA



State Historical Library Center

METAL PRICES
Copper—Spot and futures..... 16c
Bar Silver 67⅞c
Zinc—East St. Louis, spot and futures 6.35c
Lead—Spot New York..... 6.35c
East St. Louis ..... 6.30@6.35c

WEATHER FORECAST
Today—Unsettled in west.

The Montana Standard

Combining the Butte Miner and the Butte Edition of The Anaconda Standard

(Registered in United States Patent Office.)

THE WORLD'S NEWS
The Standard carries the most extensive telegraph service in Montana.
Full Associated Press.
Central Press.
North American Newspaper Alliance.
Consolidated Press.
King Features.

VOL. LXVI.—NO. 52. ESTABLISHED 1876 BUTTE, MONTANA, THURSDAY NOVEMBER 29, 1928 PHONE 628 • PRICE 5 CENTS

BUTTE-MILES CITY TANGLE FOR GRID TITLE TODAY

Brotherly Battle Between Dahlbergs Will Climax Great Interscholastic Race

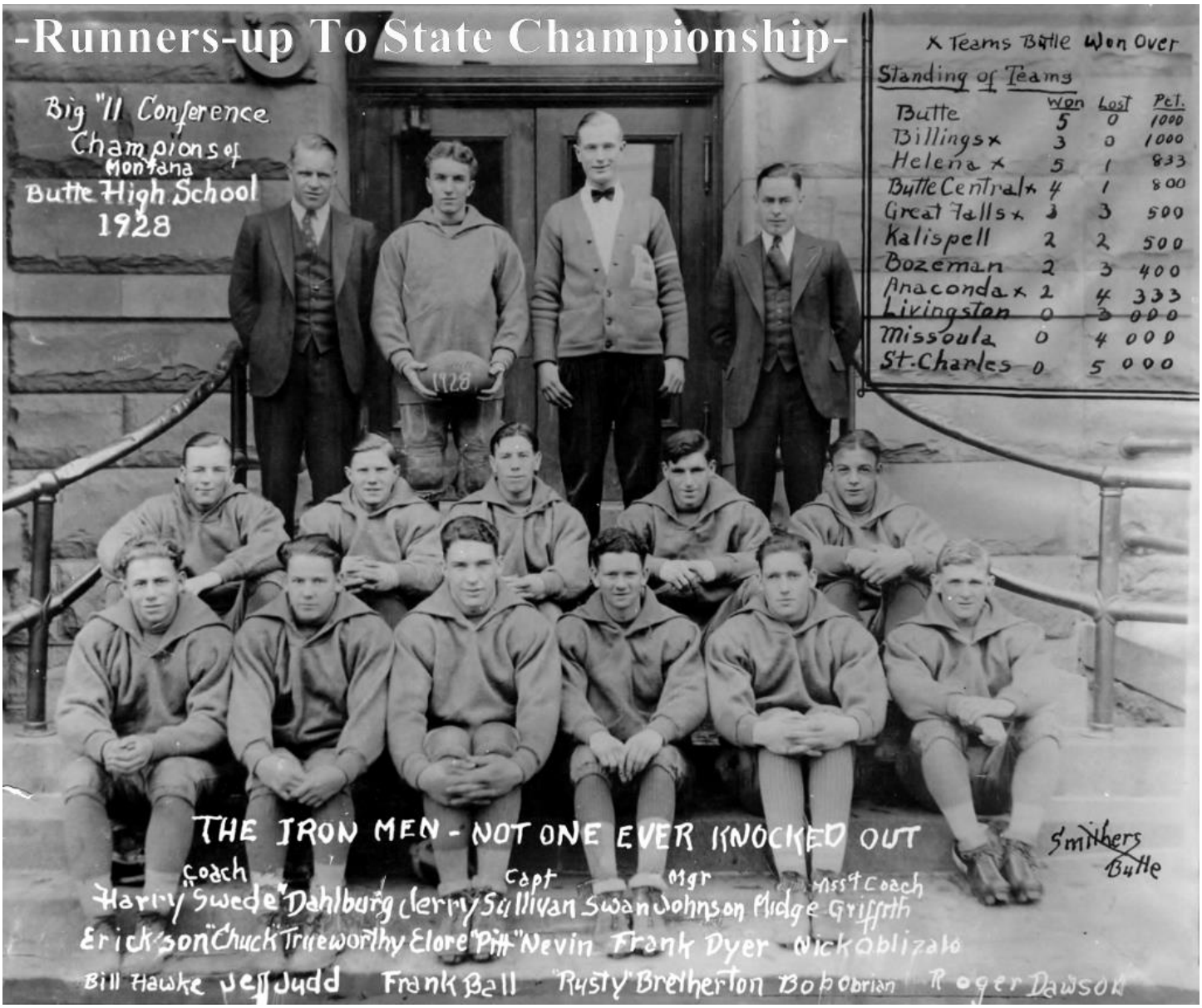

BUTTE PUBLIC HIGH SCHOOL

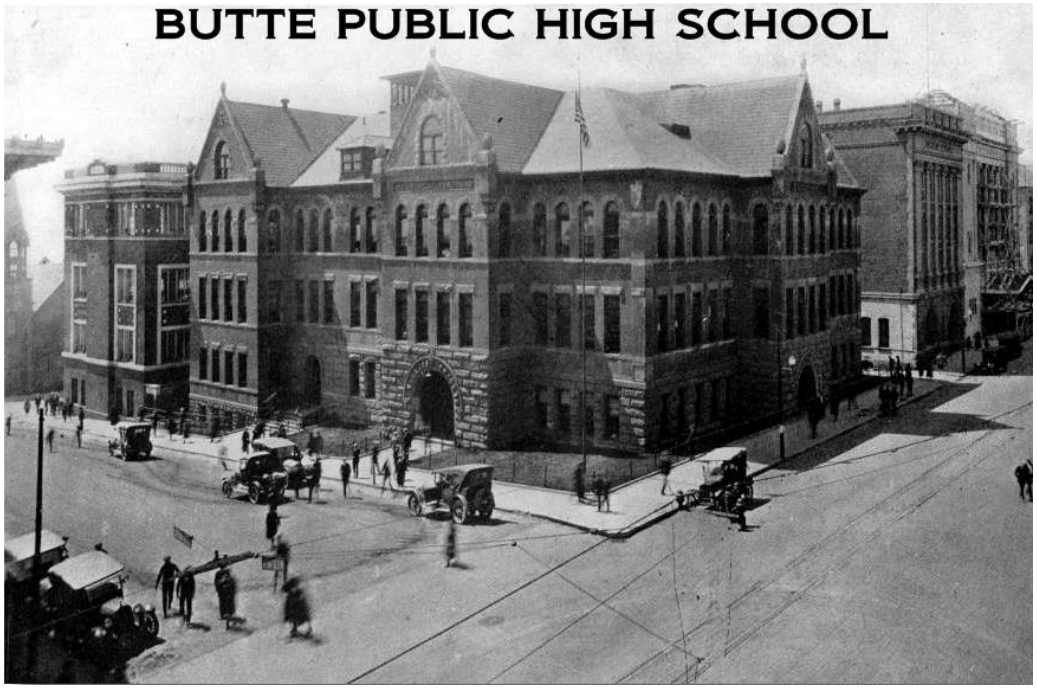

MILES CITY WINS STATE GRIDIRON TITLE

WEATHER: MONTANA—Fair tonight and Friday; warmer tonight east of Divide and south portion Friday.
METAL MARKET: Electrolytic Copper, spot and futures, 16c. Bar silver, 57¼c. Zinc, spot and futures, 6.35. Lead, 6.35.

The Butte Daily Post.

FINAL EDITION

VOL. 16. NO. 286. BUTTE, MONTANA, THURSDAY, NOVEMBER 29, 1928. 16 PAGES PRICE FIVE CENTS

THEY MADE A BID FOR CHAMPIONSHIP BUT LOST OUT IN FINAL PLAY



—Photo by Al's Photo Shop.

BUTTE HIGH SCHOOL TEAM. Reading from left to right they are: Coach Dahlberg, Assistant Coach Midge Griffiths, Ball, O'Brien, Erickson, Hawke, Thomas, Obilzalo, Judd, Burgess, Trueworthy, Dyer, Bonner, Burg, Bretherton, Dawson, John Sullivan, Crowley, Mahoney, Nevin and Capt. Jerry Sullivan.

THANKSGIVING IS QUIET DAY FOR COOLIDGES

Executive, Wife Motor to

KING IS BETTER, TODAY'S NEWS FROM DOCTORS

Infective Process Held in

FESTIVE GUNMAN SCARES CITIZENS IN SMALL HOURS

A Thanksgiving eve celebrant with exuberance mayhap a bit "inspirated" blew off his enthusiasm by shooting several times into the air about 4 a. m. today and scared

BILLINGS DEFEATS ANACONDA 20 TO 0

INVADERS ANNEX FOOTBALL HONORS FOR 1928 SEASON

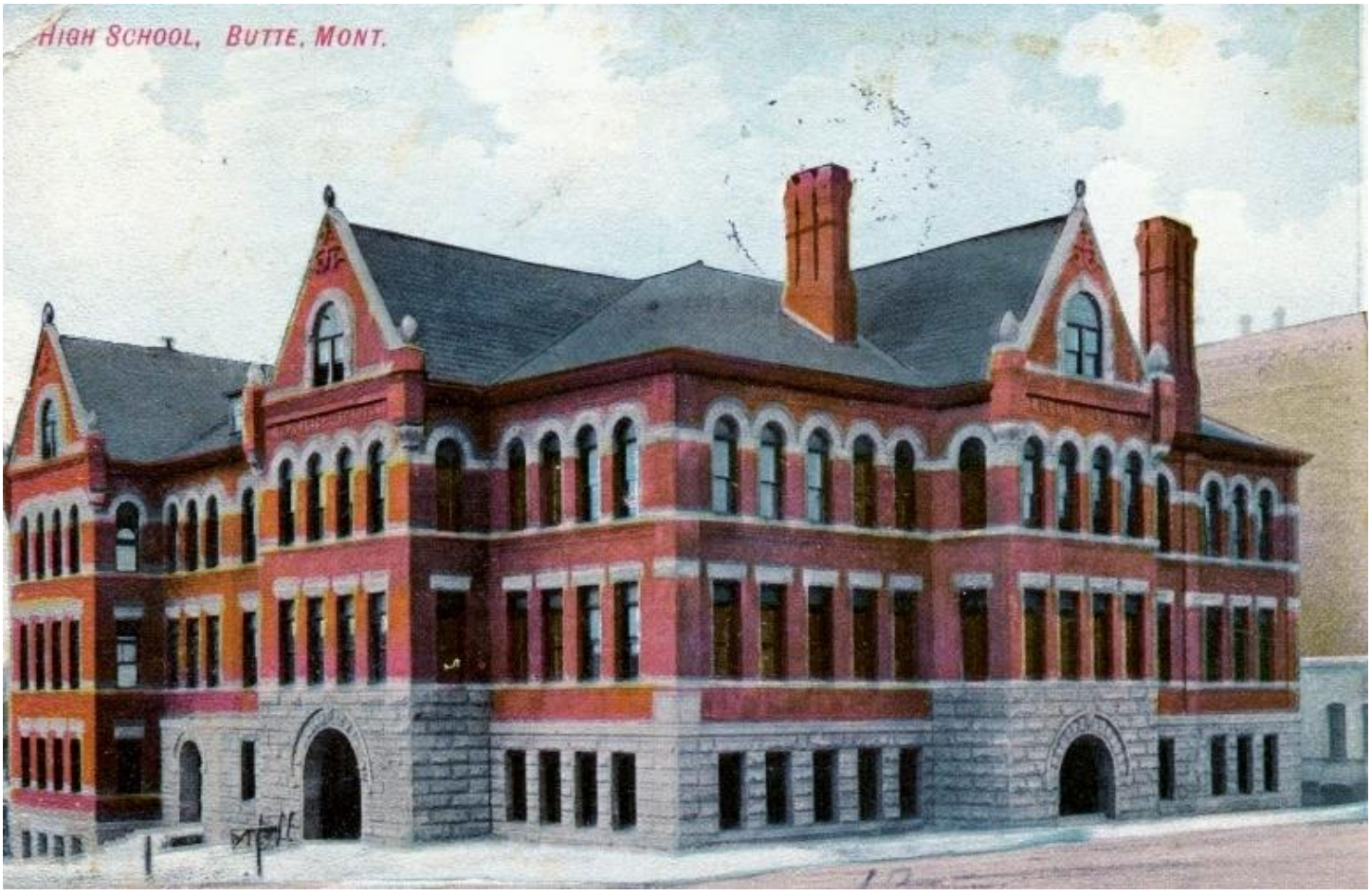

1929

Captain – Elore "Pitts" Nevin

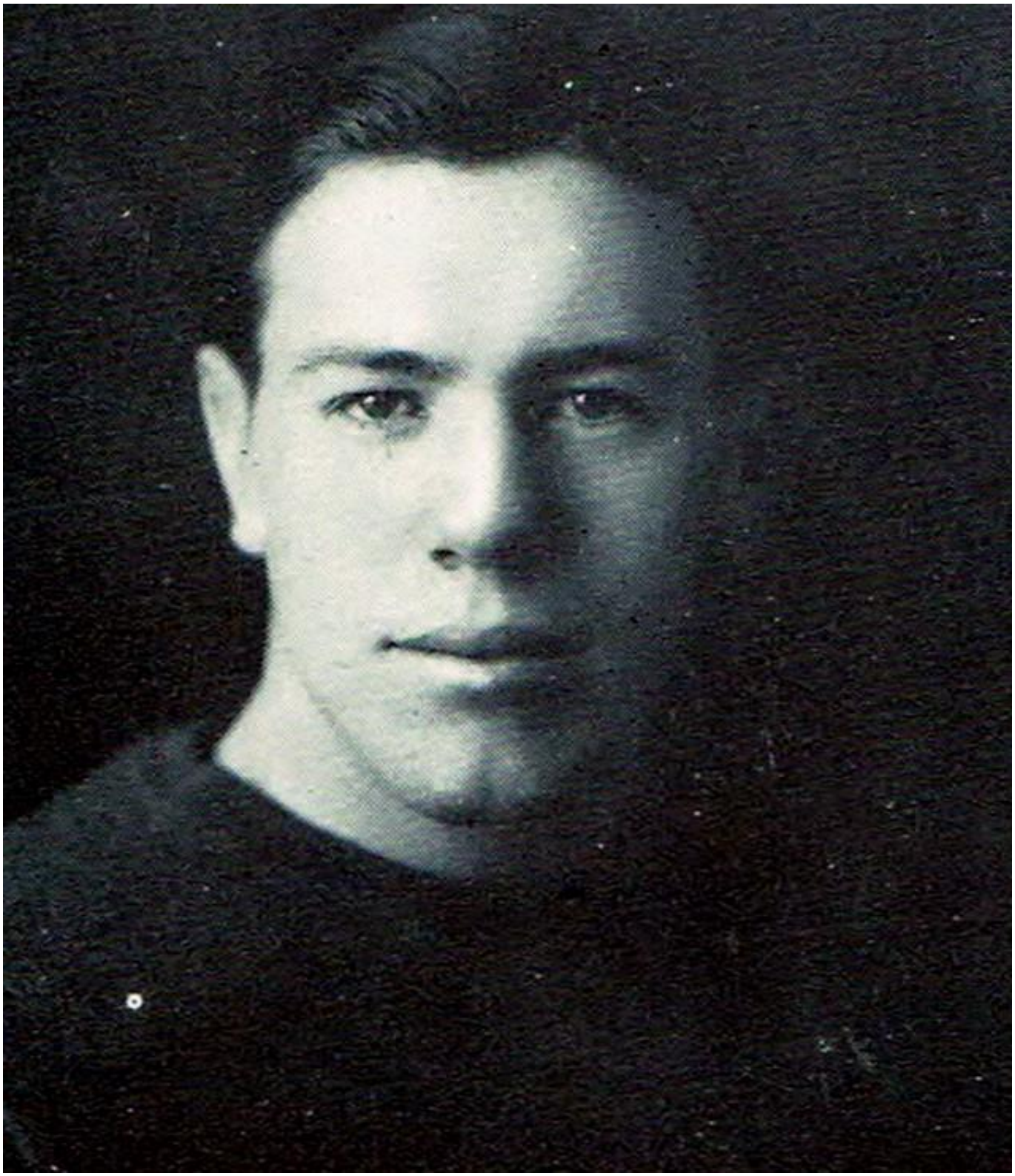

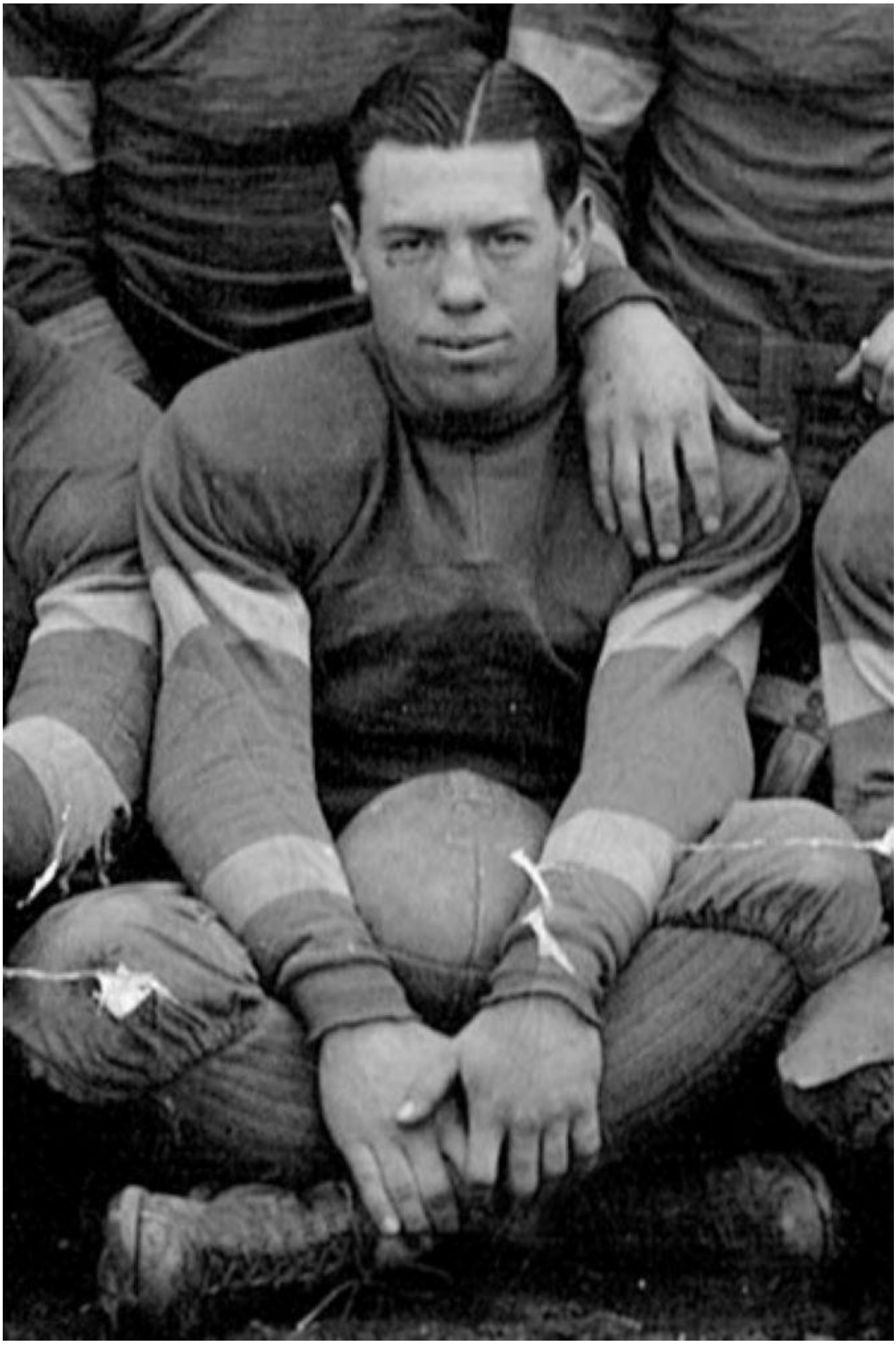

1929 Butte Public High School Varsity Football Lettermen

Head Coach - Harry "Swede" Dahlberg

Sources – 1930 BHS Annual plus Montana Standard Dec. 6, 1929 pg. 12

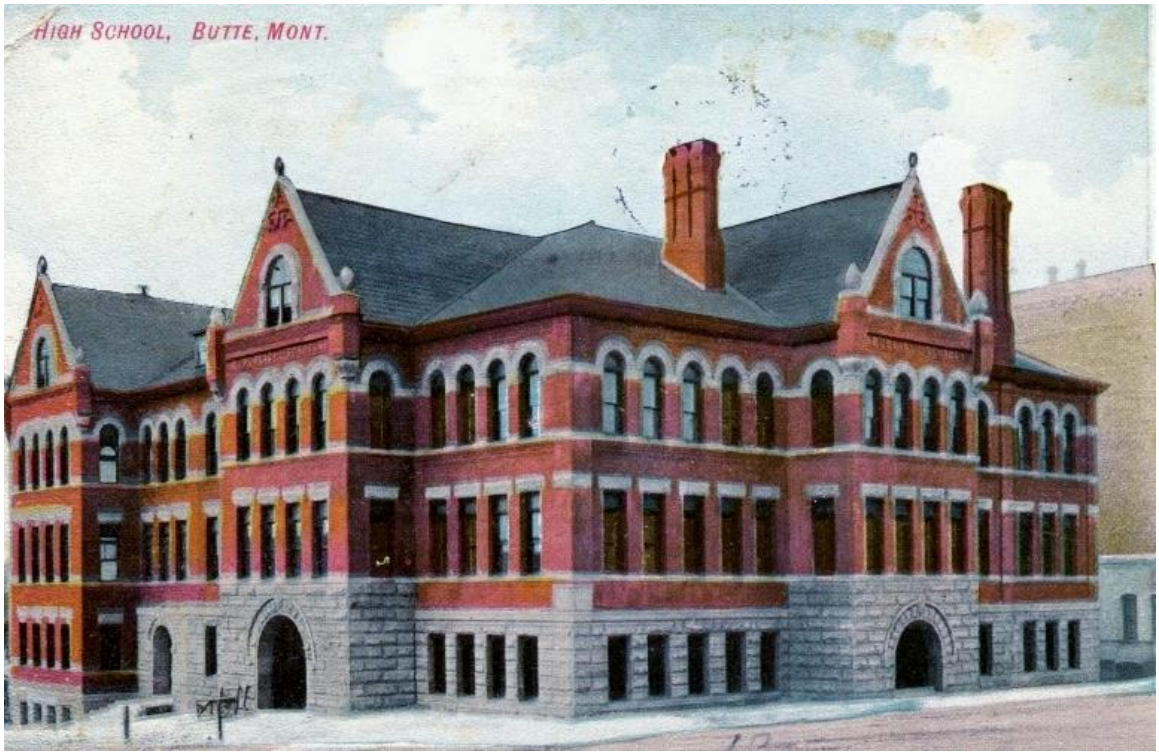

"1929 Montana State Champions"

18 Athletes Total

{* Denotes 1st year letterman}

1.) *Capt.* Elore "Pitts" Nevin
2.) *Linwood Reynolds
3.) Nick Oblizalo
4.) Bernard Bretherton
5.) *Mark Selak
6.) William "Bill" Hawke
7.) *Howard "Stowie" Maxwell
8.) *John Frank Sullivan
9.) *Floyd "Squirt" Burg
10.) *Ed Bonner
11.) *David "Red" White
12.) *Robert "Bob" O'Malley
13.) *John "Jack" Davidson
14.) *John Oblizalo
15.) *George McCracken
16.) *Peter Nolan
17.) *Dominick "Dom" Perga
18.) *Tom Paige





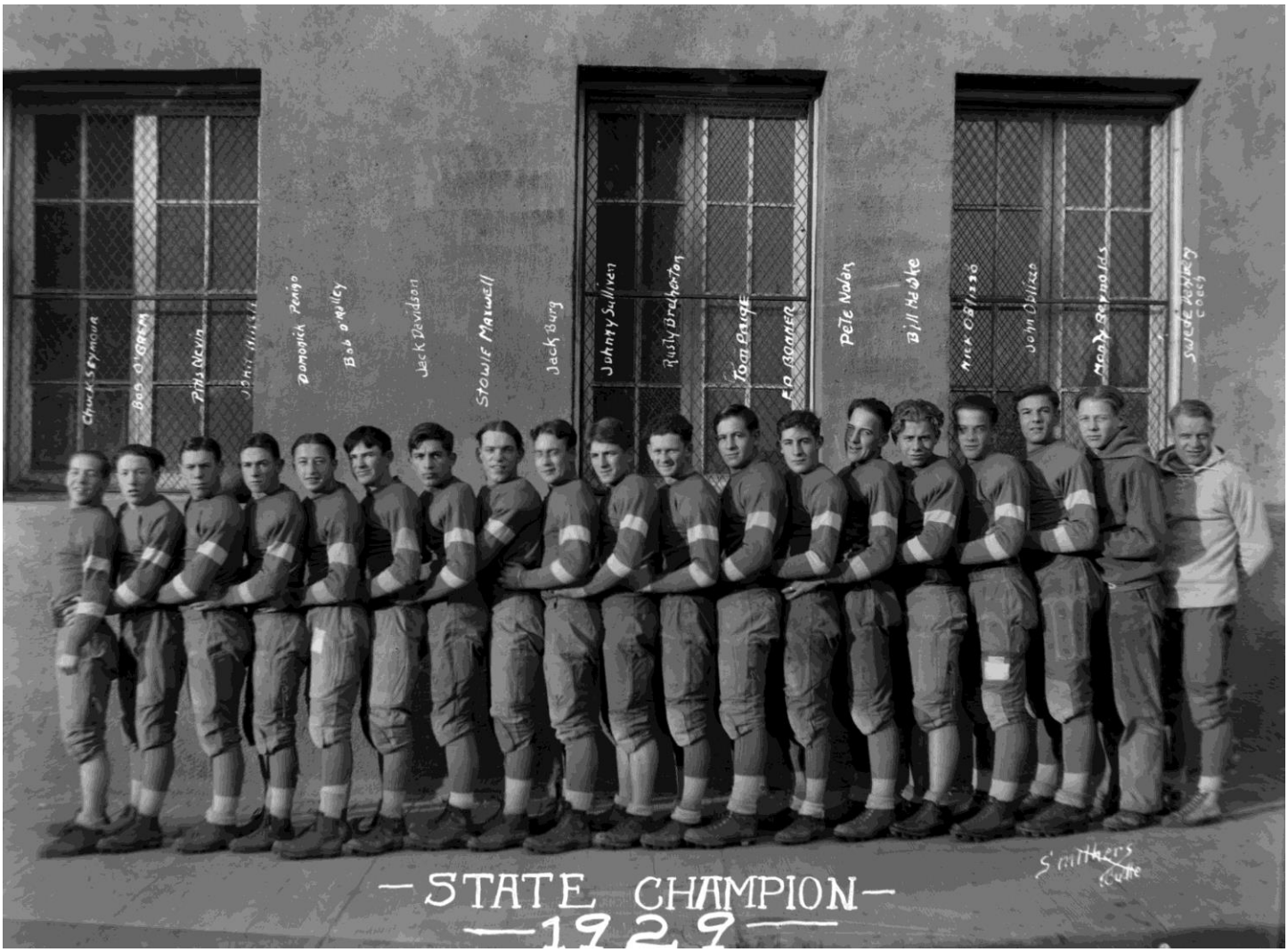
Chuck Seymour
Bob O'Brien
Pitts Nevin
Domonick Pengo
Bob O'Malley
Jack Davidson
Stowie Maxwell
Jack Burg
Johnny Sullivan
Rusty Brotherton
Tom Paige
Ed Bonner
Pete Nolan
Bill Hawke
Nick Oblizzo
John Oblizzo
Monty Reynolds
Swede Henry
Smithers
Butte
—STATE CHAMPION—
—1929—


BUTTE 6 MILES CITY 0
—STATE CHAMPION—
—1929—
—BUTTE HIGH SCHOOL FOOTBALL SQUAD—
Smithers
1929

1929 BUTTE HIGH FOOTBALL
"CHAMPIONS OF MONTANA"

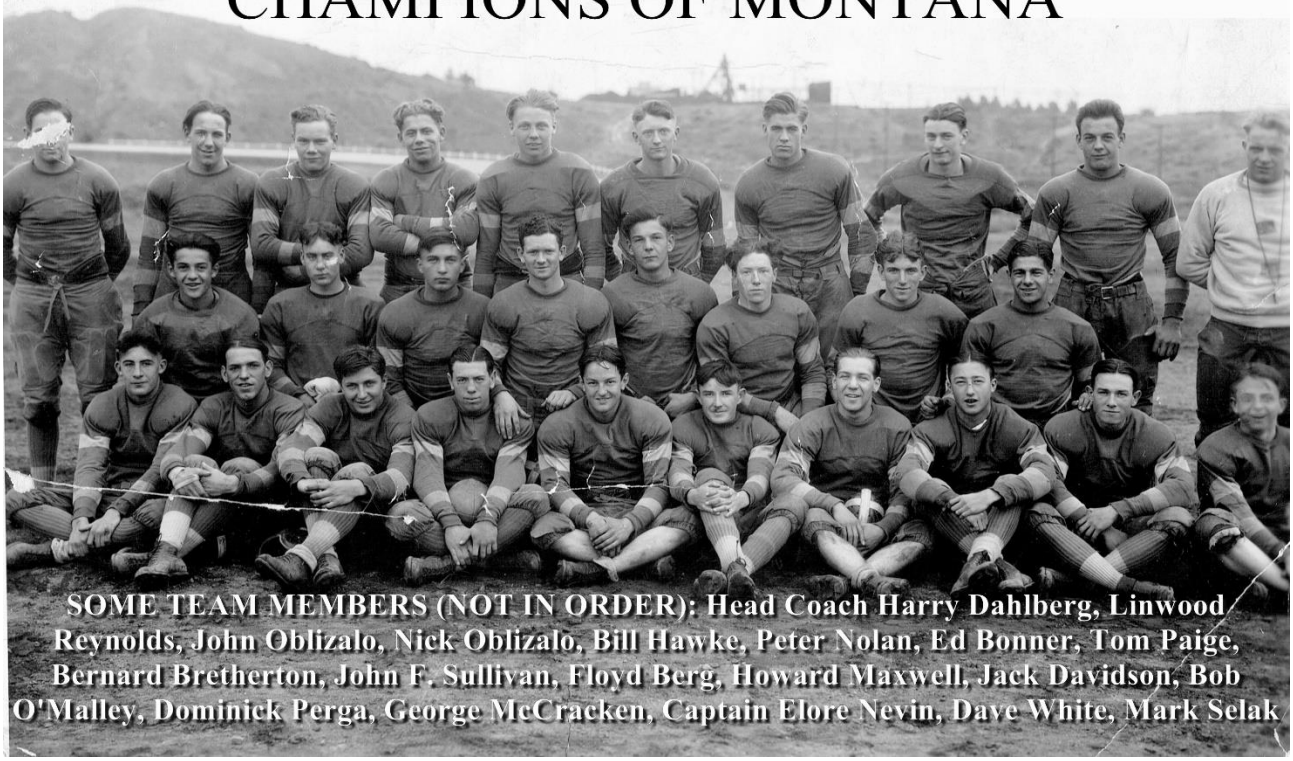

SOME TEAM MEMBERS (NOT IN ORDER): Head Coach Harry Dahlberg, Linwood Reynolds, John Oblizalo, Nick Oblizalo, Bill Hawke, Peter Nolan, Ed Bonner, Tom Paige, Bernard Bretherton, John F. Sullivan, Floyd Berg, Howard Maxwell, Jack Davidson, Bob O'Malley, Dominick Perga, George McCracken, Captain Elore Nevin, Dave White, Mark Selak

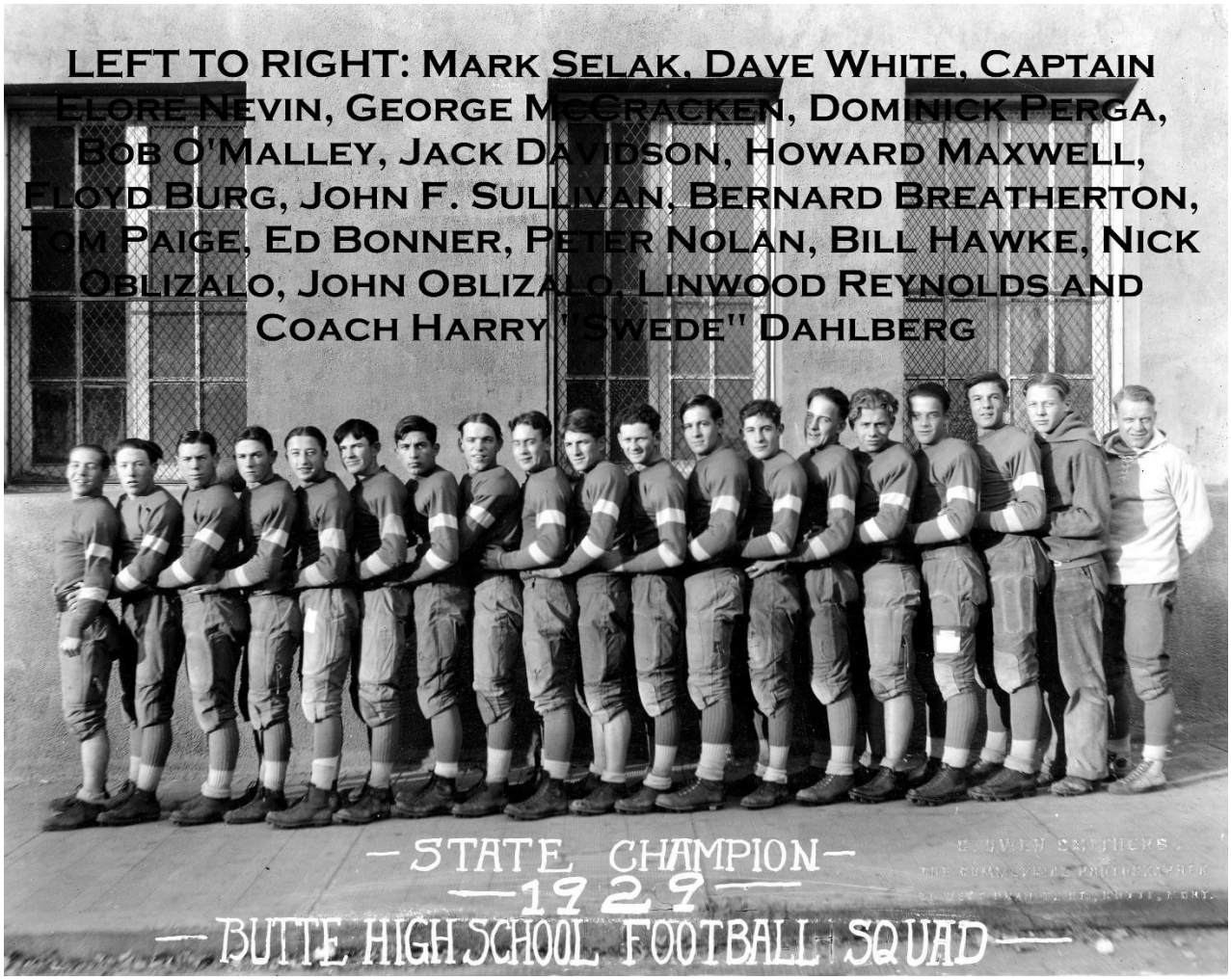

1930

Captain – John Sullivan





1930 Butte Public High School Varsity Football Lettermen

Head Coach - Harry "Swede" Dahlberg

Sources – 1931 BHS Annual plus Montana Standard Dec. 5, 1930 pg. 14

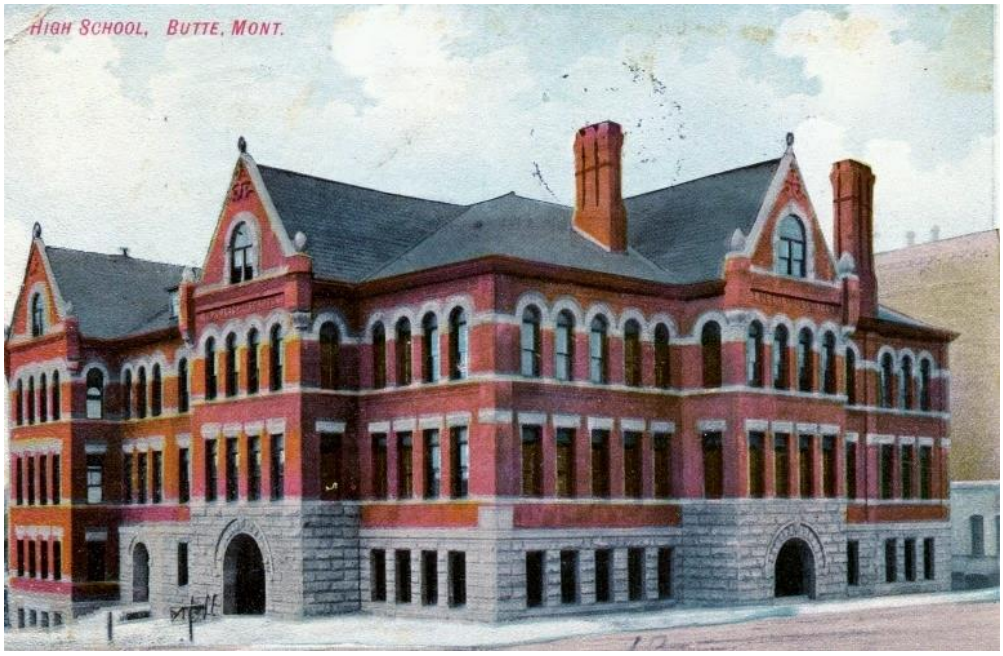

"1930 Montana State Champions"

21 Athletes Total

{* Denotes 1st year letterman}

1.) *CAPT.* John Frank Sullivan
2.) Floyd "Squirt" Burg
3.) John Oblizalo
4.) Jack Davidson
5.) *John Hinch
6.) *Richard Calloway
7.) *William "Bill" Flynn
8.) *Jack McKenzie
9.) *Dan Crowley
10.) *Frank Brown
11.) *Weston Strasser
12.) *Sam Papich
13.) *Frank DeCorey
14.) Robert "Bob" O'Malley
15.) *Roy Babich
16.) *Alan Thomson
17.) *Frank Dosen
18.) *William "Bill" Buckley
19.) *William "Willie" Sagin
20.) *Glenn Johnston
21.) *Martin Hagenson



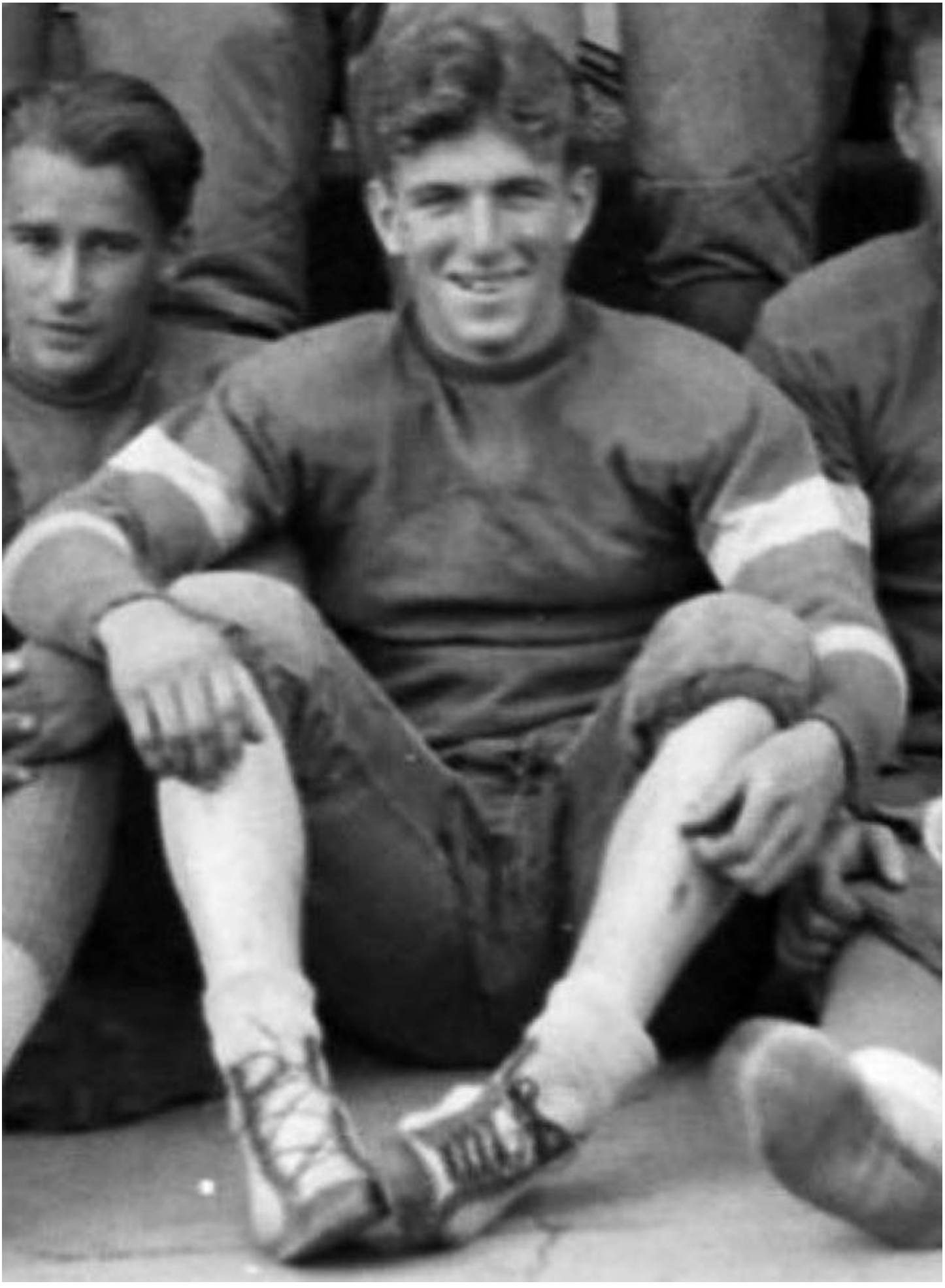



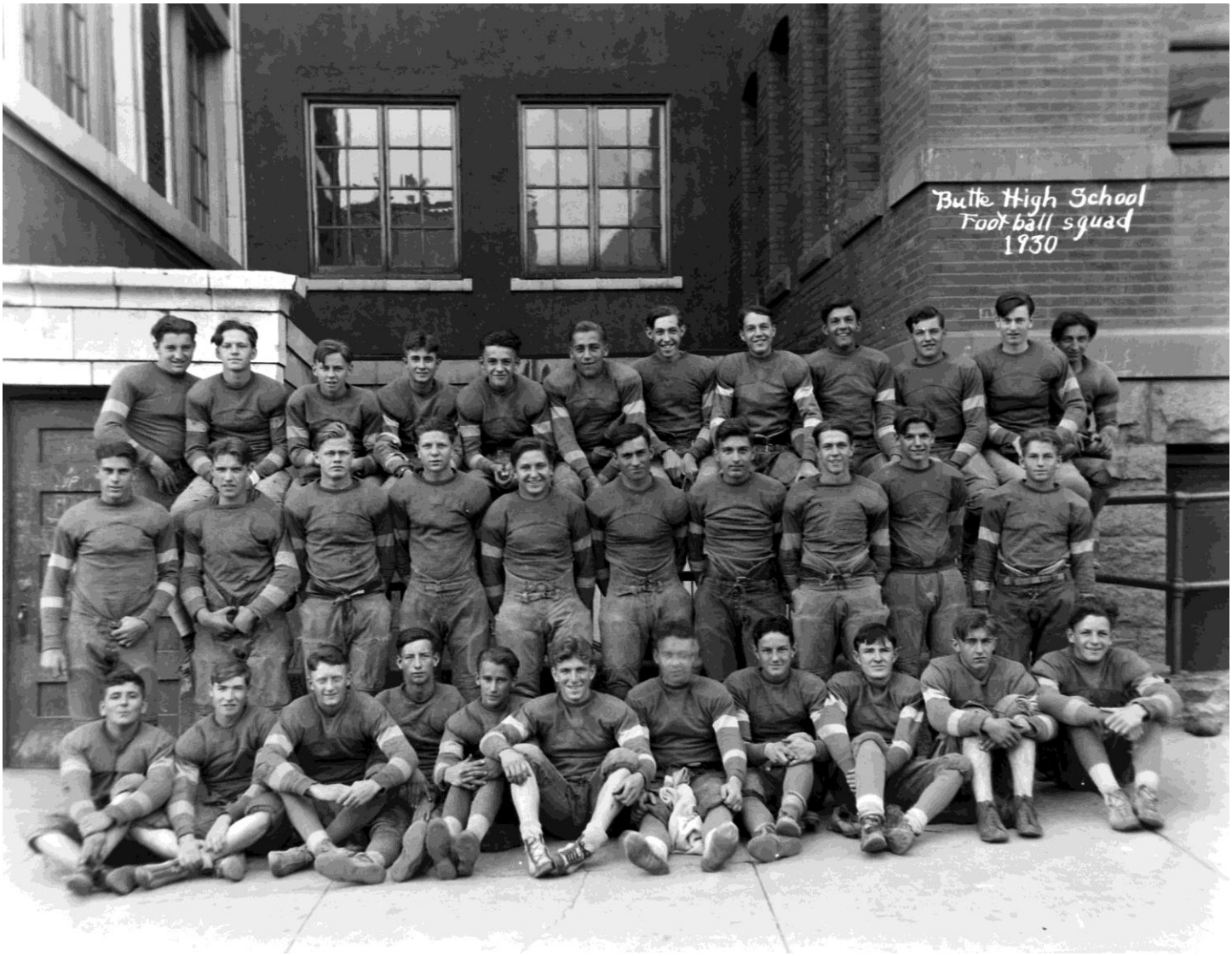
Butte High School
Football squad
1930

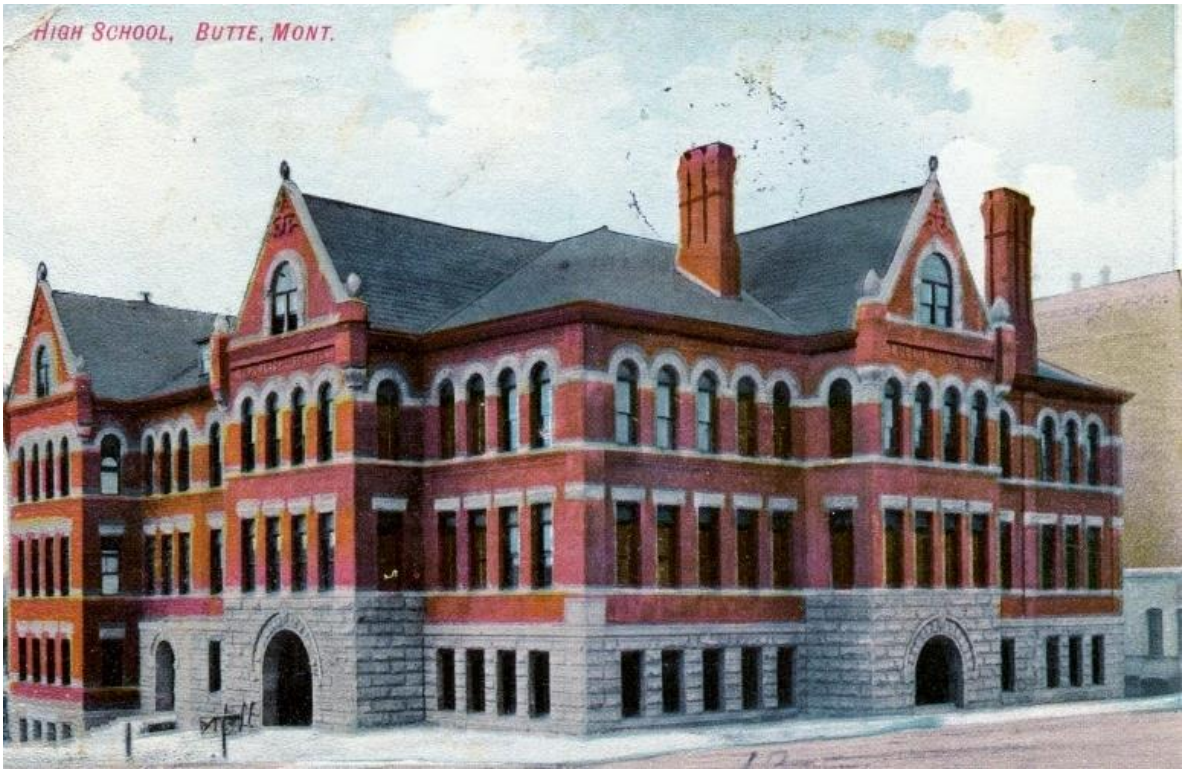
HIGH SCHOOL, BUTTE, MONT.

Howdy, Folks, Meet Montana's Champs

1930 BHS Football

CHAMPIONS of MONTANA

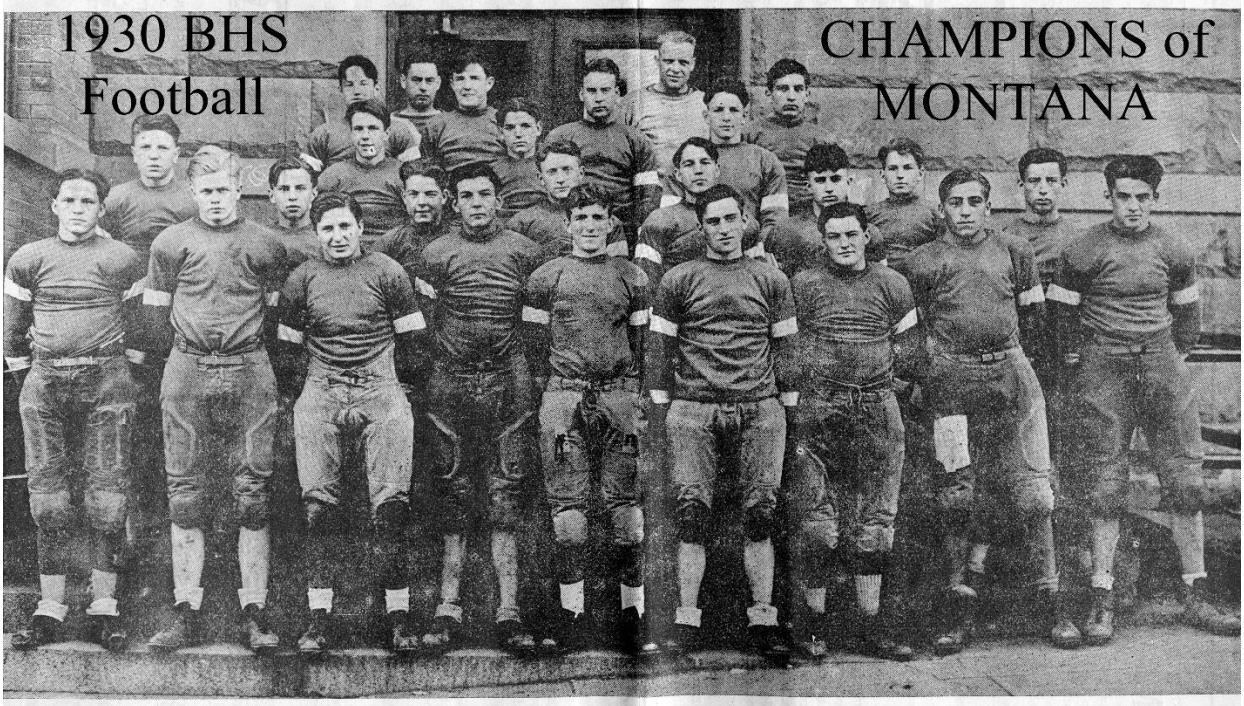

Front Row: Bonnetto, MacKenzie, Flynn, Oblizalo, Sullivan (Capt.), John Hinch, Strasser, Babich, Papich.
Second Row: W. Ellis, Hagenson, Crowley, DeCorey, Brown, Sagin, Buckley, J. Ellis.
Third Row: Thomson, Dosen, Johnson.
Fourth Row: Calloway, O'Malley, Burg, Davidson.
Back Row: Coaches Griffith and Dahlberg.

1930 MONTANA STATE CHAMPIONS



1930

BUTTE HIGH FOOTBALL SQUAD OF 1930.

Hoping to defend city, district and state scholastic football championships acquired last year, the above pictured Butte high squad battles to win the first and retain a chance for the other two crowns in its annual game with Butte Central at Clark park here tomorrow afternoon. Shown from left to right above are:

FRONT ROW—Richards, Jim Hinich, DeCorey, J. Ellis, E. Lubick, Captain John Sullivan, Burg, Calloway, O'Malley, Markovich and Johnston.

MIDDLE ROW — Graham, Dickerson, McKenzie, W. Ellis, Flynn Hinch, Davidson, Thompson, Dosen and Buckley.

BACK ROW—Eddie, Bonetto, Hagenson, Sagin, Papich, Babich, King, Brown, O'Blizalo, Strausser, Kattigan and Papovich. End Crowley was missing when this picture was taken.

BUTTE HIGH FOOTBALL

1931

Captain – Floyd "Squirt" Burg

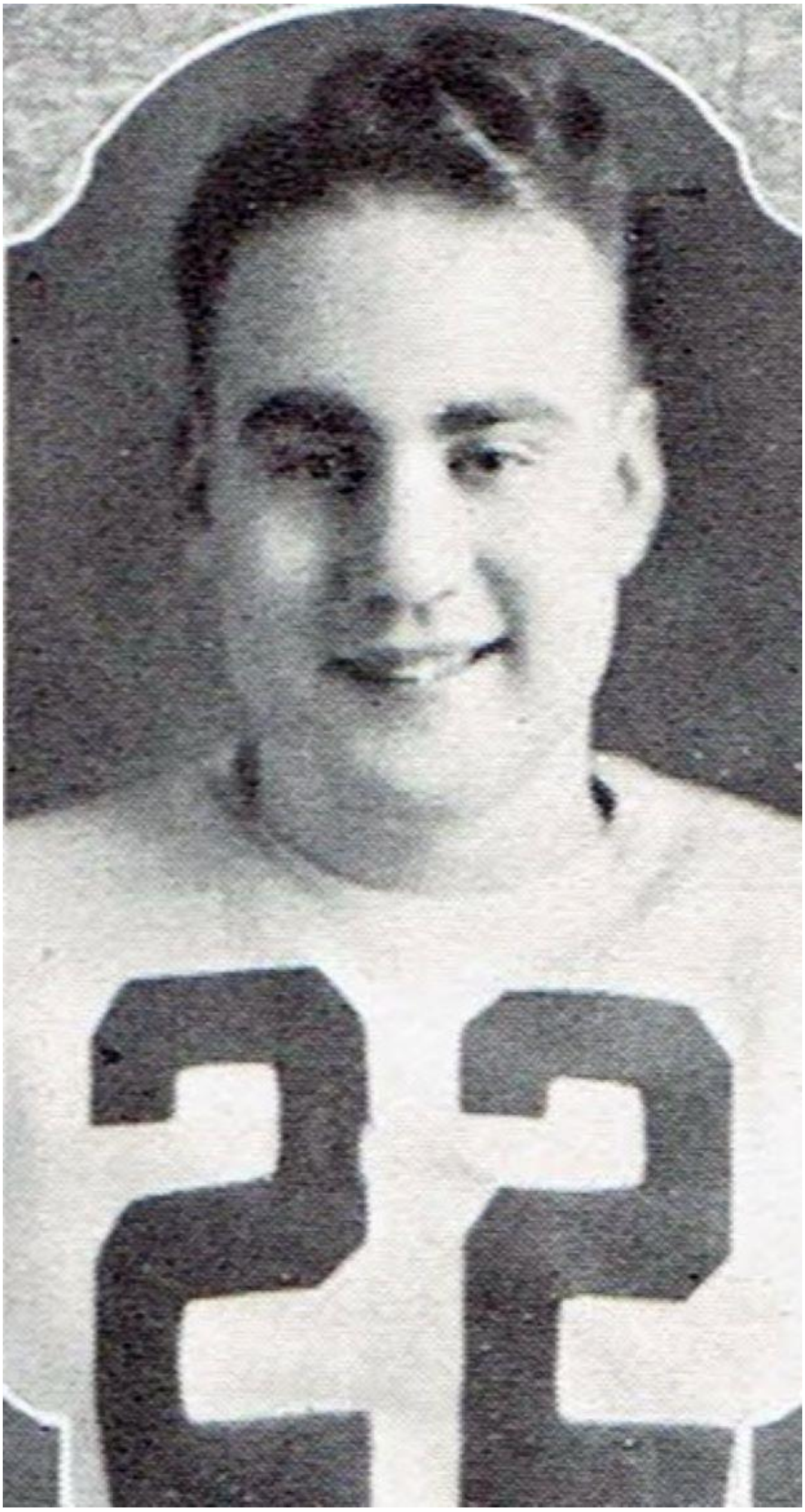



1931 Butte Public High School Varsity Football Lettermen

Head Coach - Harry "Swede" Dahlberg

Sources – 1932 BHS Annual plus Montana Standard Dec. 11, 1931 pg. 23 & Dec. 20, 1931 pg. 85

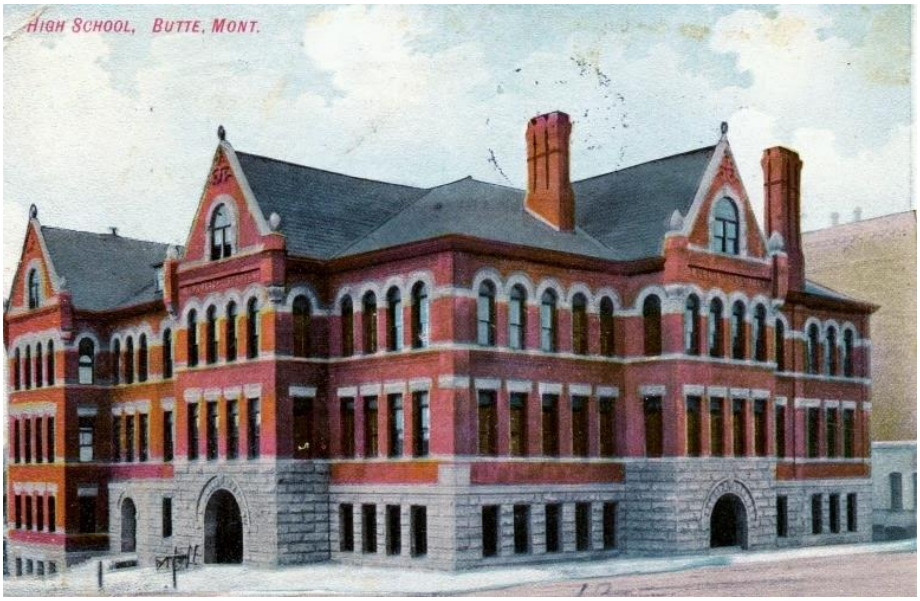

"1931 Montana State Champions"

24 Athletes Total

{* Denotes 1st year letterman}

1.) *Capt.* Floyd "Squirt" Burg
2.) Roy Babich
3.) Frank Brown
4.) William "Bill" Buckley
5.) *Don Corrie
6.) Dan Crowley
7.) Jack Davidson
8.) Frank Dosen
9.) *Joseph Ellis
10.) *William "Bill" Ellis
11.) William "Bill" Flynn
12.) Martin Hagenson
13.) *James "Jim" Hastie
14.) John Hinch
15.) Glenn Johnston
16.) Jack McKenzie
17.) John Oblizalo
18.) Robert "Bob" O'Malley
19.) Sam Papich
20.) William Sagin
21.) *Frank Satter
22.) Weston Strasser
23.) *John Selak
24.) Alan Thomson



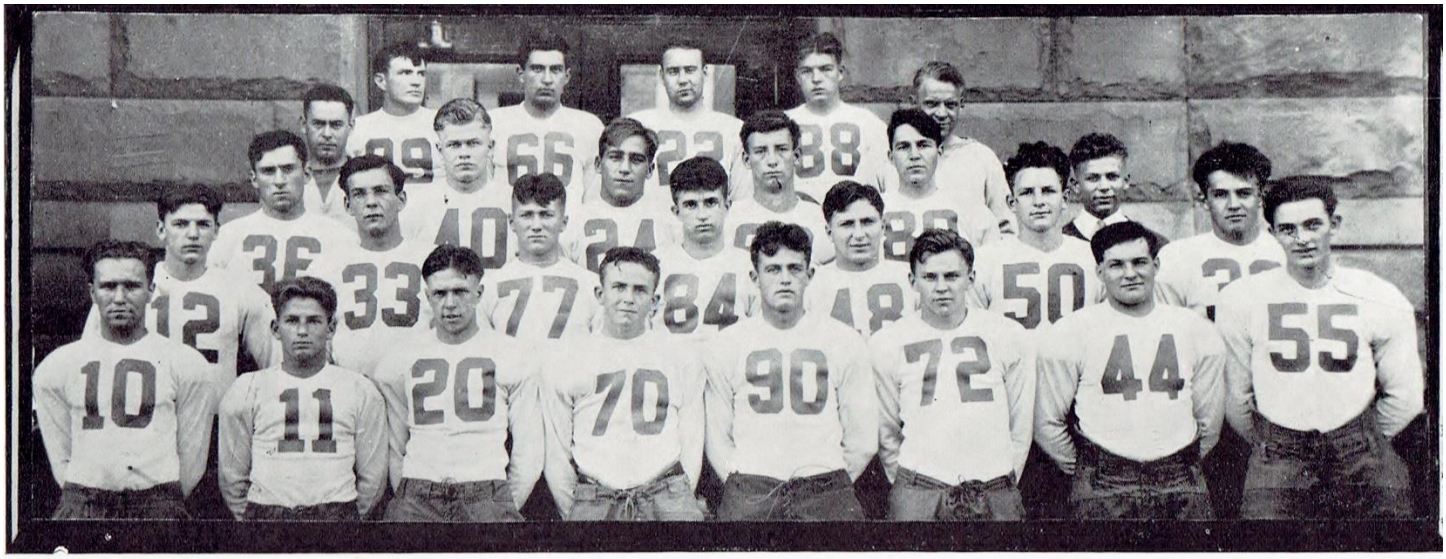

MONTANA STATE CHAMPIONS 1931-32

Fourth Row—Assistant Coach "Midge" Griffiths, R. O'Malley, J. Davidson, F. Burg (Captain), D. Crowley, Coach Harry Dahlberg.

Third Row—J. Hinch, J. McKenzie, R. Babich, J. Ellis, F. Brown, Student Manager, A. Meyer.

Second Row—F. Dosen, J. Oblizalo, F. Satter, W. Sagin, W. Flynn, G. Johnston, S. Papich.

First Row—J. Selak, W. Buckley, A. Thomson, R. Emerson, D. Corrie, M. Hagenson, W. Strasser, J. Hastie.

Absent—W. Ellis.

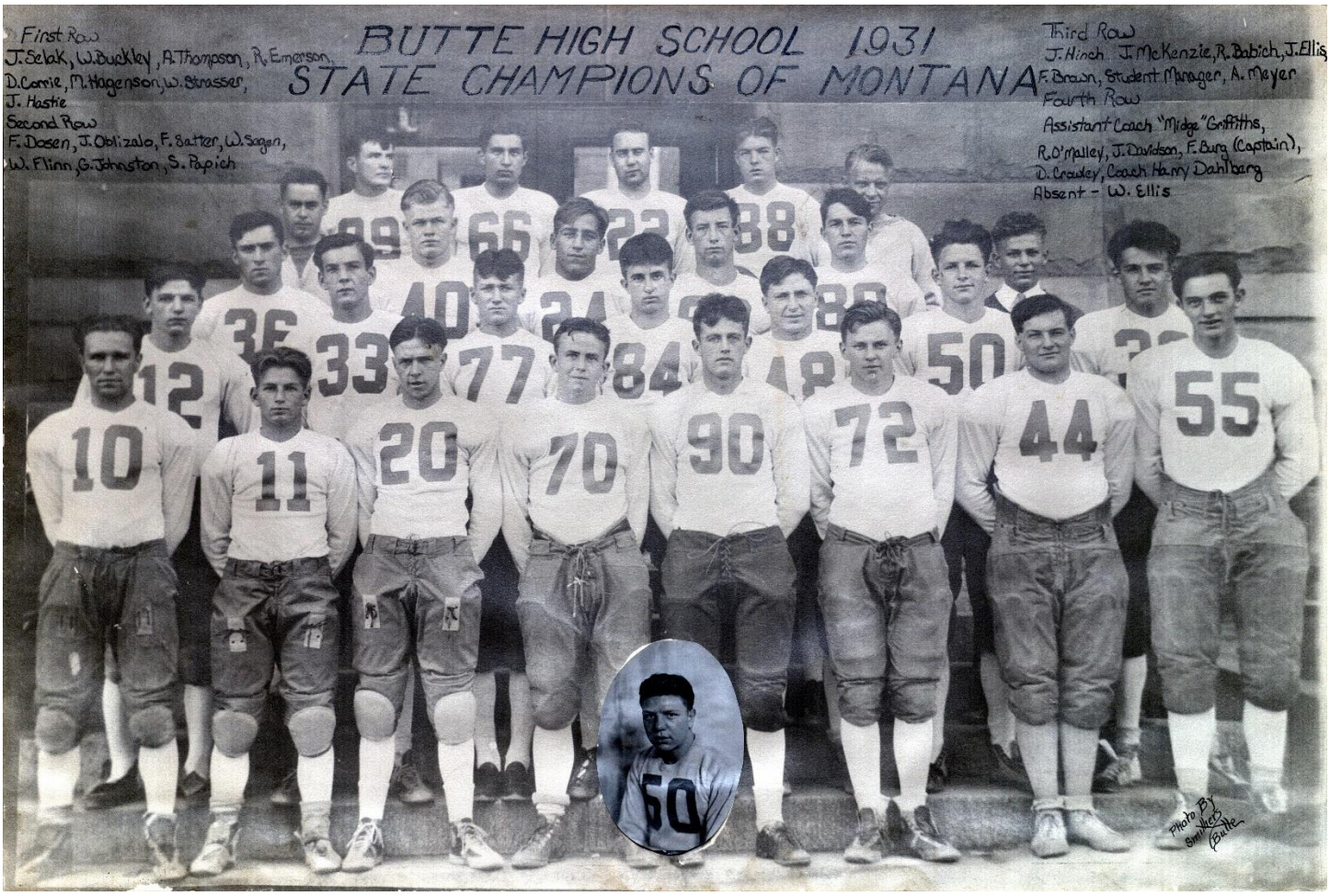

1932

Captain – Frank Brown



1932 Butte Public High School Varsity Football Lettermen

Head Coach - Harry "Swede" Dahlberg

Sources – Montana Standard Nov. 24, 1932 pg.5

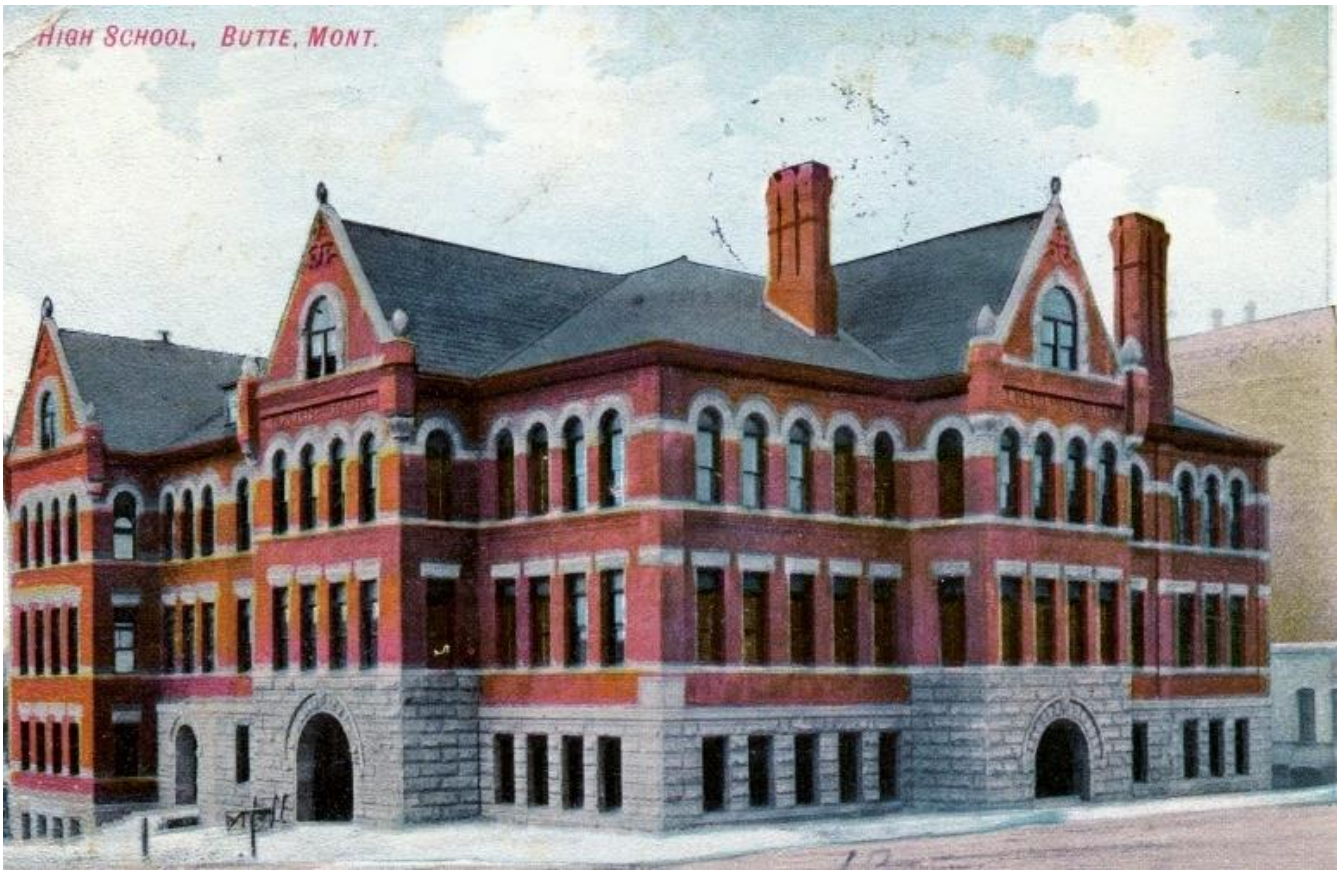

19 Athletes Total

{* Denotes 1st year letterman}

1.) *CAPT.* Frank Brown
2.) *Al Brown
3.) William Buckley
4.) *Carl Cords
5.) Frank Dosen
6.) *Alex Ducich
7.) Joe Ellis
8.) Jim Hastie
9.) *Jim Hinch
10.) Jack McKenzie
11.) *George Markovich
12.) *Leonard Noyes
13.) Robert "Bob" O'Malley
14.) *Dave O'Neill
15.) *Milton "Milt" Popovich
16.) *Charles Robins
17.) William Sagin
18.) *Ed Simonich
19.) *Jack Williams

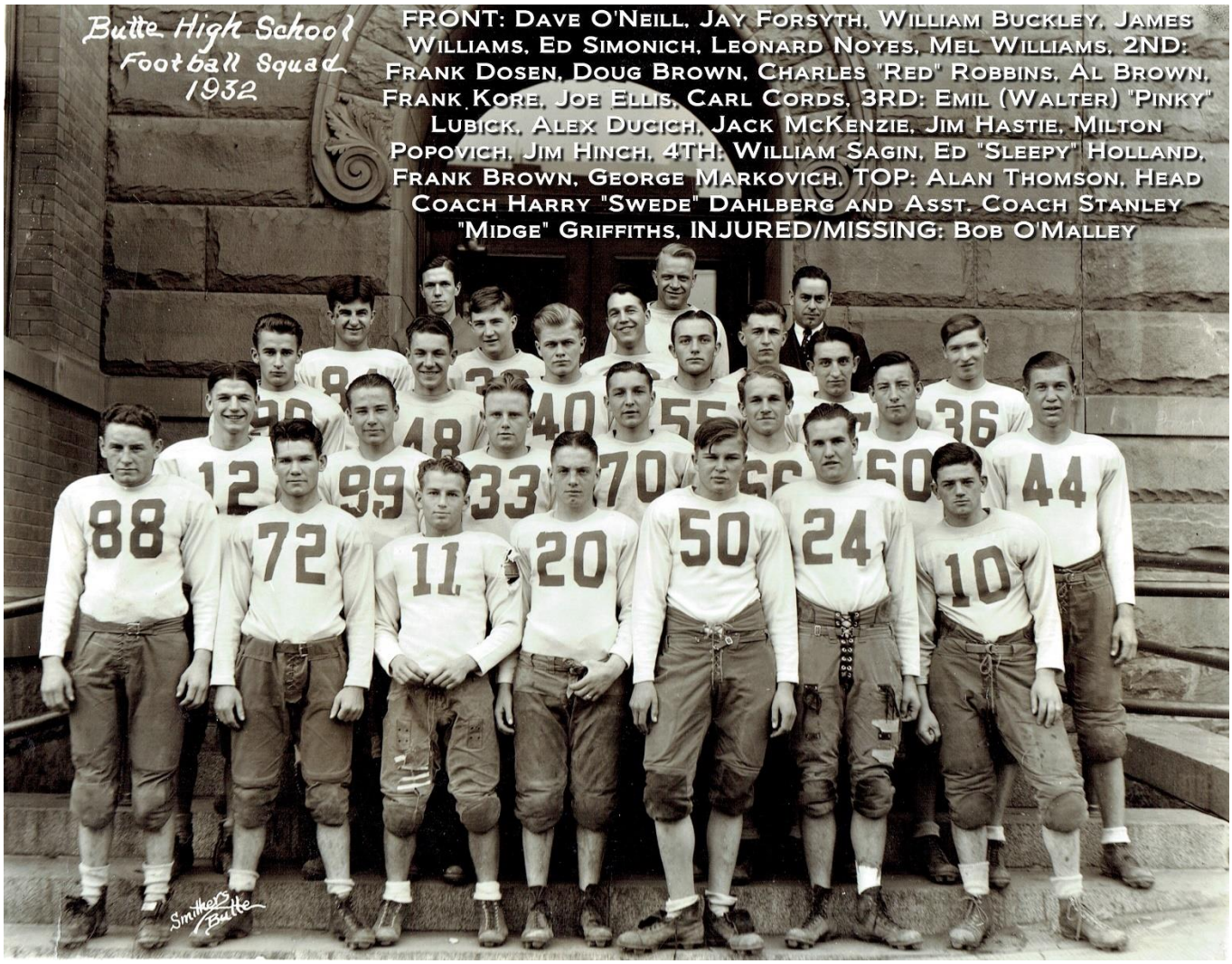
Butte High School
Football Squad
1932
FRONT: Dave O'Neill, Jay Forsyth, William Buckley, James Williams, Ed Simonich, Leonard Noyes, Mel Williams. 2ND: Frank Dosen, Doug Brown, Charles "Red" Robbins, Al Brown, Frank Kore, Joe Ellis, Carl Cords. 3RD: Emil (Walter) "Pinky" Lubick, Alex Ducich, Jack McKenzie, Jim Hastie, Milton Popovich, Jim Hinch. 4TH: William Sagin, Ed "Sleepy" Holland, Frank Brown, George Markovich. TOP: Alan Thomson, Head Coach Harry "Swede" Dahlberg and Asst. Coach Stanley "Midge" Griffiths. INJURED/MISSING: Bob O'Malley
88
72
11
20
50
24
10
44
Smithers Butte

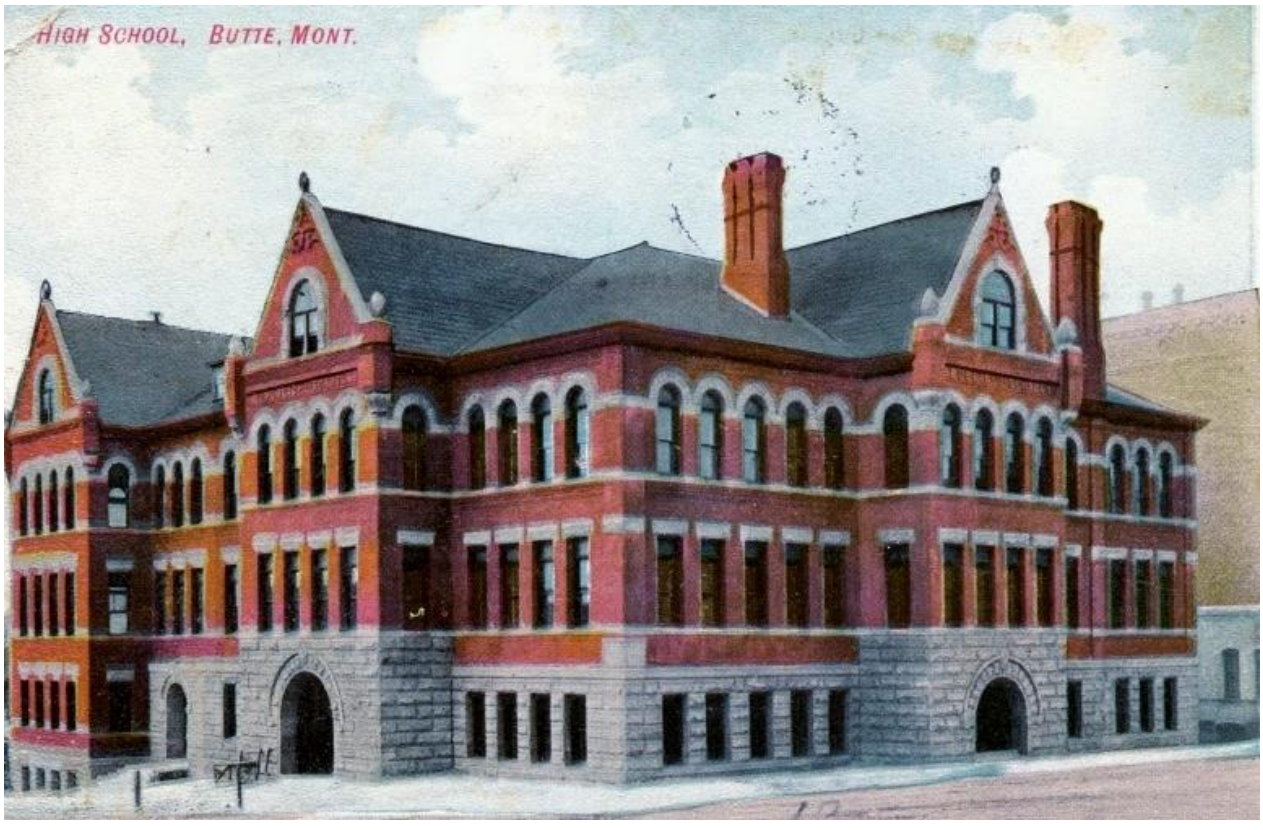
High School, Butte, Mont.

1933

Captain – Jim Hinch



1933 Butte Public High School Varsity Football Lettermen

Head Coach - Harry "Swede" Dahlberg

Sources – (23) 1937 BHS Annual plus (22) Montana Standard Dec. 6, 1933

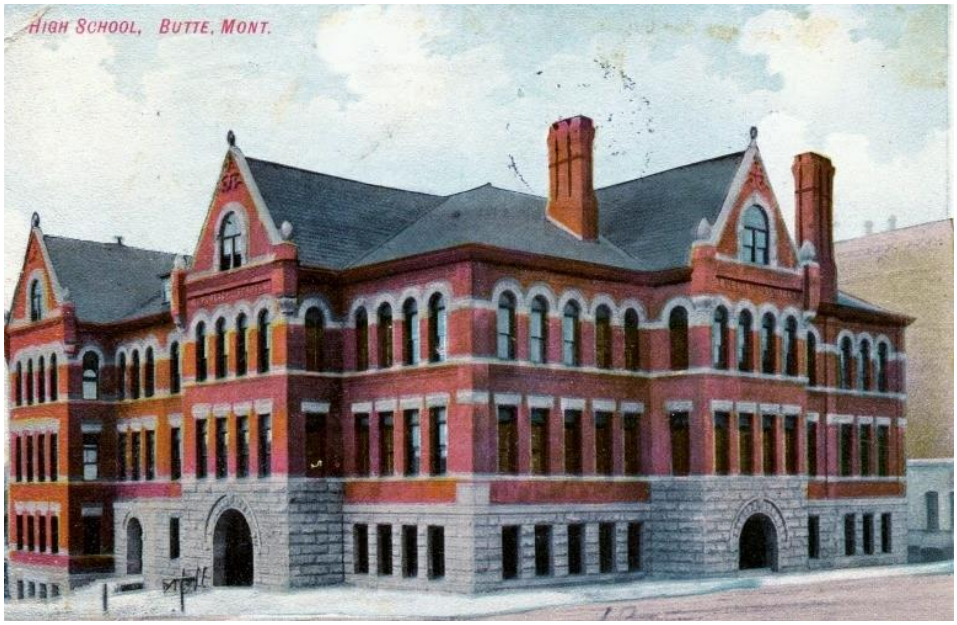

"1933 Runners-up to Montana State Title"

23 Athletes Total

{* Denotes 1st year letterman}

1.) *CAPT.* Jim Hinch
2.) Dave O'Neill
3.) Milton "Milt" Popovich
4.) Jack Williams
5.) *Melvin Williams
6.) Leonard Noyes
7.) Carl Cords
8.) *Bill Adhers
9.) Charles Robins
10.) *Doug Brown
11.) *Frank Kore
12.) *Harold "Babe" Schumacher
13.) George Markovich
14.) *Al Bukvich
15.) *George Coolidge
16.) *Douglas DuBois
17.) *Albert Deschenes
18.) *Wendell McNeil
19.) *Rufus Sandstrom
20.) *Carl Bjorkman
21.) *Hugh Edwards
22.) Jim Hastie
23.) *Joe Malkovich

1933 Butte High Football

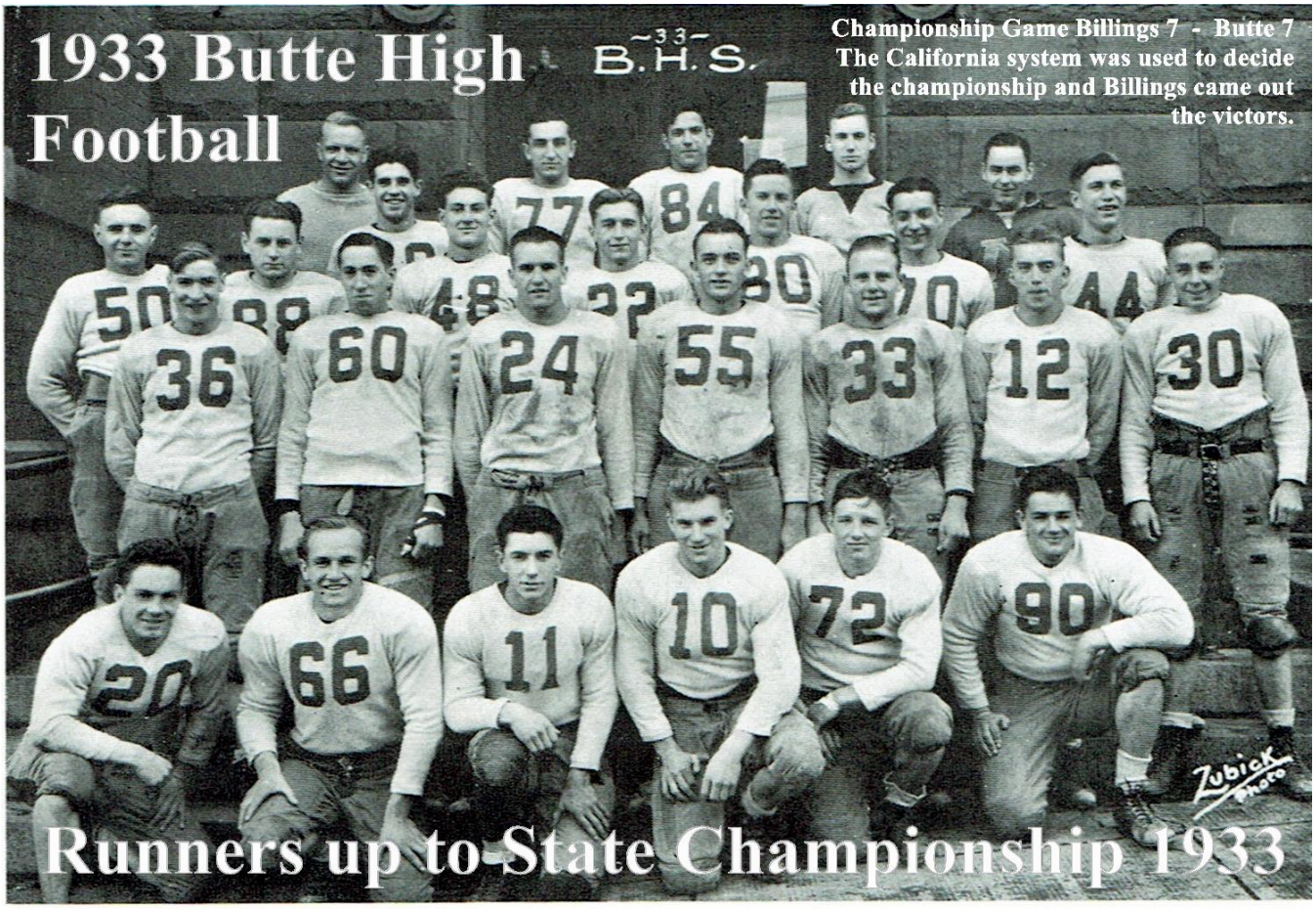

Championship Game Billings 7 - Butte 7
The California system was used to decide the championship and Billings came out the victors.

Runners up to State Championship 1933

Top row: H. Dahlberg, Coach; W. Taylor, M. Popovich, A. Buckvich, D. Brown, Student Manager.

Second row: A Deschenes, D. O'Neil, W. McNeal, G. Markovich, R. Sandstrom, A. Brown, S. Griffith, Assistant Coach; C. Cords.

Third row: J. Hinch, H. Schumaker, L. Noyes, J. Hastie, C. Robbins, D. Dubois, H. Edwards.

Bottom row: J. Williams, F. Kore, G. Coolidge, C. Bjorkman, J. Adams, M. Williams.

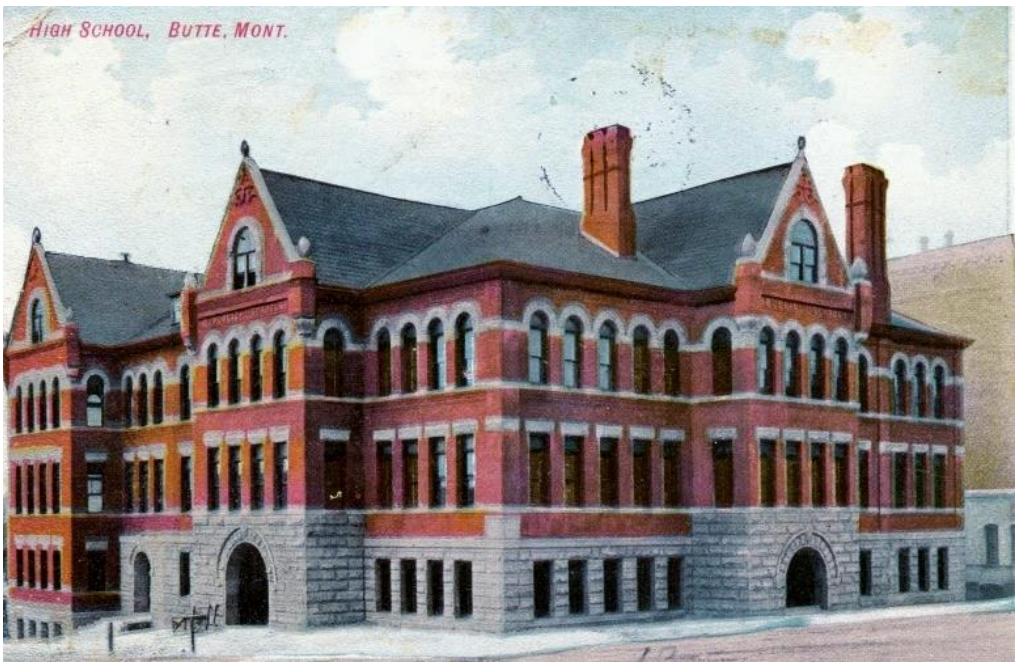

1934

Captain – Al Bukvich



1934 Butte Public High School Varsity Football Lettermen

Head Coach - Harry "Swede" Dahlberg

Sources – 1935 BHS Annual plus Montana Standard Thurs. Dec. 6, 1934 pg. 8

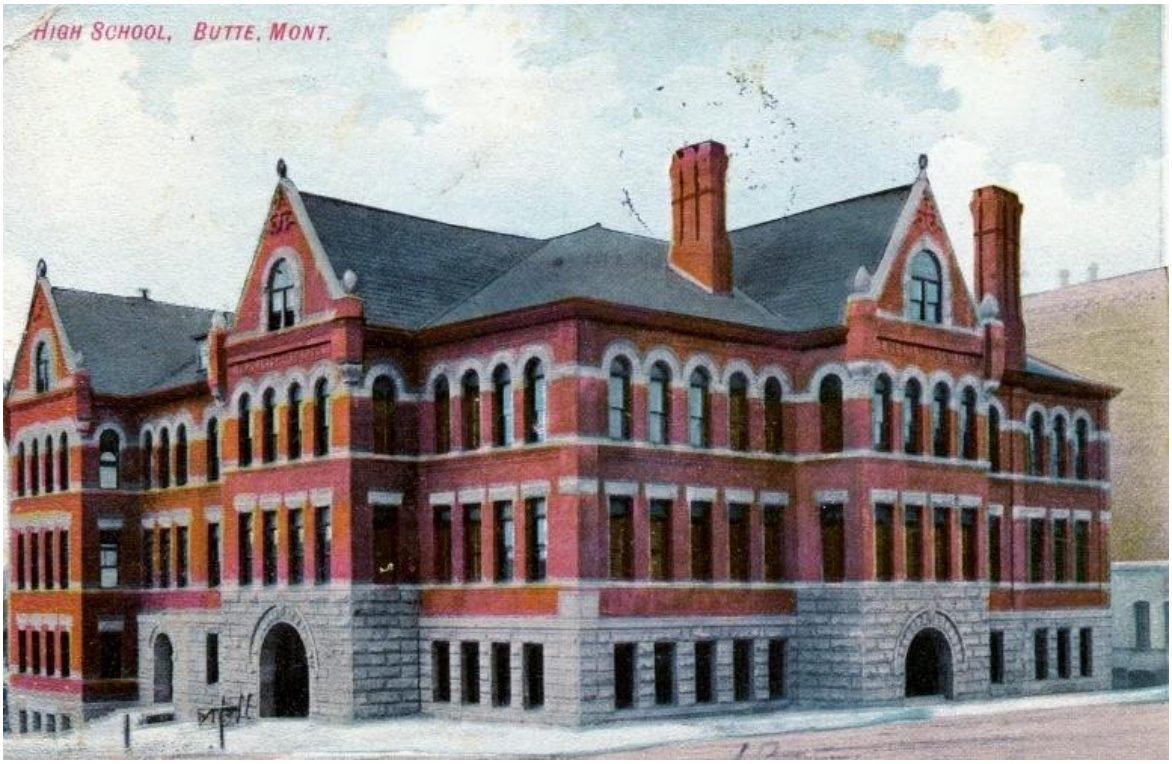

22 Athletes Total

{* Denotes 1st year letterman}

1.) *CAPT.* Al Bukvich
2.) *James Adams
3.) Al Brown
4.) *Melvin Clark
5.) *Emerson Collier
6.) George Coolidge
7.) *Mark Corcoran
8.) Albert Deschenes
9.) *Paul Dosen
10.) Hugh Edwards
11.) *James Hamilton
12.) *James Hartwick
13.) *William Harrington
14.) Wendell McNeil
15.) *Al Mitchell
16.) *Ed Robbins
17.) Rufus Sandstrom
18.) *Harry Shaffer
19.) *Jack Reinwand
20.) *Jack Thompson
21.) *Joe Tomich
22.) *John Vollmer

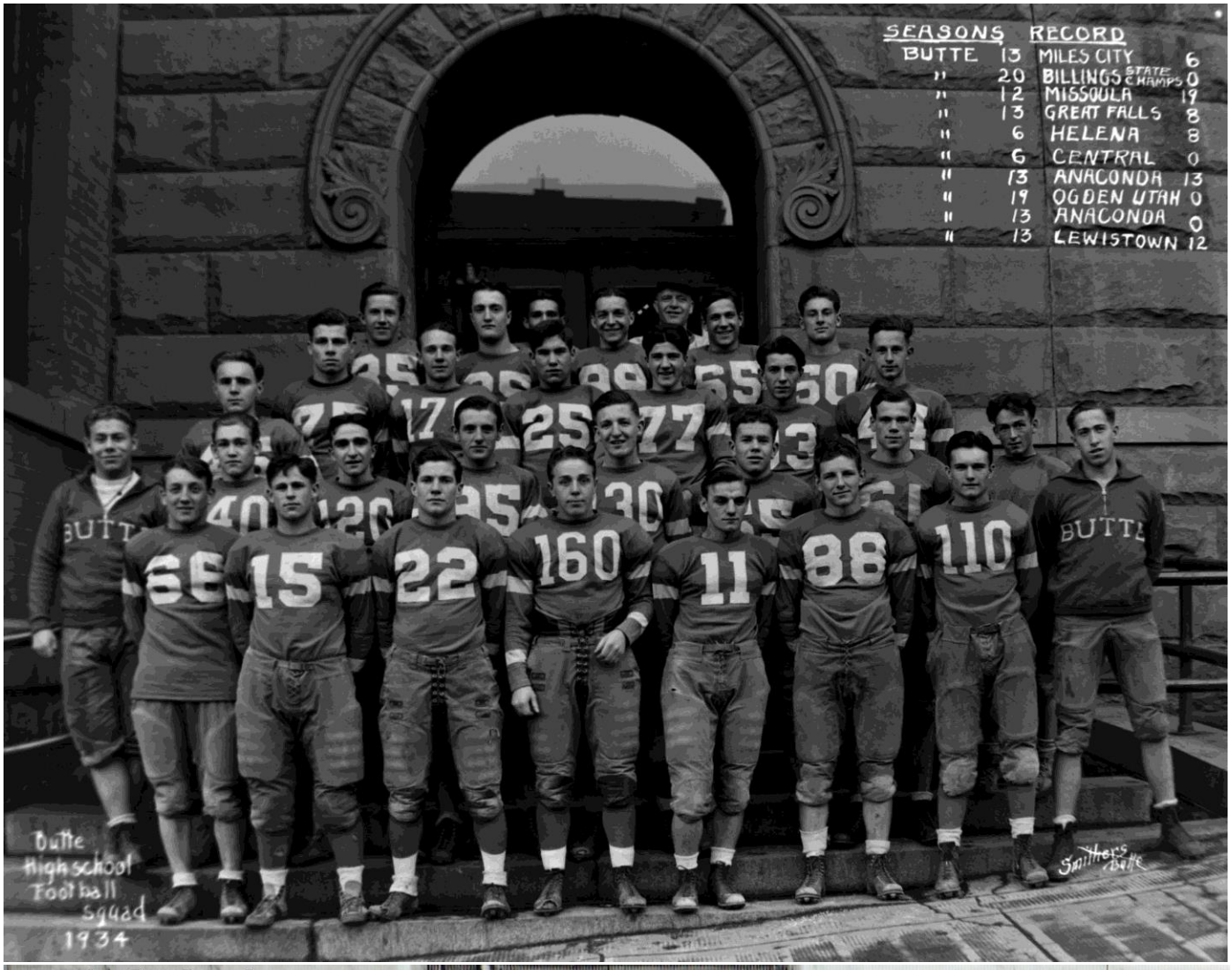

1934 Butte High Football

FRONT: Tomas, Hartwick, Corcoran, Edwards, Dosen, Adams, Reinwand, Mgr. Schumacher, 2ND ROW: Asst. Coach Bill Hawke, Vollmer, LaHood, E. Robins, Clark, Thompson, Hamilton, Buckley, 3RD ROW: Deschenes, Shaffer, Mitchell, Collier, Harrington, Coolidge, Yovetich, BACK: Sandstrom, Papich, Brown, Bukvich, McNeal, Sorich, Coach Harry "Swede" Dahlberg

1935

Captain – Joe Tomich

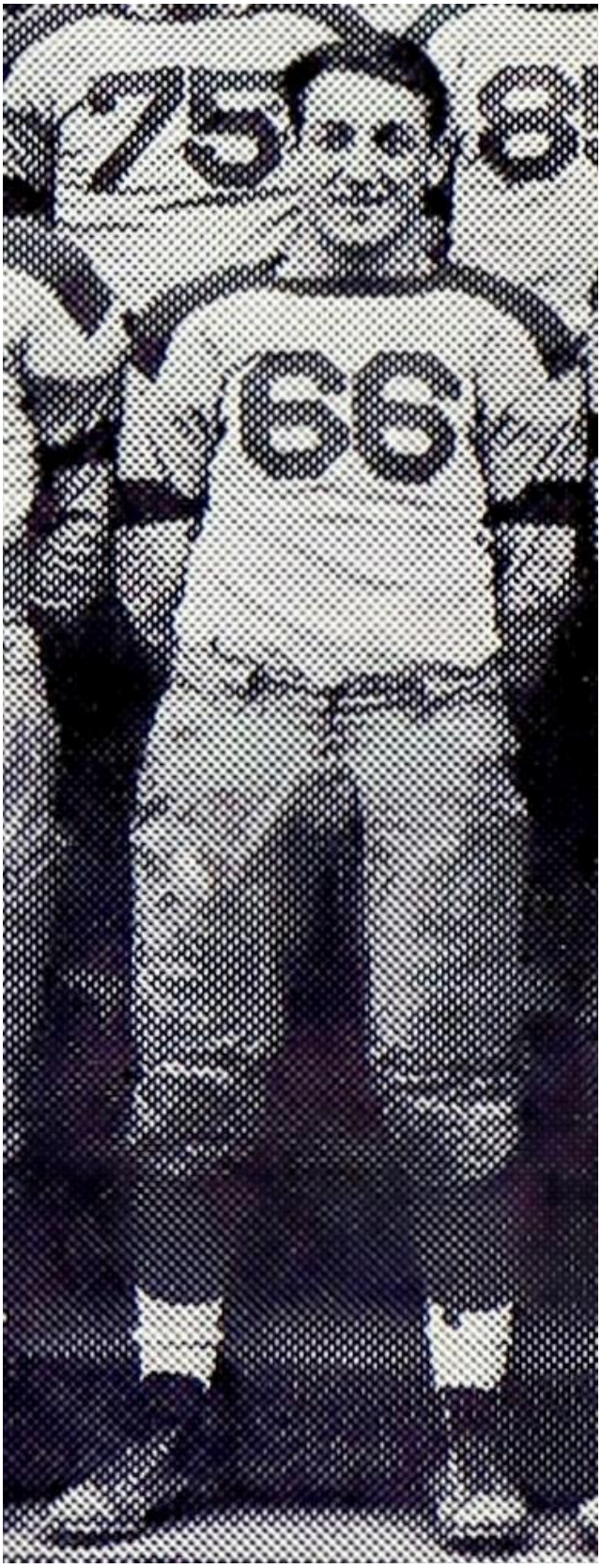

1935 Butte Public High School Varsity Football Lettermen

Head Coach - Harry "Swede" Dahlberg

Sources – 1936 BHS Annual plus Montana Standard Sat. Dec. 14, 1935

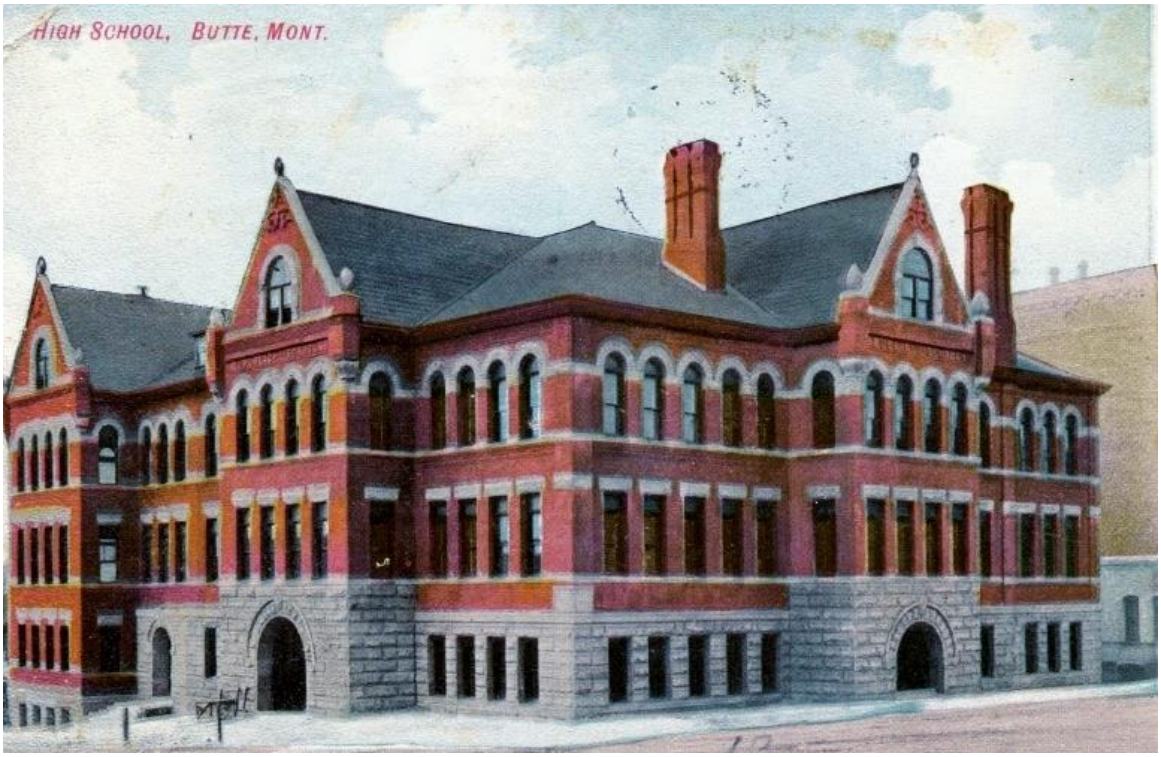

"1935 Montana State Champions"

18 Athletes Total

{* Denotes 1st year letterman}

1.) *Capt.* Joe Tomich
2.) Hugh Edwards
3.) John Vollmer
4.) Jack Thompson
5.) Harry Shaffer
6.) Mark Corcoran
7.) Al Mitchell
8.) Melvin Clark
9.) *Jack Evans
10.) *Louis Pohndorf
11.) *Mike Papich
12.) *Jack Andrews
13.) *Bill Holloway
14.) *Melvin Antak
15.) *Gunner Aro
16.) *Eso "Esau" Naranche
17.) *Nick Yovetich
18.) *Joe Harris

1935 Butte High Football

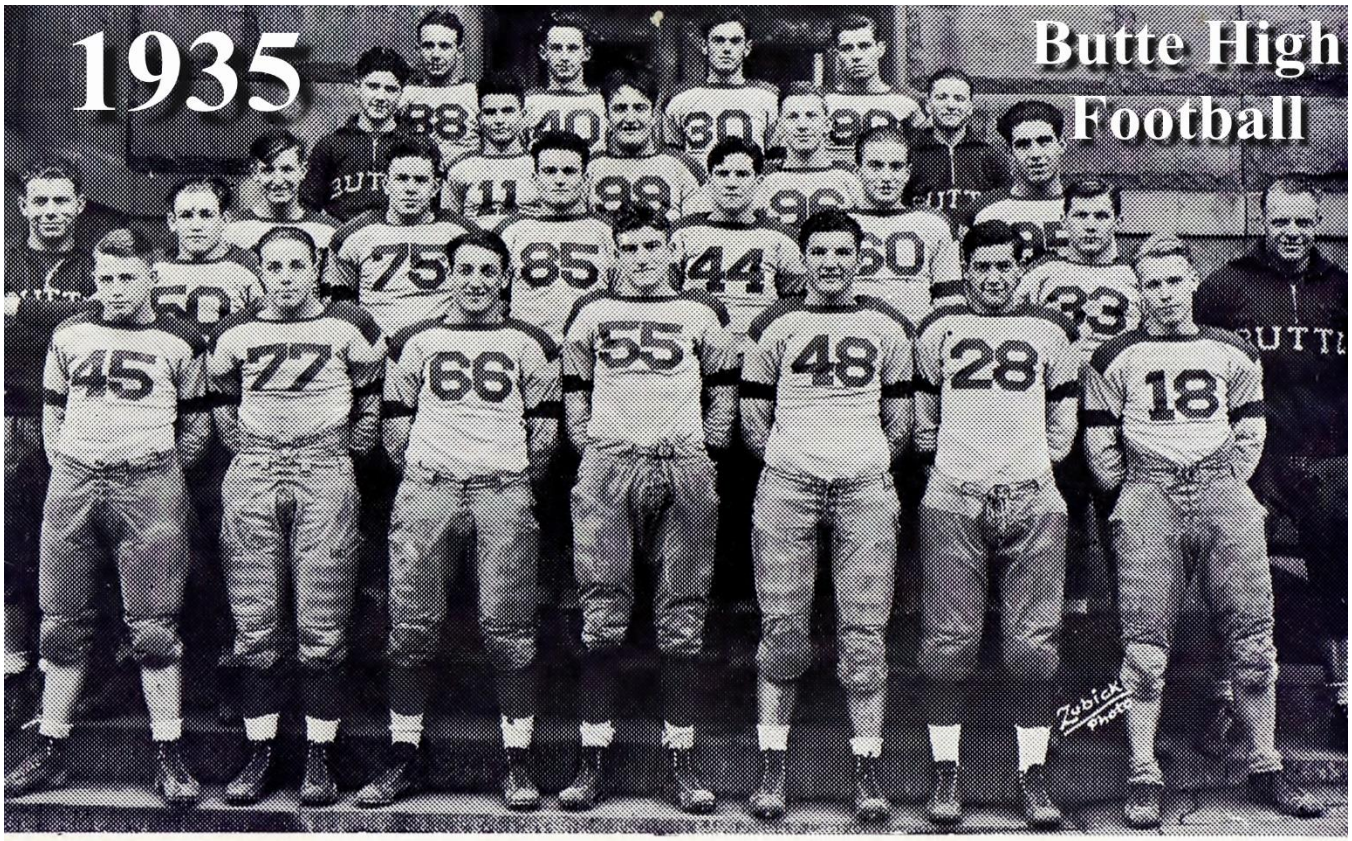

Shown from left to right in the above picture are: Front row—Evans, Edwards, Tomich, Holloway, Naranche, Antak and Cragwick.

Second row—Assistant Coach Bill Hawke, Vollmer, Thompson, Reinwand, Corcoran, Pohndorf and Archer. In front of second row at right are Aro and Coach Dahlberg. Behind second row near left side is Clark.

Third row—Student Manager Harrington, Phelan, Papich, Andrew and Olson.

Fourth row—Mitchell, Yovetich, McIntyre and Shaffer.

YEA, BUTTE, MONTANA CHAMPIONS 1935

Compliments Montana Standard.

BUTTE PUBLIC HIGH SCHOOL

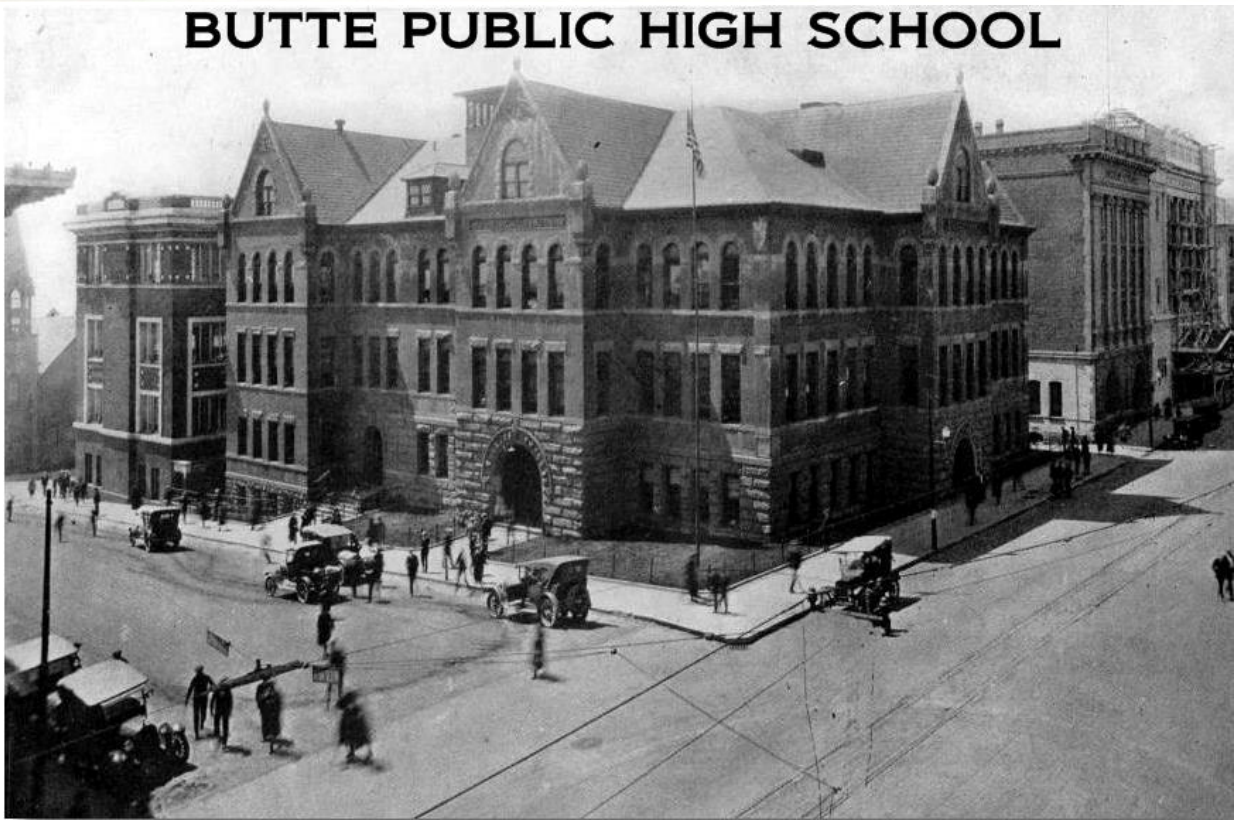



1935

CHAMPIONSHIP TEAM

First row: Left to right—Eso Naranche, Student Manager Bill Harrington, Jack Thompson, Johnny Gayer, Stanley Colenso, Tollef Cragwick, John Vollmer, Coach Dahlberg.

Second row: Assistant Coach Hawk, Louis Pohndorf, Nick Yovetich, Howard McIntyre, Jack Andrews, John Phelan Hugh Edwards.

Third row: Bill Holloway, Joe Harris, Lon Pinne, Harry Shaffer, Vernon Archer.

Fourth row: Mel Clark, Jack Evans, Joe Tomich, Mark Cocoran.

In doorway: Mike Popich, Al Mitchell, Gunner Aro, Mel Antak.

(Inset are members of Butte High's first team).


Smithers Butte
Football Champions of Montana
1935
Butte High School


HIGH SCHOOL, BUTTE, MONT.

1936

Captains – Jack Thompson & Mark Corcoran

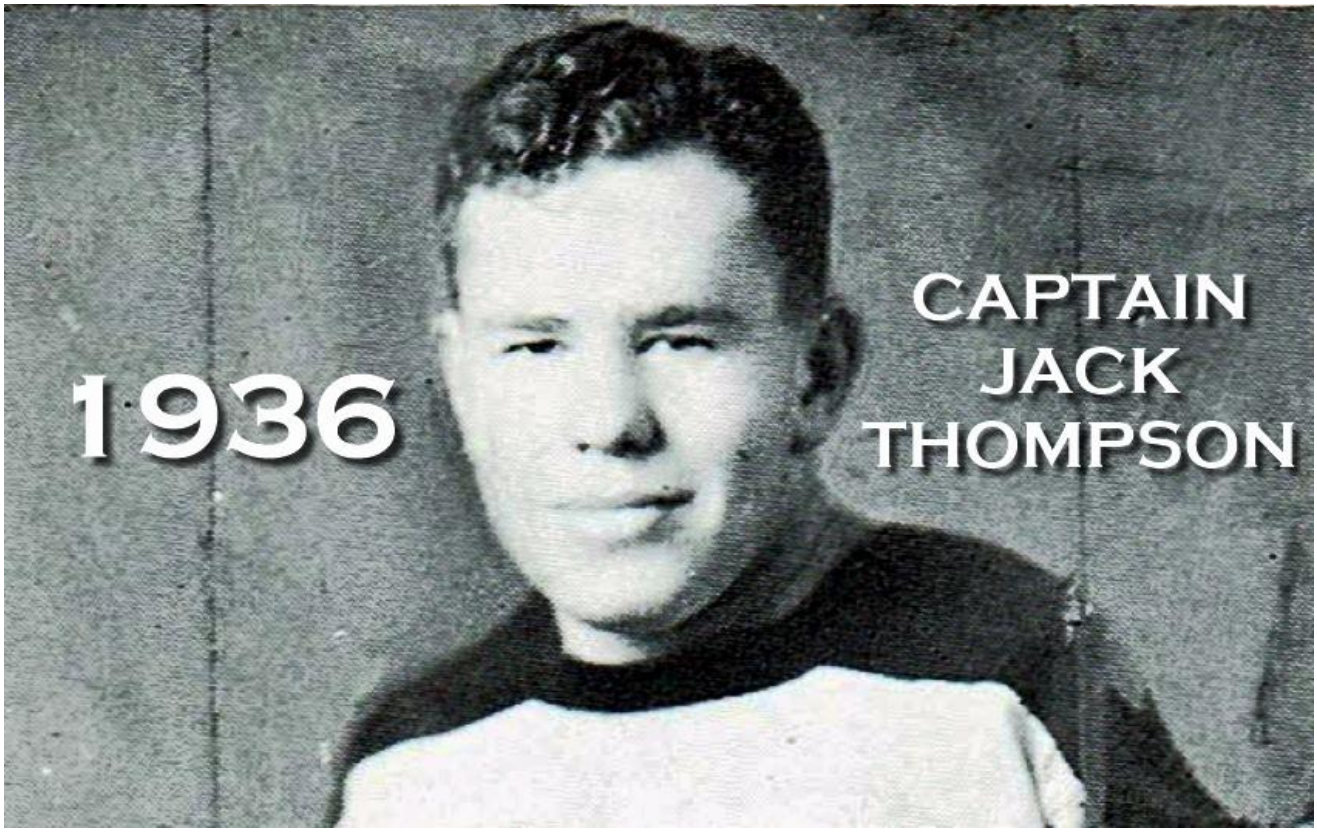

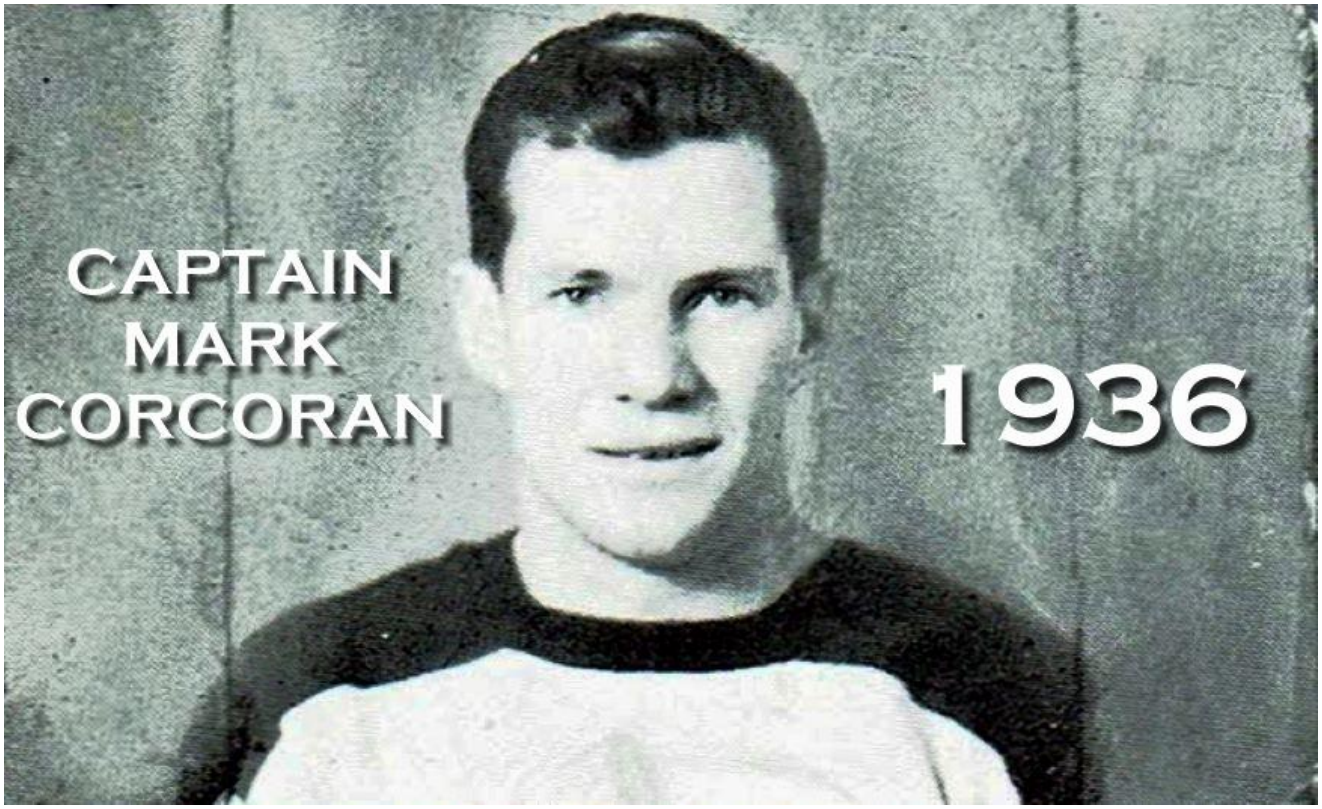

1936 Butte Public High School Varsity Football Lettermen

Head Coach - Harry "Swede" Dahlberg

Sources – (22) 1937 BHS Annual plus (23) Montana Standard Thurs. May 20, 1937 pg. 5

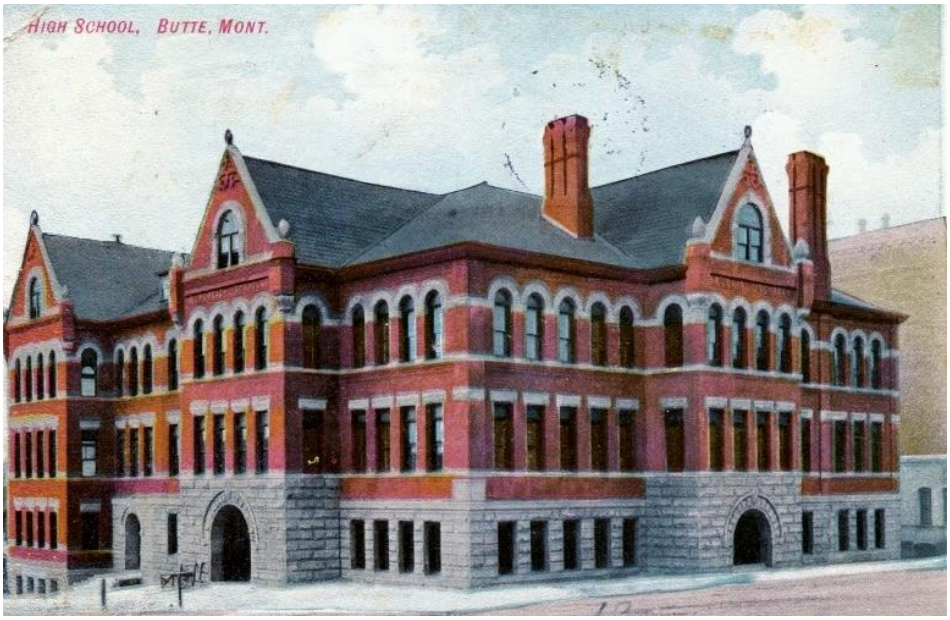

"1936 Runners-up to Montana State Title"

23 Athletes Total

{* Denotes 1st year letterman}

1.) *CAPT.* Jack Thompson
2.) sub*CAPT.*Mark Corcoran
3.) Eso "Esau" Naranche
4.) *Evan Roberts
5.) *John Phelan
6.) *Francis "Arthur" Dougan
7.) *Douglas Edwards
8.) *Bob Sparks
9.) *Bill Banfield
10.) *Robert "Bob" Blake
11.) Joe Harris
12.) *Jim Kelly
13.) *Joseph "Joe" Levesey
14.) *Bernard Markwald
15.) *George McGrath
16.) *Bernard Morgan
17.) *Bill Mufich
18.) *Bill Neal
19.) Mike Papich
20.) *Larry Palmer
21.) *Lloyd Olson
22.) Jack Reinwand
23.) *Phil Ryan

All-State Center Two Years



—Tribune Photo by Luke Wright.

One of the outstanding linemen developed in Montana scholastic circles in recent years is Thompson (above), for the last two years all-state center, who will captain the Butte team as it goes into action against Great Falls for the Montana grid title this afternoon.

Butte's Stellar Blocker

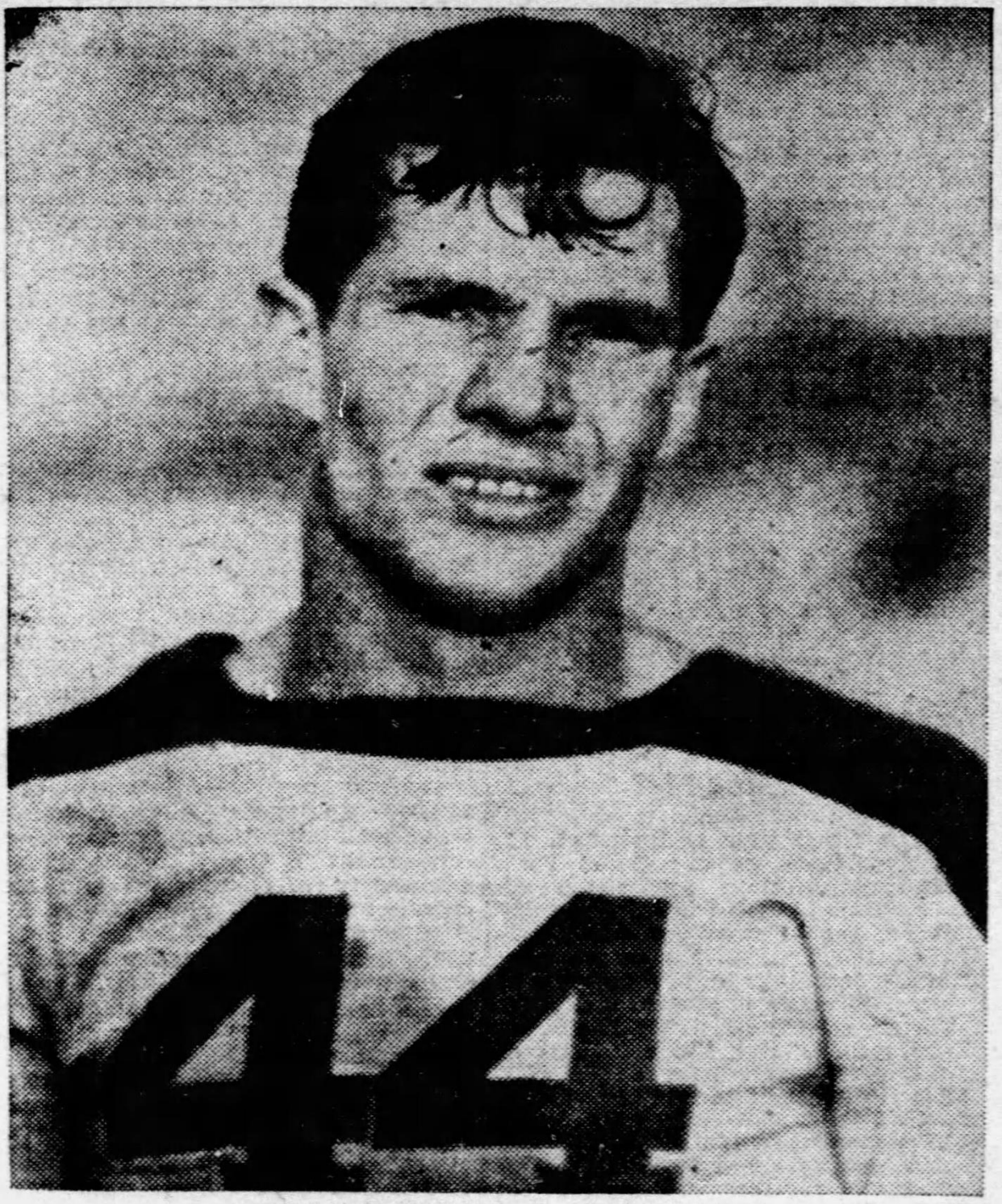

—Tribune Photo by Luke Wright.

Football fans know that the ball carrier must have someone to show him the way most of the time. Butte's stellar blocker in the backfield is Corcoran (above), voted all-state halfback honors along with Dow of Great Falls this year. Corcoran also carries the ball and may appear on the receiving end of a forward pass.

1936 BUTTE HIGH FOOTBALL

FRONT: Asst. Coach Bill Hawke, Kelly, Phelan, Dubois, McGrath, Naranche, Banfield, L. Olson, 2ND ROW: Asst. Mgr. Corin, Mufich, Thompson, Corcoran, Reinwand, Levesey, Markwold, Coach Harry "Swede" Dahlberg, 3RD ROW: Blake, Morgan, Murphy, Dougan, Edwards, 4TH ROW: Sparks, Lovera, Harris, Ryan, 5TH ROW: Howell, Palmer, Mgr. G. Olson, BACK: Neal, Gwynn, Papich, Roberts

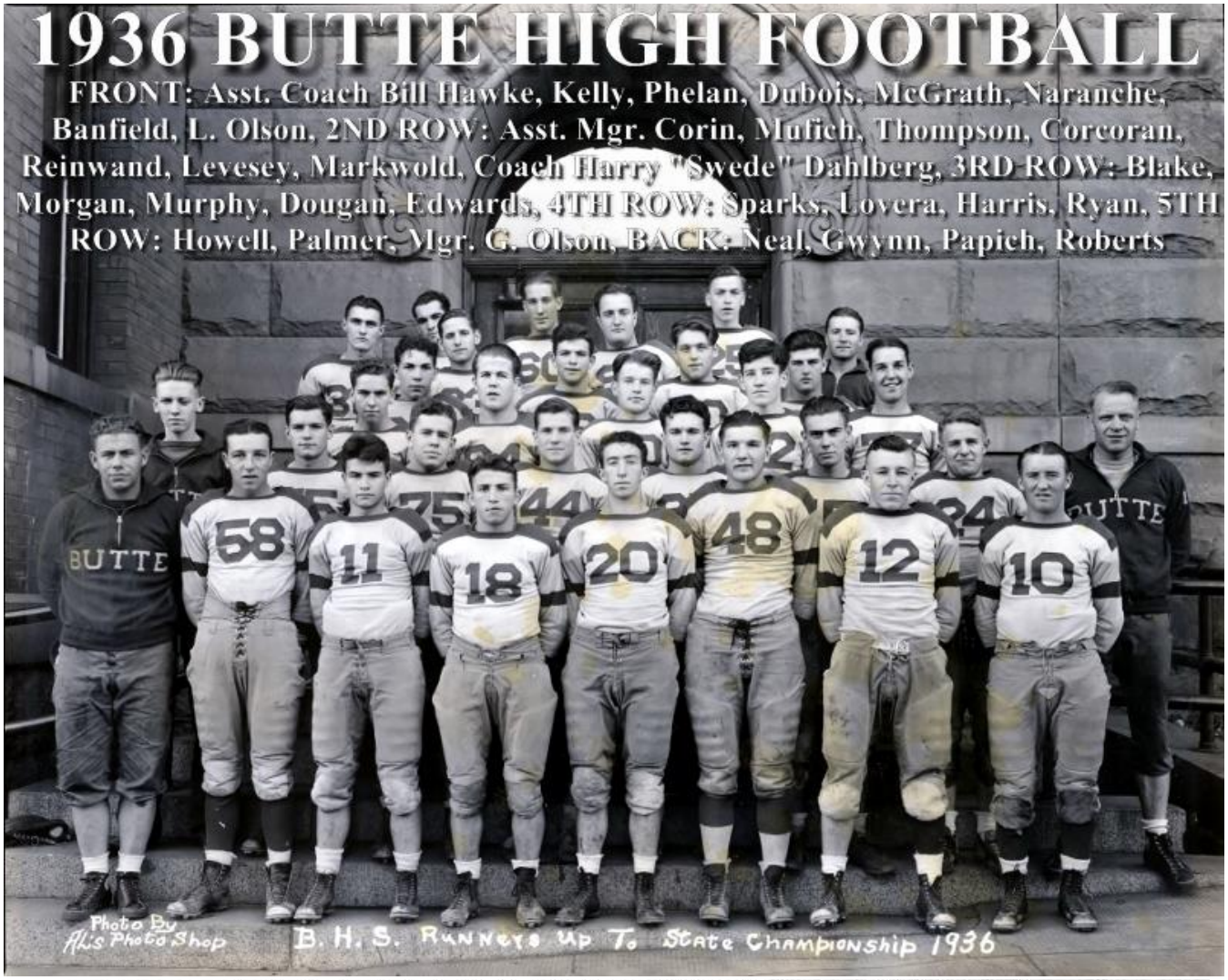

BUTTE PUBLIC HIGH SCHOOL

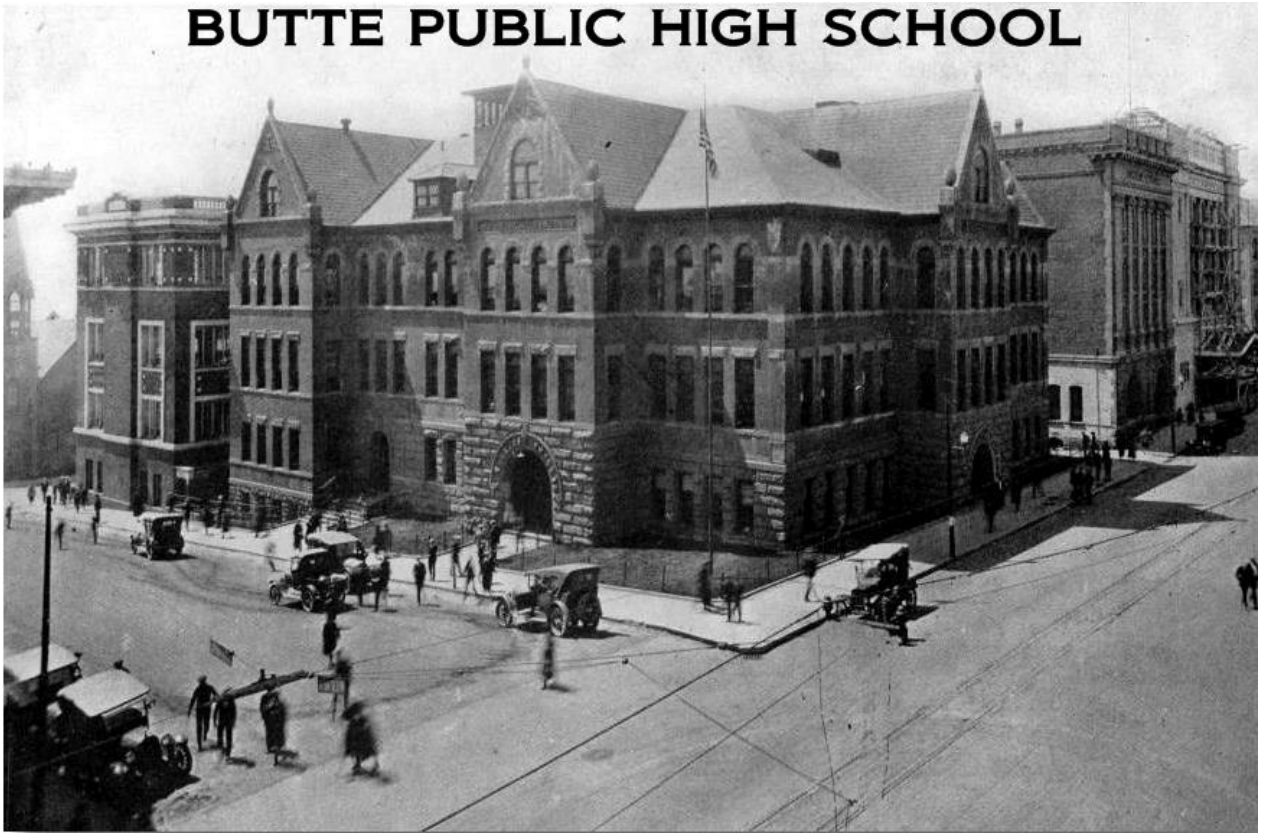


Intermountain
1936
Butte High Foot ball Squad

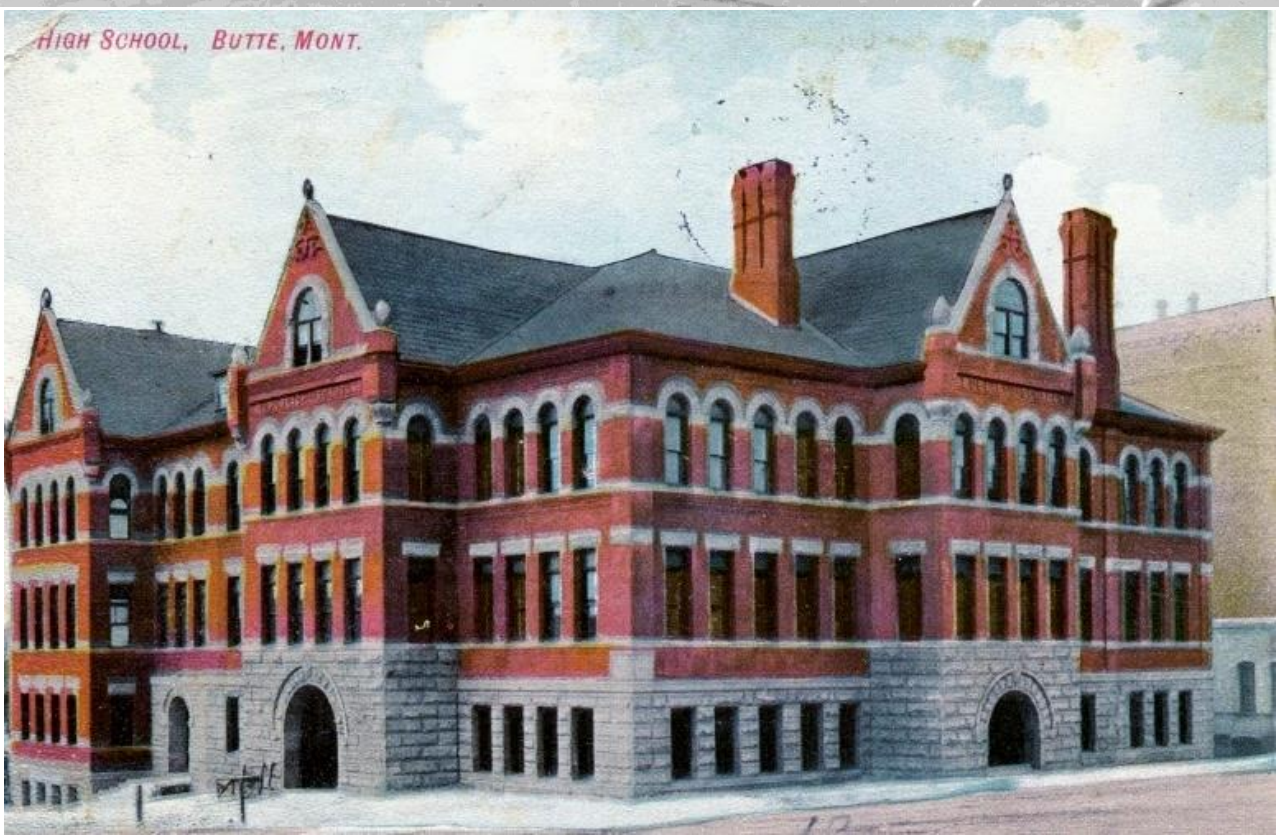
HIGH SCHOOL, BUTTE, MONT.

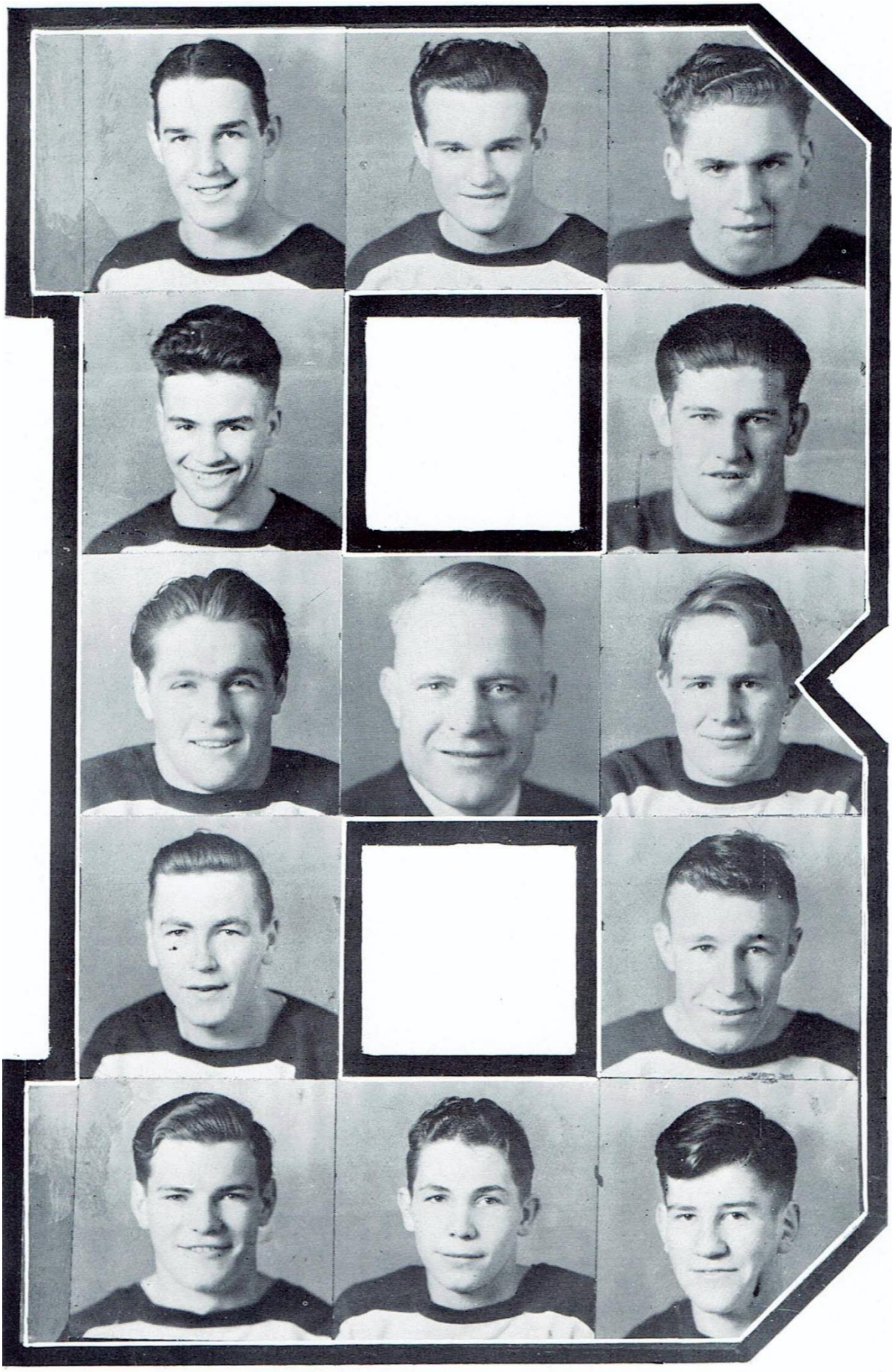

EDWARDS, REINWAND, BLAKE, PHELAN, RYAN
HARRIS, COACH DAHLBERG, MARKWALD
ROBERTS, BANFIELD, MUFICH, SPARKS, DOUGAN



THOMPSON, PAPICH, LEVESY, OLSON
NEAL, ASSISTANT COACH HAWKE, MORGAN
PALMER, McGRATH, CORCORAN, NARANCHE

1937

Captain – Eso Naranche



1937 Butte Public High School Varsity Football Lettermen

Head Coach - Harry "Swede" Dahlberg

Sources – 1938 BHS Annual plus Montana Standard Dec. 10, 1937

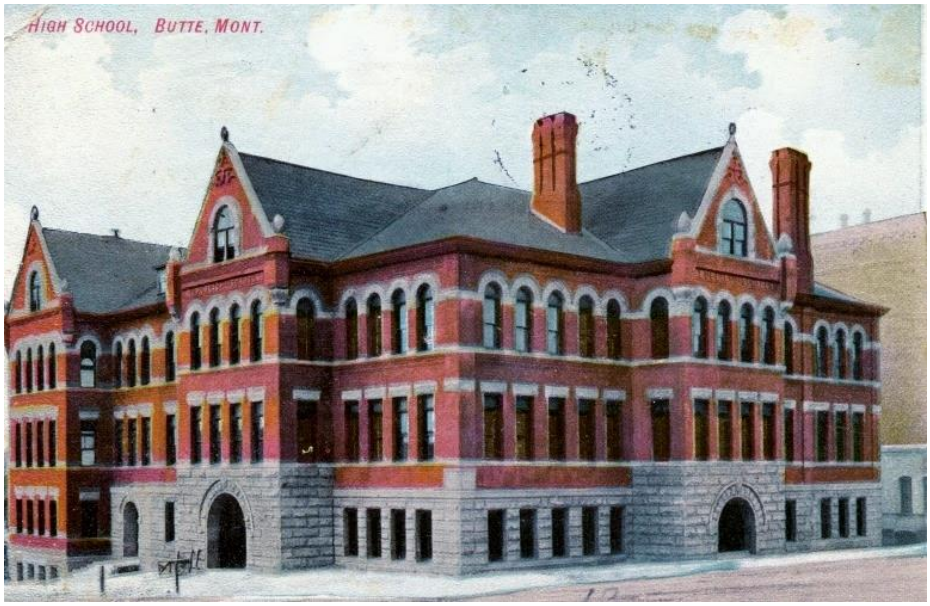

"1937 Montana State Champions"

24 Athletes Total

{* Denotes 1st year letterman}

1.) *CAPT.* Eso Naranche
2.) Bill Banfield
3.) Francis "Arthur" Dougan
4.) *Tom Duffy
5.) *Fred Dugdale
6.) *George DuBois
7.) Doug Edwards
8.) *Frank Flanick
9.) *Jack Geach
10.) Joe Harris
11.) *Art Lovera
12.) *Dick Lucey
13.) *Eli Milodragovich
14.) Bill Mufich
15.) *Clyde Bartsch
16.) Bernard Morgan
17.) Larry Palmer
18.) Evan Roberts
19.) *Charles Shaffer
20.) *Bob Sorenson
21.) *Ben "Judge" Tyvand
22.) Bob Sparks
23.) *Art Lucich
24.) *Gorham Ward

Purples' Triple Threat Star

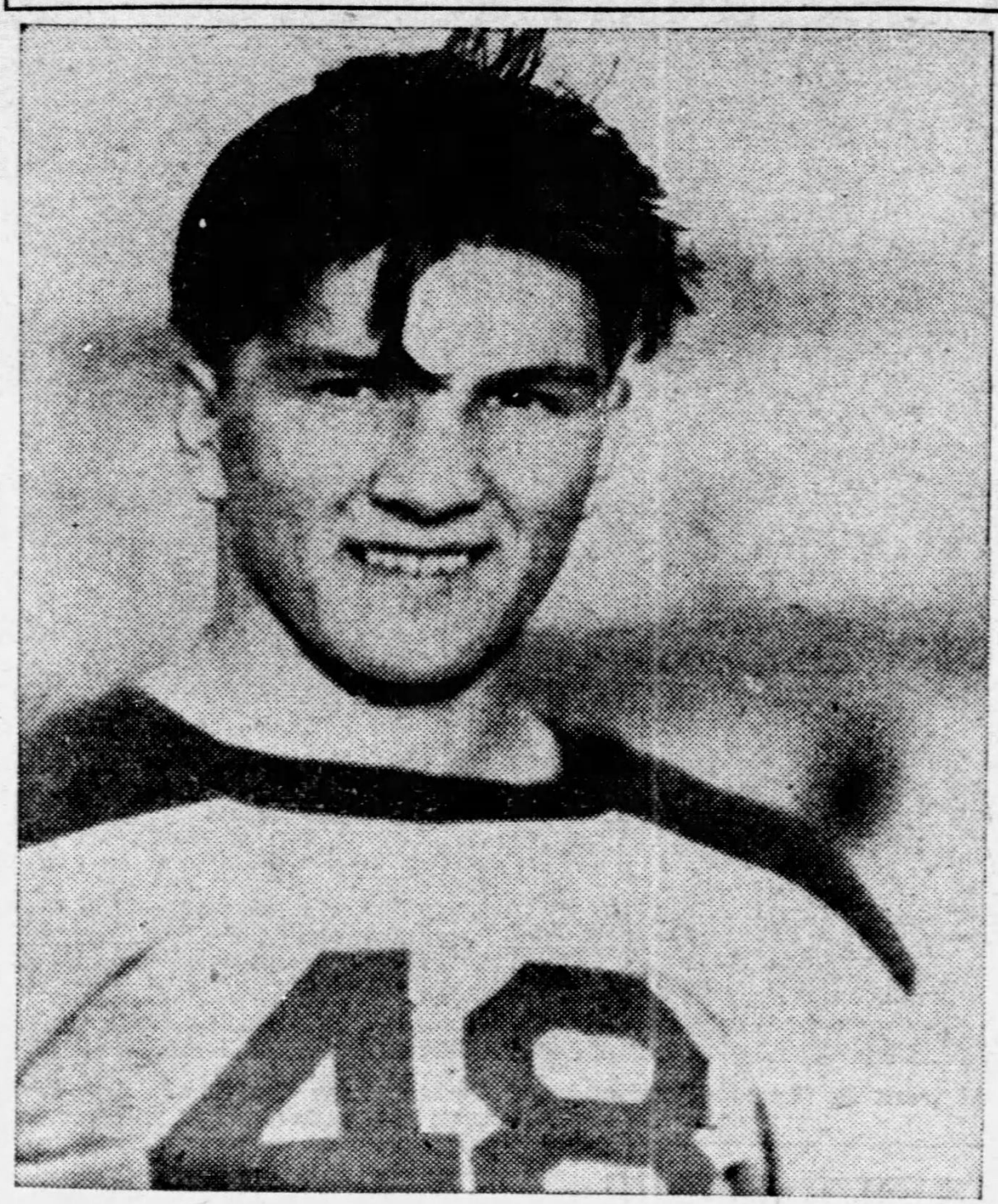

—Tribune Photo by Luke Wright.

Great Falls football fans who saw the state championship gridiron game at Billings last year came back singing the praises of Naranche, Butte halfback (above). This same Naranche, who can kick, pass or run with the ball and stars in all three divisions, arrived in Great Falls Wednesday and is expected to be very much in evidence as the Bulldogs meet the Bisons for the 1936 title this afternoon.

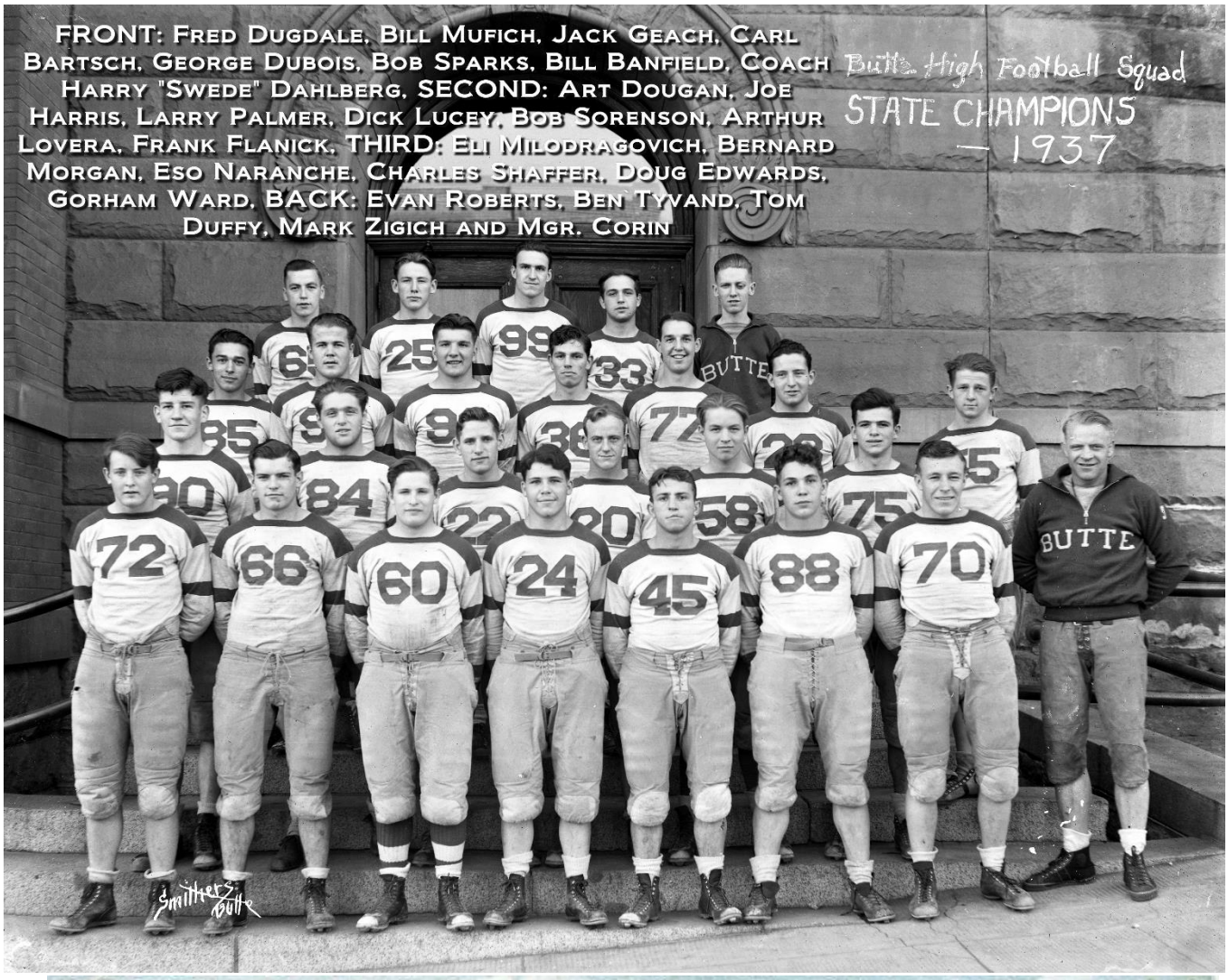
FRONT: Fred Dugdale, Bill Mufich, Jack Geach, Carl Bartsch, George Dubois, Bob Sparks, Bill Banfield, Coach Harry "Swede" Dahlberg, SECOND: Art Dougan, Joe Harris, Larry Palmer, Dick Lucey, Bob Sorenson, Arthur Lovera, Frank Flanick, THIRD: Eli Milodragovich, Bernard Morgan, Eso Naranche, Charles Shaffer, Doug Edwards, Gorham Ward, BACK: Evan Roberts, Ben Tyvand, Tom Duffy, Mark Zigich and Mgr. Corin
Butte High Football Squad
STATE CHAMPIONS
— 1937
BUTTE
72
66
60
24
45
88
70
Smitters Butte

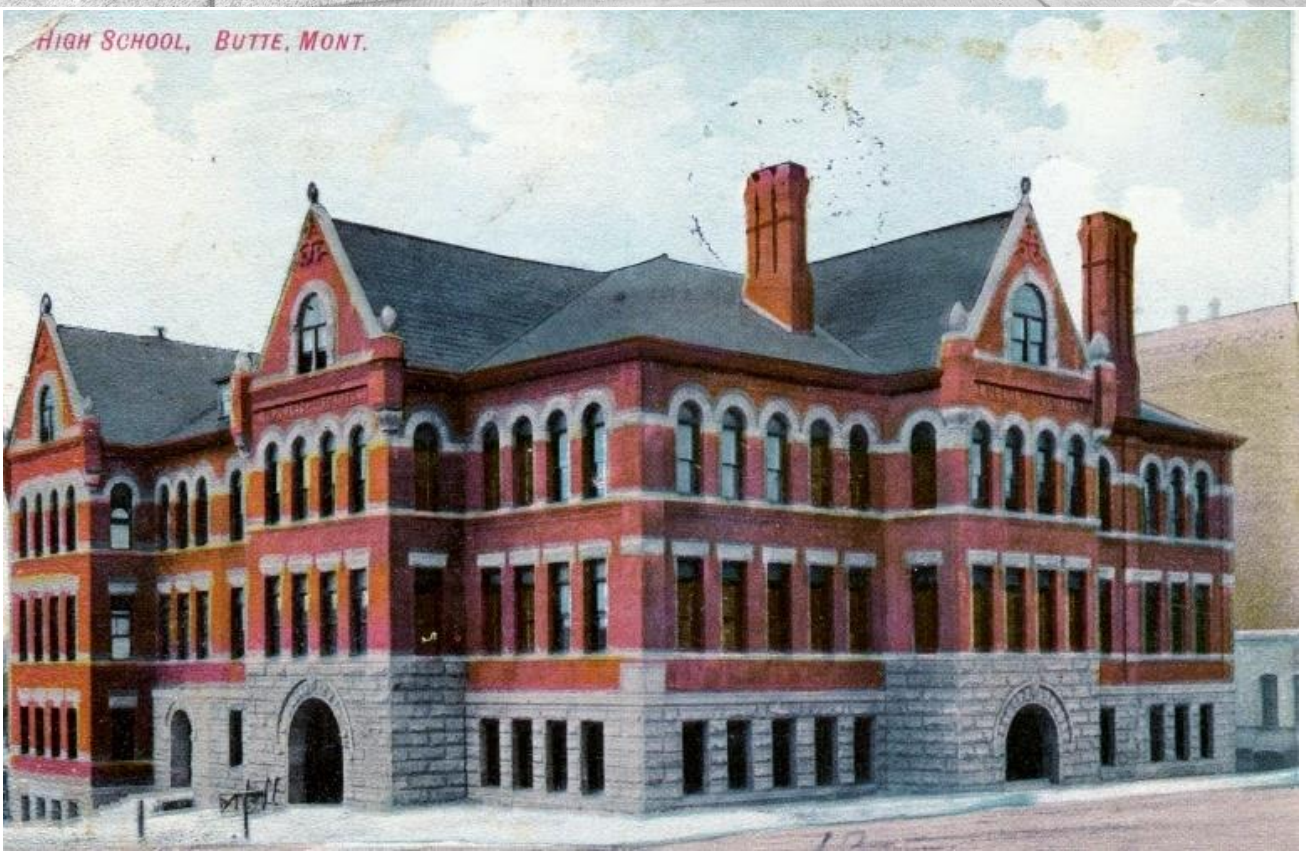
High School, Butte, Mont.

1938

Captain – Fred Dugdale



1938 Butte Public High School Varsity Football Lettermen

Head Coach - Harry "Swede" Dahlberg

Sources – 1939 BHS Annual plus Montana Standard Nov. 19, 1938 pg. 6



27 Athletes Total

{* Denotes 1st year letterman}

1.) Doug Edwards
2.) Bob Sorenson
3.) Ben "Judge" Tyvand
4.) *Bill Doble
5.) *CAPT.* Fred Dugdale
6.) Eli Milodragovich
7.) Gorham Ward
8.) Jack Geach
9.) Charles Shaffer
10.) *Arthur Jackelini
11.) *Tom Craver
12.) *Dewey Ducich
13.) *Wilbur Shepard
14.) *Sam Leeper
15.) Frank Flanick
16.) *Cn Seh "Chauncey" Park
17.) George DuBois
18.) *William "Bill" Pederson
19.) *Don Callison
20.) *James Driscoll
21.) *Mark Zigich
22.) *Dan McElroy
23.) *Paul Murray
24.) *Ralph Stodden
25.) *Joe "Quincy" Park
26.) *Fred Miles
27.) *Sam Thomas


72
Smithe

BUTTE HIGH'S GIANT LINE SMASHERS



DAHLBERG
Swede - Coach
Has set a state record which is hard to beat.
16 years of coaching and 7 state championship football teams.



FULTS - BERTOGLIO - BENNETTS
Received little glory and lots of work.
Bertoglio's and Bennetts' services will be missed next season.



HAWKE
Bill
An able assistant who is capable of handling the squad. His Reds and Freshmen squads showed up well.



EDWARDS
Doug - End
Senior
All-state for 2 years
3 year letterman

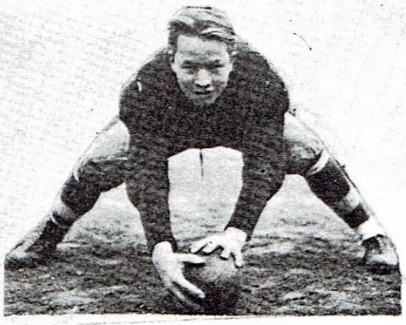

SORENSON
Bob - Center
Senior
All-state for 1 year
2 year letterman



TYVAND
Judge - Halfback
Senior
A speedy and shifty player
2 year letterman

1 9 3 8



DOBLE
Bill - Halfback
Sophomore
One of the best passers in the state
1st year letterman



DUGDALE
Fred - End
Senior
Piloted team in '38
2 year letterman



MILODRAGOVICH
Eli - Fullback
Senior
Inspiration for team
2 year letterman

BULLDOG FOOTBALL

BUTTE HIGH'S GIANT LINE SMASHERS



WARD
Gorham - Guard
Senior
A great fighter
2 year letterman



GEACH
Jack - Guard
Senior
A great man on anybody's team
2 year letterman



SHAFFER
Charlie - Tackle
Junior
Hard tackler
2 year letterman

1938



JACKELINI
Arch - Quarterback
Sophomore
A small but great player
1st year letterman



CRAVER
Tom - Guard
Senior
Fast charger
1st year letterman



DUCICH
Dewey - Halfback
Junior
An excellent blocker
1st year letterman



SHEPARD
Will - Quarterback
Sophomore
An elusive player
1st year letterman



LEEPER
Sammy - Center
Sophomore
Showed up well in many tight spots
1st year letterman



FLANICK
Frank - Tackle
Junior
Great defensive man
2 year letterman

BULLDOG FOOTBALL

BUTTE HIGH'S GIANT LINE SMASHERS



PARK
Chauncy - Tackle
Sophomore
A great fighter
1st year letterman



DuBOIS
George - Halfback
Senior
A heady player
2 year letterman



PEDERSON
Bill - Quarterback
Junior
A shifty player
1st year letterman



CALLISON
Don - End
Senior
A good charger
1st year letterman



DRISCOLL
Jim - Halfback
Sophomore
A hard blocker
1st year letterman



ZIGICH
Mark - Quarterback
Junior
Triple threat man
2 year letterman



McELROY
Dan - Tackle
Senior
A hard player
1st year letterman



MURRAY
Paul - Fullback
Senior
A great little man
1st year letterman

1938 BULLDOG FOOTBALL



STODDEN
Ralph - Guard
Junior
A promising player
1st year letterman



PARK
Joe - Halfback
Junior
A good ball carrier
1st year letterman



MILES
Fred - End
Junior
A coming player
1st year letterman



THOMAS
Sam - Guard
Junior
We'll have more from
him next year
1st year letterman

September 16, 1938

A massive crowd of over 8,500 paid fans christens the new BUTTE HIGH STADIUM...this was the first night game ever and the greatest crowd to ever watch a football game in Butte, MT.

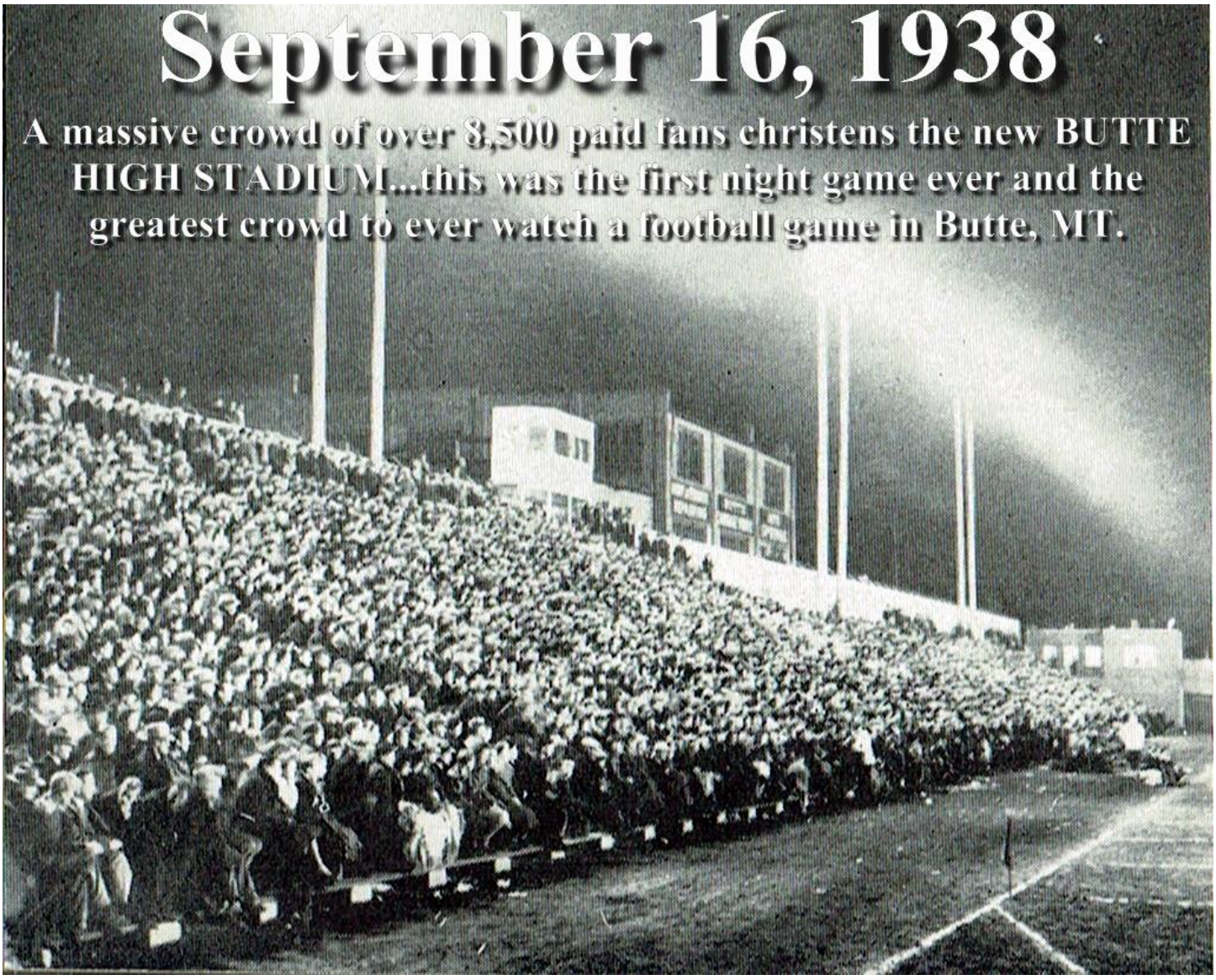

Butte Public High School

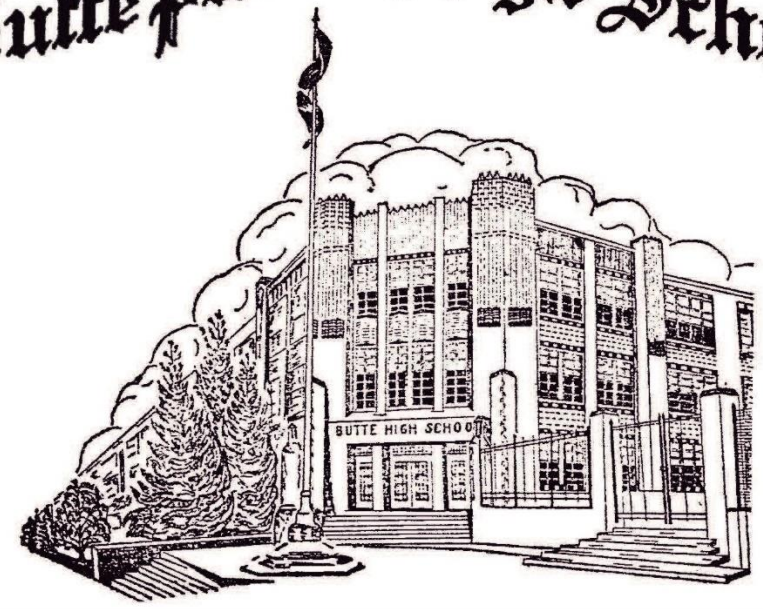



Butte Public High School

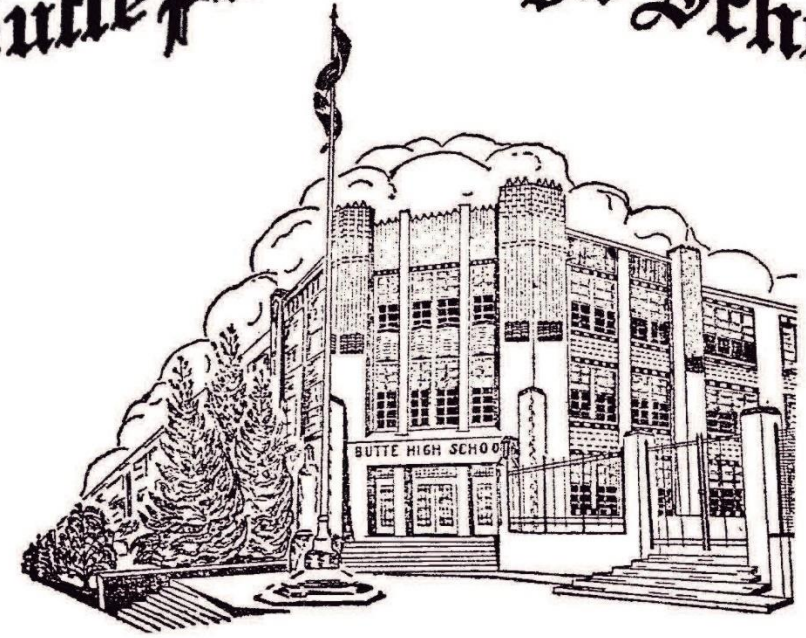

1939

Captain – Dewey Ducich

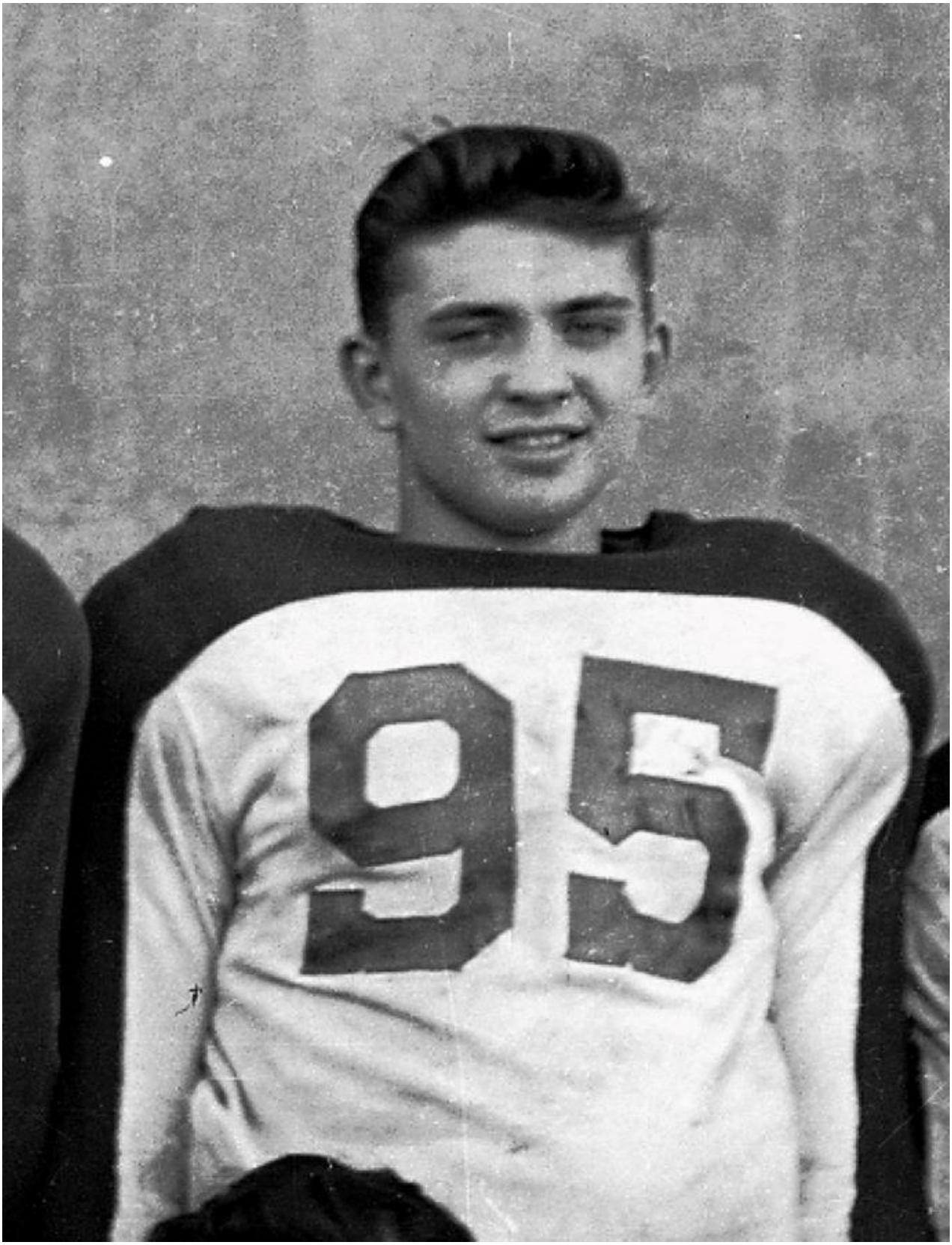

1939 Butte Public High School Varsity Football Lettermen

Head Coach - Harry "Swede" Dahlberg

Sources – 1940 BHS Annual plus Montana Standard Wed. Nov. 29, 1939

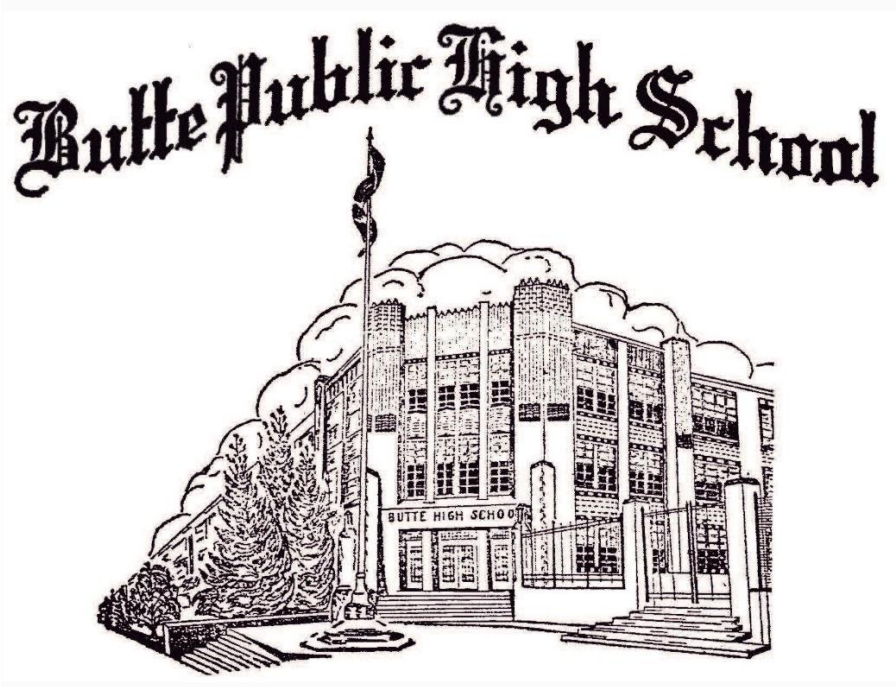

24 Athletes Total

{* Denotes 1st year letterman}

1.) *CAPT.* Dewey Ducich
2.) Bill Doble
3.) Wilbur Shepard
4.) *Dan Yovetich
5.) Mark Zigich
6.) James Driscoll
7.) Sam Leeper
8.) Joe "Quincy" Park
9.) Cn Seh "Chauncey" Park
10.) *Nick Milodragovich
11.) *Bob Whalen
12.) Ralph Stodden
13.) *Frank Semansky
14.) Arthur Jackelini
15.) *Bob Turner
16.) * Patrick Ward
17.) William Pederson
18.) Sam Thomas
19.) *Ned Staples
20.) Fred Miles
21.) *Phil O'Donnell
22.) *Karl Fye
23.) *Elmo Beal
24.) *Tom DeSylvia

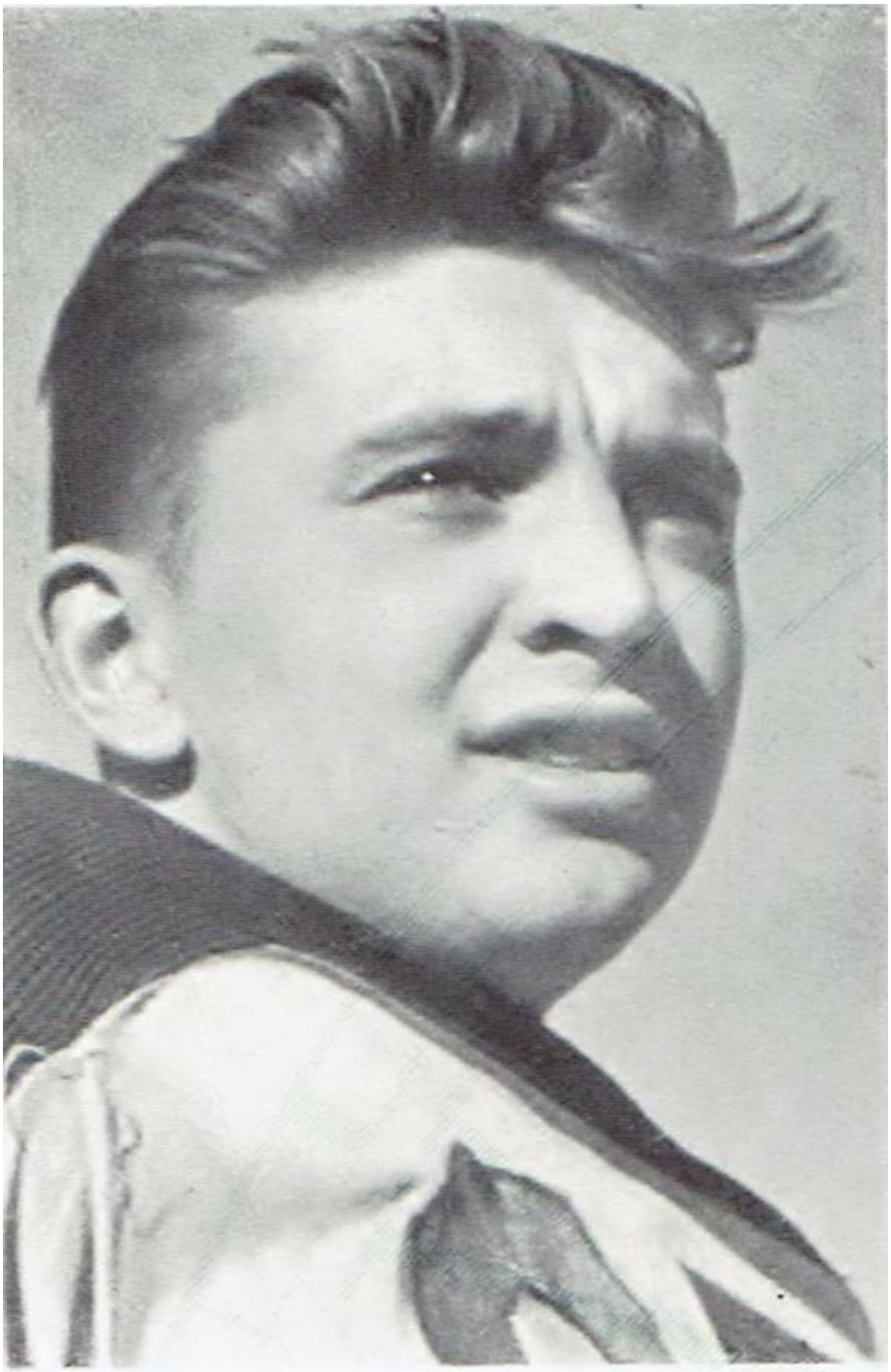

DEWEY DUCICH

1940

A tower of strength in backing up the line "Duce" was always dangerous as a pass receiver, and one of the fastest men on the squad.

BUTTE HIGH SCHOOL FOOTBALL 1939

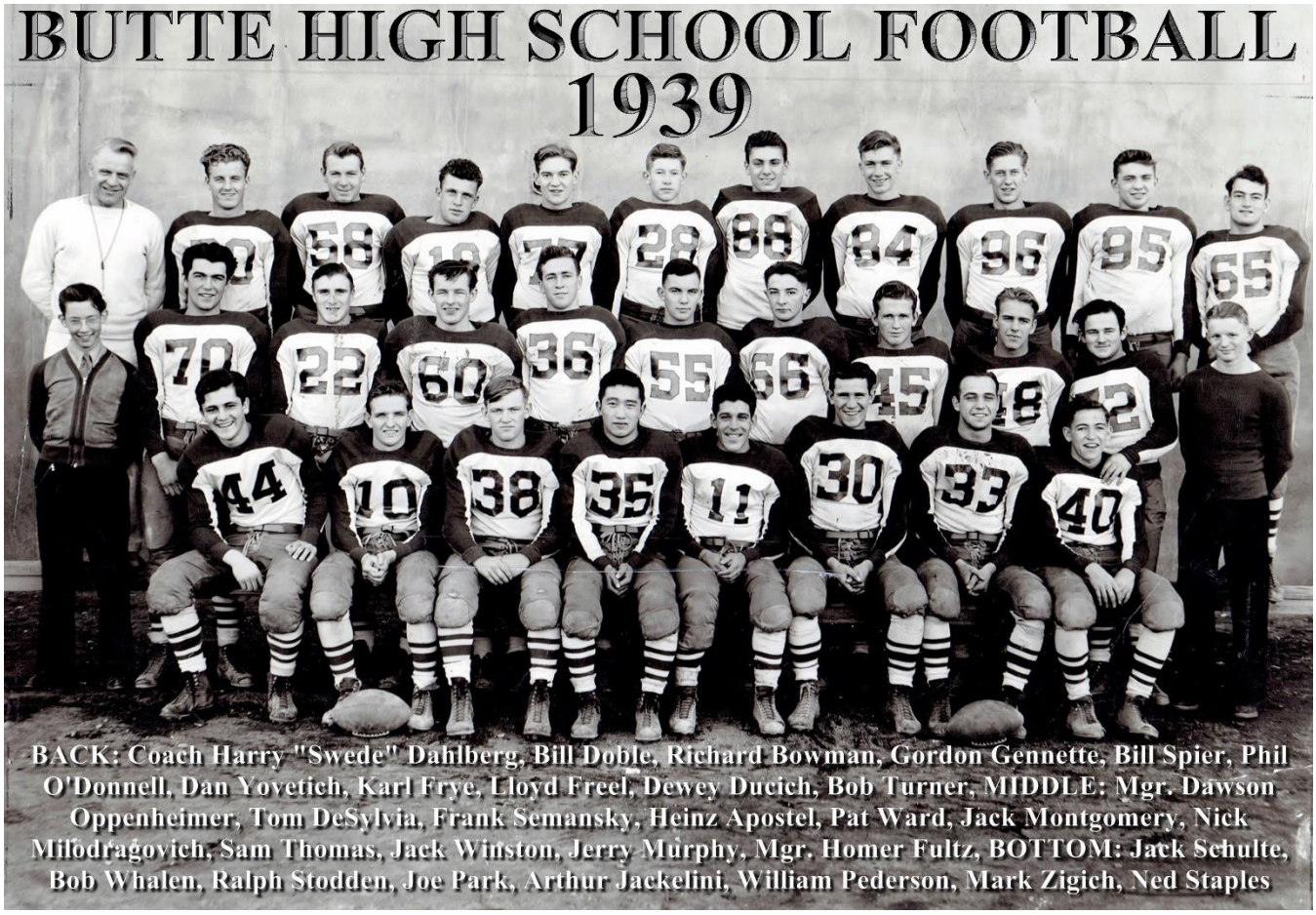

BACK: Coach Harry "Swede" Dahlberg, Bill Doble, Richard Bowman, Gordon Gennette, Bill Spier, Phil O'Donnell, Dan Yovetich, Karl Frye, Lloyd Freel, Dewey Ducich, Bob Turner. MIDDLE: Mgr. Dawson Oppenheimer, Tom DeSylvia, Frank Semansky, Heinz Apostel, Pat Ward, Jack Montgomery, Nick Milodragovich, Sam Thomas, Jack Winston, Jerry Murphy, Mgr. Homer Fultz. BOTTOM: Jack Schulte, Bob Whalen, Ralph Stodden, Joe Park, Arthur Jackelini, William Pederson, Mark Zigich, Ned Staples



1940

Captains — Sam Leeper & Dan Yovetich

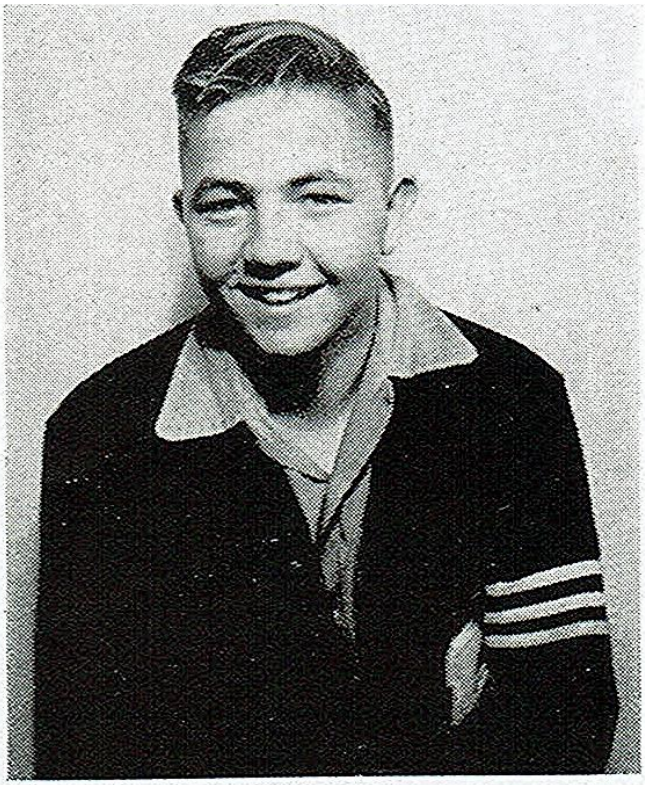

Sam (Slugger) Leeper
Back
"41"

Montana-known for his aggressiveness, Captain Sam was the team's right arm. His offensive blocking paved the way for many a score, and his defensive work was infallible.

Dan (Yovvo) Yovetich
Tackle
"41"

All year, Dynamite Dan was Butte's defensive terror. His vicious blocking and tackling, known throughout the State, gained him the position of All State Tackle.



SCOTT W. FRIES
PRINCIPAL

STANLEY D. GRIFFITHS
VICE-PRINCIPAL

JAMES C. HARRIS
VICE-PRINCIPAL

THULA RODES
DEAN OF GIRLS

Butte Public High School

BUTTE, MONTANA

Nov. 29, 1940.

The below named members of the 1940 football squad have played in at least eight quarters of our games and have in every other respect qualified for the school monogram awarded in athletics.

Carter, Bill sweater
Dawson Ed. sweater
De Sylvia, Tom sweater
Facincani, Louis sweater
Harvey, Jack sweater
Jackelini, Arthur sweater
Leeper, Sam sweater
Mathewson, Amos
McGarry, Ed.
MacPherson, James sweater
Moyle, Jack
Nugent, Jim sweater
Park, Chn. Seh CN sweater
Paul, George sweater
Schulte, Jack sweater
Semansky, Frank sweater
Sutton, Harvey sweater
Vucurovich, Matt sweater
Ward, Pat sweater
Yovetich, Dan

Harry Dahlberg
(Coach)

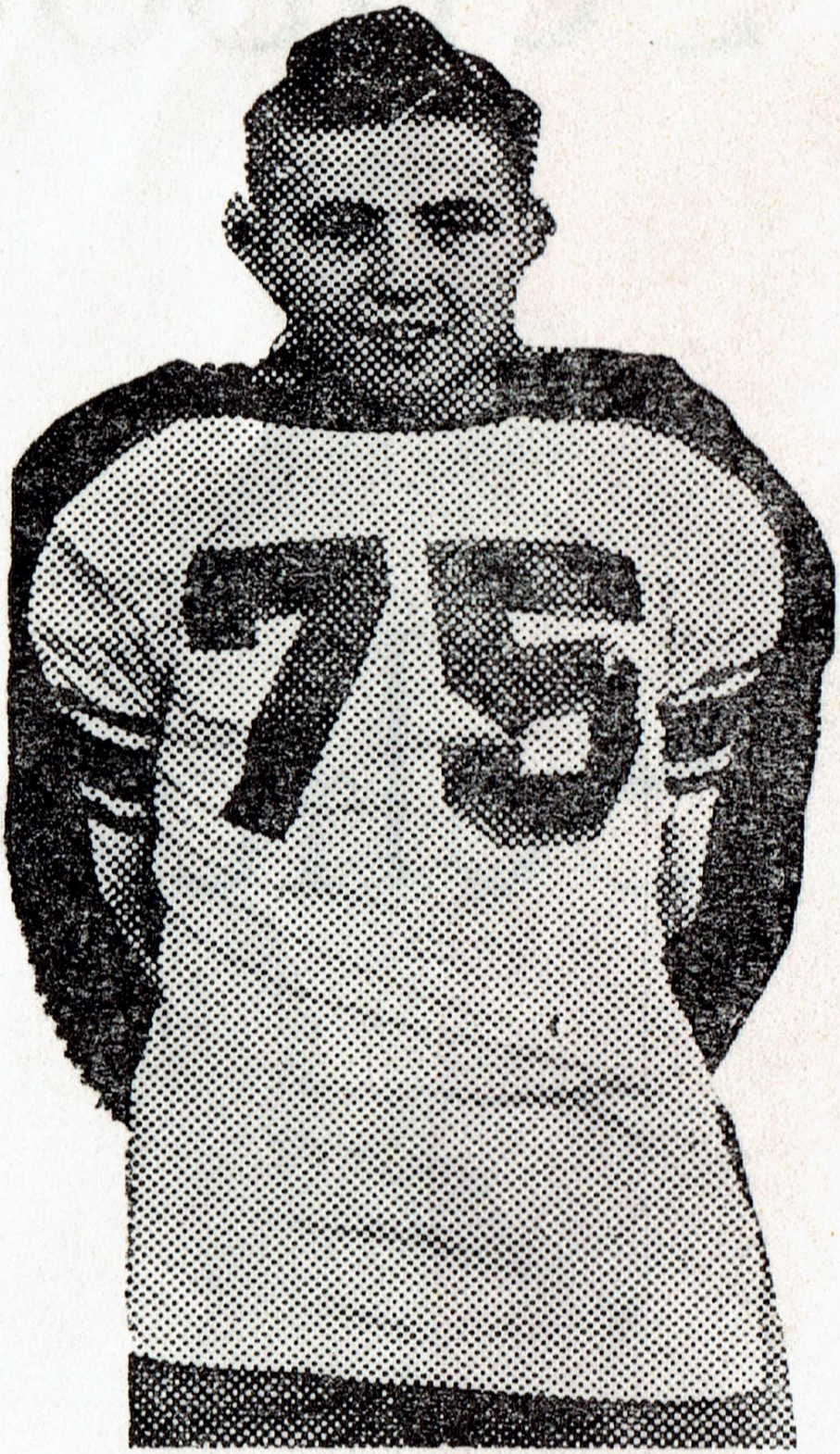

CAPTAIN SAM LEEPER
Butte High School

DAN YOVETICH

1941

This was "Big Dan's" first year at tackle, and he did a fine job. He was quick to diagnose the opponent's plays, and hard to block.



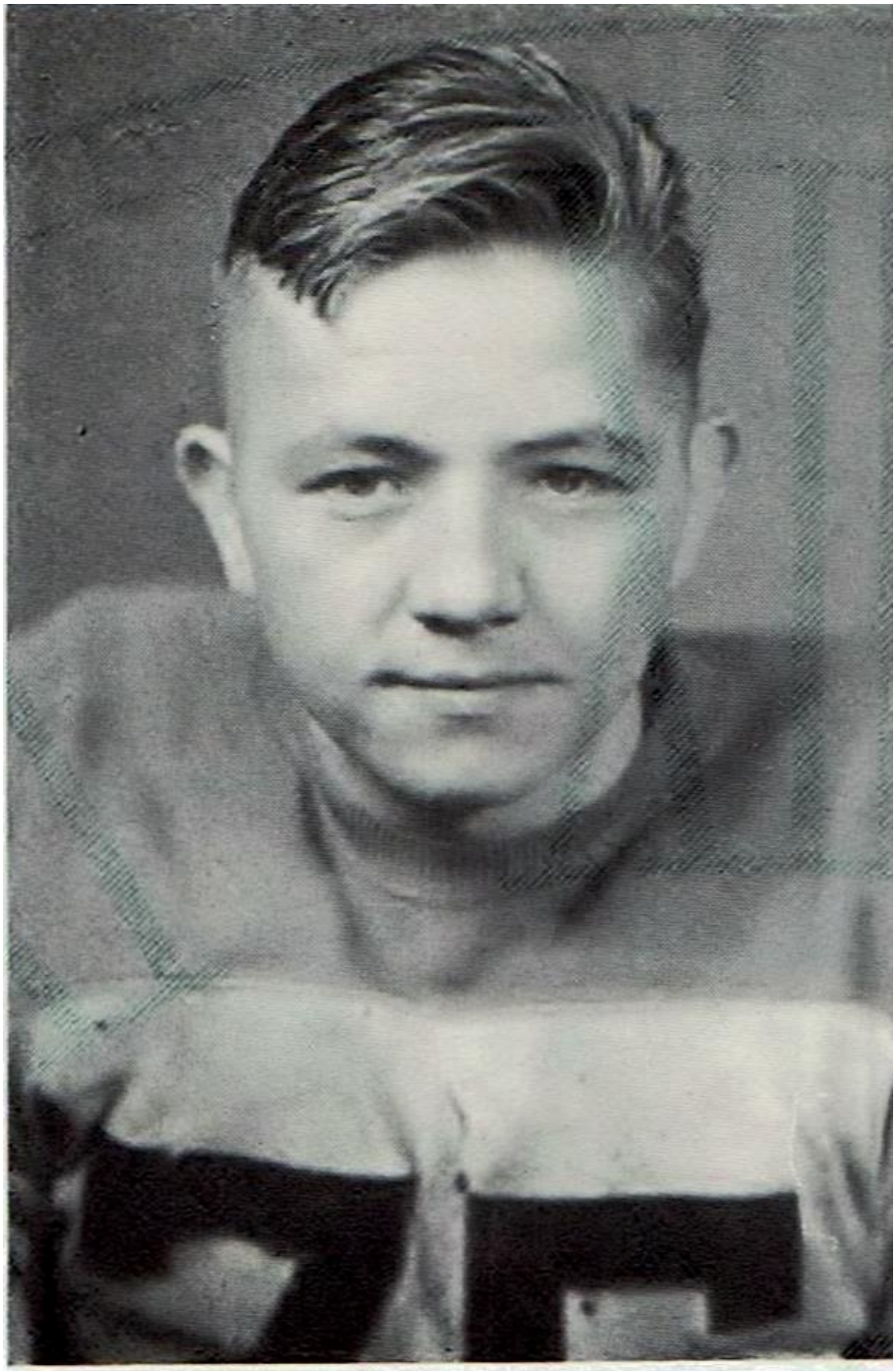

SAM LEEPER

1941

Although only a junior, "Slugger" was practically a unanimous choice for All-State Center. His vicious tackling and untiring spirit won the acclaim of many coaches.

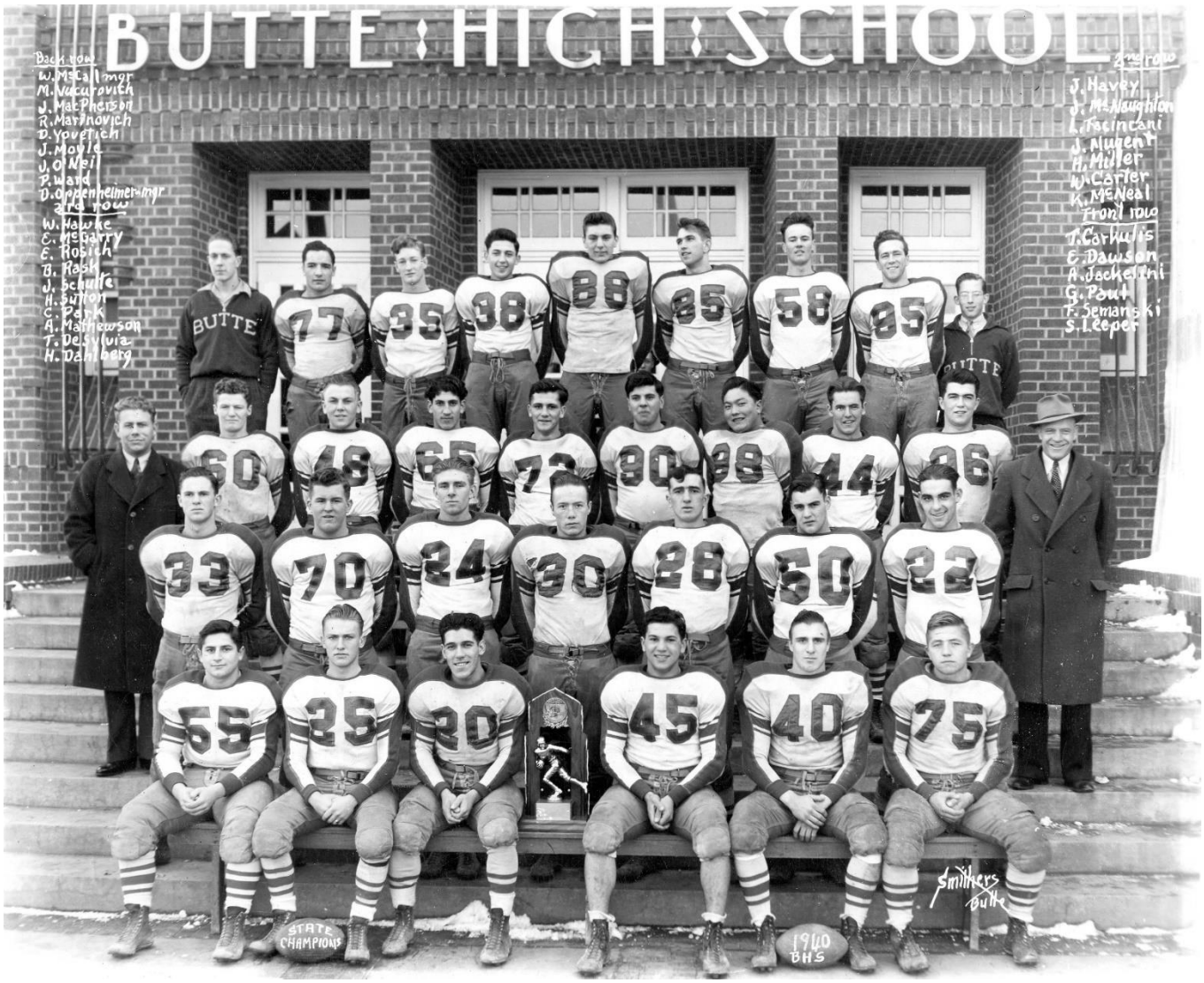

Butte Public High School

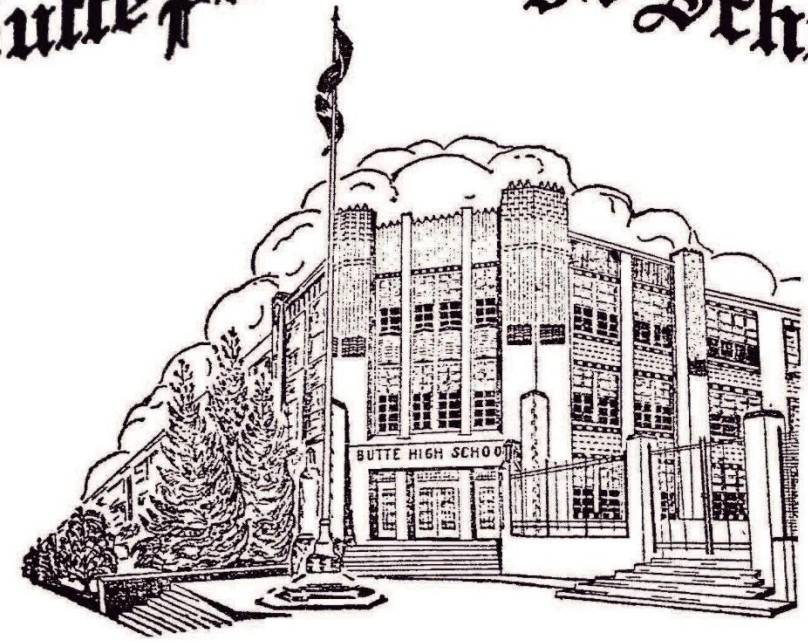

1941

Captains – Ed McGarry & Jack Harvey

Co-Captains for Butte Hi Today



ED McGARRY, CENTER



JACK HARVEY, END

This pair of seniors has been appointed to co-captain the Butte high Bulldogs defending the Montana interscholastic football championship against Billings here today. McGarry weighs 148 pounds, Harvey 159.

SCOTT W. FRIES
PRINCIPAL

STANLEY D. GRIFFITHS
VICE-PRINCIPAL

JAMES C. HARRIS
VICE-PRINCIPAL

THULA RODES
DEAN OF GIRLS

Butte Public High School

BUTTE, MONTANA

Dec. 1,1941.

The below named members of the 1941 Butte High School Football Squad have qualified for the awarding of the school monogram in this sport.

Aiken, Wilbur
Beal, Kenneth
Carter, Wm.
Dawson, Ed.
DeSylvia, Tom
Facincani, Louis
Harvey, Jack
Hodge, Wm.
Holloway, Bob.
Kovacich, John
Marinovich, Richard
Mathewson, Amos
Matkovic, Joe
McGarry, Ed.
McNaughton, Jack
McNeal, Kenneth
MacPherson, Jas.
Miller, Harry
Moyle, John
Nugent, Jim
Paul, George
Rosich, Ed.
Vucurovich, Matt
Winston, Les.

Harry Dahlberg.
(Coach)

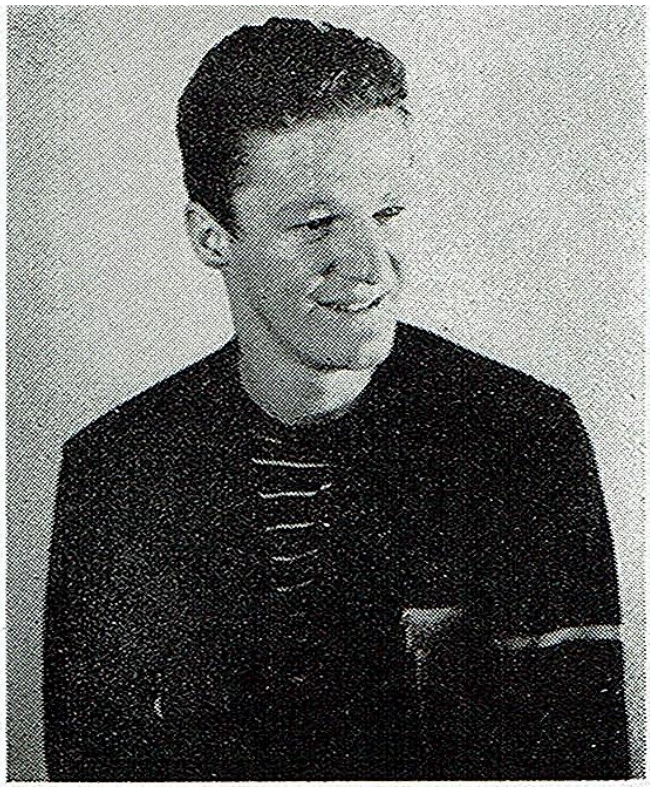

Ed (Chow) McGarry
Center
"42"

This dynamic redhead has proven himself to be the most valuable man on the squad. His unquenchable spirit and courage has been a deciding factor in the success of Butte's Team.

Jack (Duke) Harvey
End
"42"

Butte High's kick-off man, and did Jack boot 'em. His diagnosing of plays and brilliant defensive work was invaluable to the "Seven Mules."

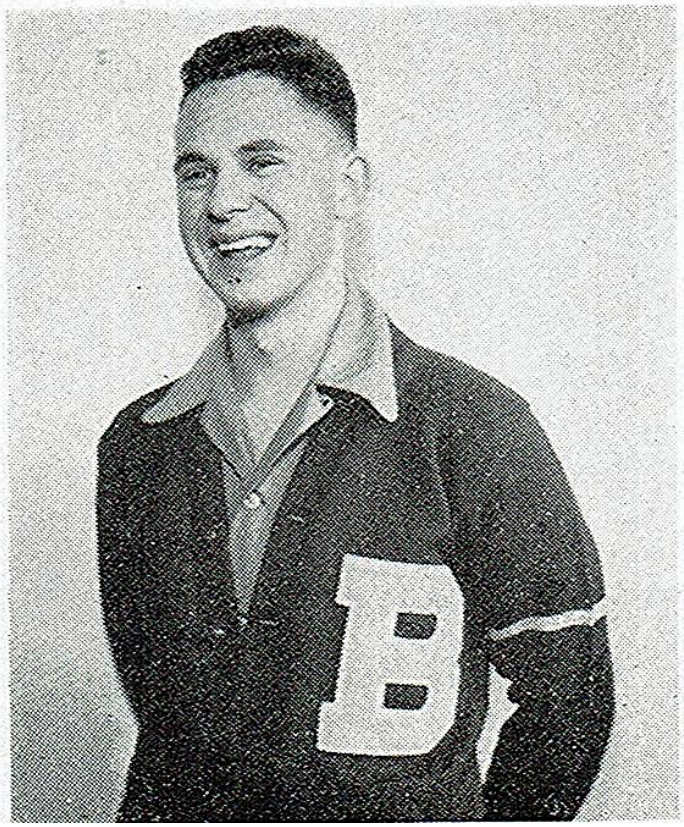

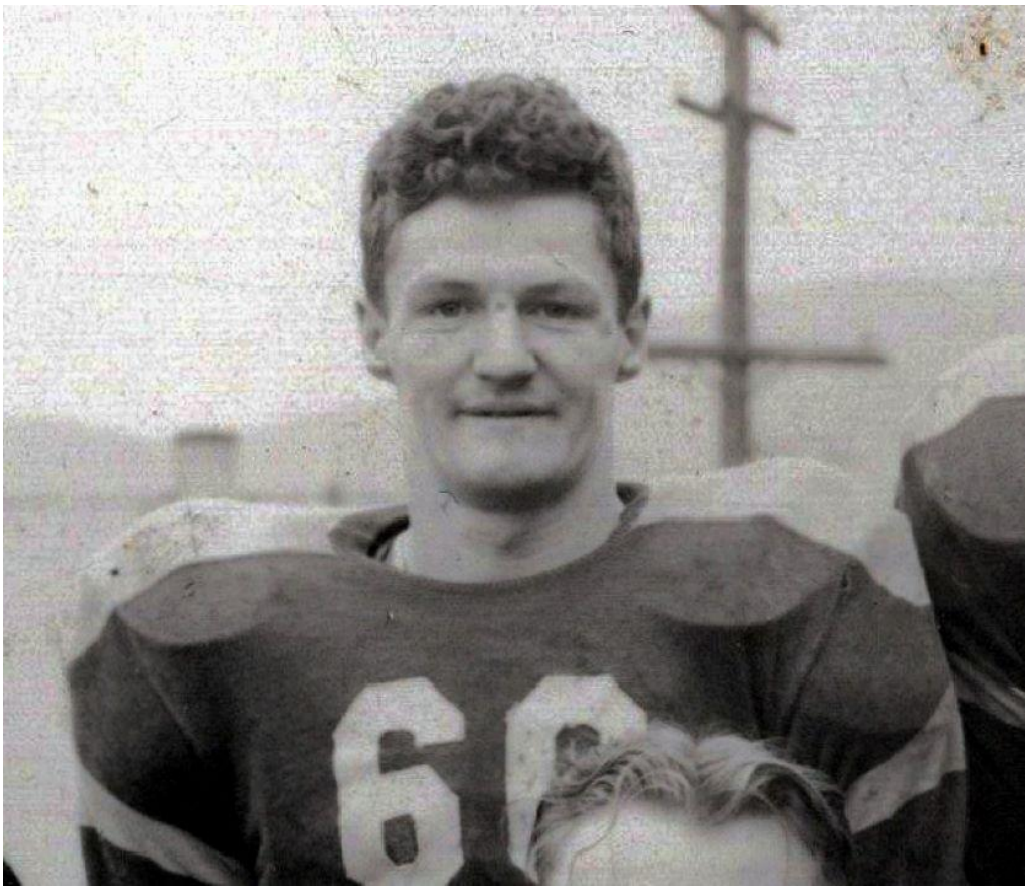


55
J. HARVEY

1941 BUTTE HIGH FOOTBALL
"Co-Champions of Montana"

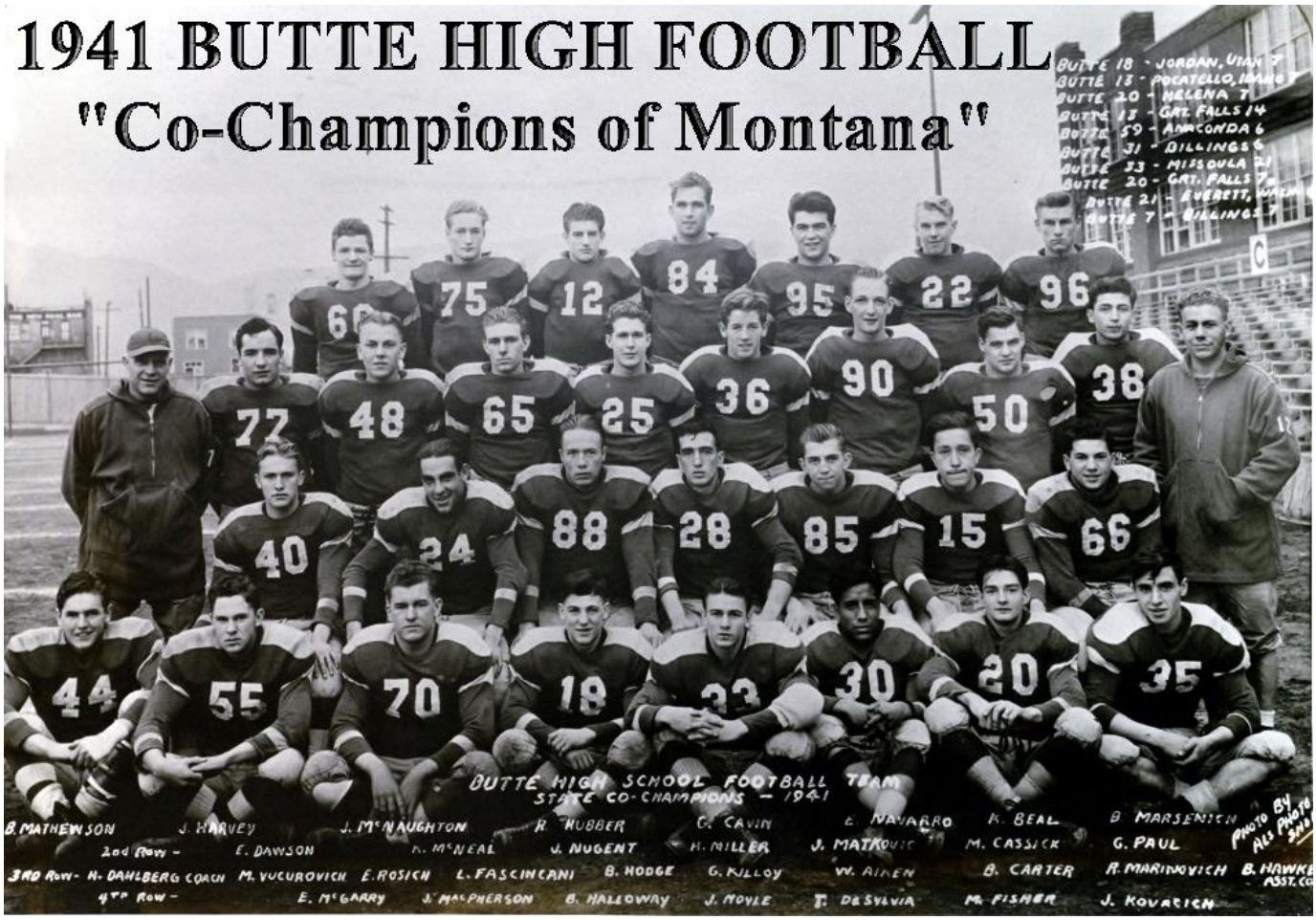

Butte Public High School

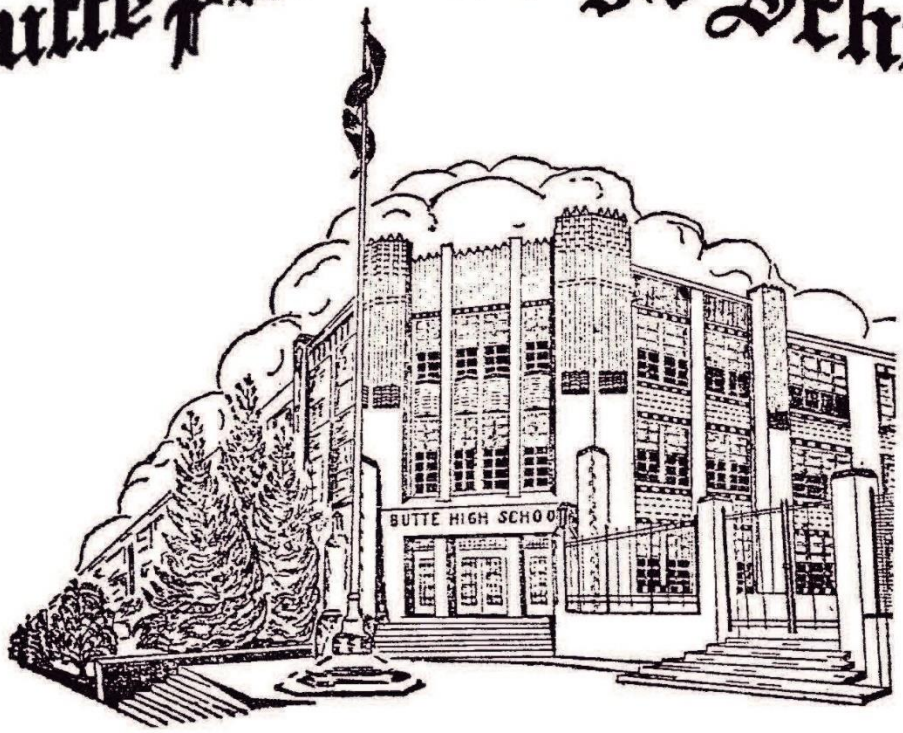

1942

Captains – Matt Vucurovich & Tom DeSylvia

(SEEKING HELP)



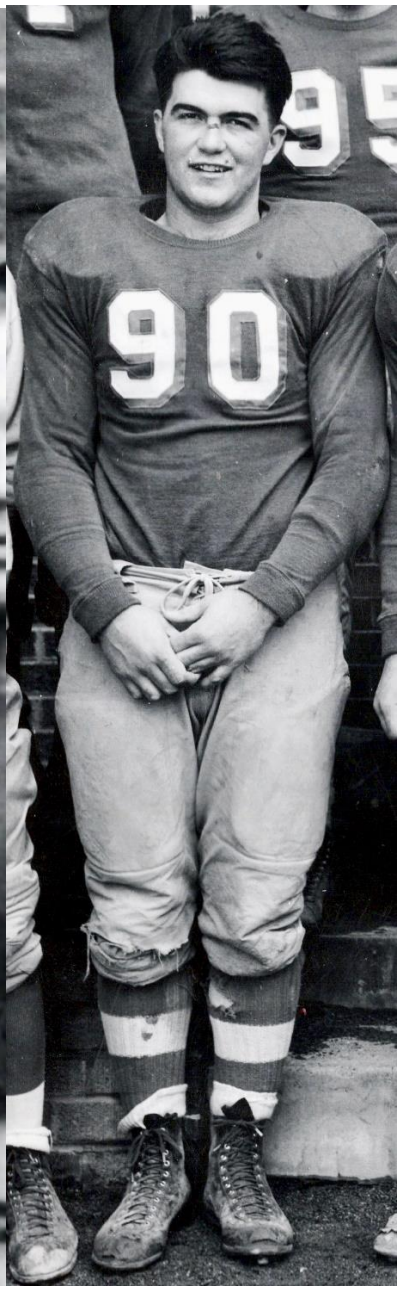

SCOTT W. FRIES
PRINCIPAL

STANLEY D. GRIFFITHS
VICE-PRINCIPAL

JAMES C. HARRIS
VICE-PRINCIPAL

THULA RODES
DEAN OF GIRLS

Butte Public High School

BUTTE, MONTANA

Dec. 1, 1942.

The below named members of the 1942 Football Squad of the Butte High School have played in ten or more quarters of the season's schedule and have satisfactorily completed the season for the requirements for earning the school monogram for this sport.

Aikin, Wilbur
Beal, Kenneth
Cassick, Matt
Cavin, George
Boston, Bill
Dosen, Joe
Ducich, Dan
De Sylvia, Tom
Holloway, Bob.
Hubber, Roy
Killoy, Gene
Kovacich, John
Mack, Bob
Mathewson, Bud
Navarro, Eufelio
Rosich, Ed.
Stodden, chester
Vucurovich, Matt

Signed Harry Dahlberg
(Coach)



CAPTAIN – MATT VUCUROVICH

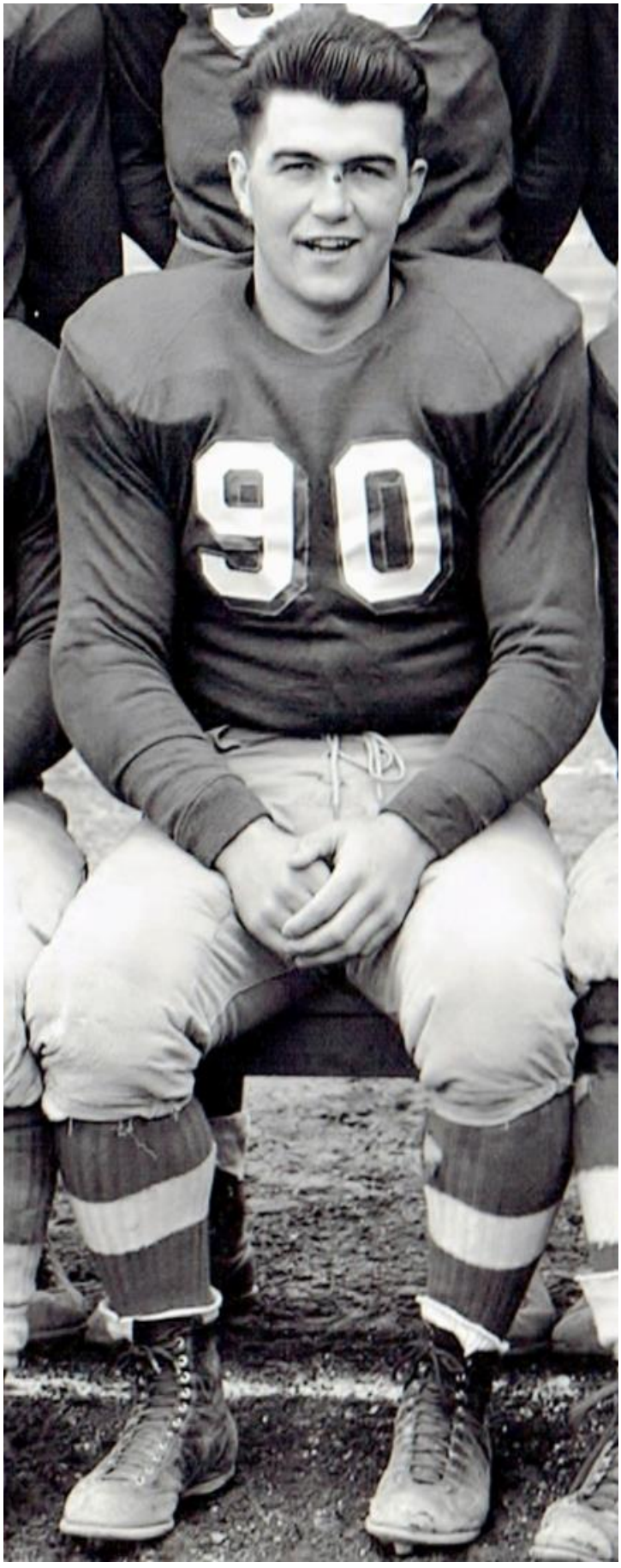

CAPTAIN – TOM DeSYLVIA

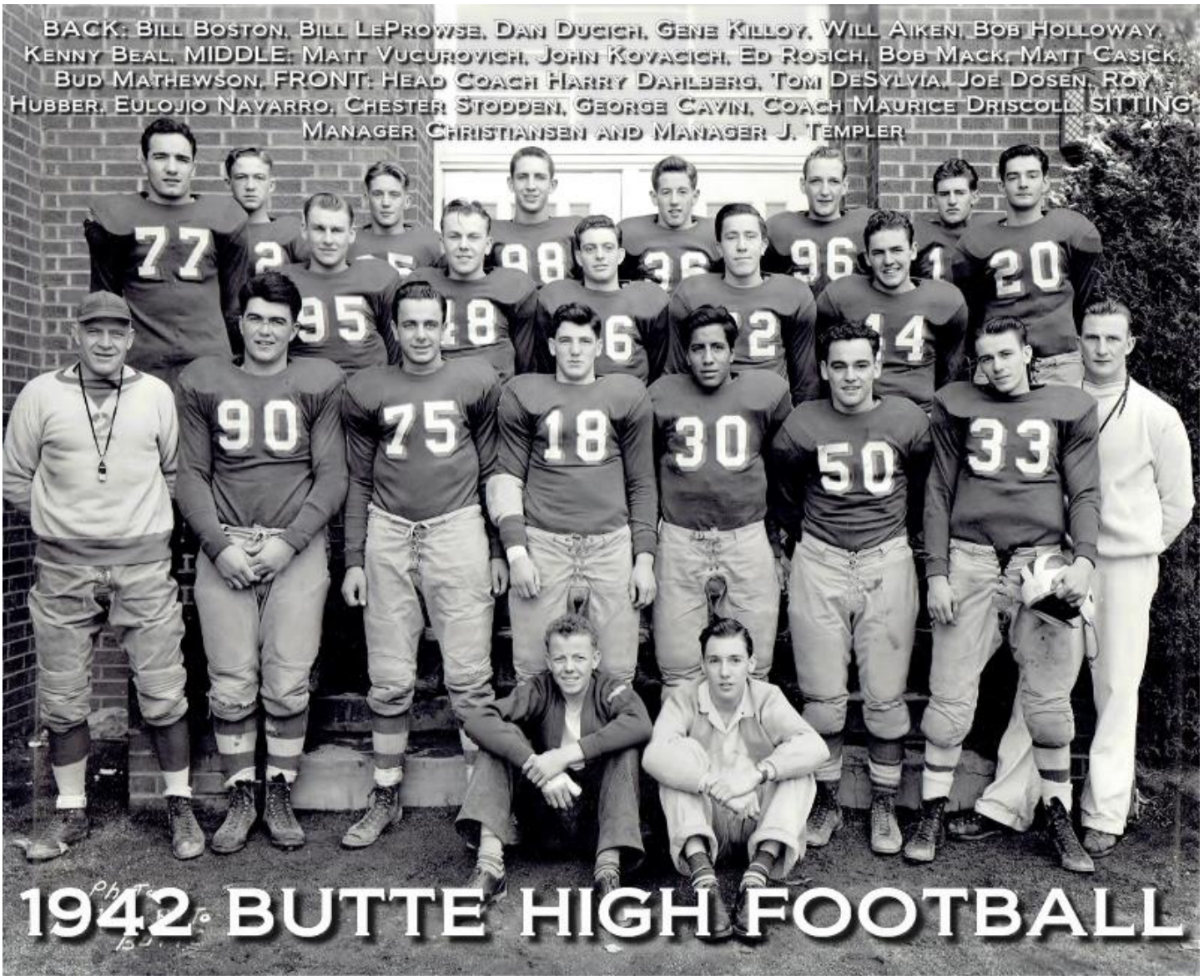

Butte Public High School



FRONT: Joe Dosen-tackle, Chester Stodden-guard, Tom DeSylvia-tackle, Ed Rosich-guard, James Parent-tackle, Bill LeProwse-guard, Ray Beal-guard, BACK: Jack Matthews-end, Jim Henry-end, Matt Casick-guard, Dan Ducich-end, Wilbur Aiken-tackle, Gene Killoy-end, Don Driscoll-tackle, and John Kovacich-end

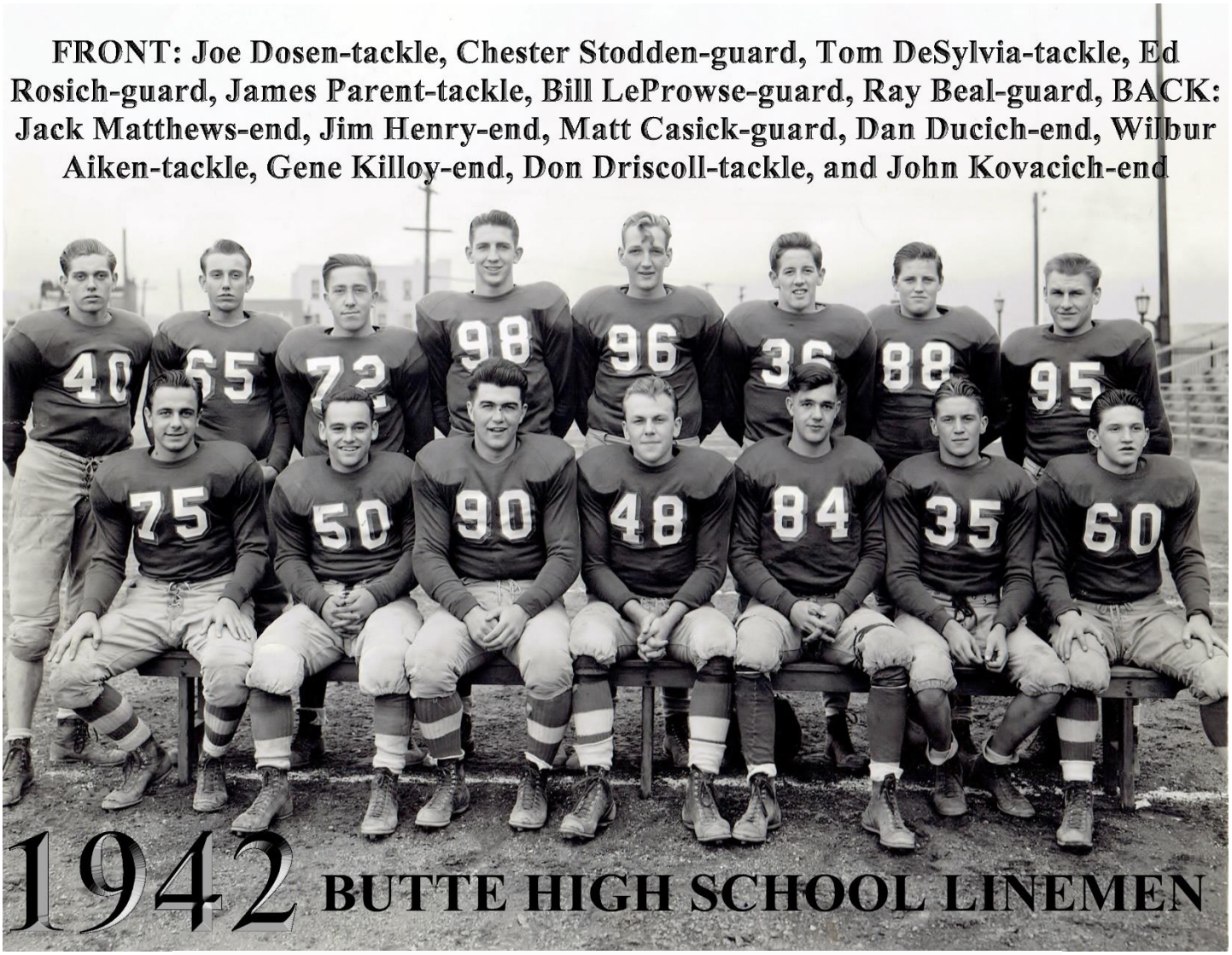

1942 BUTTE HIGH SCHOOL LINEMEN



1942 BUTTE HIGH'S 10 ALTERNATING BACKS AND 2 ALTERNATING CENTERS

FRONT: Mike Sacamento-halfback, Kenny Beal-quarterback, George Cavin-quarterback, Bob Paul-quarterback, Eulojio Navarro-center, Bob Mack-halfback, BACK: Matt Vucurovich-fullback, Bob Holloway-halfback, Melvin Fisher-fullback, Roy Hubber-halfback, Bud Mathewson-halfback, Bill Boston-center



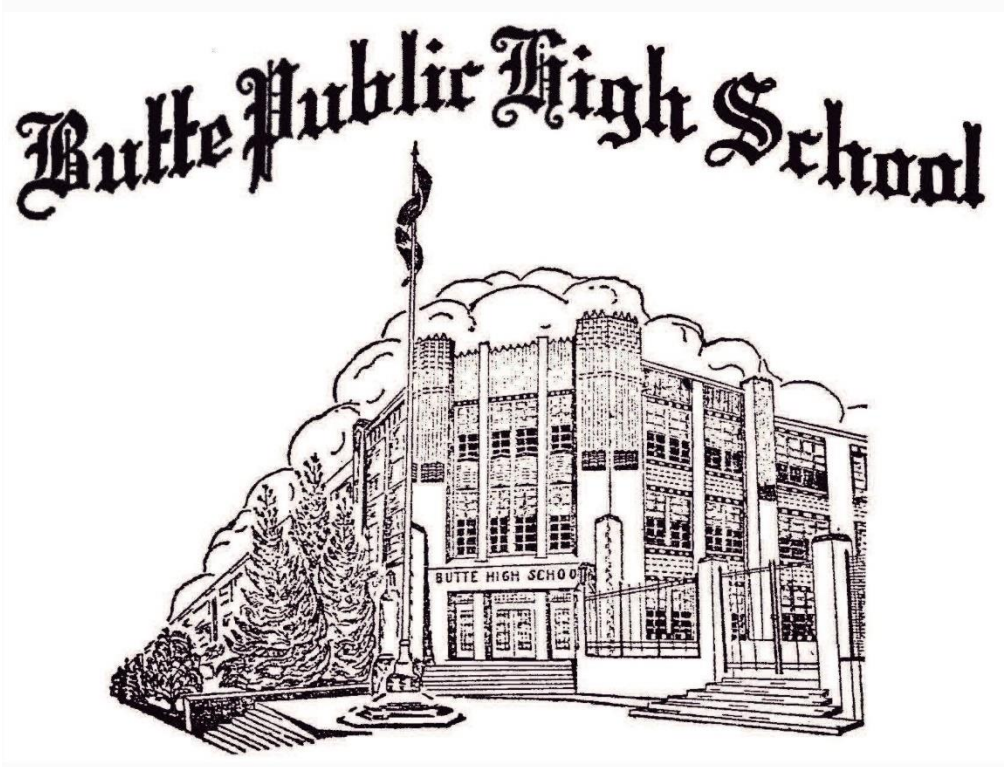

1943

Captains – Bill Boston & Mel Fisher

(SEEKING HELP)



Captain - Bill Boston



Captain – Mel Fisher

SCOTT W. FRIES
PRINCIPAL

STANLEY D. GRIFFITHS
VICE-PRINCIPAL

JAMES C. HARRIS
VICE-PRINCIPAL

THULA RODES
DEAN OF GIRLS

Butte Public High School

BUTTE, MONTANA

Nov. 29, 1943.

The below named members of the 1943 Butte High School Football Squad h ave played in fourteen or more quarters, including at least eight quarters in Conference games, and are entitled to the school award and monogram for this sport.

Awards will be made ONLY to those boys who finish the school year honorably in every respect and who pass in the required amount of school work to make them eligible for next fall.

Boston, Bill
Briney, Frank
Cassick, Matt
Fisher, Melvin
Galvin, Pat
George, Don
Johnson, John
Kello, John
McTavish, Don
Nordstrom. Elmer
Parkin, Earl
Quilicy, Joe
Salo, Rodney
Stodden, Chester
Snow, Jim
Thomas, Jack
Turner, Jack
Vigus, Leonard

Harry Dahlberg

Harry Dahlberg
(Athletic Coach)



Bill Boston



MEL FISHER

1943 BUTTE HIGH FOOTBALL

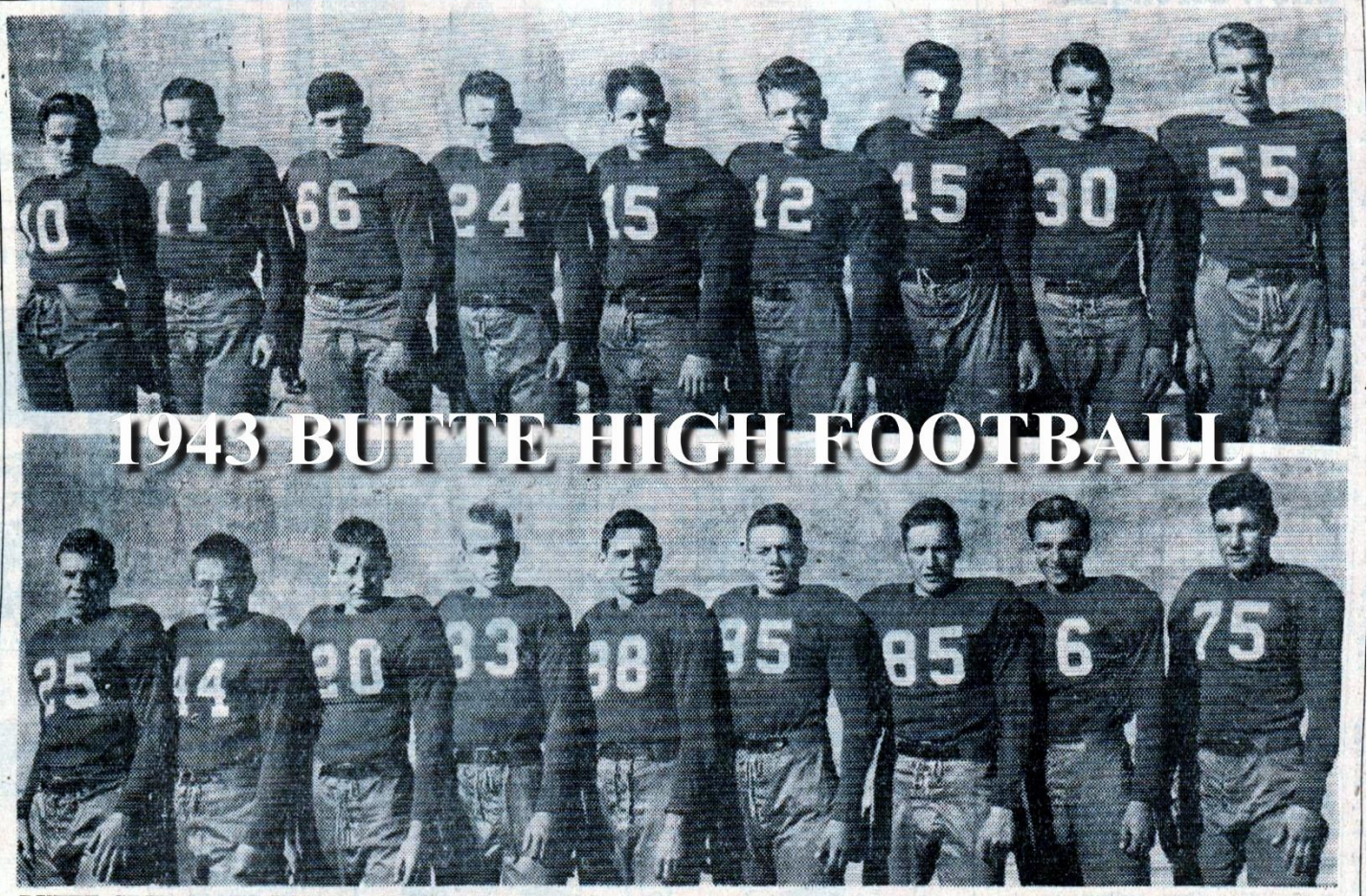

BUTTE GRID STARS FACING GREAT FALLS—Shown above are some of the Butte high school players who will face Great Falls tonight in a Big Five football clash, highlighted by the dedication of Naranche Memorial stadium. The top panel shows Butte's backfield men. Left to right, they are Tom Tracy, Leonard Vigus, Donald George, Elmer Nordstrom, James Snow, Jack Thomas, Joe Kello, Ben Hardin and Mel Fisher. The bottom panel includes the Purples' reserve linemen. Left to right, they are Frank Eddy, Harry Dahlberg, Dan Sullivan, Lee Mann, Joe Quilici, Frank Briney, Ray Russell, Joe Zderick and Pat Galvin.



These Butte Linemen Await Chance at Great Falls Tonight

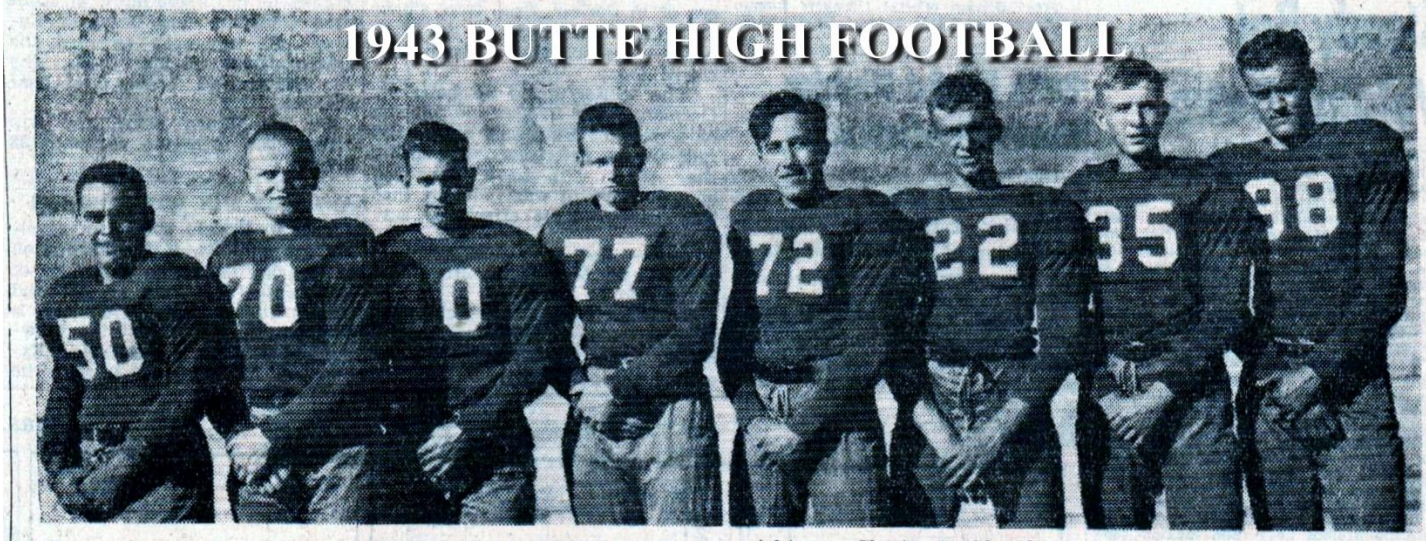

Shown above are Coach Harry Dahlberg's top linemen, who will form the forward wall of defense here tonight when the Purples meet the Great Falls Bisons in a Big Five football game. Pictured, left to right, are: Chester Stodden, letterman guard; Rodney Salo, center and tackle; Jack Turner, guard; Donald McTavish, end; Matt Cassick, letterman tackle; Bill Boston, letterman center; John Johnson, end, and Earl Parken, end.

Butte Public High School

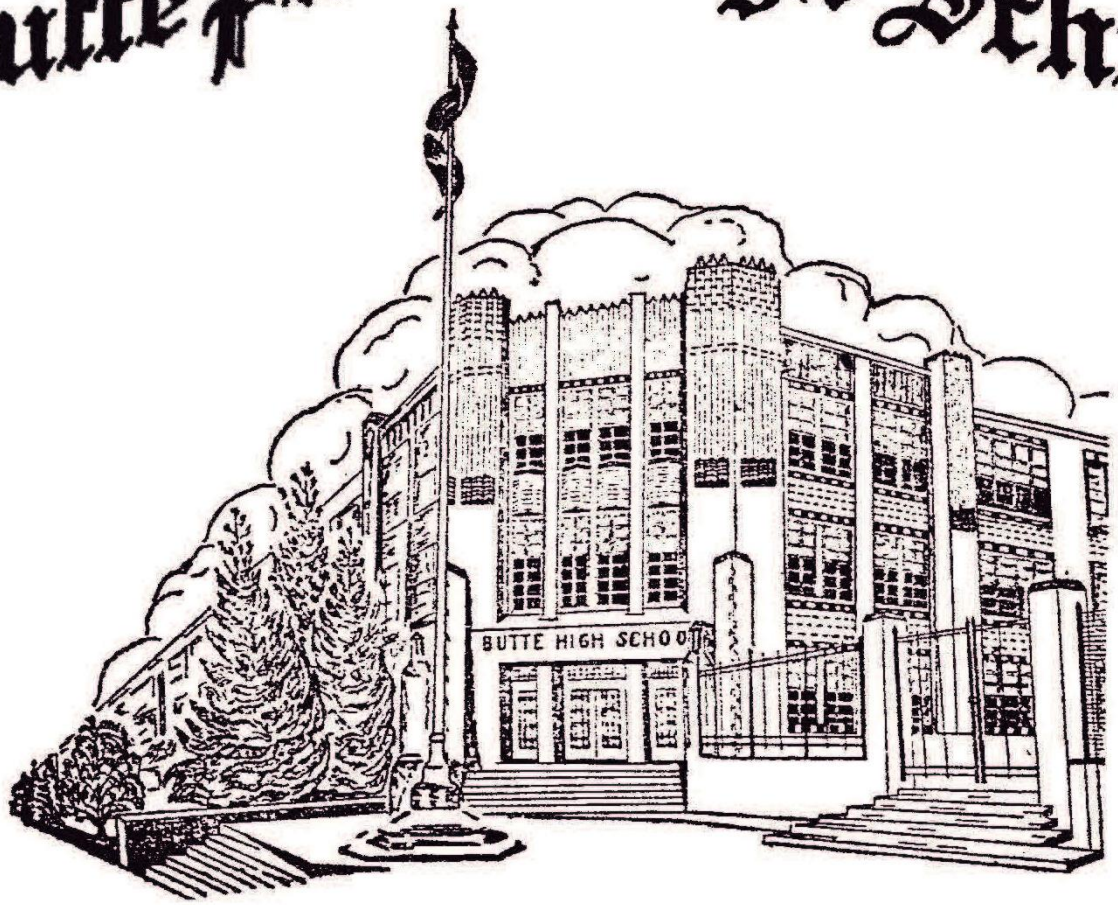

1944

Captains – Frank Briney & Rodney Salo

(SEEKING HELP)

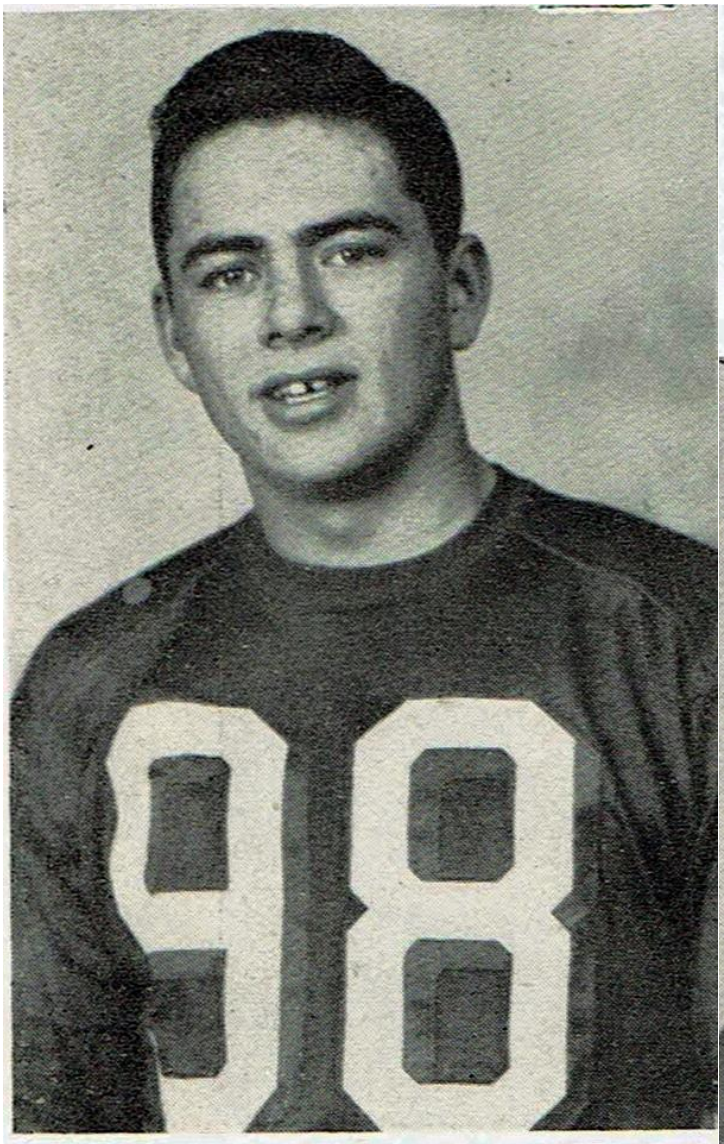

FRANK BRINEY
Tackle

Frank came through with a fine season, pulling down the reward of All-State for his outstanding performance.

RODNEY SALO
Fullback

"Dynamic" is the word for "Knotso," as his power drives undoubtedly made a big difference to the team.

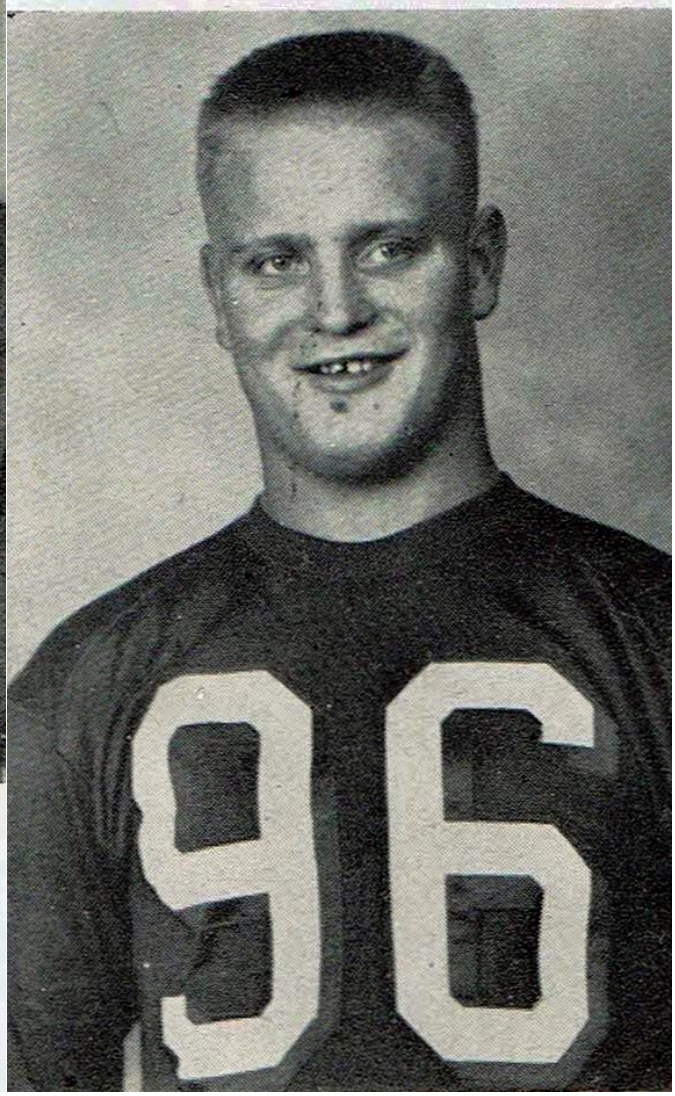

SCOTT W. FRIES
PRINCIPAL

STANLEY D. GRIFFITHS
VICE-PRINCIPAL

JAMES C. HARRIS
VICE-PRINCIPAL

THULA RODES
DEAN OF GIRLS

Butte Public High School

BUTTE, MONTANA

Nov. '45

The below named members of the 1944 Butte High School Football Squad have played in nine or more quarters of the season's games, and are entitled to the school award and monogram for this sport.

Awards, if we are able to get them, will be made ONLY to those boys who finish the school year honorably in every respect and who PASS in the required amount of school work to make them eligible for the 1945 football season.

Briney, Frank ✓
Cohn, Jack ✓
Dahlberg, Harry ✓
George, Donald ✓
Johnson, John ✓
Kambich, Wm. ✓
Kello, John ✓
LeProwse, Tom ✓
Lowney, Harlan ✓
McTavish, Don ✓
Marsenich, Milan ✓
Morrissey, Jim ✓
Robinson, Bill
Salo, Rodney ✓
Smith, Bill J. ✓
Snow, Jim ✓
Sullivan, Dan
Vigus, Leonard ✓
Welch, Glen ✓
Zderick, Joe ✓
Hatcher, Bill ✓

Harry Dahlberg
Harry Dahlberg
(Coach)

The 1944 Squad

Butte Public High School Football

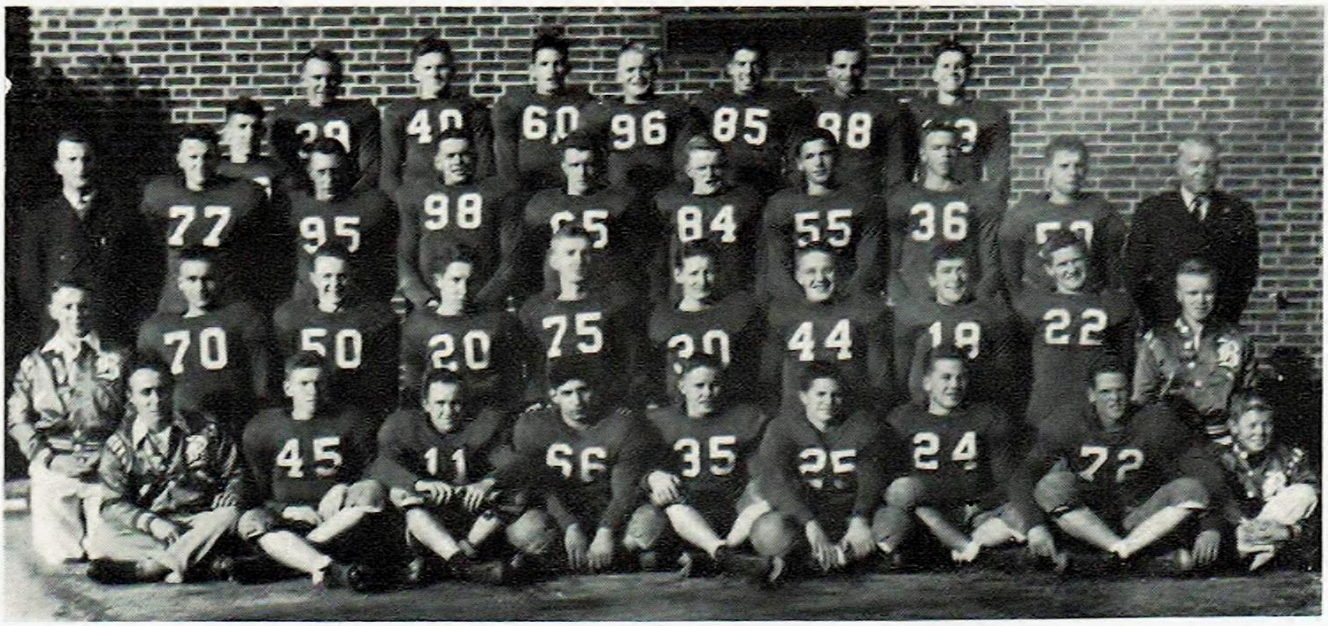

First row, left to right: Manager Lecos, Huff, Vigus, George, Snow, Cohn, Burke, LeProwse, Manager Christenson. Second row: Manager Hunter, B. J. Smith, Gibson, Heimback, Johnson, Sullivan, Dahlberg, Hatcher, Shulte, Manager Terrant. Third row: Assistant Coach Driscoll, McTavish, Kambich, Briney, Robinson, Cannon, Calcatera, B. W. Smith, Marsenich, Coach Dahlberg. Fourth row: Keyser, Morrissey, Griffin, Lowney, Salo, Kello, Zderick, Welch.

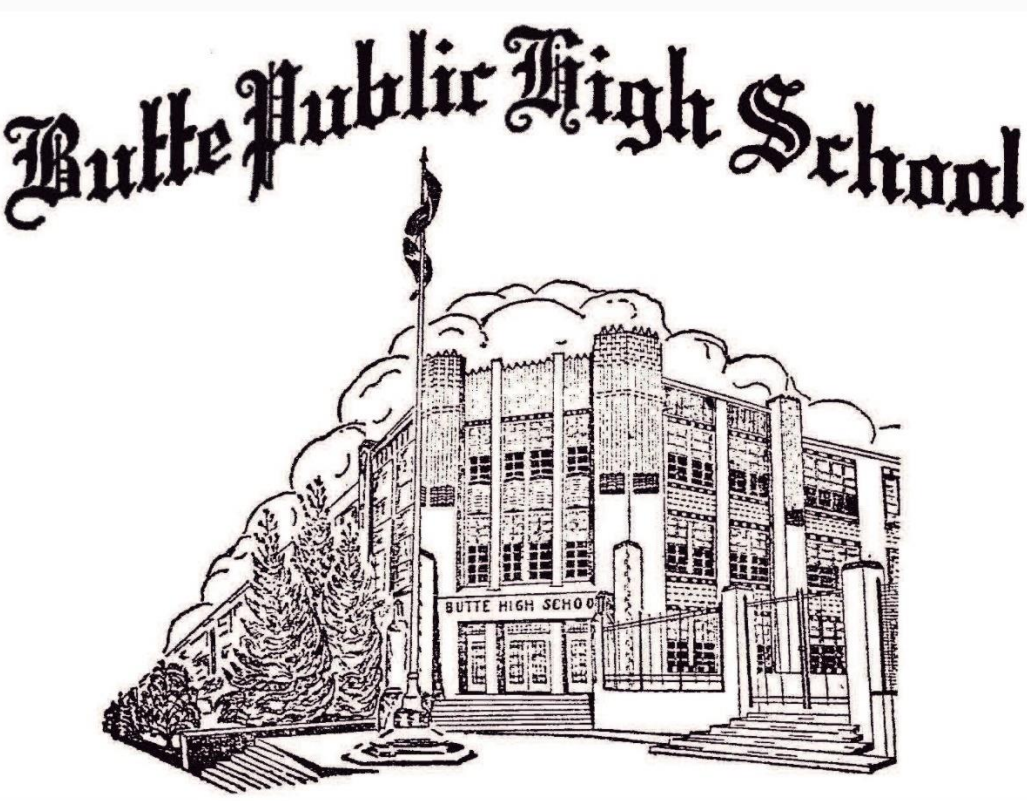

OFFICIAL PROGRAM

1944 —— NARANCHE MEMORIAL STADIUM —— 1944

BUTTE vs. BOYS' CENTRAL....SEPT. 15

BUTTE

Jersey	Player	Weight	Years Exp.	Position
11	VIGUS	129	1	H
24	BURKE	140	0	H
25	COHN	138	0	H
30	SULLIVAN	154	0	C
33	WELCH	142	0	H
35	SNOW	155	1	H
36	SMITH, B. W.	159	0	T
38	MORRISSEY	155	0	G
40	GRIFFIN	170	0	G
44	DAHLBERG	153	0	G
45	HUFF	158	0	G
48	SCHULTE	159	0	T
50	GIBSON	145	0	E
55	CALCATERRA	150	0	E
58	MARSENICH	175	0	T
60	LOWNEY	160	0	H
65	ROBINSON	147	0	G
66	GEORGE	170	0	H
70	SMITH ,B. J.	166	0	H
72	LE PROWSE	152	0	C
75	JOHNSON	153	1	E
77	McTAVISH	171	1	E
84	CANNON	164	0	T
85	KELLO	152	1	H
88	ZDERICK	156	0	E
90	KEYSER	163	0	T
95	KAMBICH	182	0	T
96	SALO	185	1	H
98	BRINEY	178	1	T

AUTOMOTIVE and GENERAL MACHINE SHOP

ELECTRIC and ACETYLENE WELDING

NORTHWEST MACHINE & WELDING CO.

111 West Galena Street Phone 6504

OFFICIALS FOR THIS GAME

JOHN GOOD, Carroll	REFEREE
MIKE HENRY	UMPIRE
FRANK GRADY	HEAD LINESMAN
WALTER T. SCOTT	TIMEKEEPER

Montana's Greatest Winning Coach Can't Name Any One Best Pupil

THE MONTANA STANDARD
SUNDAY OCTOBER 15, 1944

HARRY DAHLBERG

COACH AT BUTTE HIGH SINCE 1922 AND WON MONTANA GRID TITLE EIGHT TIMES ~ CAPTAIN OF MONTANA UNIVERSITY SQUAD 1920 - ONLY YEAR GRIZZLIES BEAT UNIVERSITY OF WASHINGTON





OPPONENTS SAY HIS TEAMS ALWAYS ARE PLENTY TOUGH!

—o—

1945

Captains – Jack Cohn & Harry Dahlberg Jr.
(SEEKING HELP)



JACK COHN
Halfback

Jack, a fleet-footed blocking back, won all-state honors; was second high scorer in the Big 6. He'll be missed during '46.

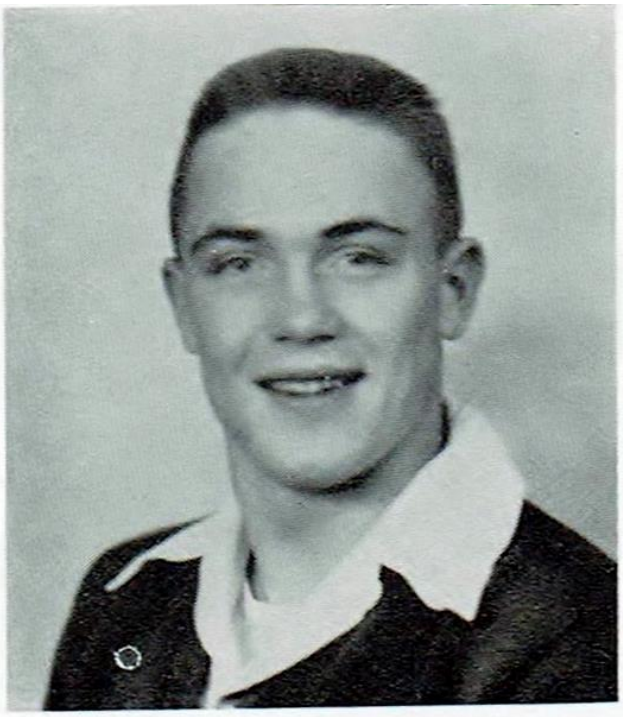

HARRY DAHLBERG, Jr.
Guard

Being a hard fighting team-member, Harry won a post on the all-state eleven and has followed in his father's athletic tradition.

SCOTT W. FRIES
PRINCIPAL

STANLEY D. GRIFFITHS
VICE-PRINCIPAL

JAMES C. HARRIS
VICE-PRINCIPAL

THULA RODES
DEAN OF GIRLS

Butte Public High School

BUTTE, MONTANA

Dec. 18, 1945.

The below named members of the 1945 Butte High School Football Squad have played in seven or more quarters of the season's games, and otherwise complied with stipulated regulations, and are entitled to the school award and monogram for this sport.

Awards, if we are able to get them, will be made ONLY to those boys who finish the school year honorably in every respect and who PASS in the required amount of school work to make them eligible for the 1946 football season.

Ambrozic, Ed.
Calcaterra, John
Cannon, Richard
Cohn, Jack
Dahlberg, Harry
Duffy, Jack
Elliott, Ted
Gibson, Bill
Hatcher, Bill
Kambich, Bill
LeProwse, Tom
Limb, Rulon
Lindsay, Bill
McKinnon, Dan
Moodry, Bob
Robinson, Bill
Schulte, Robert
Smith, Bill J.
Smith, Bill W.
Sullivan, Dan
Vucurovich, George

Harry Dahlberg.
Harry Dahlberg
(Coach)



COHN OF BUTTE SHOWS FORM—Here is Jack Cohn, slashing halfback of the Butte Public Bulldogs who scored 42 points to rank second this year in the Big Six conference scoring race. He'll be in the starting lineup today for the Purples when they tangle with Missoula at 1.


90

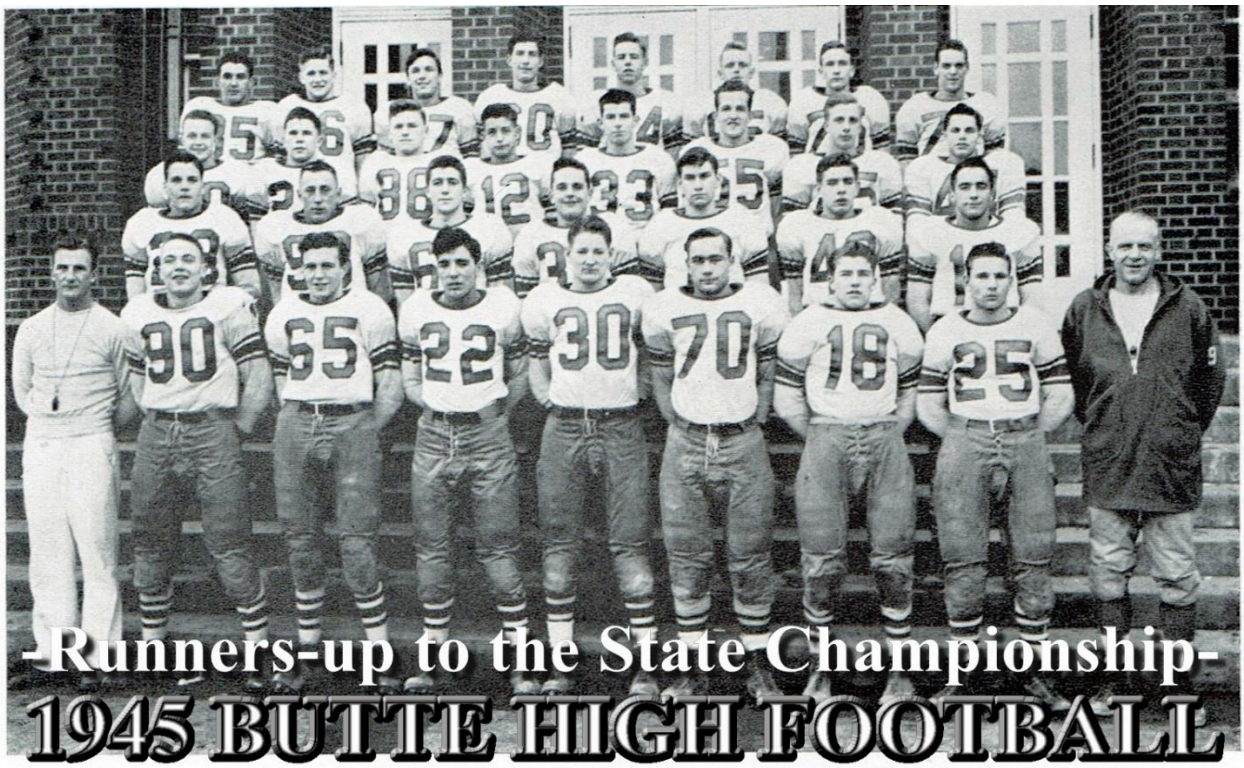

-Runners-up to the State Championship-

1945 BUTTE HIGH FOOTBALL

Football Squad

First row, left to right: Coach Driscoll, Dahlberg, Jr., Robinson, Vucurovich, Sullivan, B. J. Smith, McKechnie, McKinnon, Coach Dahlberg. Second row: Shelton, Kambich, Hatcher, Ambrozic, Johnson, Lindsay, Stears. Third row: Gibson, Morgan, Griffin, Graham, Menke, Elliott, Limb, Cohn. Fourth row: Moodry, Schulte, Calcaterra, Keyser, B. W. Smith, Cannon, Duffy, Le Prowse.

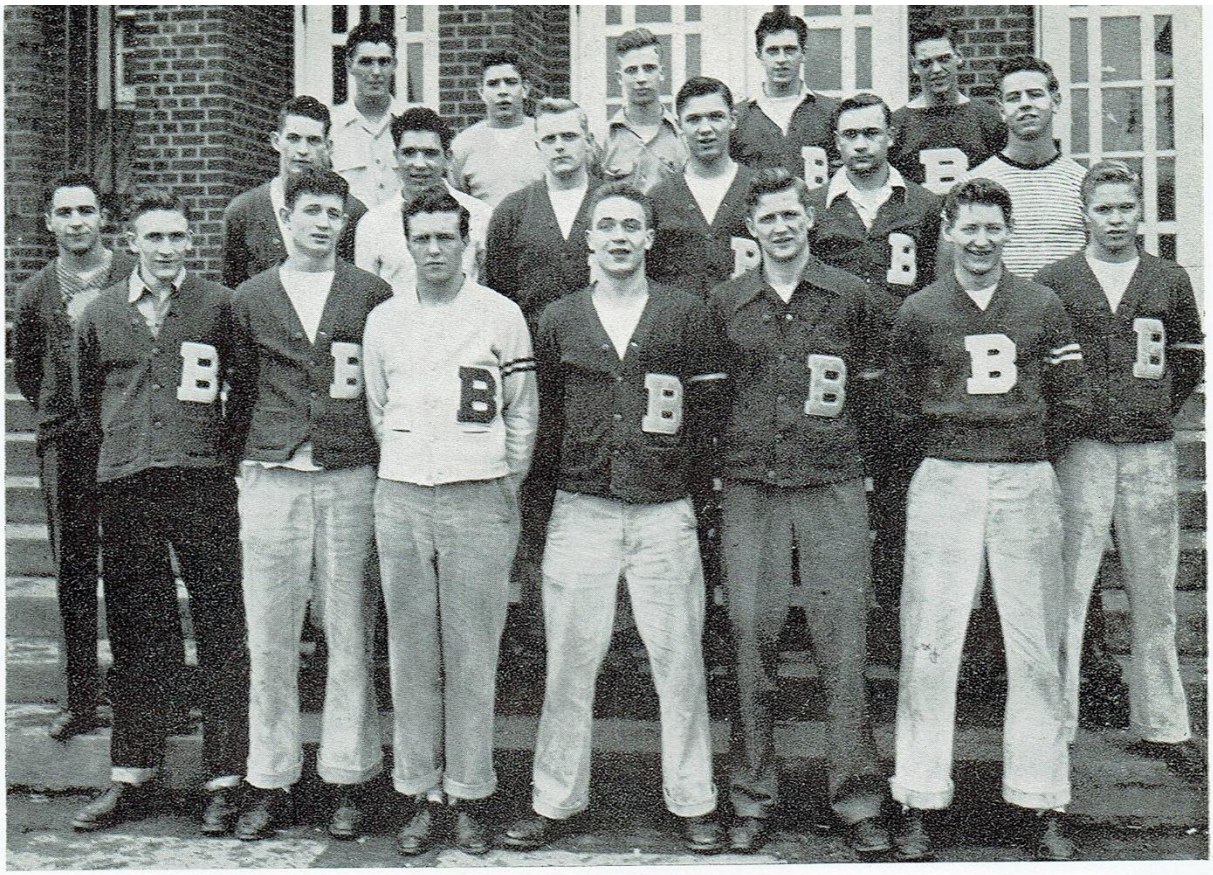

"B" Club

First row, left to right: Duffy, Lloyd, Robinson, Dahlberg, Schulte, Sullivan. Second row: Stears, Lowney, Vucurovich, Cannon, Calcaterra, B. J. Smith, B. W. Smith. Third row: Moodry, Lindsay, Limb, Harvey, LeProwse.

1946

Captain – Tom LeProwse (SEEKING HELP)

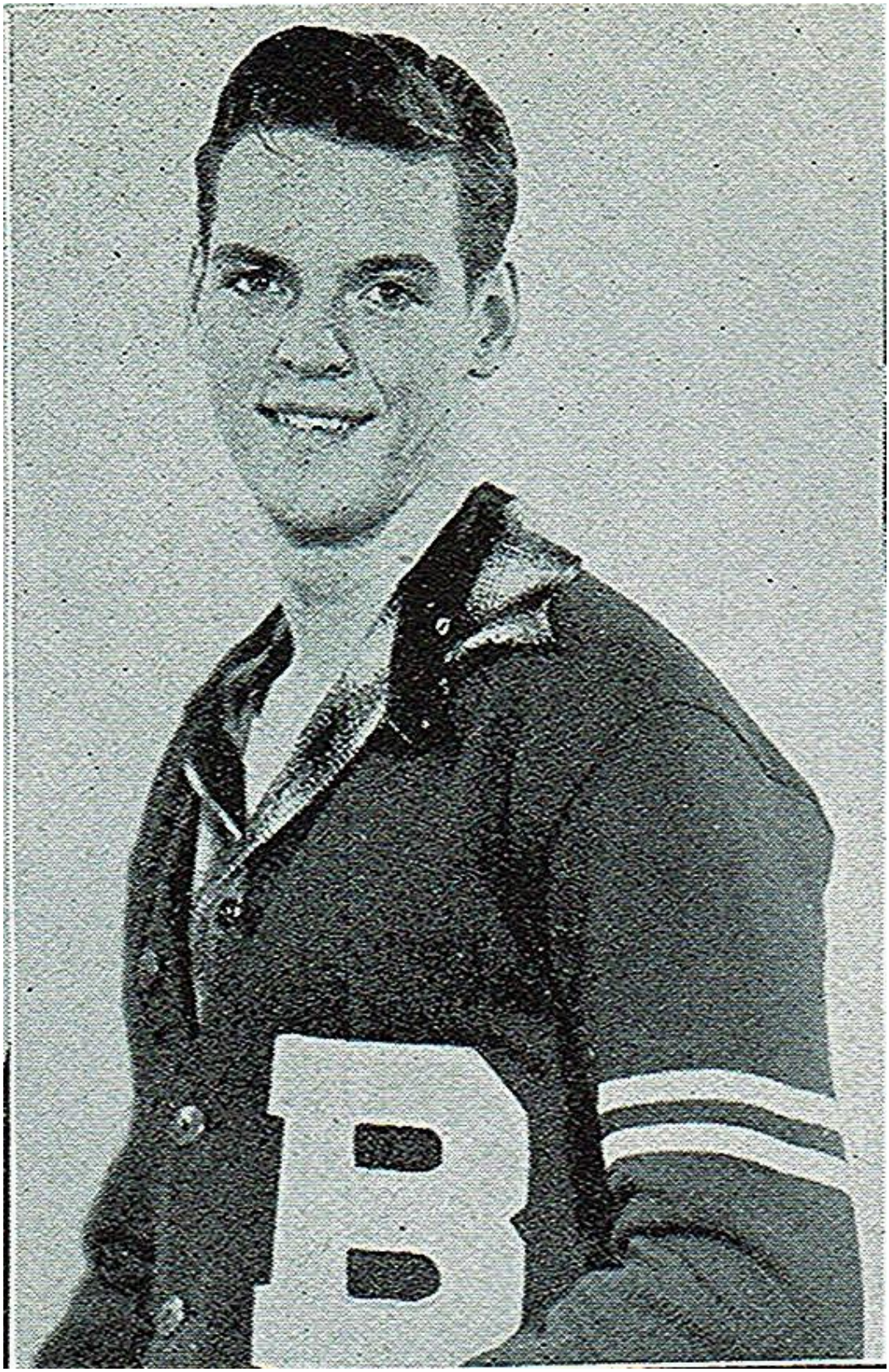

GEORGE E. HANEY
PRINCIPAL

STANLEY D. GRIFFITHS
VICE-PRINCIPAL

JAMES C. HARRIS
VICE-PRINCIPAL

THULA RODES
DEAN OF GIRLS

BUTTE PUBLIC HIGH SCHOOL

BUTTE, MONTANA

HELEN STEEN
MARGARET MILLER
CLERKS

Nov. 20, 1946.

The below named members of the 1946 Football Squad are to be awarded the Official School Monogram for that sport.

Points considered in making such an award are:

1. Your value to the squad.
2. Your willingness to cooperate.
3. The number of quarters in which you participated.
4. The number of years you have regularly been out for the sport.
5. Your attitude and spirit.

Calcaterra, John
Cammon, Richard
Chelini, Joe
Goddard, Bruce
Griffin, Dick
Hatcher, Bill to B.W.
Huddleston, George
LeProwse, Tom last
Lindsay, Bill
Limb, Rulon
Lloyd, Jack B.B.

McKechnie, Robert
Menke, Dick
Roberts, Joe
Schulte, Robert
Shelton, Ed. to Richardson
Smith, B. W.
Stears, Charles Track
Tarrant, George
Welch, Glenn B Welch
Vucurovich, George

Harry Dahlberg.
Harry Dahlberg
(Athletic Coach)

Athletic men who received awards


22

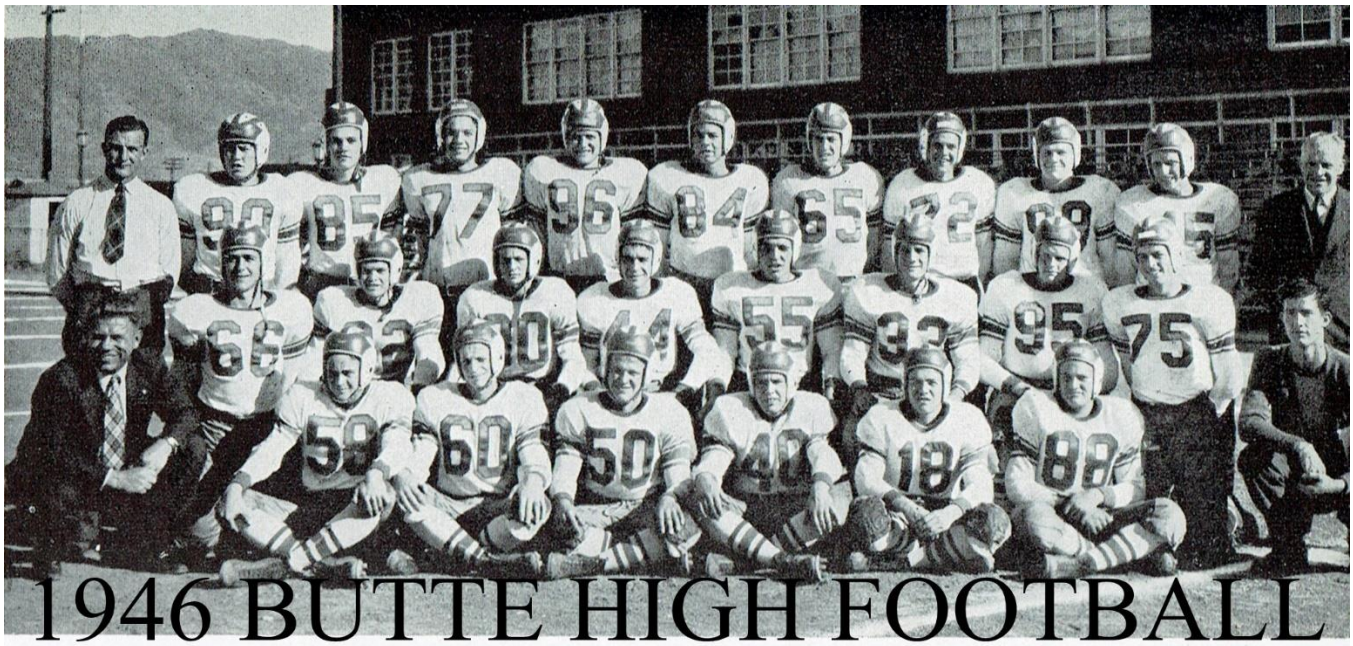

1946 BUTTE HIGH FOOTBALL

Row 1, left to right: Joe Roberts, Bob Edwards, Jack Anderson, Bill Lindsay, Bob McKechnie, Joe Chelini. Row 2: Asst. Coach Bill Hawke, Bill Hatcher, George Tarrant, Lee Wattula, Charles Stears, George Vucurovich, Glen Welch, Richard Cannon, Dick Menke, Manager Sherman Keyser. Row 3: Asst. Coach Morris Driscoll, George Huddleston, Ed Shelton, John Calcaterra, Bob Schulte, Bill W. Smith, Bruce Goddard, Tom LeProwse, Dick Griffin, Rulon Limb, Coach Dahlberg.

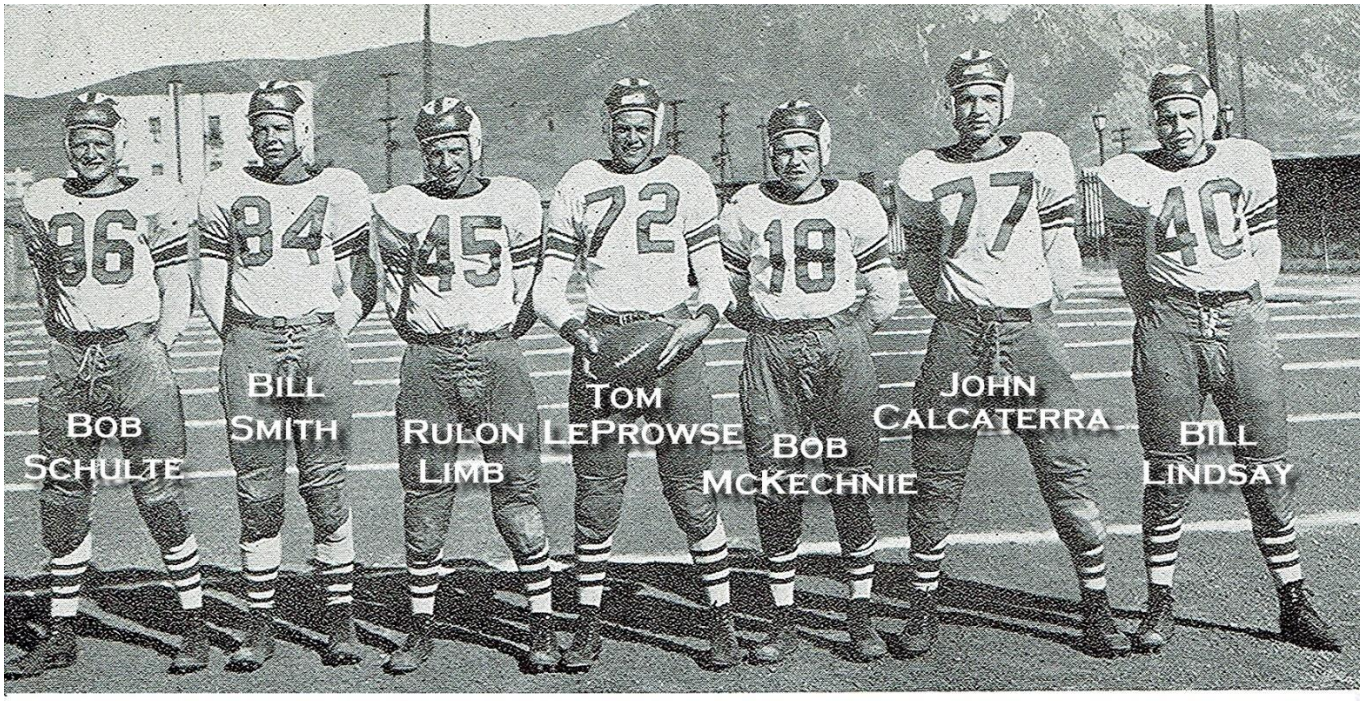

1946 FIRST-SQUAD LINE

1946 FIRST-SQUAD BACKFIELD

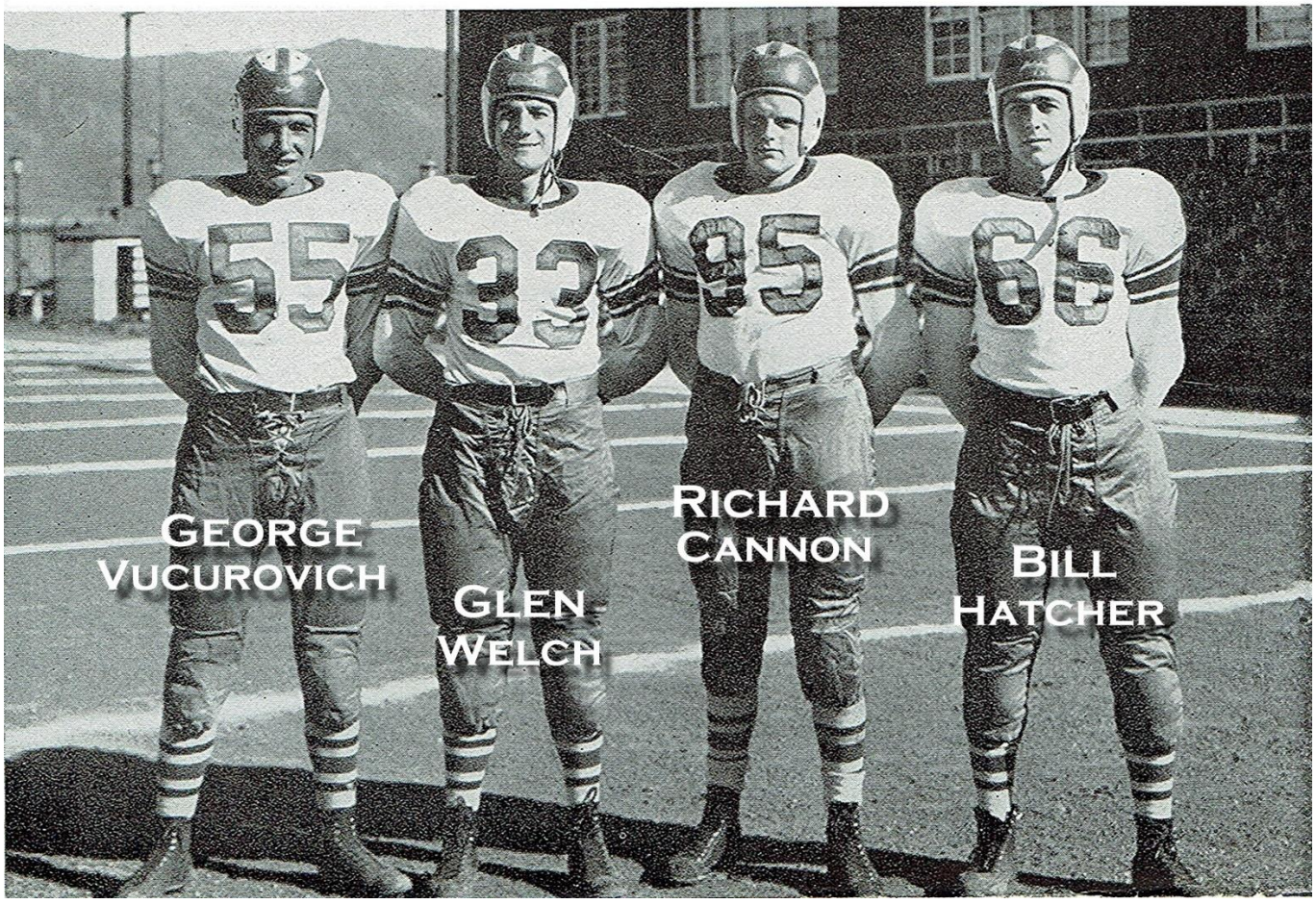

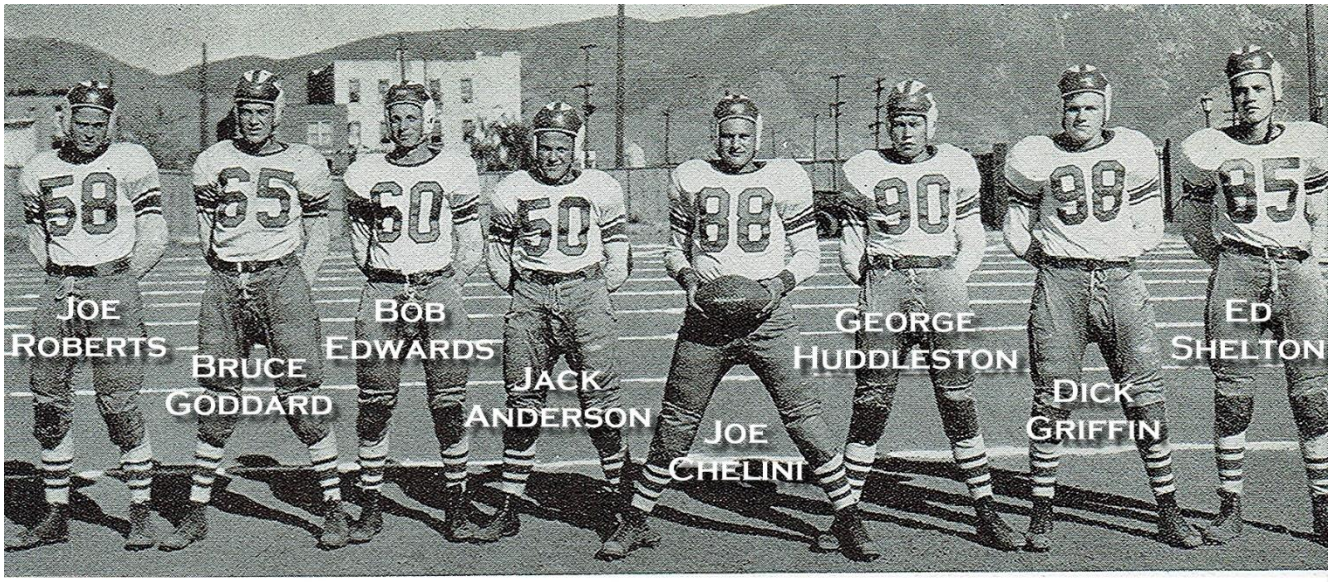

1946 Second Team Line

1946 Second Team Backfield

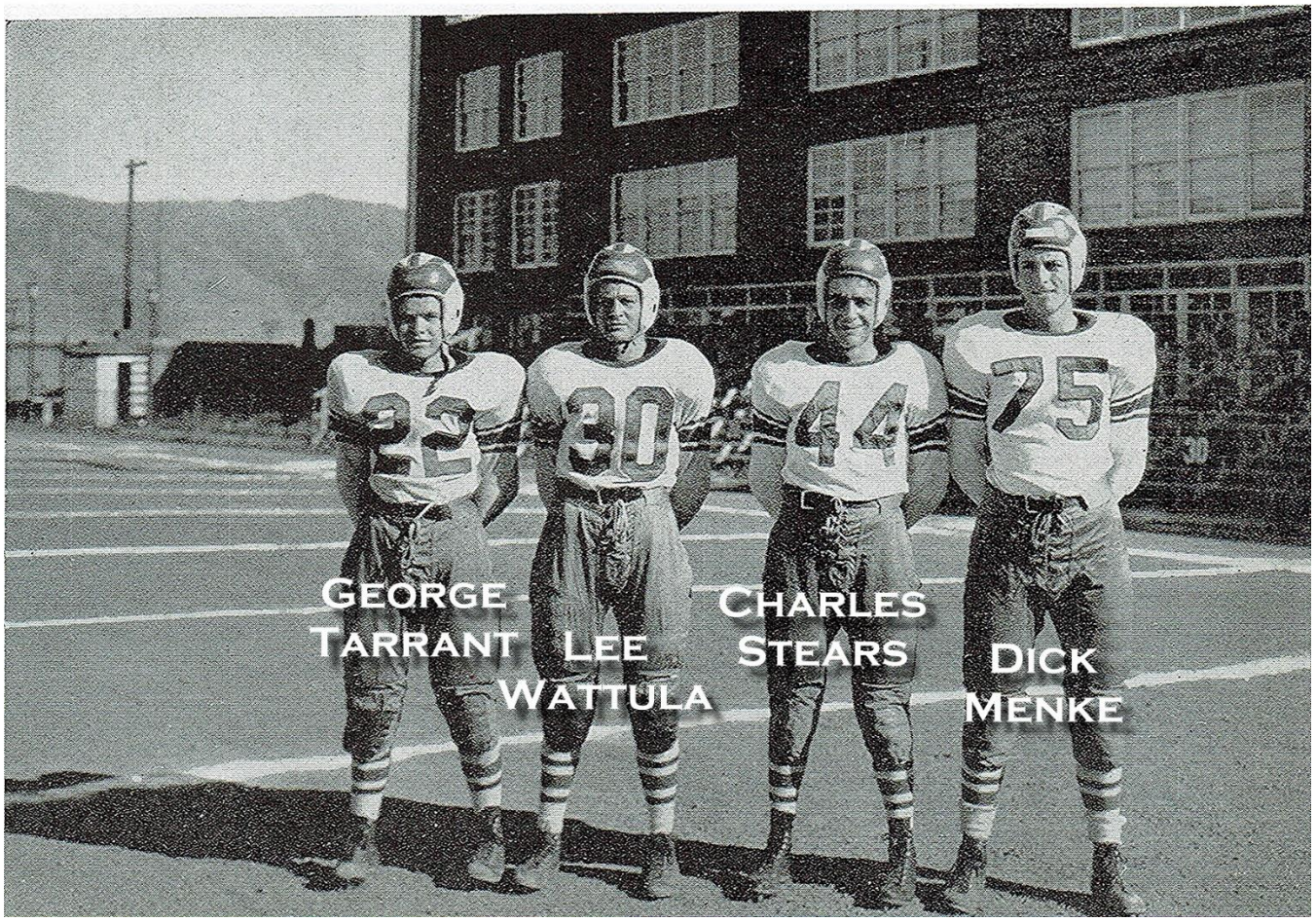

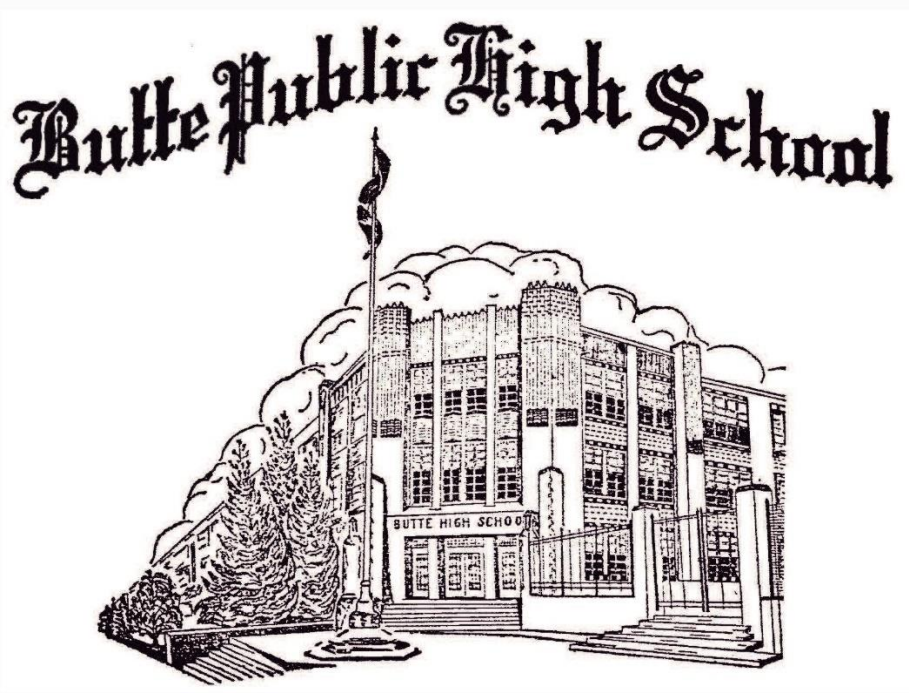

1947

Captains – Gene Downey & Joe Roberts

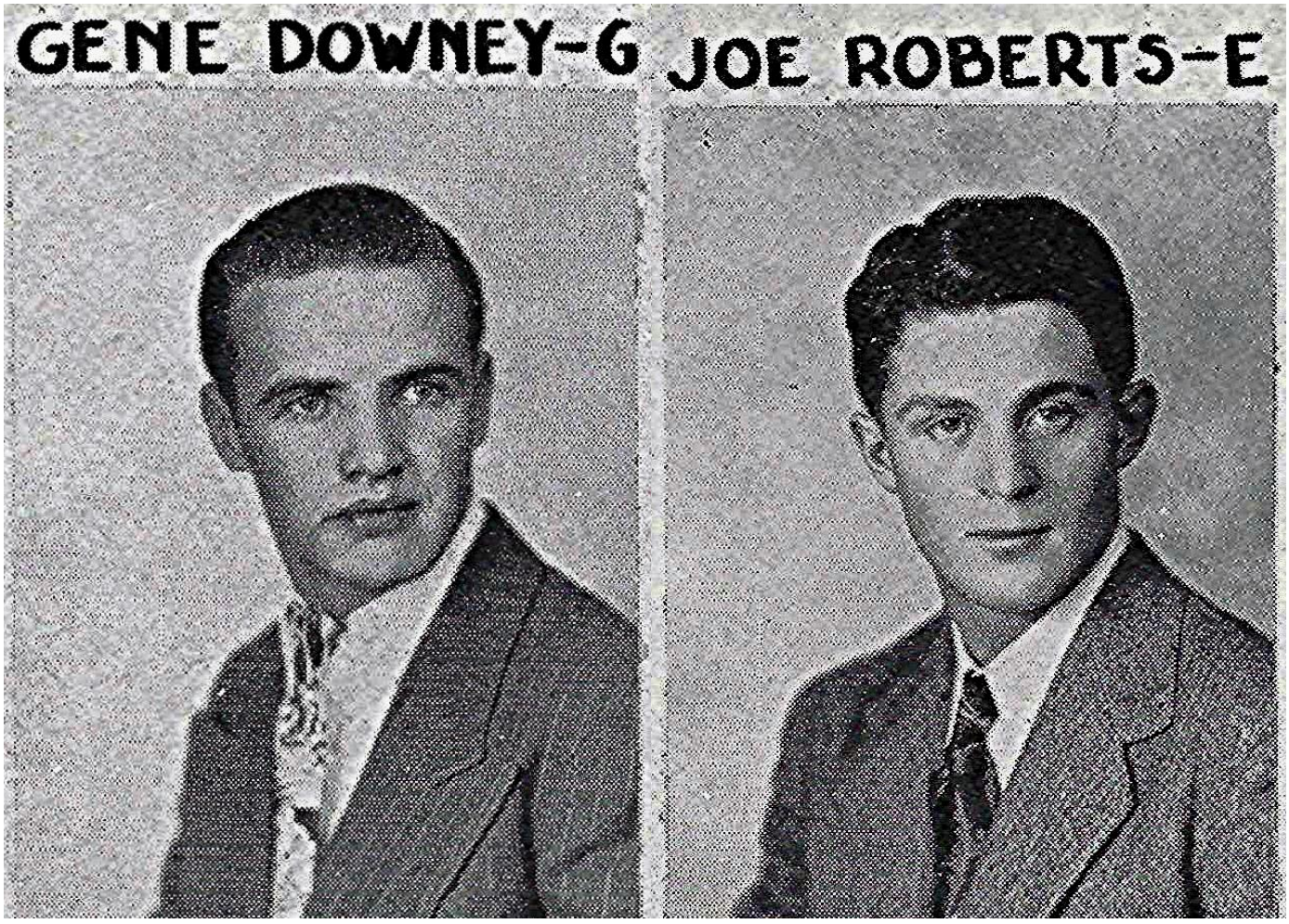

GEORGE E. HANEY
PRINCIPAL

STANLEY D. GRIFFITHS
VICE-PRINCIPAL

JAMES C. HARRIS
VICE-PRINCIPAL

THULA RODES
DEAN OF GIRLS

BUTTE PUBLIC HIGH SCHOOL

BUTTE, MONTANA

HELEN STEEN
MARGARET MILLER
CLERKS

Dec. 3, 1947.

The below named members of the 1947 football squad are to be awarded the official school monogram for that sport.

Points considered in making such an award might be listed as:

1. Value to the squad.
2. Willingness to cooperate.
3. Actual number of quarters of participation in games.
4. The number of years you have regularly been out for the sport.
5. Your attitude and spirit.

Actis, Floyd	McMasters, Bill
Anderson, John	McKechnie, Bill
Chavez, Alex ✓	Roberts, Joe ✓
Chelini, Joe ✓	Saunders, Jack
Craver, Robert	Stafford, Jim ✓
Downey, Gene ✓	Segulia, Wayne ✓
Edwards, Robt.	Schmitt, Dan
Goddard, Bruce ✓	Smith, Leonard
Huddleston, George ✓	Shontell, Charles
Guay, Fred	Southers, Loren
Hoida, Jim ✓	Williams, Lee ✓
Graham, Robt. ✓	Williams, Robt. ✓
Jones, Gordon	Tomich, Tom. ✓

26

Harry Dahlberg
(Athletic Coach)

Captain – Gene Downey



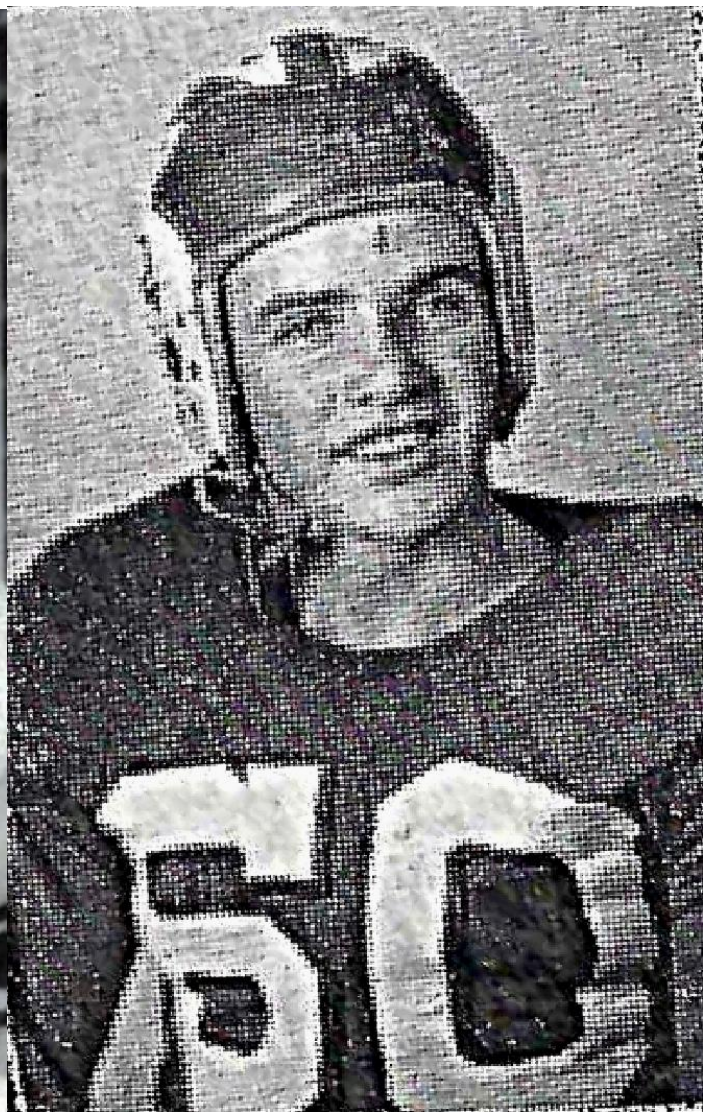

Captain - Joe Roberts





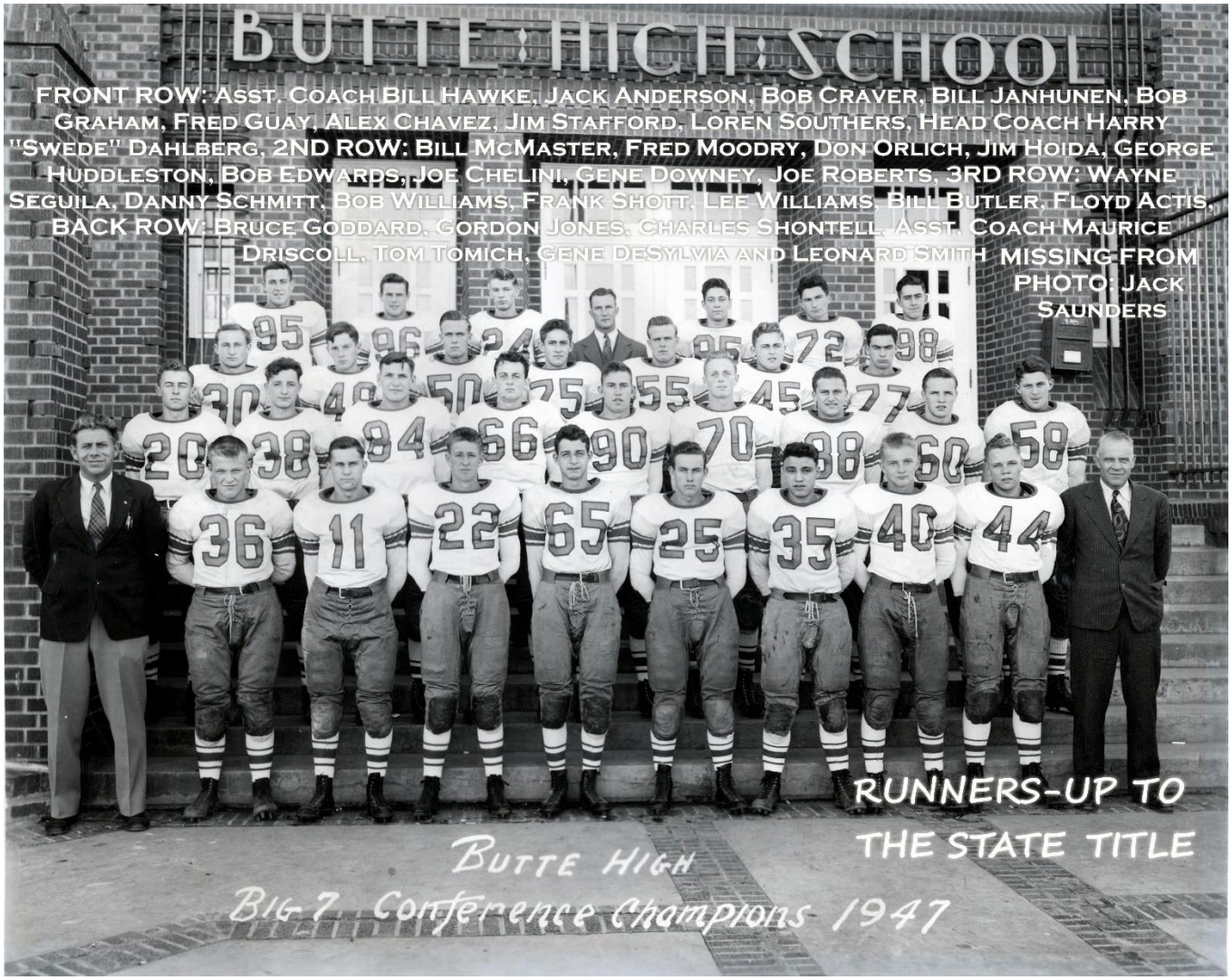
BUTTE HIGH SCHOOL
FRONT ROW: Asst. Coach Bill Hawke, Jack Anderson, Bob Craver, Bill Janhunen, Bob Graham, Fred Guay, Alex Chavez, Jim Stafford, Loren Southers, Head Coach Harry "Swede" Dahlberg, 2ND ROW: Bill McMaster, Fred Moodry, Don Orlich, Jim Hoida, George Huddleston, Bob Edwards, Joe Chelini, Gene Downey, Joe Roberts, 3RD ROW: Wayne Seguila, Danny Schmitt, Bob Williams, Frank Shott, Lee Williams, Bill Butler, Floyd Actis, BACK ROW: Bruce Goddard, Gordon Jones, Charles Shontell, Asst. Coach Maurice Driscoll, Tom Tomich, Gene DeSylvia and Leonard Smith
MISSING FROM PHOTO: Jack Saunders
RUNNERS-UP TO THE STATE TITLE
Butte High
Big 7 Conference Champions 1947

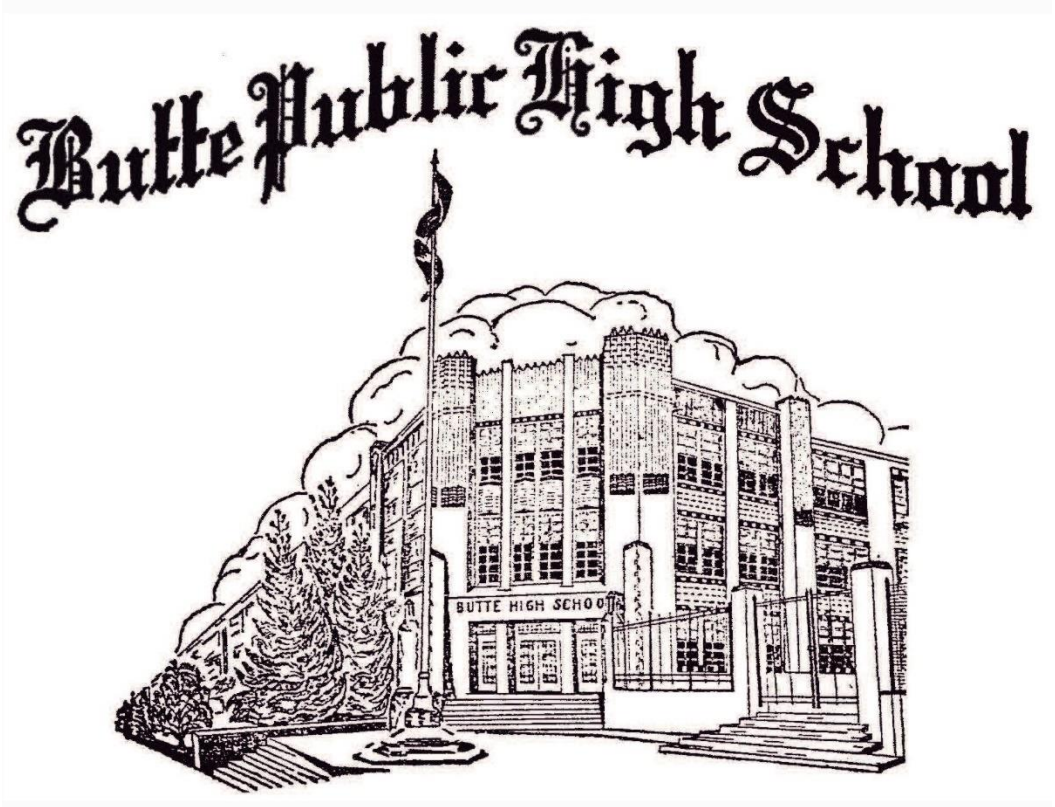
Butte Public High School
BUTTE HIGH SCHOOL



58 Joe Roberts, End
96 Gordon Jones, Tackle
B Joe Chelini, Center
90 George Huddleston, Guard
85 Tom Tomich, Center
70 Bob Edwards, End
95 Bruce Goddard, Tackle
50 Gene Downey, Guard

88 Leonard Smith, Fullback
77 Floyd Actis, Fullback
35 Alex Chavez, Quarterback
11 Bob Craver, Halfback
65 Bob Graham, Halfback

50 Bob Williams, End
68 Jim Holda, End
33 Jack Saunders, Fullback
30 Wayne Segulia, Halfback
44 Loren Southers, Guard
20 Bill McMaster, Fullback
25 Fred Guay, Quarterback

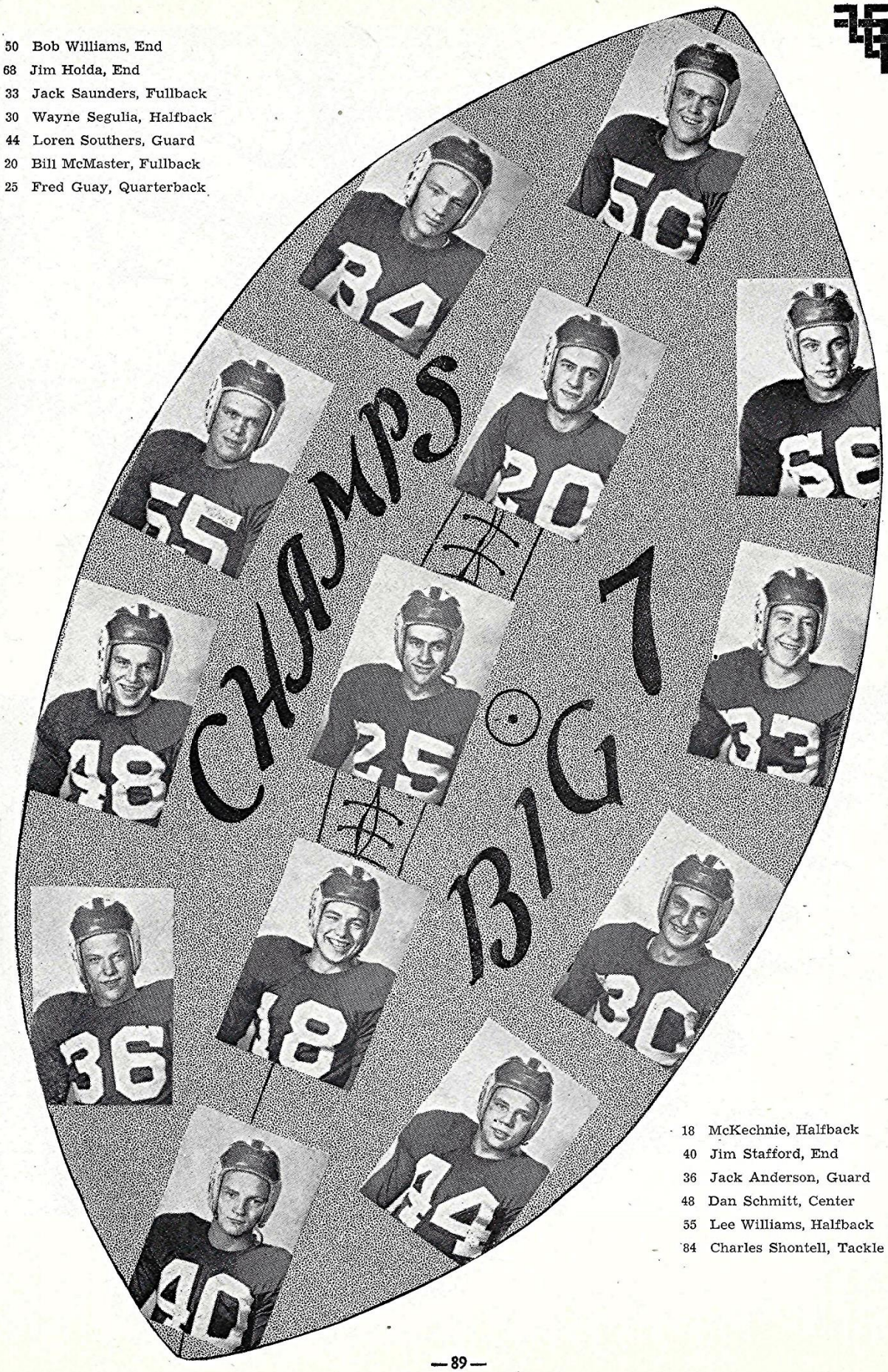

18 McKechnie, Halfback
40 Jim Stafford, End
36 Jack Anderson, Guard
48 Dan Schmitt, Center
55 Lee Williams, Halfback
84 Charles Shontell, Tackle

1948

Captain – Bob Craver (SEEKING HELP)

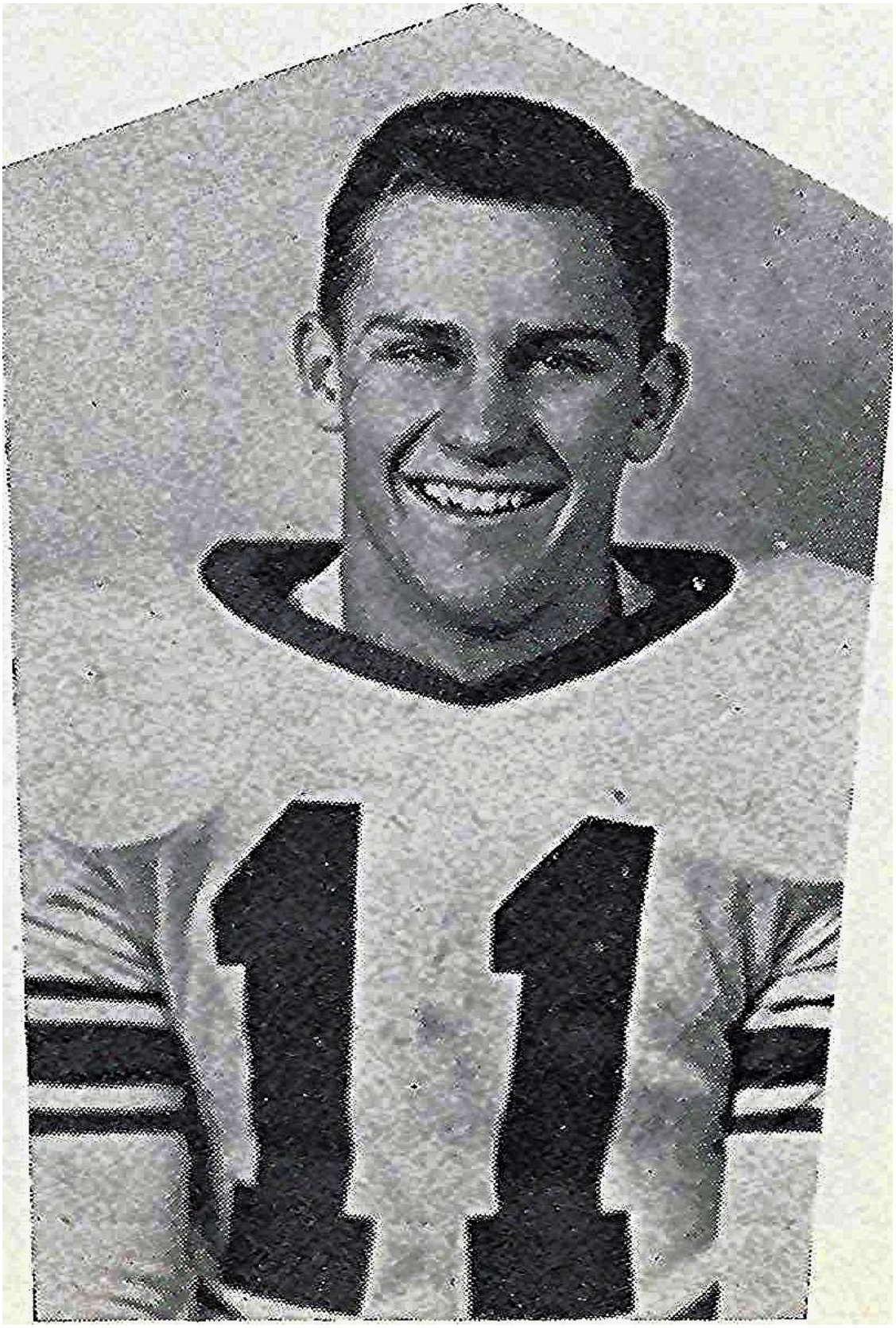

GEORGE E. HANEY
PRINCIPAL

STANLEY D. GRIFFITHS
VICE-PRINCIPAL

JAMES C. HARRIS
VICE-PRINCIPAL

THULA RODES
DEAN OF GIRLS

BUTTE PUBLIC HIGH SCHOOL

BUTTE, MONTANA

HELEN STEEN
MARGARET MILLER
CLERKS

Nov. 15, 1948.

The below named members of the Butte High School 1948 Football Squad have qualified for the school monogram awarded for this sport.

In keeping with the always high standards set for winning a lette at Butte High School, these qualifications, in the case of eadh boy, have been duly considered by the members of the coaching staff.

1. Quarters played--particularly in Conference and City Championship games.
2. The boy's year in school and the number of falls and spring practices in which he has taken part.
3. The boy's value to the squad.
4. The boy's attitude, spirit and co-operation.

Actis, Floyd
Anderson, John
Barrett, Tom
Craver, Robert
DeSylvia, Gene
Goodland, Milton
Guay, Fred
Janhunen, Wm.
Jones, Gordon
Hakala, Harold
Klemo, Jack
Kyllingstad, Jack
McAuliffe, Donald
McMasters, Wm.
McKechnie, Wm.
Mular, Wm.
Orlich, Donald
Parrett, Lee
Saunders, Jack
Schmitt, Dan
Shott, Frank
Southers, Loren
Stanich, Paul
Shontell, Charles

Although Jack Klemo did not actually participate in many quarters, he was our only reserve center and scrimmaged practically every minute of the season and the coaches believe his value to our squad was sufficient to award him a letter.


11

BUTTE PUBLIC HIGH SCHOOL BULLDOGS 1948



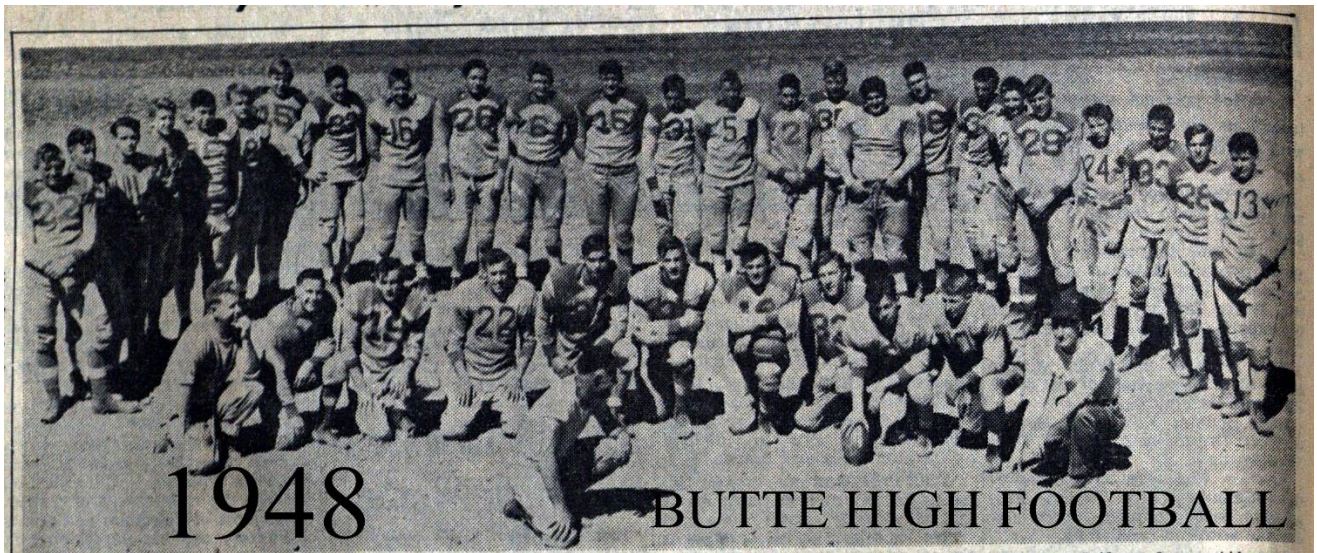

1948 BUTTE HIGH FOOTBALL

DAHLBERG AND HIS BULLDOGS—Here's Coach Harry Dahlberg in telling a new crop of Butte high Bulldogs some of the football fundamentals they'll need plenty of when they open the season Friday night playing Pocatello, Idaho, high huskies in the stadium here. The famous "Swede" is shown down center-front conducting a round-table discussion. Aides and experienced players form an inner circle and new boys stand around the edge getting all the information they can.

On the row closest the coach are, from left to right: Assistant Coach Bill Hawke, Halfback Bob Craver, Fred Guay, Bill McMasters, Floyd Actis, Charles Shontell, Gordon Jones, Jack Southers, Dan Schmitt, Bill McKechnie and Assistant Coach Maurice Driscoll.

1949

Captains – Loren Southers & Floyd Actis

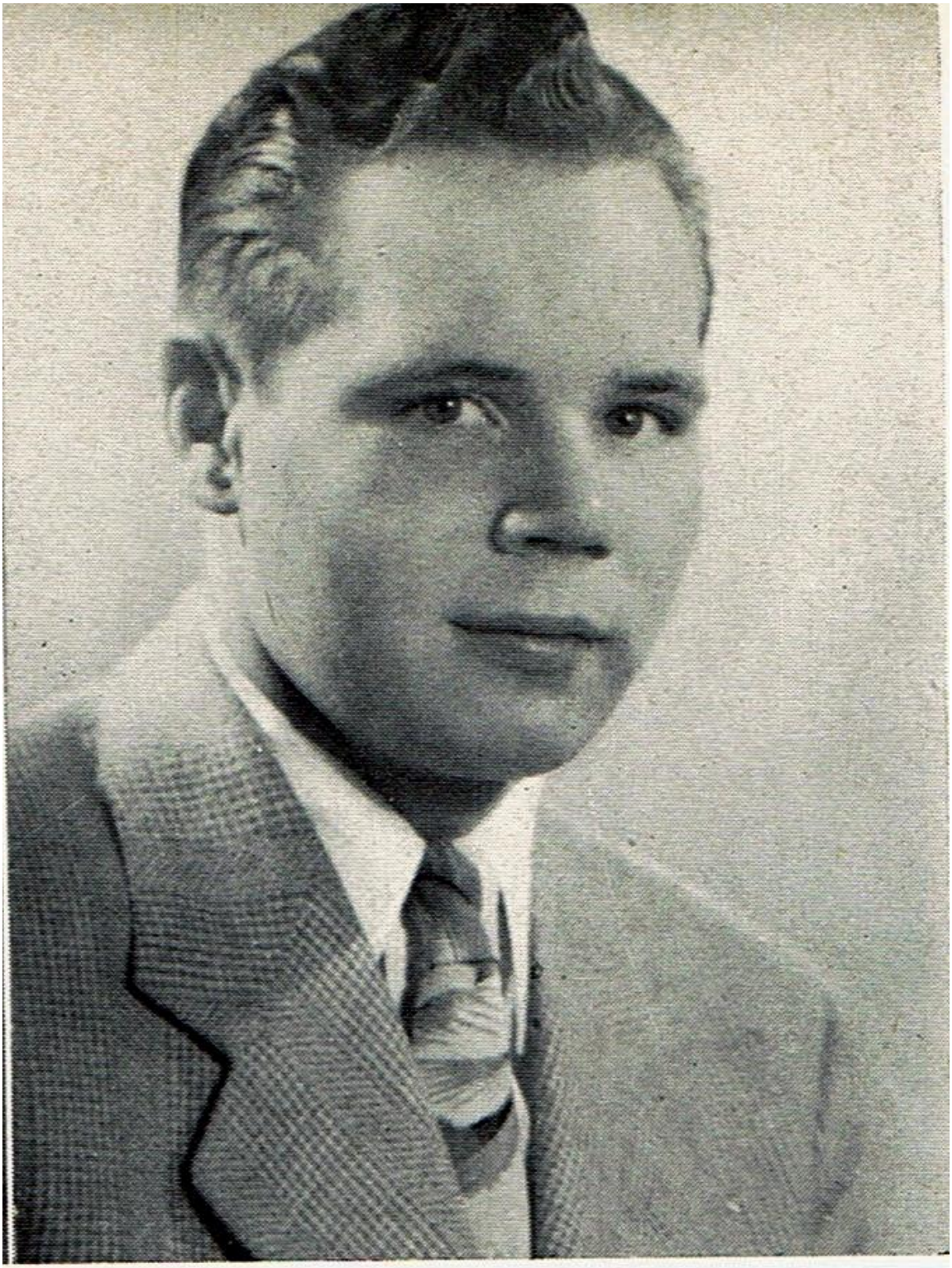

LOREN SOUTHERS

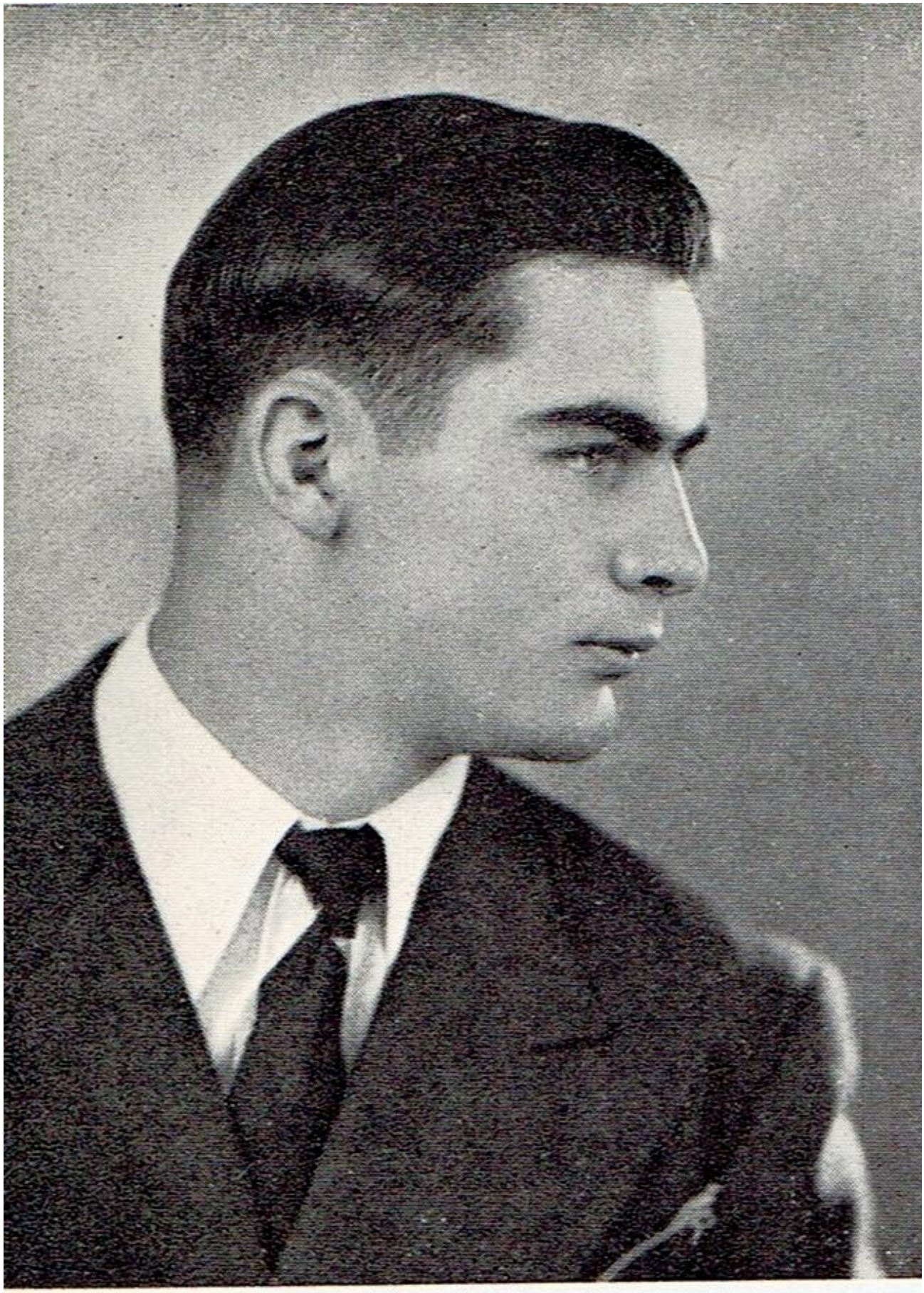

FLOYD ACTIS

GEORGE E. HANEY
PRINCIPAL

STANLEY D. GRIFFITHS
VICE-PRINCIPAL

JAMES C. HARRIS
VICE-PRINCIPAL

THULA RODES
DEAN OF GIRLS

BUTTE PUBLIC HIGH SCHOOL

BUTTE, MONTANA

HELEN STEEN
MARGARET MILLER
CLERKS

Dec. 1st. 1949

The below named members of the Butte High School 1949 Football squad have qualified for the school monogram offered for this sport.

Due to the fact that we had so many injuries and had to use so many boys during the season, also that we had such fine co-operation and spirit, we are for this year easing off from our usual strict qualifications for earning a letter, and making awards to the entire Varsity Squad.

Actis, Floyd.
Barrett, Tom.
Bennie, Bob.
Butorovich, Bob.
Dougherty, Gerald.
Edgar, John.
Galpin, Don.
Garrett, Jim.
Grady, Tom.
Harkington, Jack.
Jackson, Alan.
Janhunen, Jim.
Janhunen, Wm.
Johnson, Jim.
Kelly, Wayne.
Kleno, Jack.
Kyllingstad, Jack.
La Pier, Wilbert.
Leppanen, Richard.
Moody, Fred.
Morah, Jim.
Mular, Bill.
Parrett, Lee.
Puich, Don.
Sevores, Jim.
Shurtz, Glenn.
Shott, Frank.
Smith, Lee.
Snow, Mark.
Southers, Loren.
Stajcar, John.
Twardes, George.
Worthen, Ralph.

Harry Gahlberg

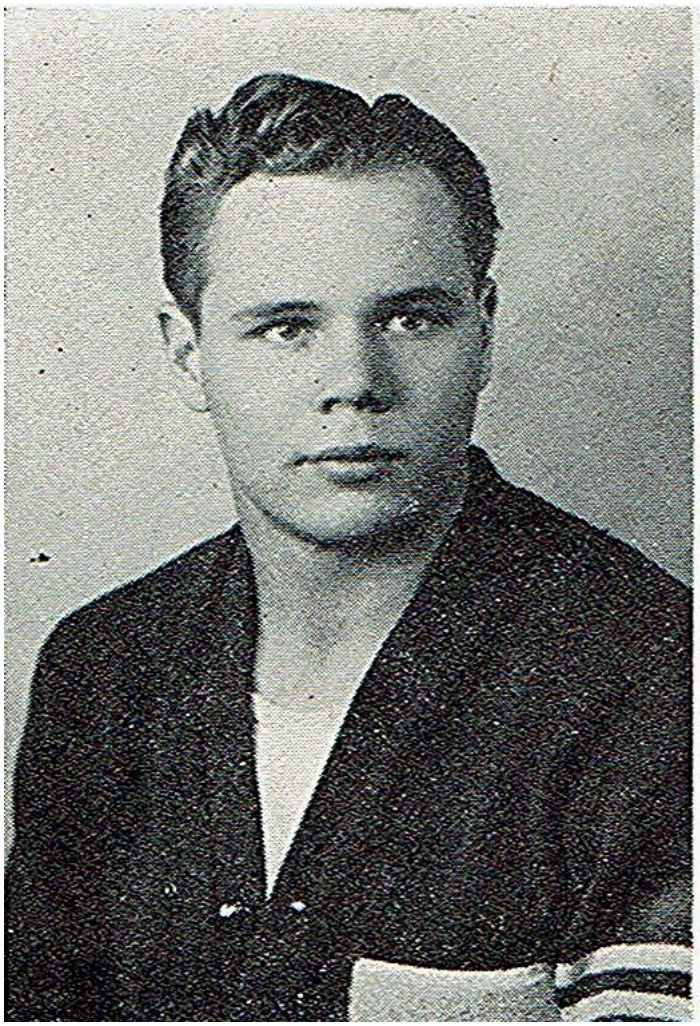

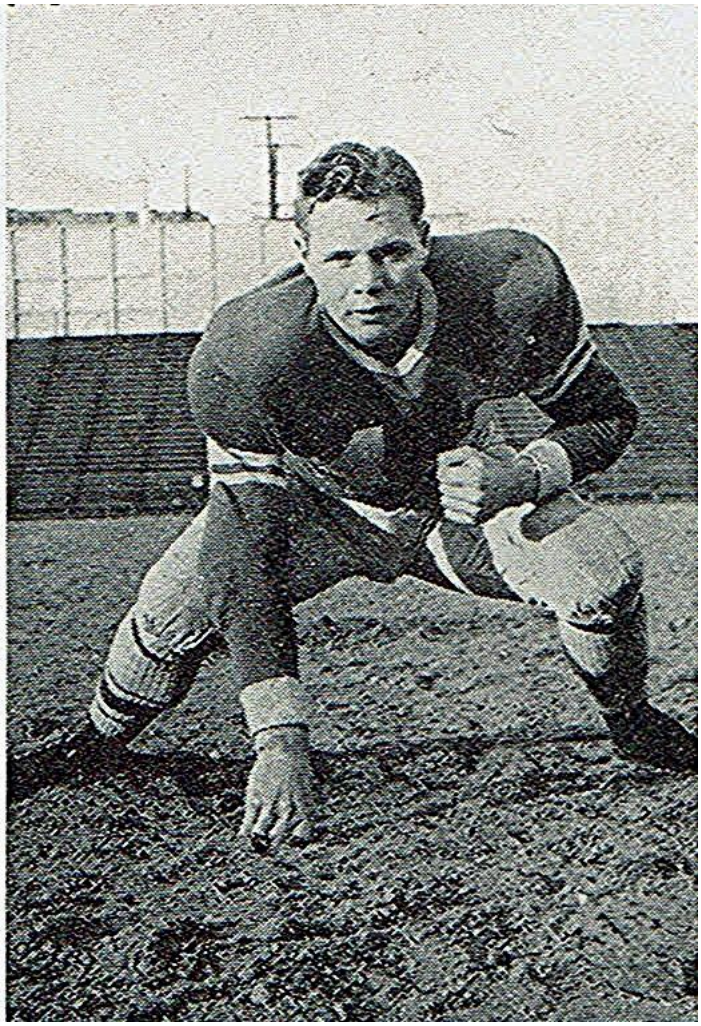

Captain – Loren Southers

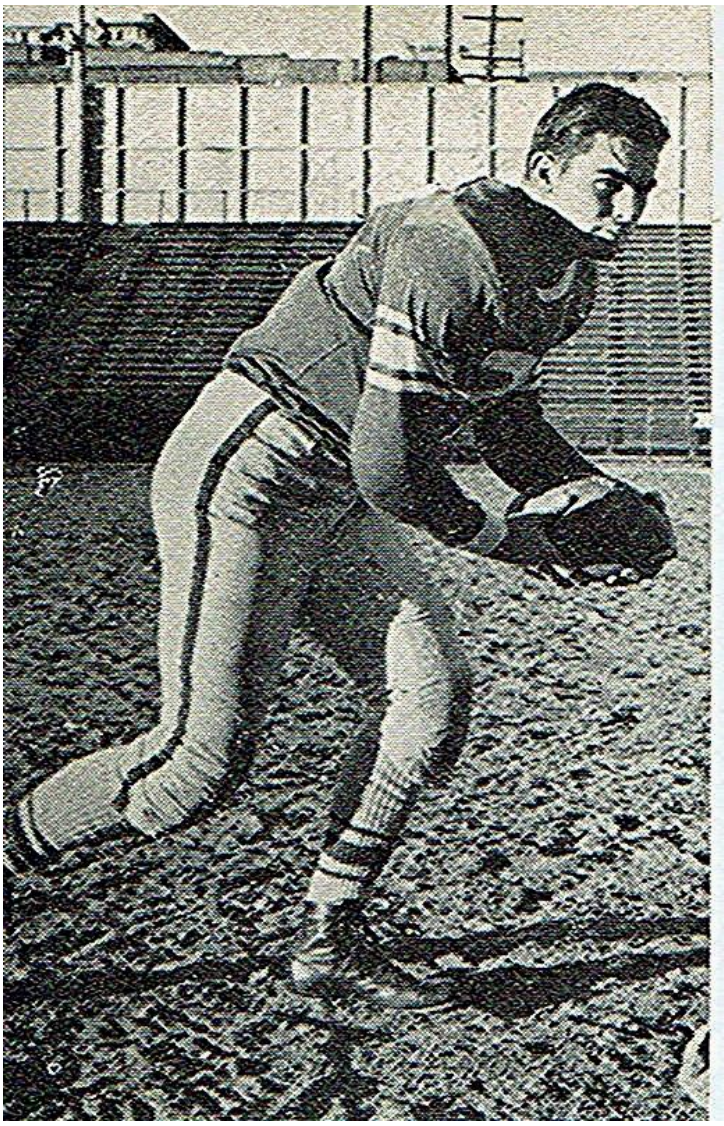

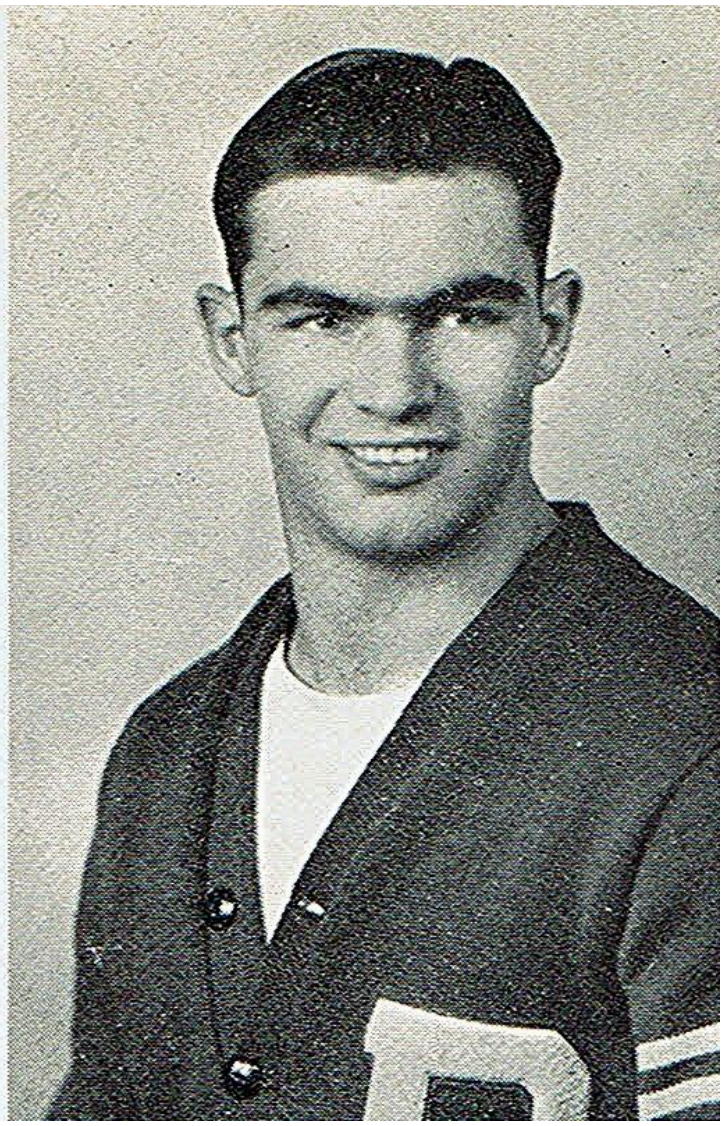

Captain – Floyd Actis

Officials and Co-Captains in State Football Championship Game

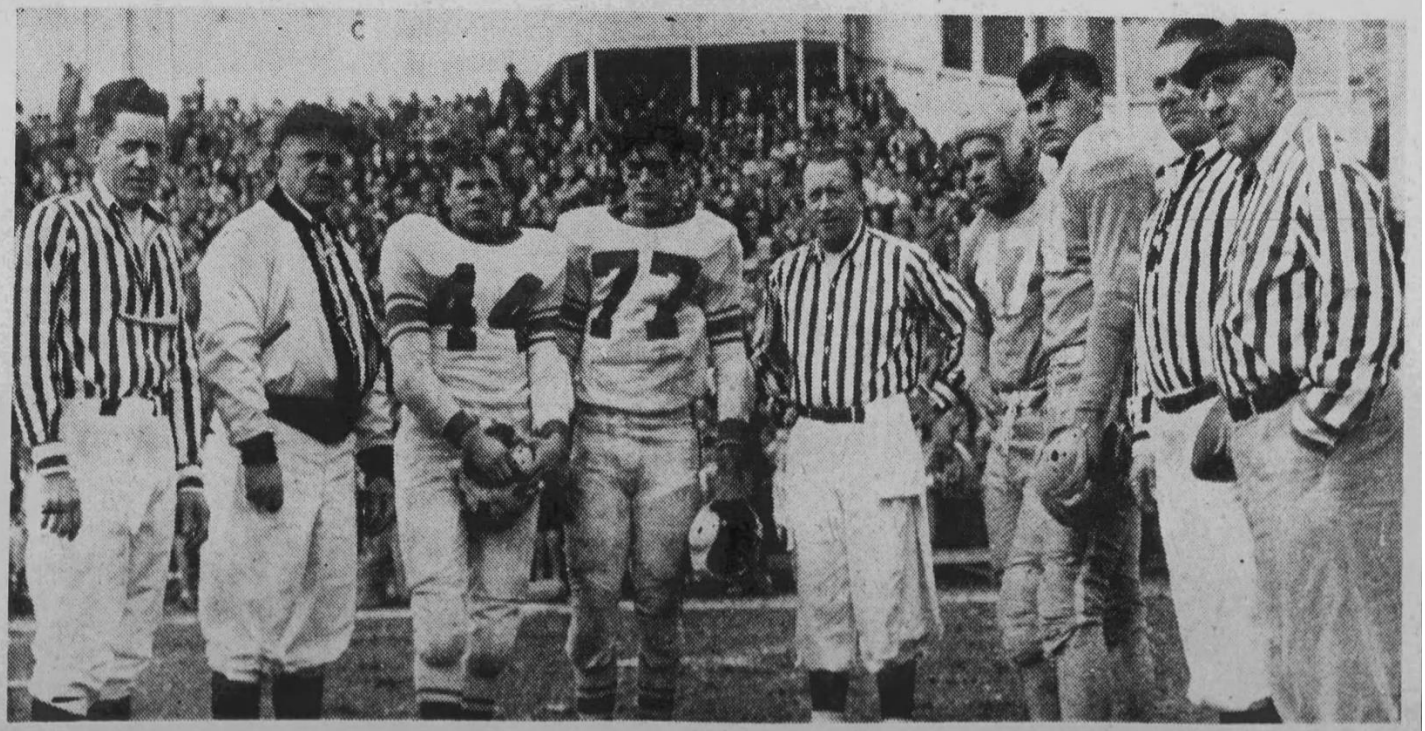

Officials and co-captains in the state interscholastic football game at Butte's Naranche stadium before more than 9,000 fans Thursday are pictured above just before the opening kickoff. From left to right they are: Charles Hunt of Missoula, head linesman; Mike Henry, Lewistown, referee; Butte leaders, Lorin Southers and Floyd Actis; Frank Grady of Missoula, umpire; Great Falls leaders, Joe Gudatis and Neil Hunter; Jim Emmons of Anaconda, field judge, and Walter Scott of Butte, timer.





Bottom row, left to right: Moran, Jim Janhunen, Stajcar, Galpin, Worthem, Leppenan, Wm. Janhunen, Dougherty, Johnson. Second row: Smith, Snow, Schneller, Shurtz, Klemo, Garrett, La Pier, Grady, Moodry, Kelly. Third row: Wm. Hawke, Assistant Coach; Barrett, Jackson, Harrington, Abbott, Killingstad, Baturovich, Puich, Shott, Southers, Edgar, Actis, Twardus. Kneeling on right: Assistant Coach Sam Leeper. Standing on right: Head Coach Harry "Swede" Dahlberg. Sevores (now No. 40) and No. 48, Benney, were not available when this picture was taken.

Butte High School Football Team 1949

Butte Public High School

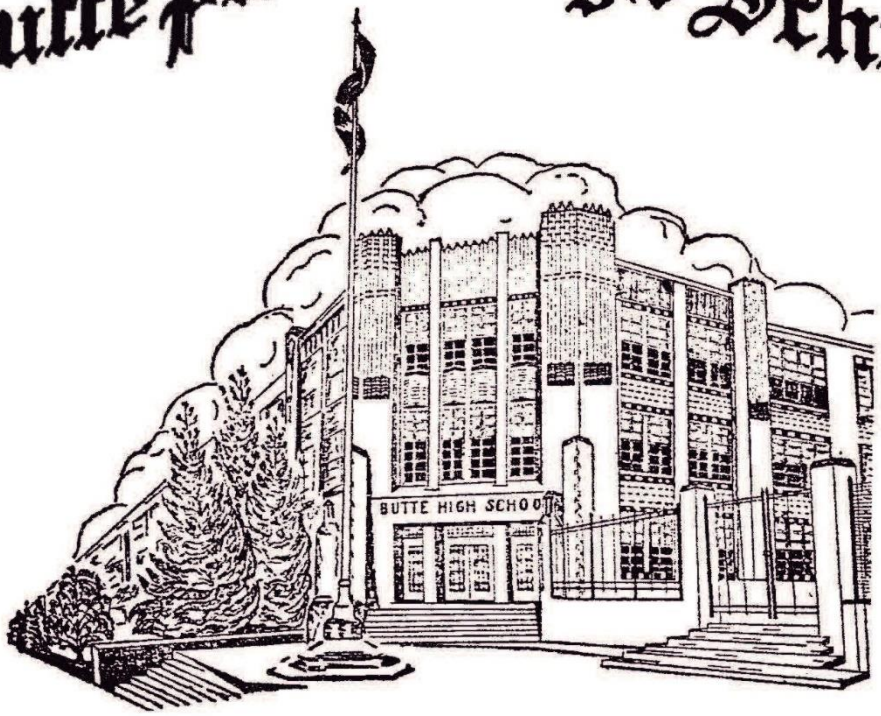


Smithers Butte
Runners-up to State Champions
1949
Butte High Football Squad

1950

Captains – John Edgar & Jack Kyllingstad

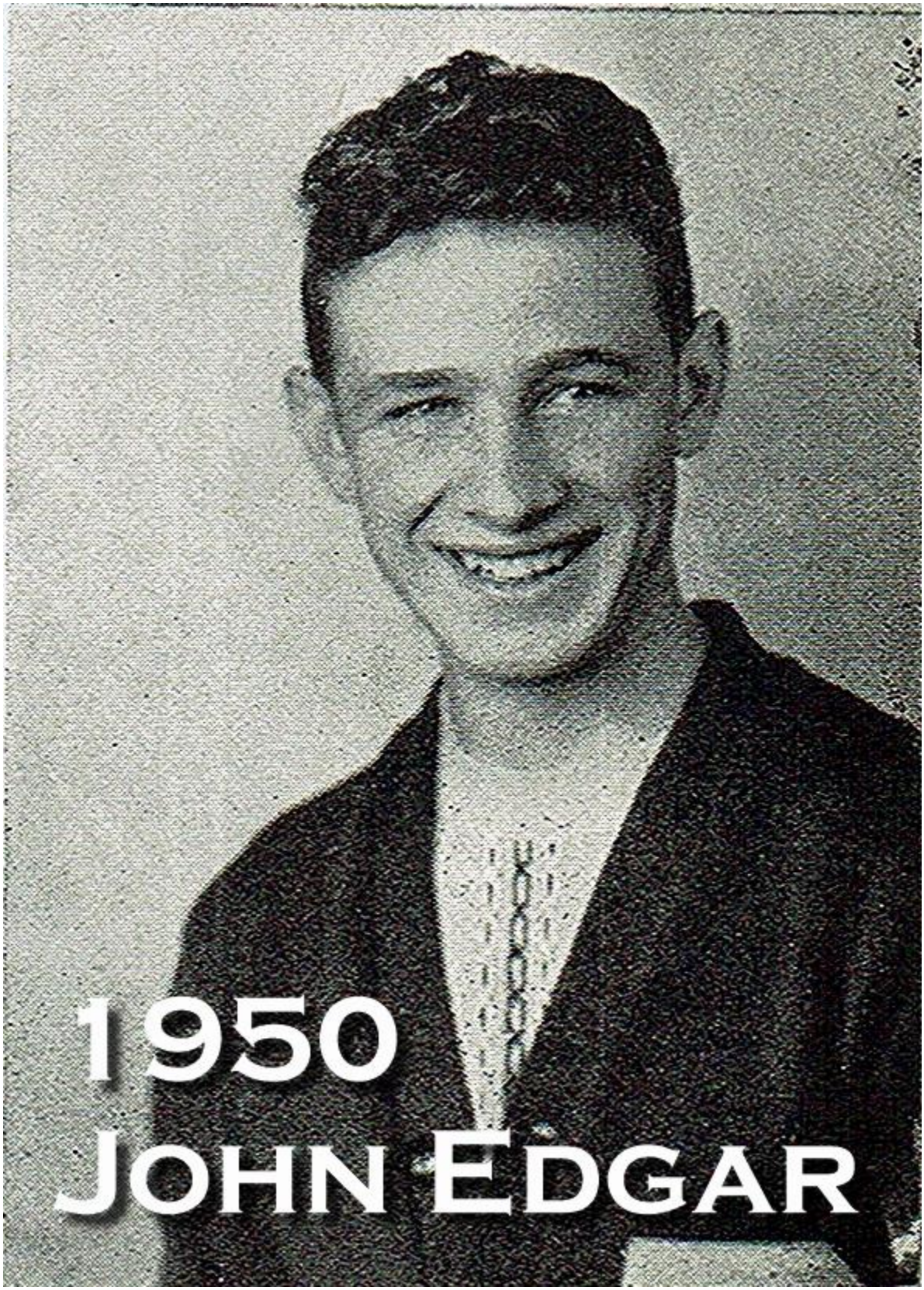

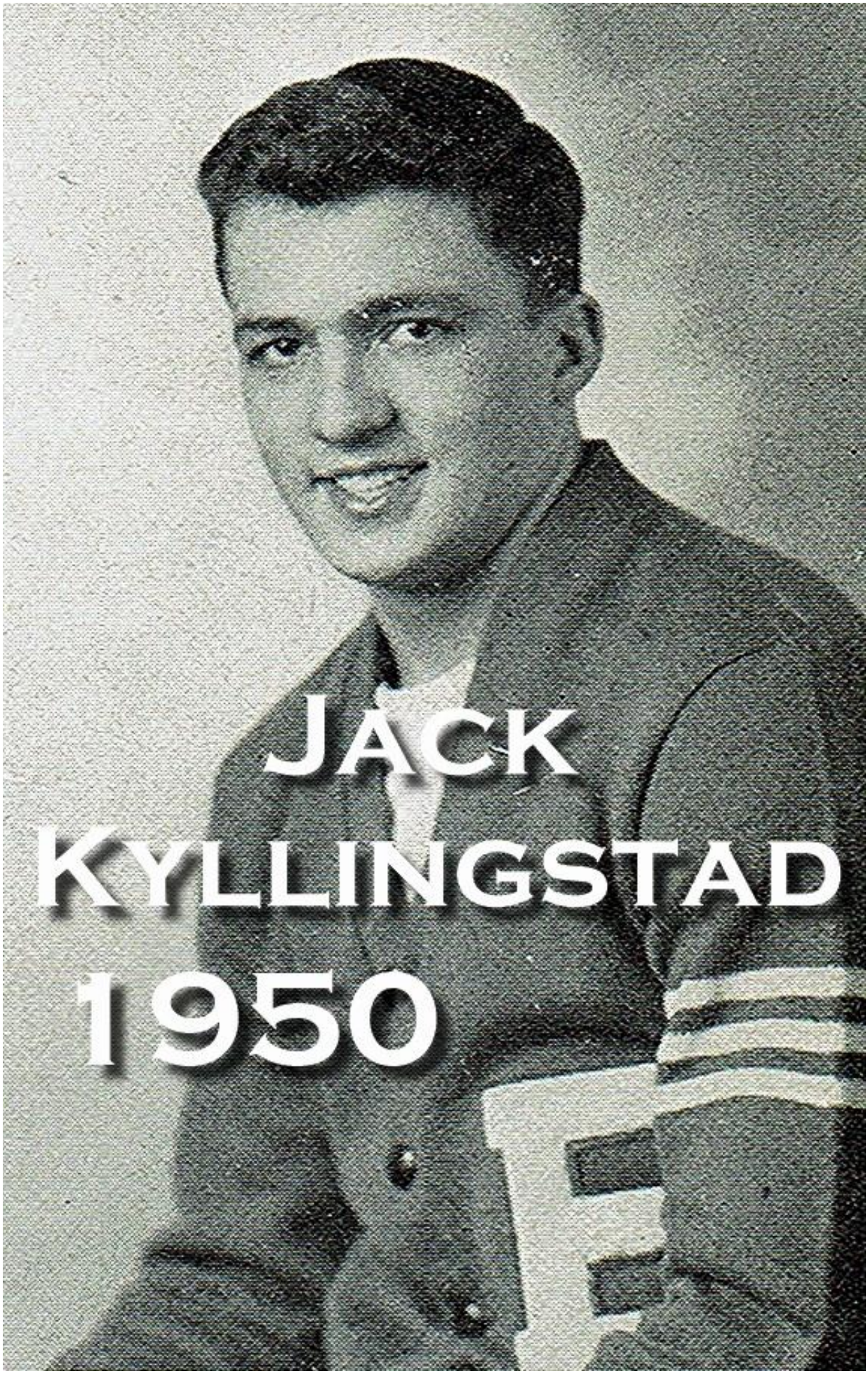
JACK
KYLLINGSTAD
1950

GEORGE E. HANEY
PRINCIPAL

STANLEY D. GRIFFITHS
VICE-PRINCIPAL

JAMES C. HARRIS
VICE-PRINCIPAL

THULA RODES
DEAN OF GIRLS

BUTTE PUBLIC HIGH SCHOOL

BUTTE, MONTANA

HELEN STEEN
MARGARET MILLER
CLERKS

Nov. 29th.

The below named members of the Butte High School 1950 Football Squad have qualified for the School Monogram offered in this sport.

S Bennie, Bob
S Butorovich, Bob
S Borzan, Bronco
S Dougherty, Gerald
S Edgar, John
S Harrington, Jack
S Jankovich, Sam
S Janhunen, Jim
S Jackson, Duane
S Kelly, Bob
S Kyllingstad, Jack
S Kilminster, Joe
S Larson, Van
S Looney, Ed.
Moran, Jim S
Merrifield, Charles ?
Naranche, Van ?
Pocherwina, Louis S
Renz, Bob S
Stack, Charles S
Sicotte, Dave S
Sheron, Ed. S
Snow, Mark S
Smith, Lee S
Shuntz, Glenn S
Schneller, Jim S
Stajcar, John ?

Harry Dahlberg

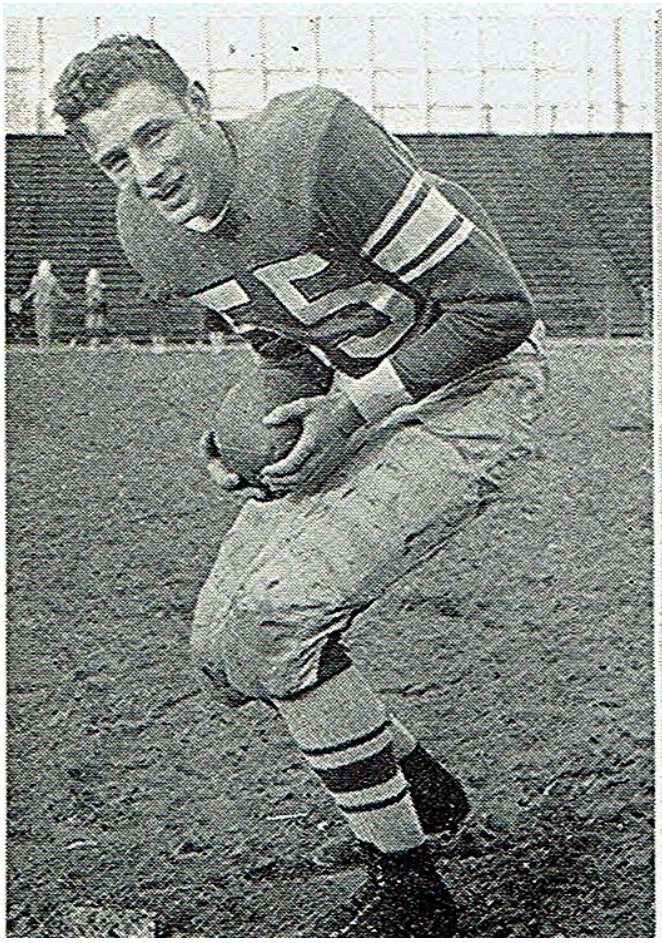

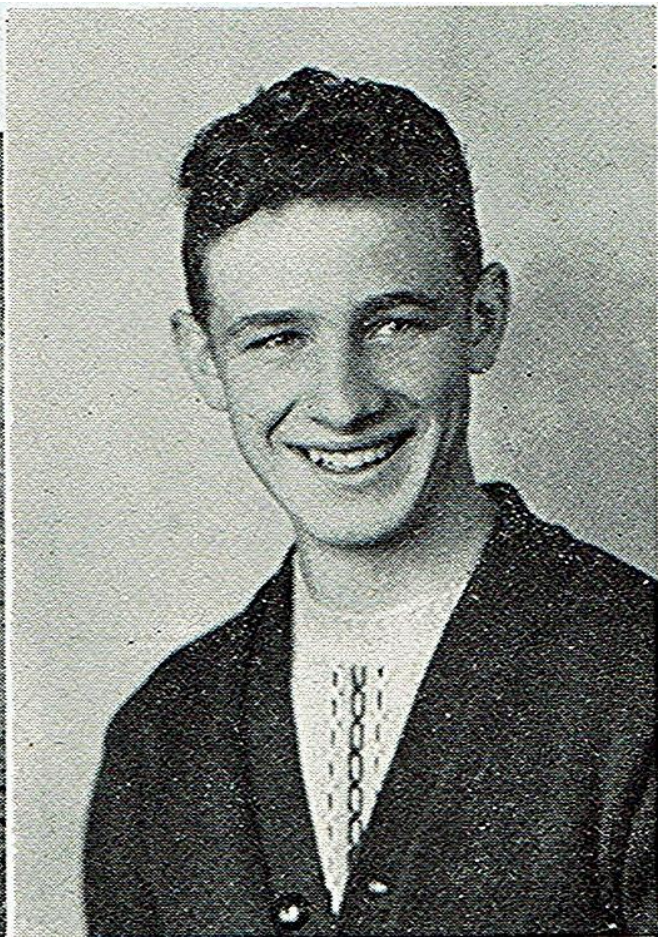

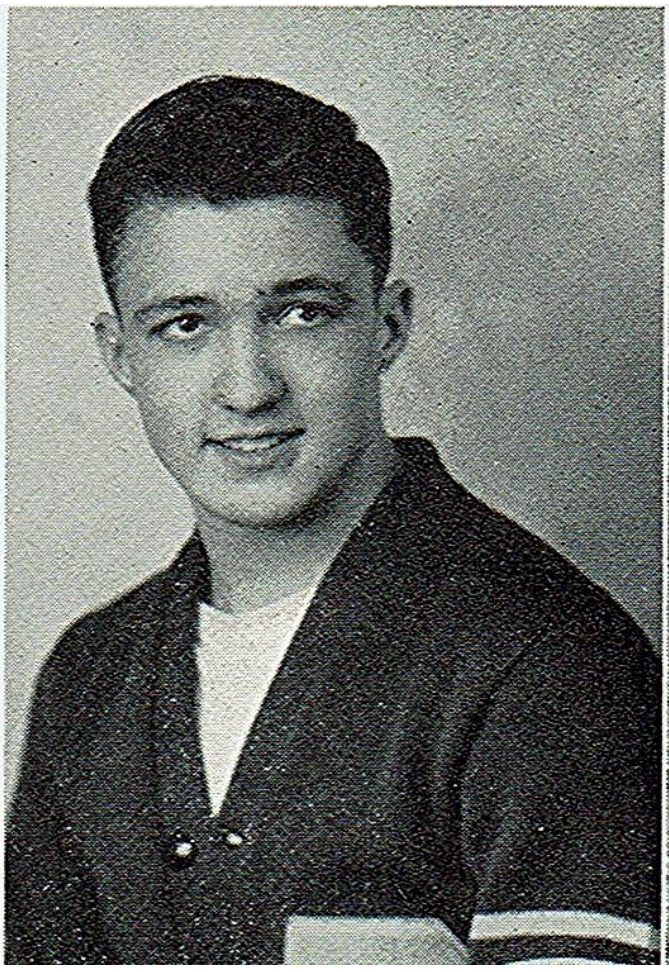

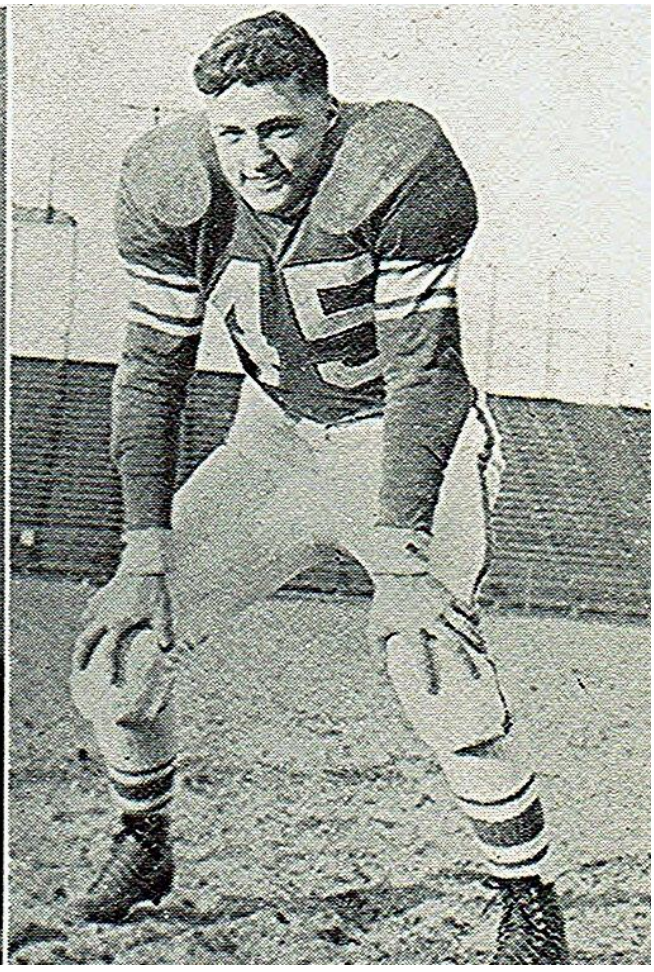

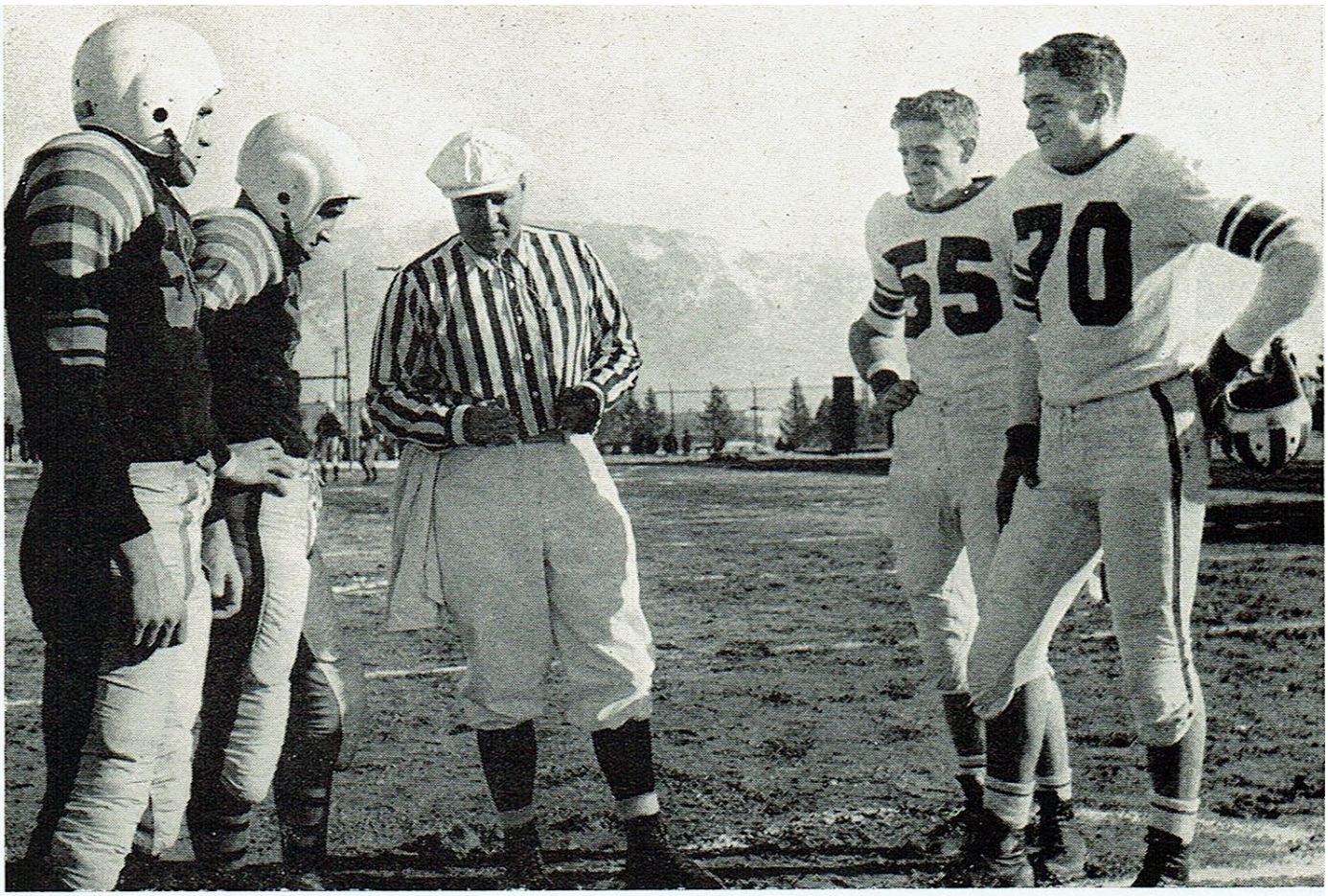

THE FLIP

Prior to the title fray, Butte's co-captains, John Edgar and Jack Kylling-stad, met with Kalispell's co-captains, Jim Landon and Tom Little, in the center of the field, with Referee Bill Mott. Butte won the toss and elected to receive the opening kickoff of the game.

1950 BULLDOG FOOTBALL



"Runners-up to the State Championship"



1951

Jim Janhunen & Glenn Shurtz

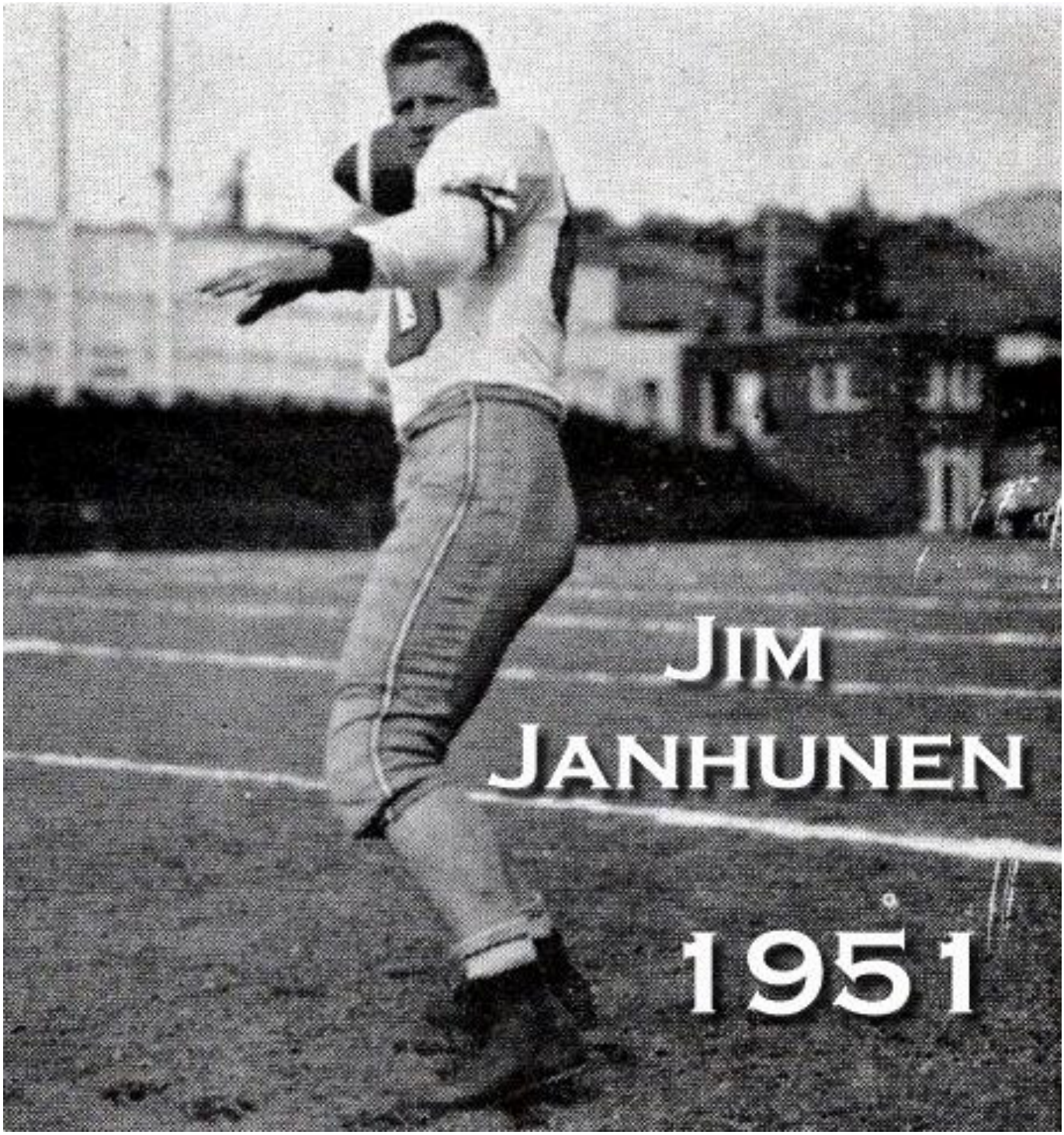

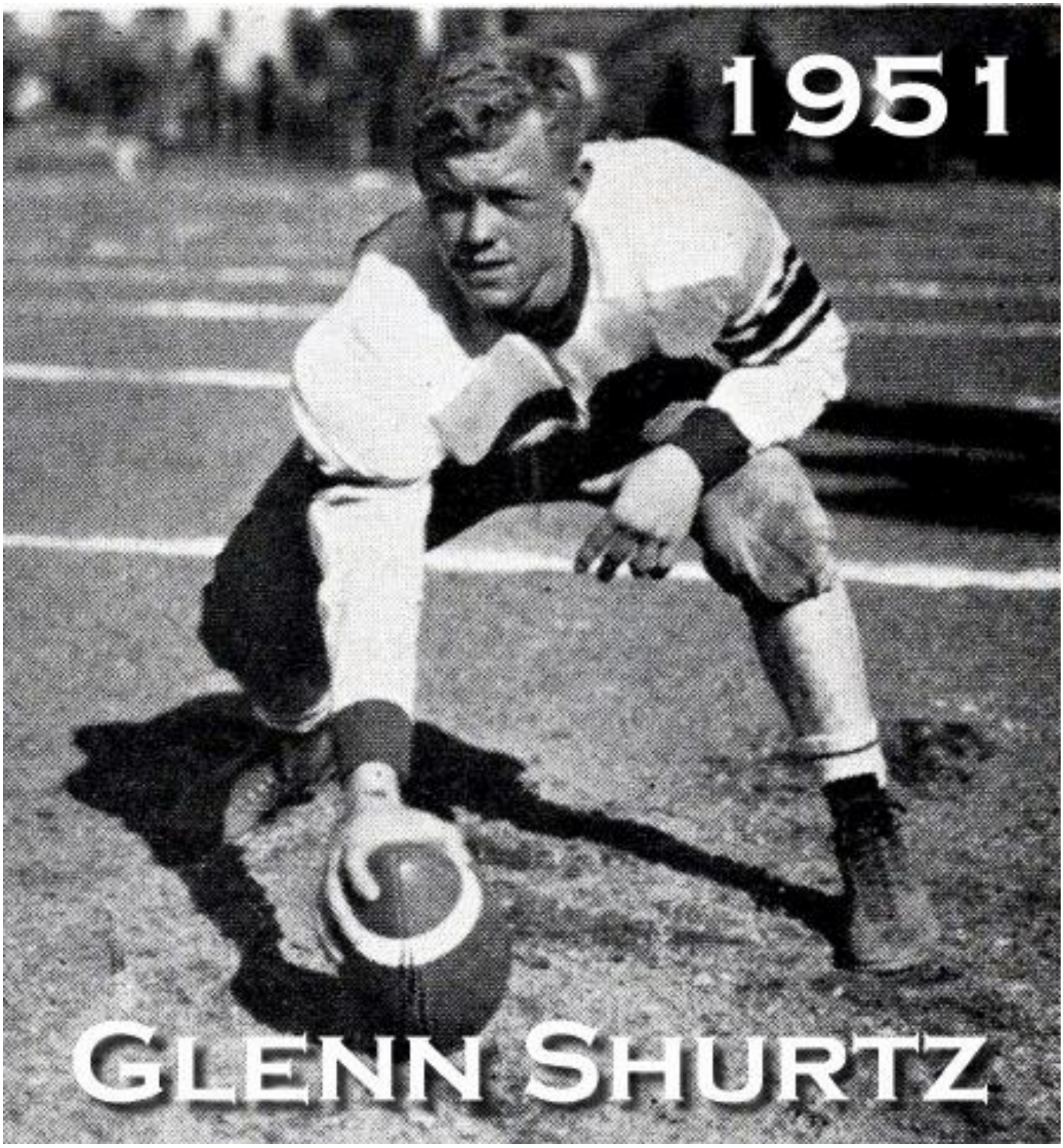
1951
GLENN SHURTZ

GEORGE E. HANEY
PRINCIPAL

STANLEY D. GRIFFITHS
VICE-PRINCIPAL

JAMES C. HARRIS
VICE-PRINCIPAL

THULA RODES
DEAN OF GIRLS

BUTTE PUBLIC HIGH SCHOOL

BUTTE, MONTANA

HELEN STEEN
MARGARET MILLER
CLERKS

Nov. 20, 1951.

The below named members of the 1951 Football Squad of the Butte Public High School have qualified for the School Monogram offered for this sport.

Borozan, Bronco.
Butorovich, Bob.
Crain, Don
Doran, Clark
Duffy, Don.
Freshman, Jim
Galpin, Don
Jackson, Dwayne
Jankunen, Jim
Jankovich, Sam
Kilminster, Joe
Larson, Dan
Matson, Bud
Naranche, Dan
Powroy, Tom
Pochevina, Louis
Renz, Bob.
Salonen, Bill
Schneller, Jim
Serigstad, Bruce
Sheron, Ed.
Shurtz, Glenn
Stack, Charles
Tarrow, Bill
Vega, Al
West, Burt
Williamson, Don
Winkler, Gerald
Zoich, Bob.

Harry Dahlberg
(Coach)

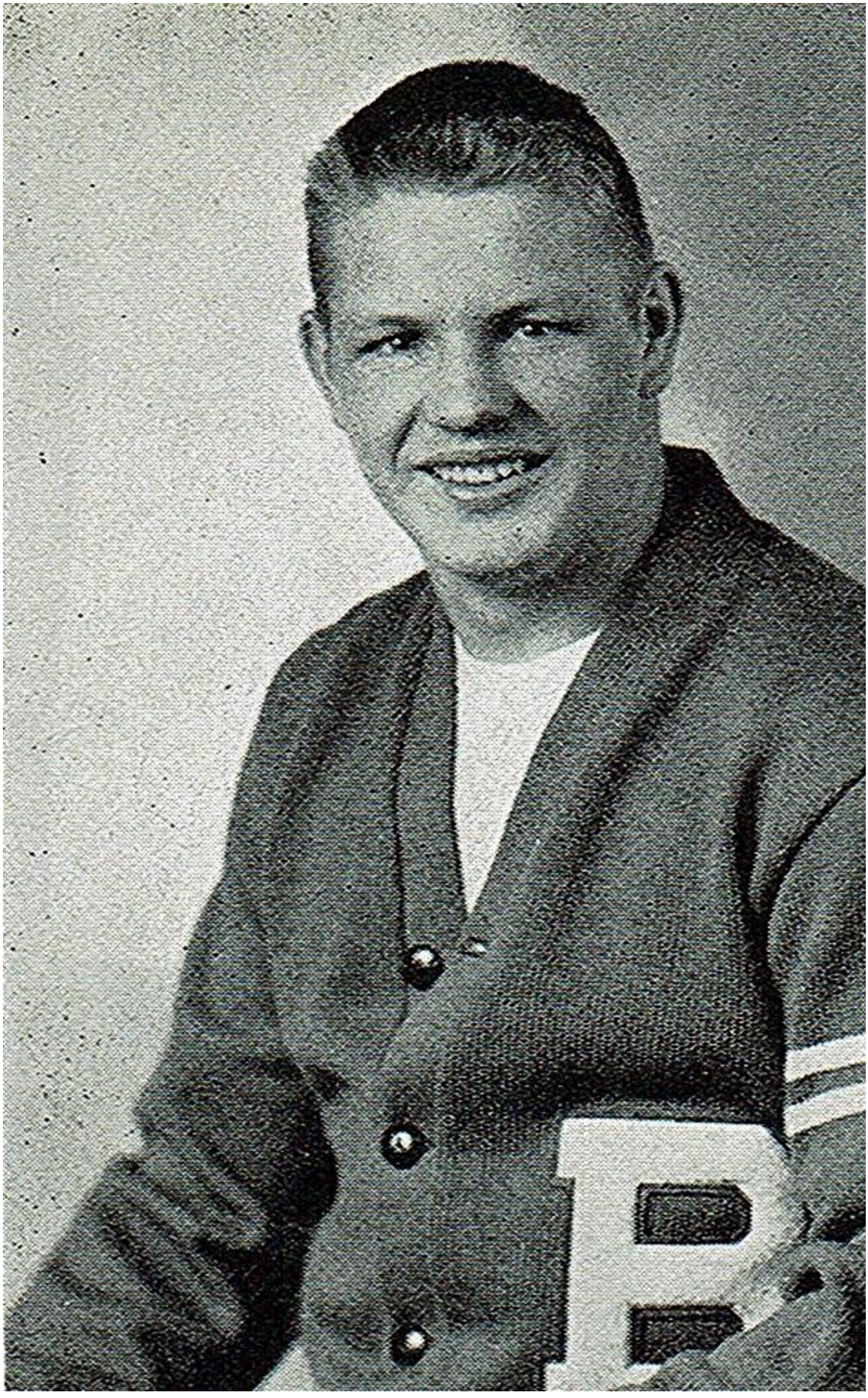

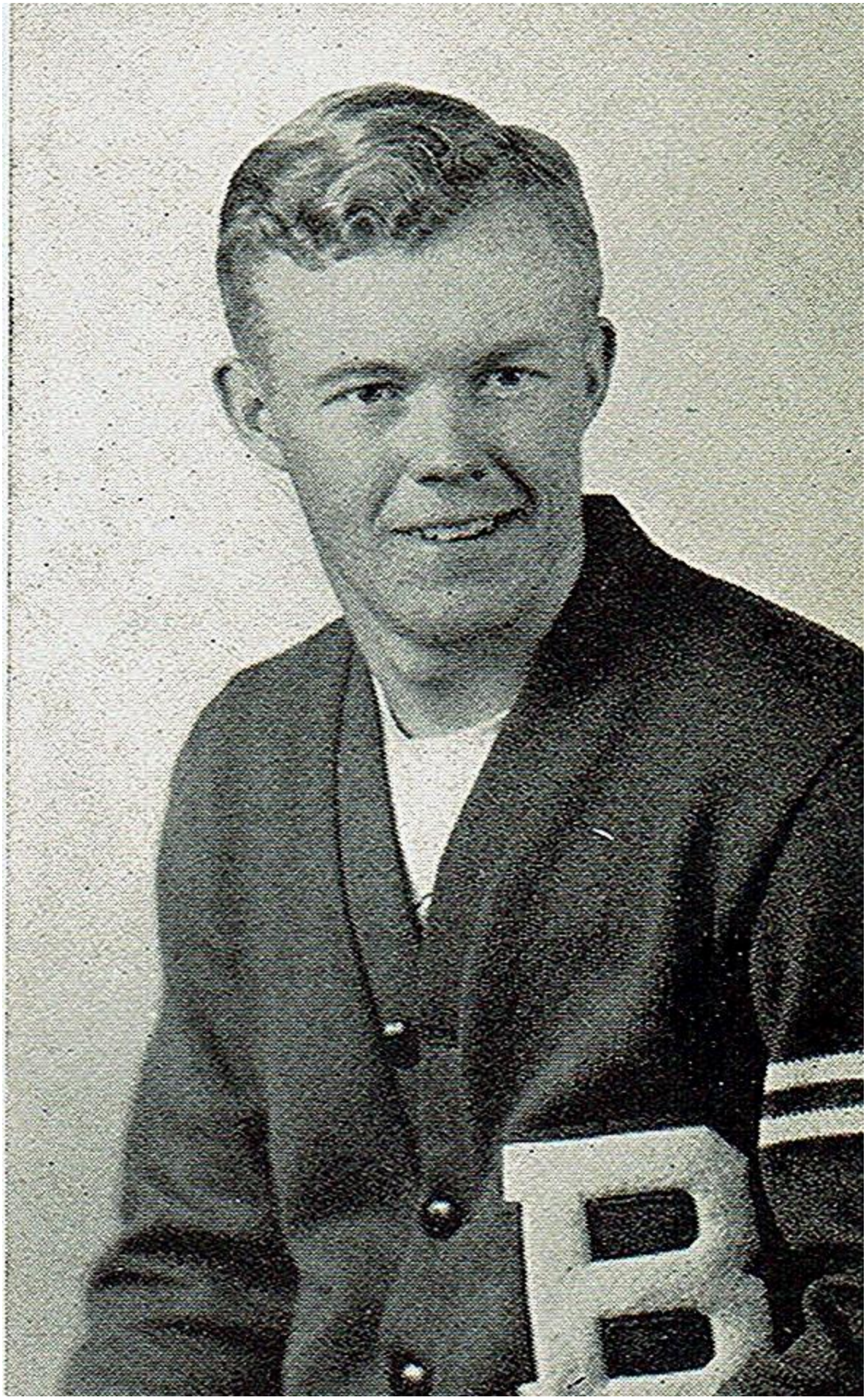

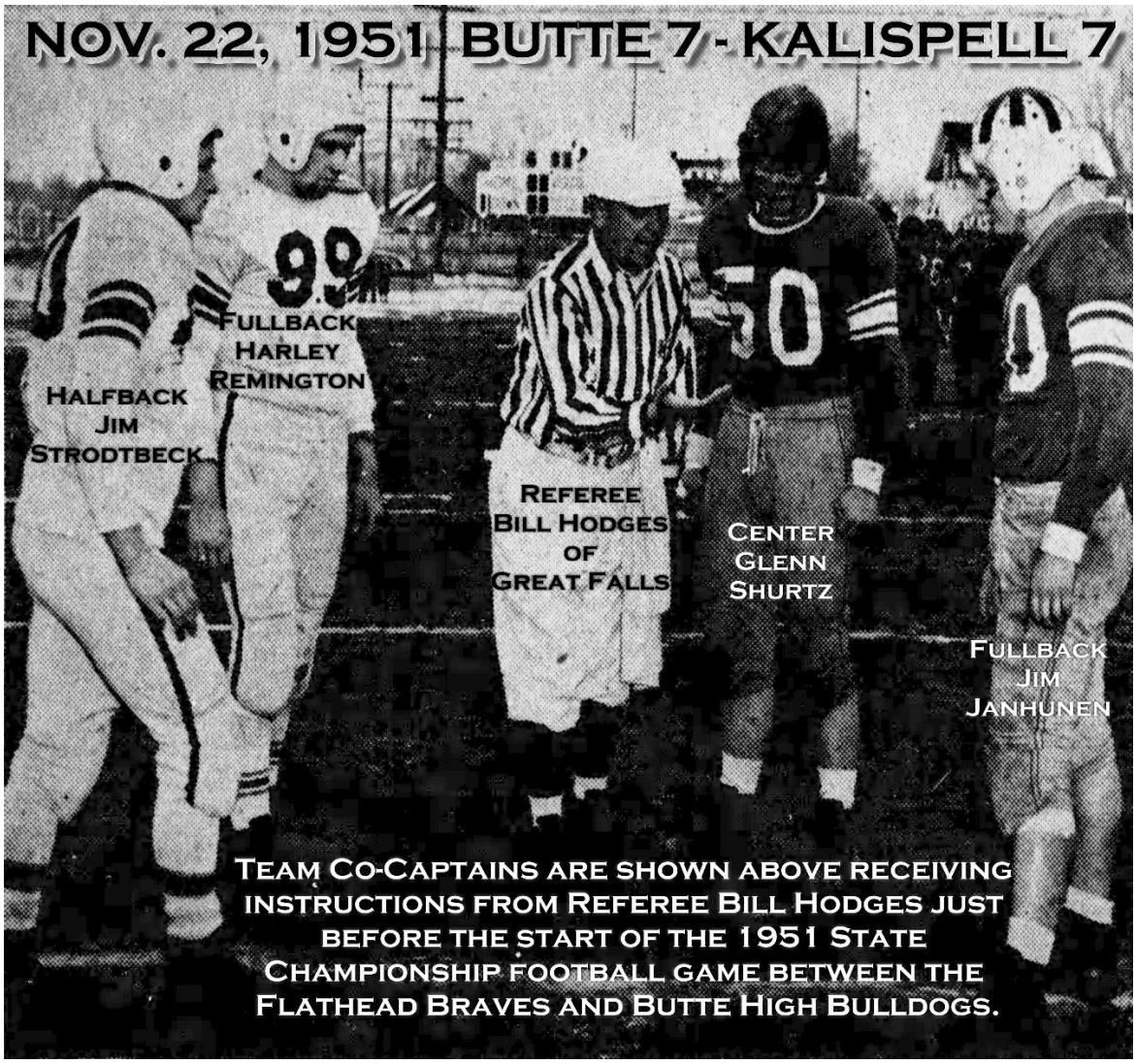
NOV. 22, 1951 BUTTE 7 - KALISPELL 7
99
50
Fullback
Harley
Remington
Halfback
Jim
Strodtbeck
Referee
Bill Hodges
of
Great Falls
Center
Glenn
Shurtz
Fullback
Jim
Janhunen
Team Co-Captains are shown above receiving instructions from Referee Bill Hodges just before the start of the 1951 State Championship football game between the Flathead Braves and Butte High Bulldogs.



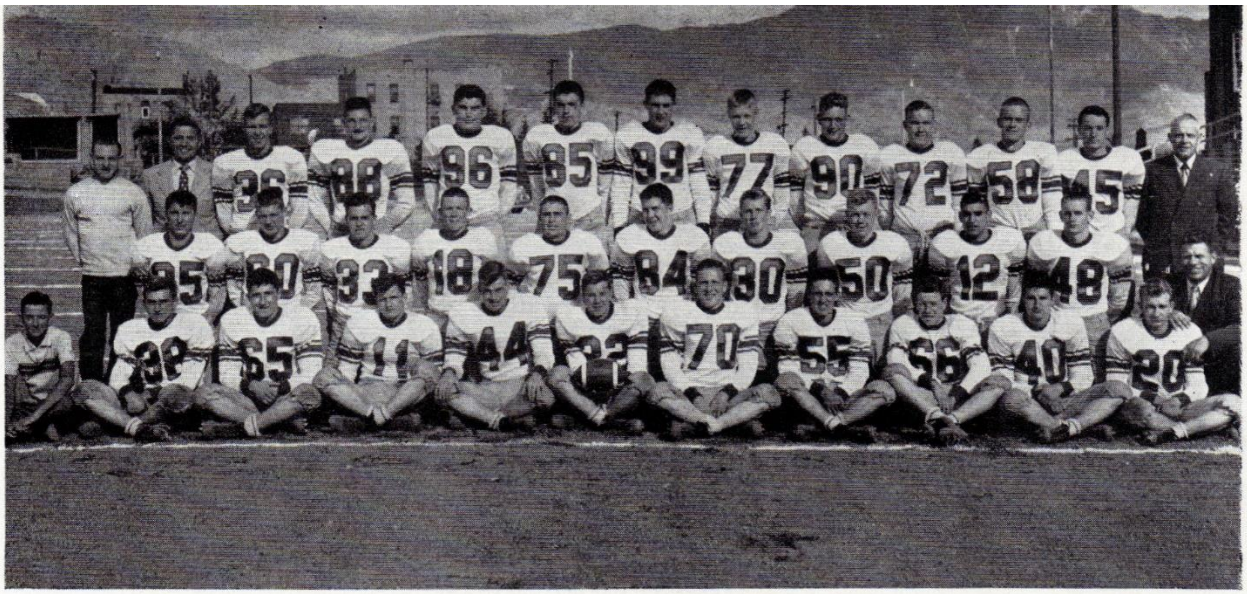

1951 CHAMPION FOOTBALL TEAM

First row, left to right: Bill McDonald, mgr.; Don Craine, Sam Jankovich, Don Galpin, Duane Jackson, Louis Pochervina, Don Duffy, Jim Schneller, Bruce Serigstad, Bob Zorich, Bert West, Assistant Coach Bill Hawke;

Second row: Bronco Borozan, Jim Janhunen, Tom Pomroy, Don Williamson, Joe Kilminster, Jim Freshman, Bill Tarrow, Glenn Shurtz, Al Vega, Bob Renz;

Third row: Don Renz, mgr.; Assistant Coach Sam Leeper, Dan Larsen, Dan Naranche, Bob Butorovich, Jerry Winkler, Charles Stack, Bill Salonen, Ed Sheron, Clarke Doran, Walter Lonner, Bud Maxson, Coach Harry Dahlberg.

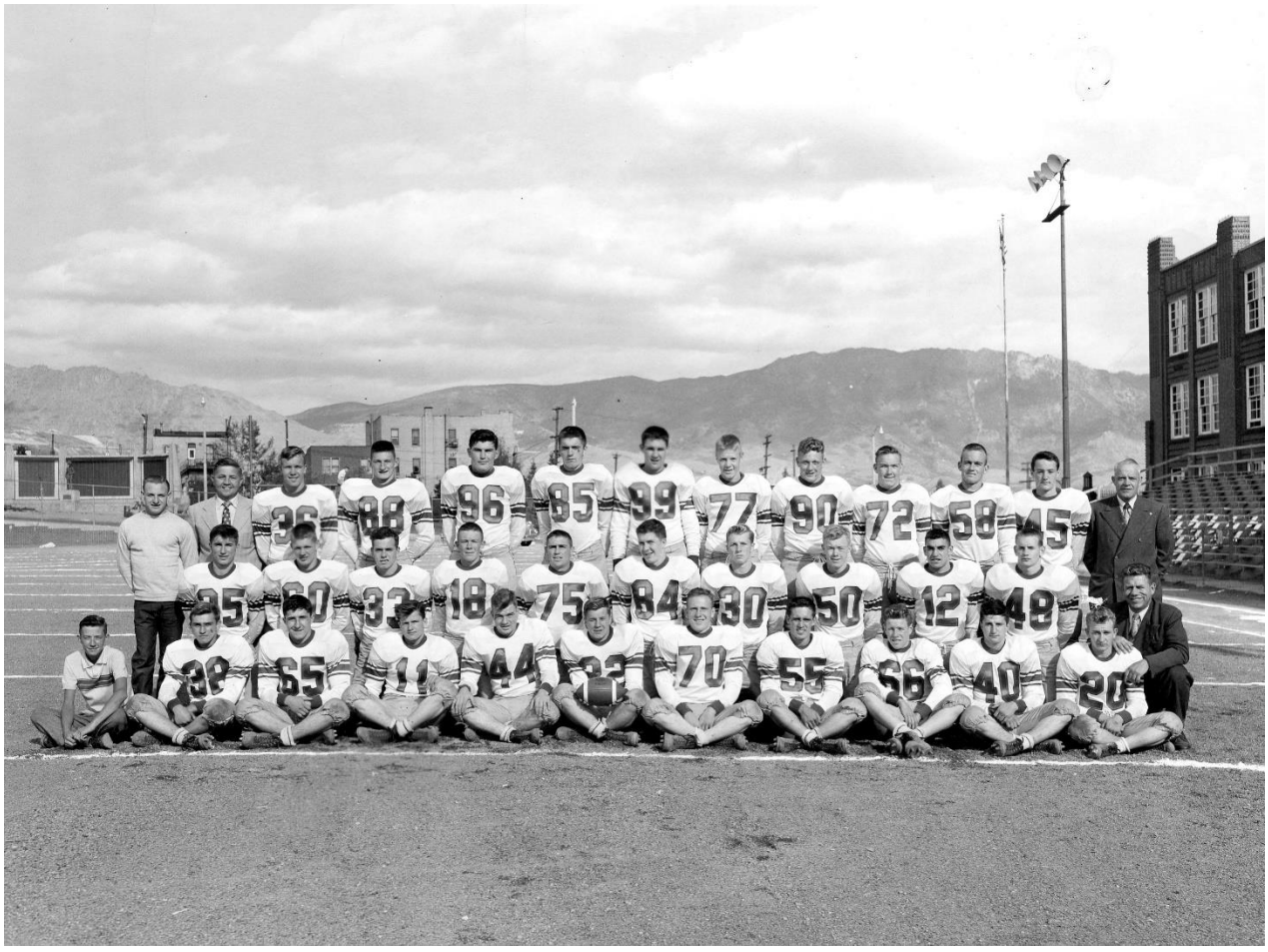

1952

Ed Sheron, Dan Naranche, Bob Renz & Bronko Borozan (SEEKING HELP)

ED SHERON

"Big Ed" would up his high school football career by capturing many votes to make All-State. This three-year letterman came through the season with a brilliant record of many powerful tackles.

DAN NARANCHE

Twice a first string All-Stater, and a three-year letterman, Dan's position will be hard to fill next year. A powerhouse with plenty of speed, he kept the eyes of the state on him.

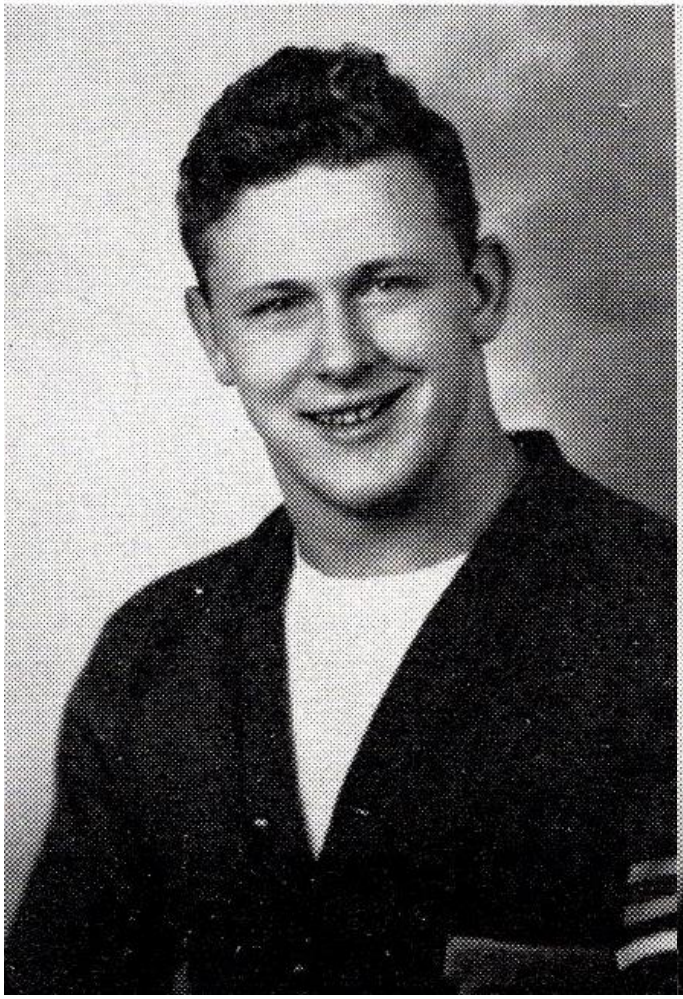

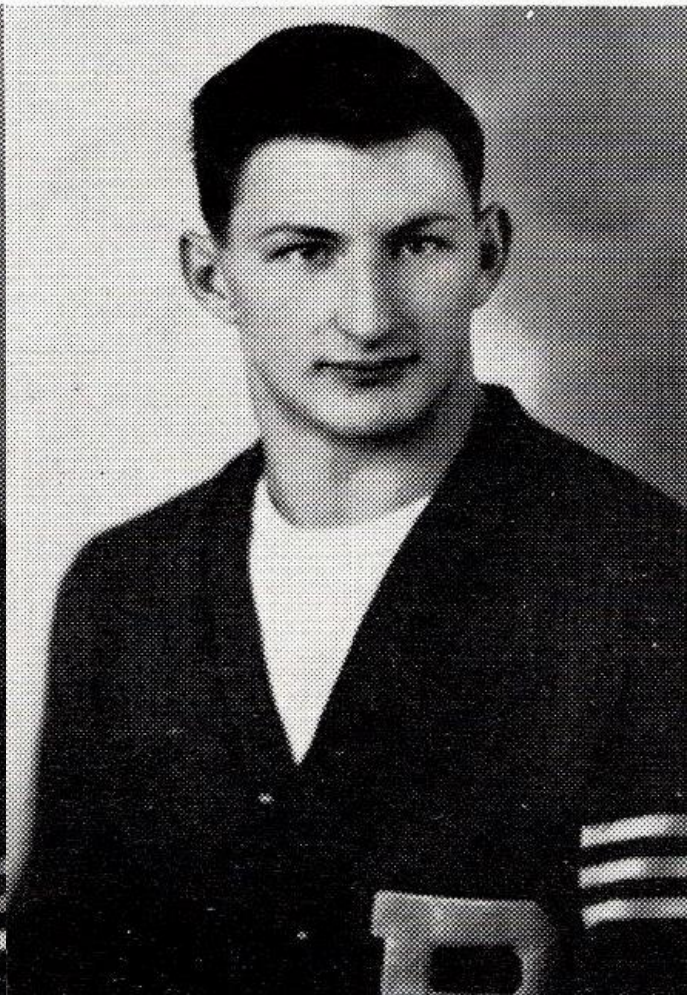

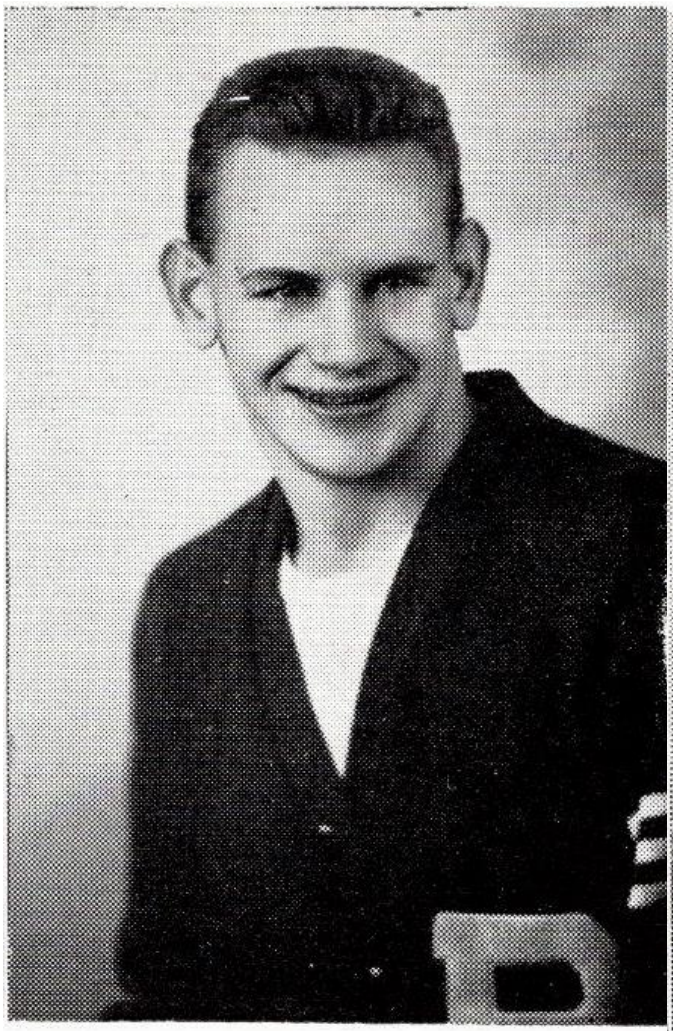

BOB RENZ

Another repeater on the All-State team, Bob proved himself very valuable on all occasions. A three-year letterman, he ran, kicked and passed with equal ability.

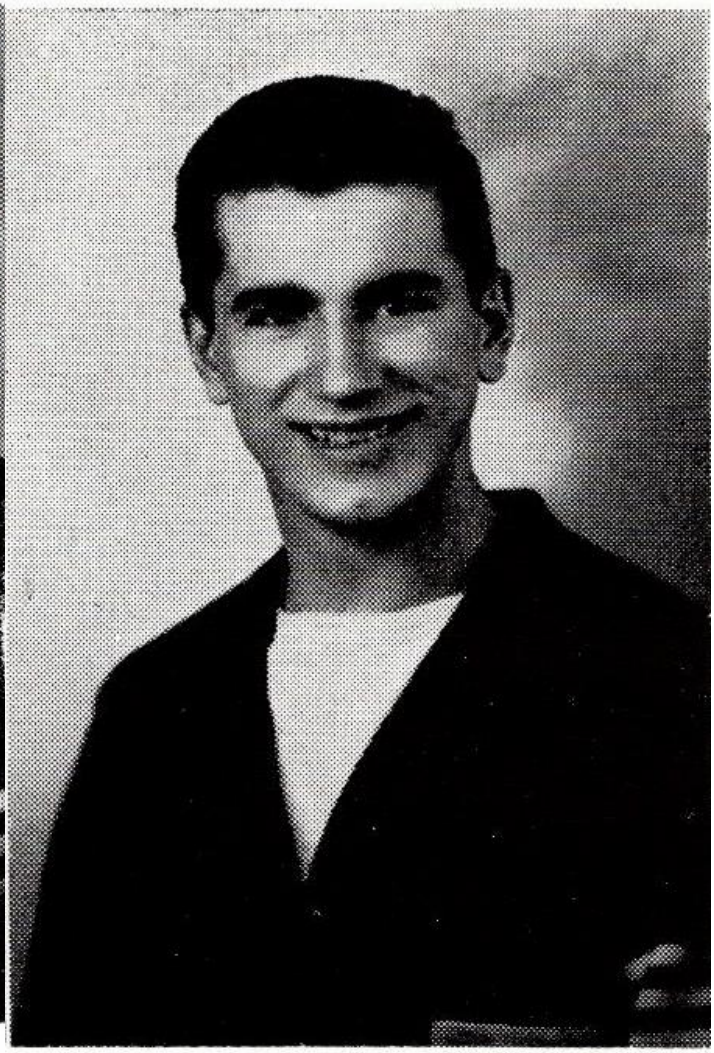

BRONCO BOROZAN

Crushing downfield blocks were the trademark of Bronco's third year of varsity ball. A 60-minute player Bronco won a first string All-State berth.

GEORGE E. HANEY
PRINCIPAL

STANLEY D. GRIFFITHS
VICE-PRINCIPAL

JAMES C. HARRIS
VICE-PRINCIPAL

THULA RODES
DEAN OF GIRLS

BUTTE PUBLIC HIGH SCHOOL

BUTTE, MONTANA

HELEN STEEN
MARGARET MILLER
CLERKS

Nov. 11, 1952.

The below named squad members of the 1952 Butte Public High School team, have earned, and shall be awarded the regular school monogram for football.

Annala, Dwayne
Becky, Frank
Borozan, Bronco
Doran, Clark
Duffy, Donald
Dugdale, Stanley
Freshman, Jim
Herzog, John
Hoy, Bob
Jones, Kenneth
Maxson, Bud
Mattingley, Mel. A&K
MacDonald, Fraser
McLaughlin, Bob
Naranche, Dan
Oswald, Ivan
Parke, Darrell
Park, Rande
Parrett, Frank
Renz, Bob
Sevigstad, Bruce
Sheron, Ed.
Shontell, Bernard
Stack, Charles
Tarrow, Bill
Trombley, Larry
Tierney, George
Williamson, Don.
Winkler, Jerry

Harry Dahlberg
Coach

A. P. PICKS ALL-STATE PLAYERS

FIRST TEAM

Left to right, Ed Sheron, Dan Naranche, Bob Renz, Bronco Borozan, Don Duffy. These boys, who won a position on the Associated Press team, deserve a lot of credit. This honor is merited by showing exceptional speed and ability, as well as much hard work on the gridiron.

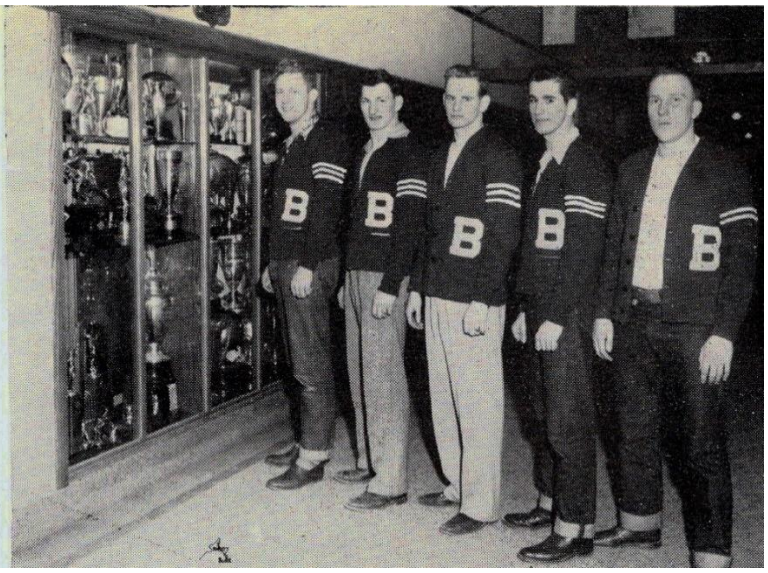

Butte Public High School

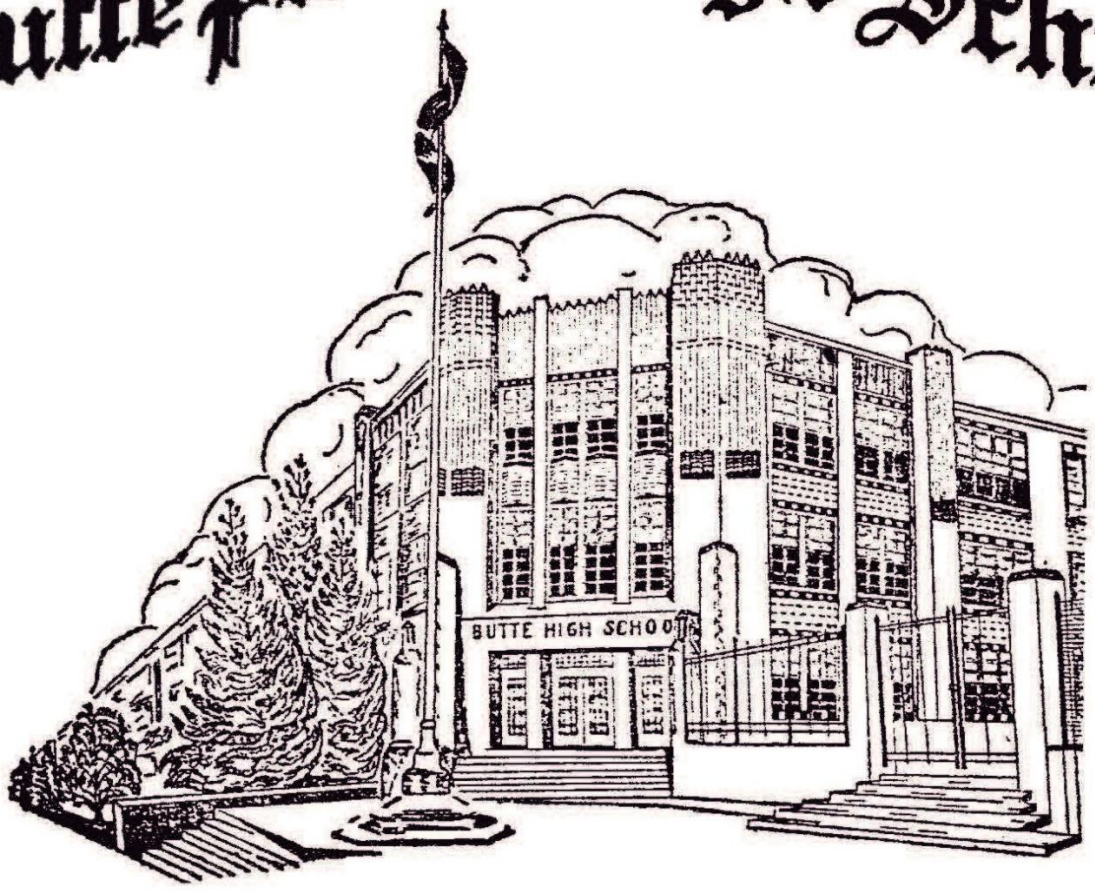

1952 BULLDOG FOOTBALL

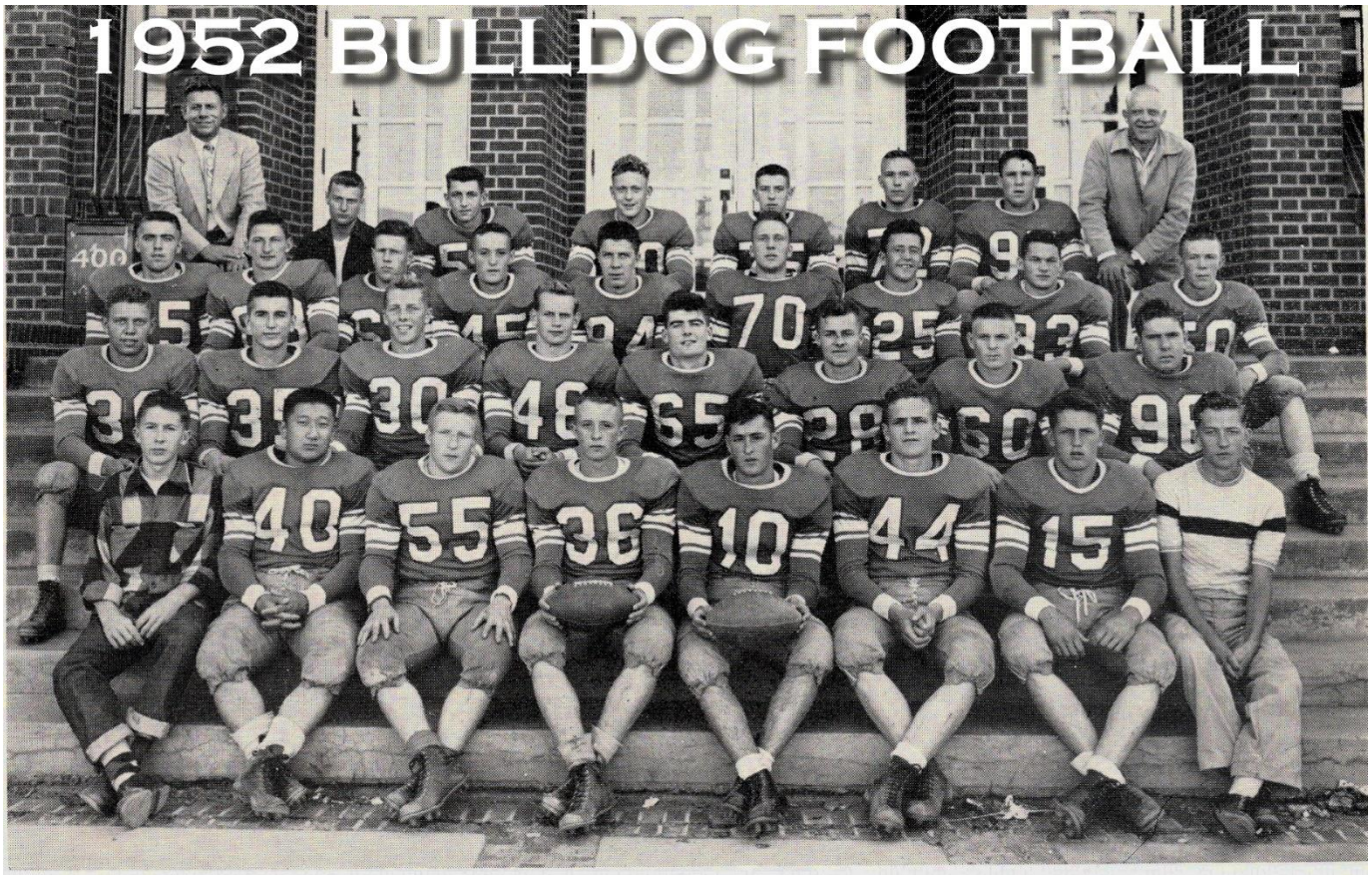

First row, left to right: T. Dugdale, manager; R. Park, D. Parke, S. Dugdale, K. Jones, F. Parrett, D. Annala, and B. McDonald, manager.

Second row: M. Mattingly, B. Borozan, B. Tarrow, B. Renz, F. MacDonald, L. Tromley, B. McLaughlin, G. Tierney;

Third row: G. Winkler, D. Naranche, B. Serigstad, B. Maxson, J. Freshman, D. Duffy, J. Herzog, I. Oswald and D. Williamson;

Last row: Coach Bill Hawke, B. Hoy, F. Becky, E. Sheron, B. Shontell, C. Doran, C. Stack, Coach Harry Dahlberg.



1953

Charlie Stack, Bruce Serigstad & Don Williamson

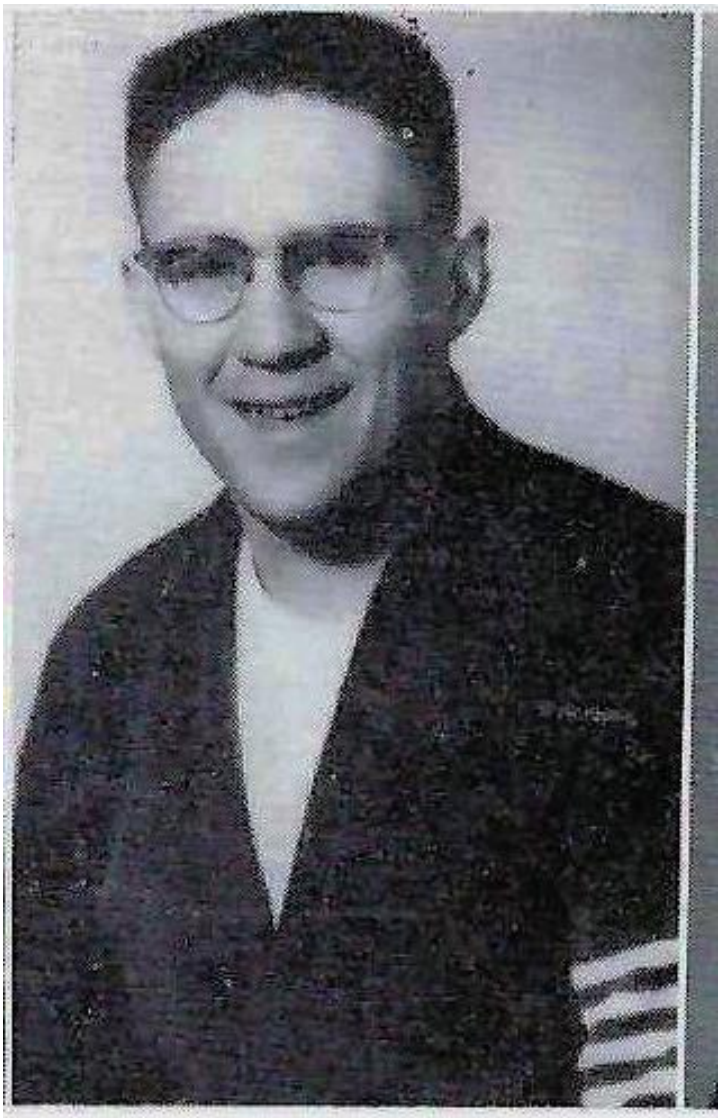

CHARLES STACK

As tackle for four years on the "Bulldogs," center for three years on the "Purples," and a member of the track team, Charles has been outstanding. He made the All-State football team this year.

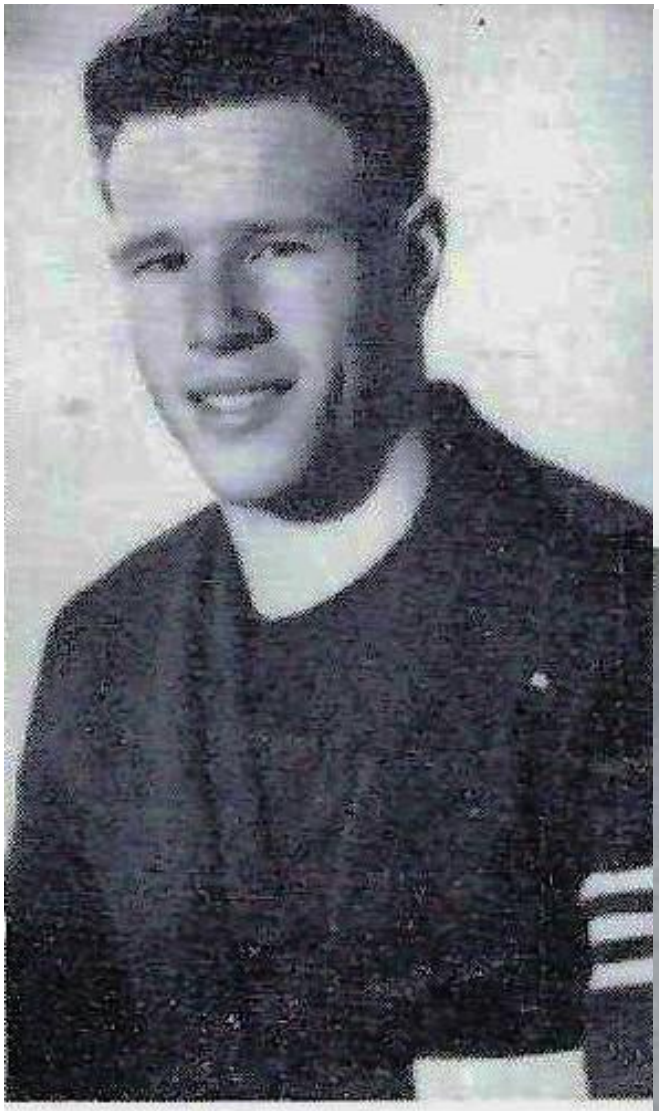

BRUCE SERIGSTAD

A veteran letterman who will be sorely missed next year is Bruce Serigstad. He has played on the varsity football team for three years, and the basketball team for two years. Bruce made the All-State football team and is vice-president of the "B" Club.

DON WILLIAMSON

President of the "B" Club, Don is a three-year letterman in football, and a two-year in both basketball and track. Helping win a great many games, Don, a senior, will be hard to replace next year.

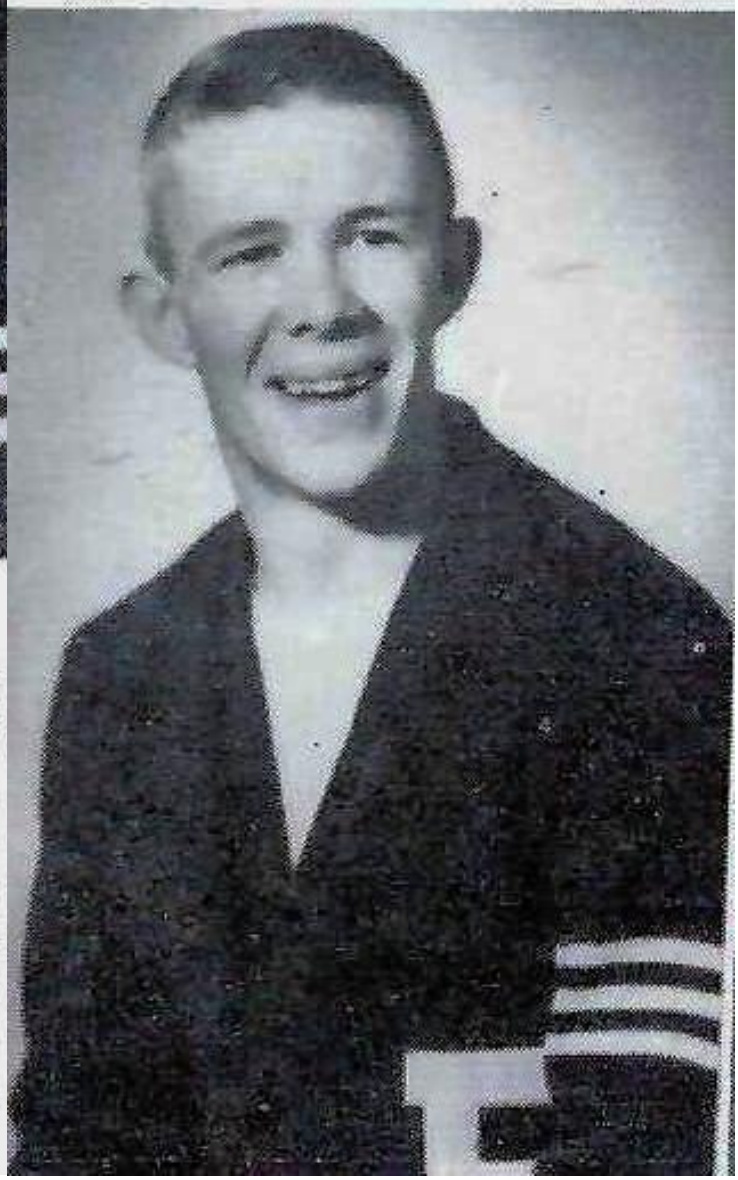

BUTTE PUBLIC HIGH SCHOOL

PHONE 5870
BUTTE, MONTANA

CHARLES C. DAVIS
PRINCIPAL

JAMES C. HARRIS
VICE-PRINCIPLE

THULA RODES
DEAN OF GIRLS

LOUANNE BOLITHO
MARIE NOEL
CLERKS

Nov. 18, 1953.

The below named members of the 1953 Football Squad have earned, and shall be presented with, the regular school athletic monogram for major sports.

Annala, Gwayne.
Anderson, Tom.
Barry, Tom.
Blaskovich, Jim.
Biastoch, Kert.
Borozan, Donald.
Borozan, Duke.
Bury, Louis.
Campbell, Stanley.
Crowley, Jack.
Cutler, Jack. BLACK
Holland, Allyn.
Herzog, John.
Kennedy, Joe.
Kougioulis, Leonard.
Lepstic, Wm.
Lillberg, John.
Mattingley, Melvin.
Metz, Leonard.
Parke, Darrell.
Park, Randy.
Place, David.
Seigstad, Bruce.
Shontell, Bernard.
Stack, Charles.
Trengove, Neil.
Williamson, Don.
Winkler, Gerald.

Harry Gahlberg
(Coach)

Bradley Dugdale
Alfred Johnson
Managers Monogram.

Spartans Are Again Top Team of State

1953

Missoula defeated the Butte Bulldogs 14-0 in a defensive struggle. The Missoula offense was sparked by Pickens, Weishaar, and Quarterback Bray, who mixed up the plays to confuse the Butte line. Halfback Pickens ran almost at will. The Bulldogs were on defense most of the time as their offense couldn't seem to get rolling. Stack and Serigstad were outstanding in the Butte line along with End Mattingly and Halfback Annala.

Missoula's first score came on a line plunge by Pickens early in the fourth quarter and with 20 seconds left to play, Bray went around left end for the second and final score. Both extra points were good, making the final score 14-0.

The following day after the game, an All-Conference squad was picked listing Stack and Serigstad of Butte and Pickens, Bray, Scott and Rinehart. This was Missoula's second straight championship.

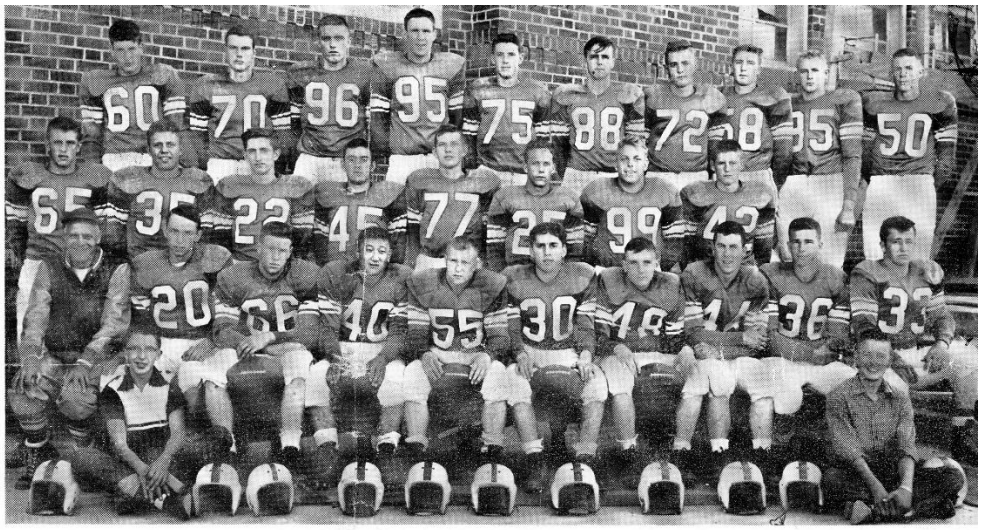

Bulldogs Place Second In Class AA Competition

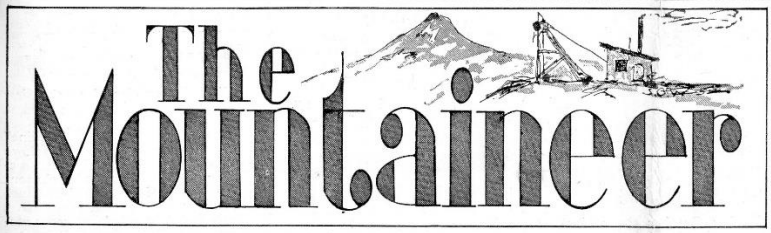

Vol. 28 BUTTE HIGH SCHOOL, BUTTE, MONTANA, NOVEMBER 20, 1953 No. 5

1953 BUTTE HIGH FOOTBALL: FRONT: Mgr. Tad Dugdale, Mgr. Alfred Johnson, 2ND: Head Coach Harry "Swede" Dahlberg, Tom Anderson, Bruce Serigstad, Randy Park, Darrel Parke, Leonard Kougioulis, Tom Barry, Dave Place, Don Borozan, John Herzog, 3RD: Dwaine Annala, Mel Mattingly, Bill Lepetic, Butch Bury, John Lillberg, Jack Cutler, Stan Campbell, Jim Blaskovich, 4TH: Jack Crowley, Joe Kennedy, Jerry Winkler, Charles Stack, Bernard Shontell, Neil Trengrove, Allyn "Sonny" Holland, Leonard Metz, Kurt Biastoch, Don Williamson

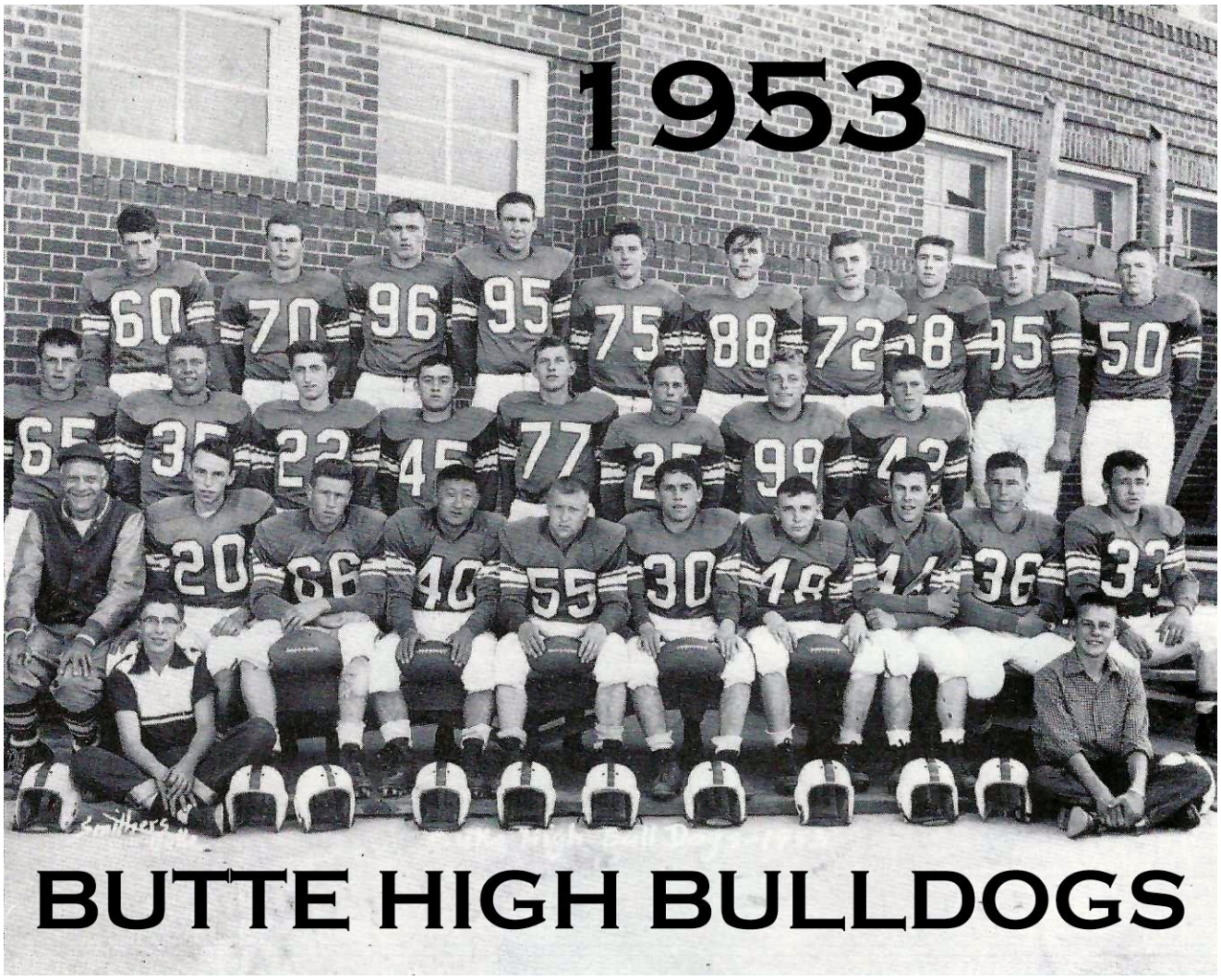

1954

Leonard Kougioulis, Kurt Biastoch, Donald "Beba" Borozan & John Herzog (SEEKING HELP)

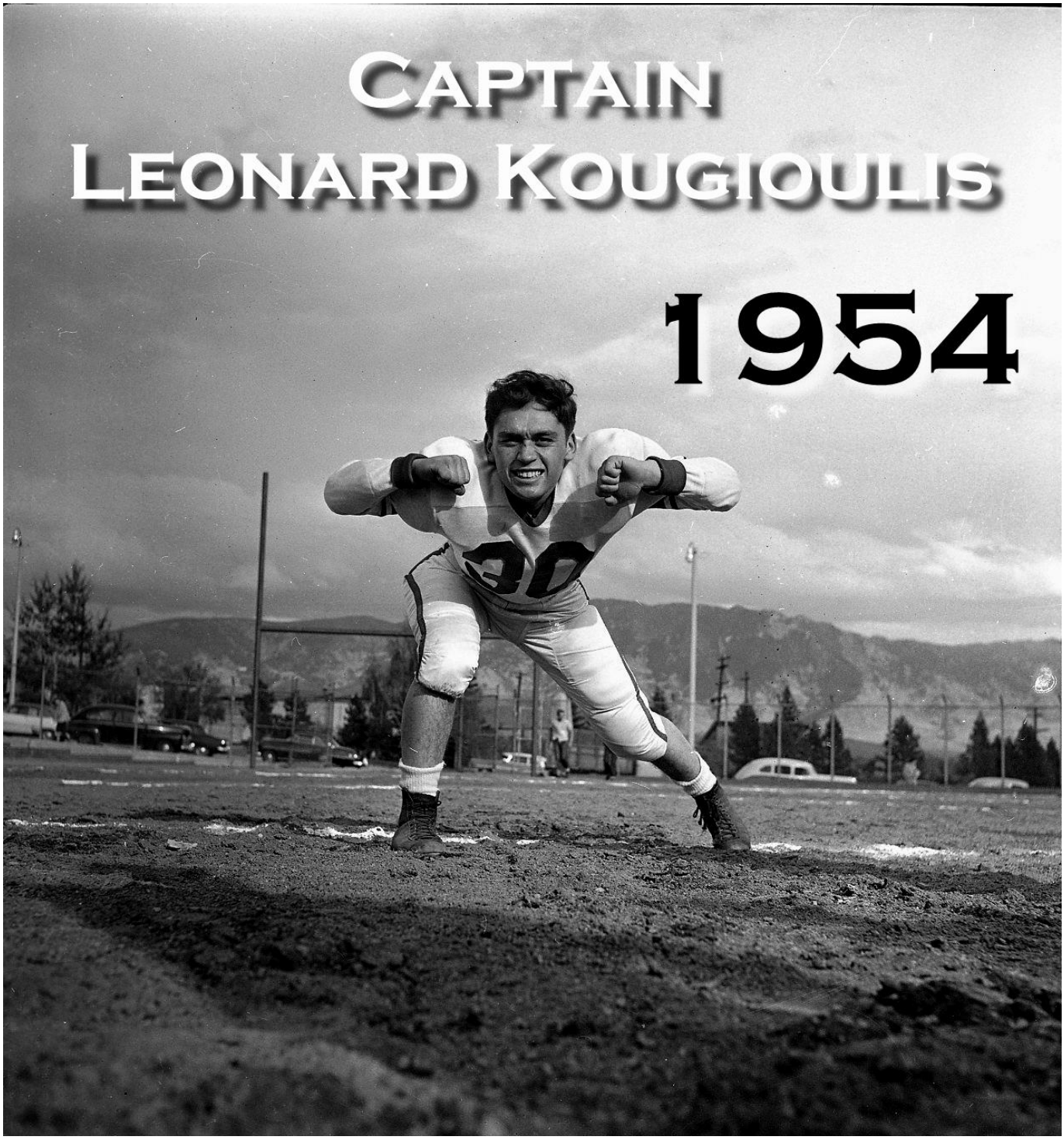

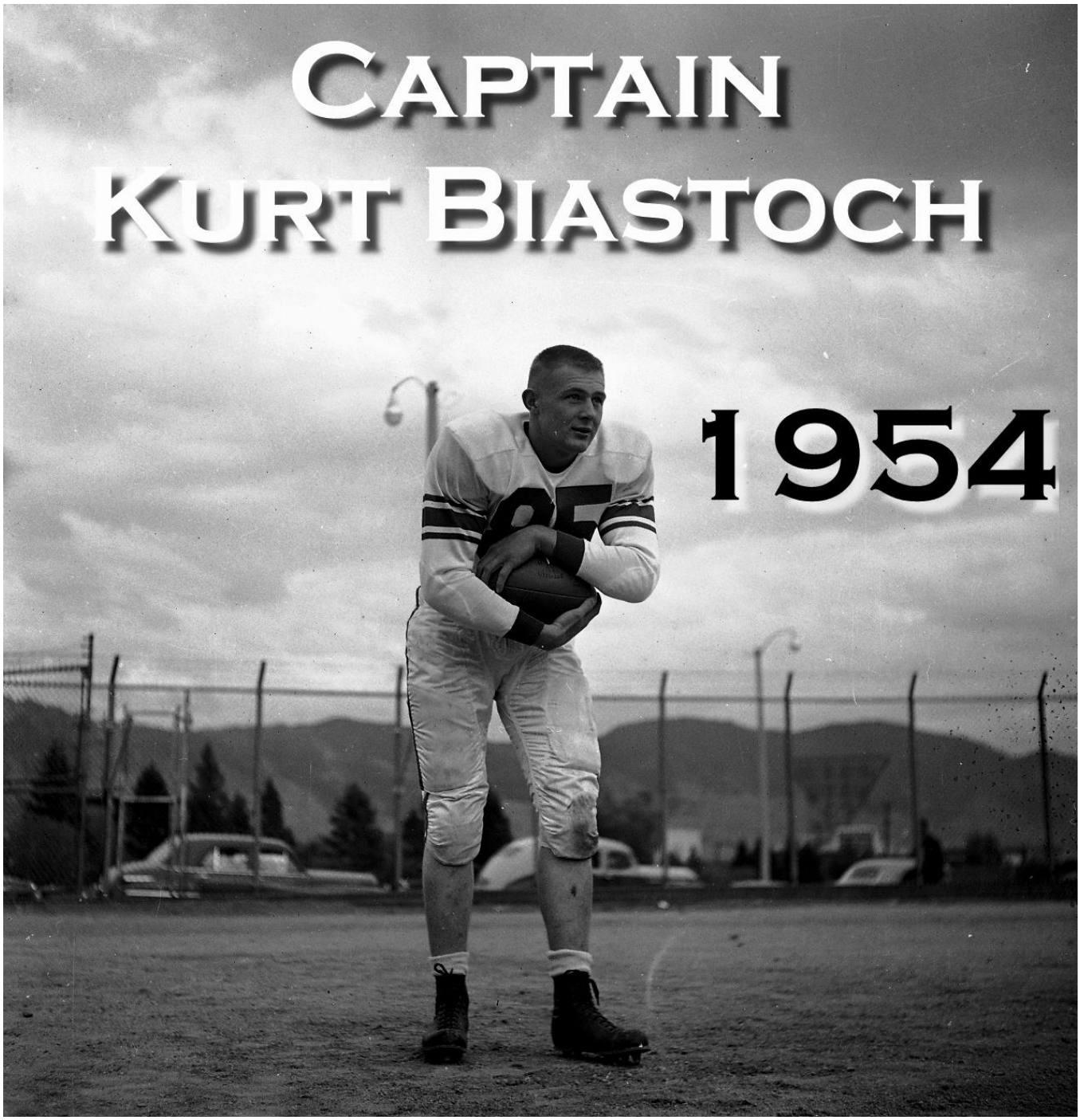
Captain
Kurt Biastoch
1954

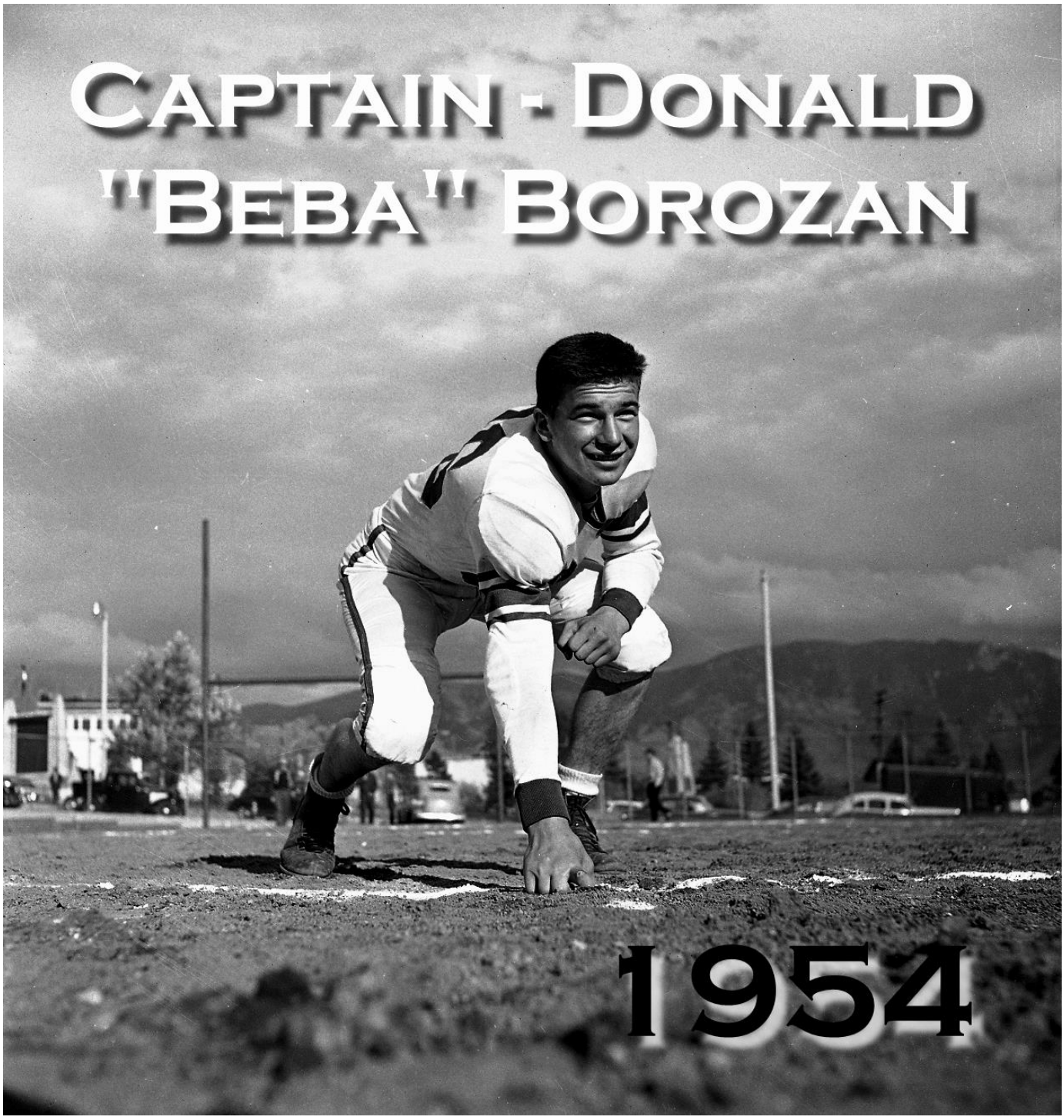
Captain - Donald
"Beba" Borozan
1954

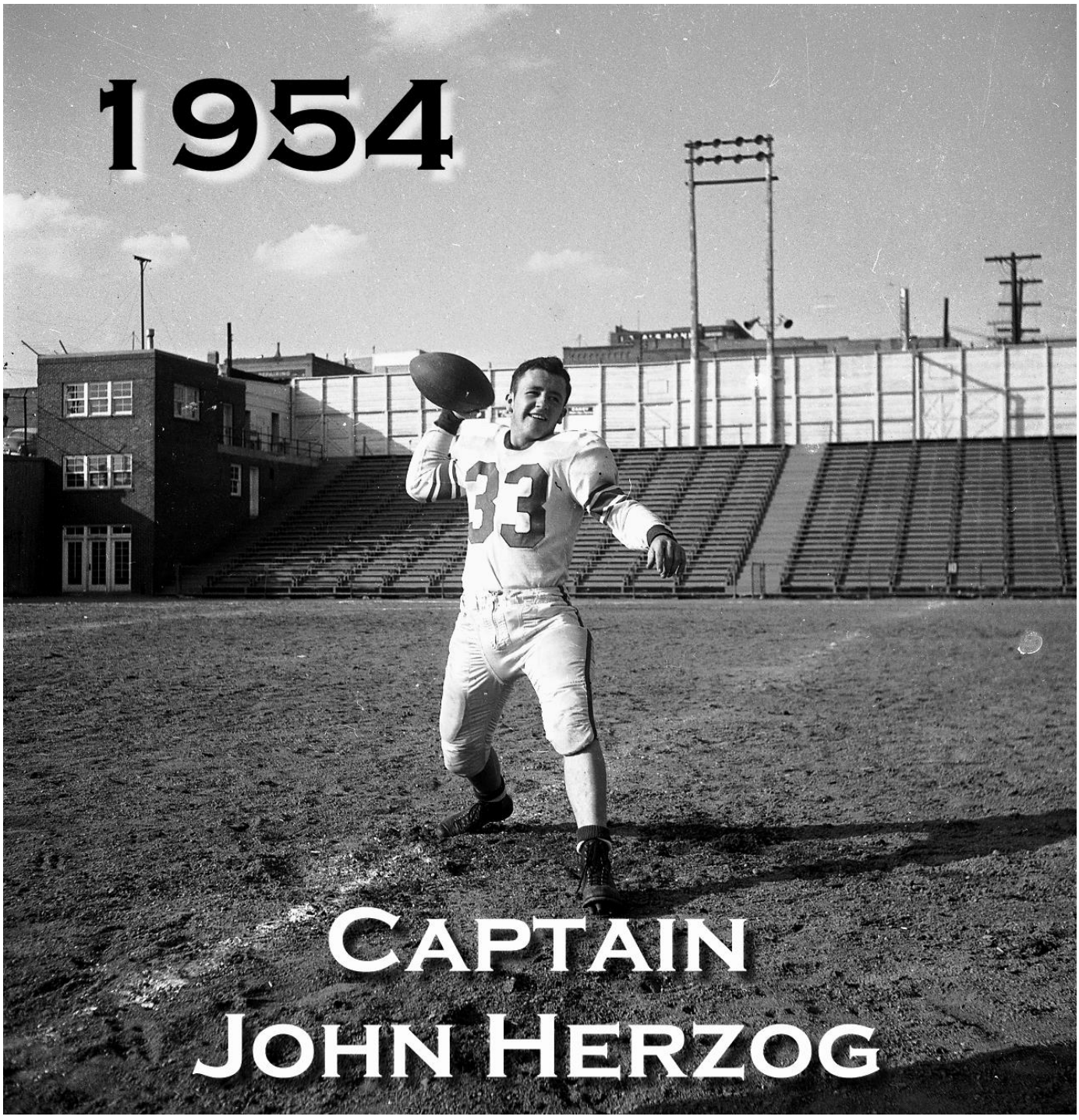
1954
33
Captain
John Herzog

BUTTE PUBLIC HIGH SCHOOL

PHONE 5870
BUTTE, MONTANA

CHARLES C. DAVIS
PRINCIPAL

JAMES C. HARRIS
VICE-PRINCIPAL

THULA RODES
DEAN OF GIRLS

LOUANNE BOLITHO
MARIE NOEL
CLERKS

Nov. 9, 1954

The below-named members of the 1954 Butte High School football squad have played in at least eight quarters of our regularly scheduled games, or their injuries have been deprived of such play, and have completed the full season's practice requirements.

The coaches recommend that they be awarded the regular official School Monogram for football.

Annala, Dwayne
Anderson, Tom
atijeh, Richard
Babich, Ron
Biastoch, Kurt
Biastoch, Bob
Borozan, Bebba
Borozan, Duke
Campbell, Stanley
Clark, Jim
Cords, Tony
Crowley, Jack
Cuttell, Jack
Freebourn, Mike
Harding, Darrell
Herzog, John
Holland, Allyn
Kougioulis, Leon.
Lepetic, Bill
Marchand, Chas.
Metz, Leonard
Mirich, Robert
Munoz, Charles
Rask, Robert
Roberts, Jim
Street, Allen
Templis, John
Theofolis, George

Harry Adkins
(Coach)



Pictured above are the Butte High Bulldogs, along with their coach, Swede Dahlberg, and the team managers, Tom Nash and Smiley Johnson. Winding up the season, the team is to be complimented on their fight and spirit.
FRONT ROW: Mgr. Tom Nash, Leonard Metz, John Templin, Charles Munoz, George Thofolis, Tony Cords, Mike Freebourn.
SECOND ROW: Jim Clark, Al Street, Lawrence Moody, Charles Marchand Gene Sage, Leonard Kiouglous, Bob Rask, Lyman Leppanon, "Sam" Atiyeh, Mgr., Alfred Johnson.
THIRD ROW: Standing, Coach Dahlberg, Dwain Annala, Sonny Mirich, Darrel Harding, Tom Anderson, Stan Campbell, Jack Cutler, Ron Babich, John Herzog.
FOURTH ROW: Jack Crowley, Bill Lepetic, Jim Roberts, Bob Harmon, Duke Borozan, Beba Borozan, Kurt Biastock, Bob Biastocok, "Sonny" Holland.



1955

Allyn “Sonny” Holland, Darrell Harding, Sam Atiyeh & Tony Cords (SEEKING HELP)

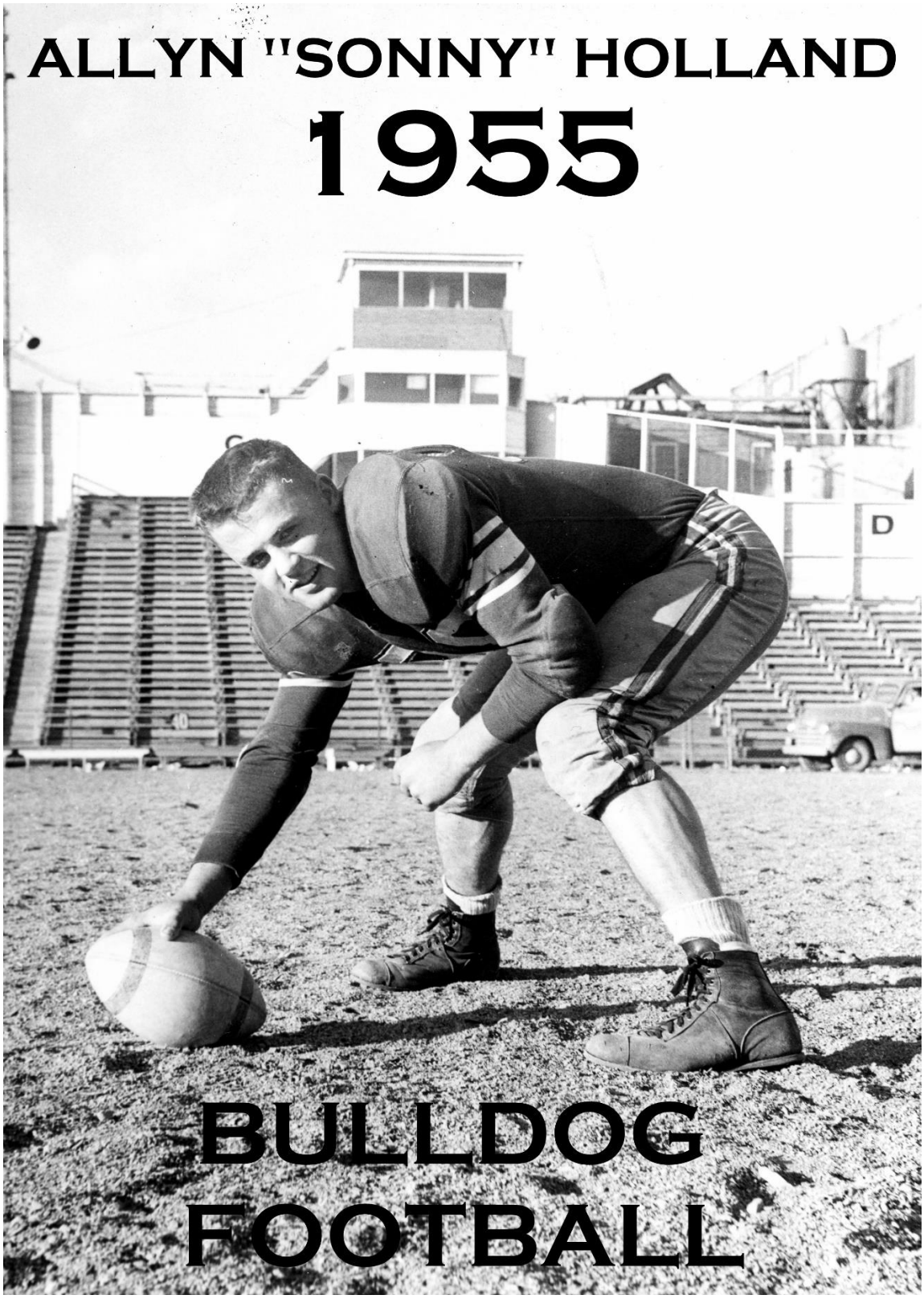

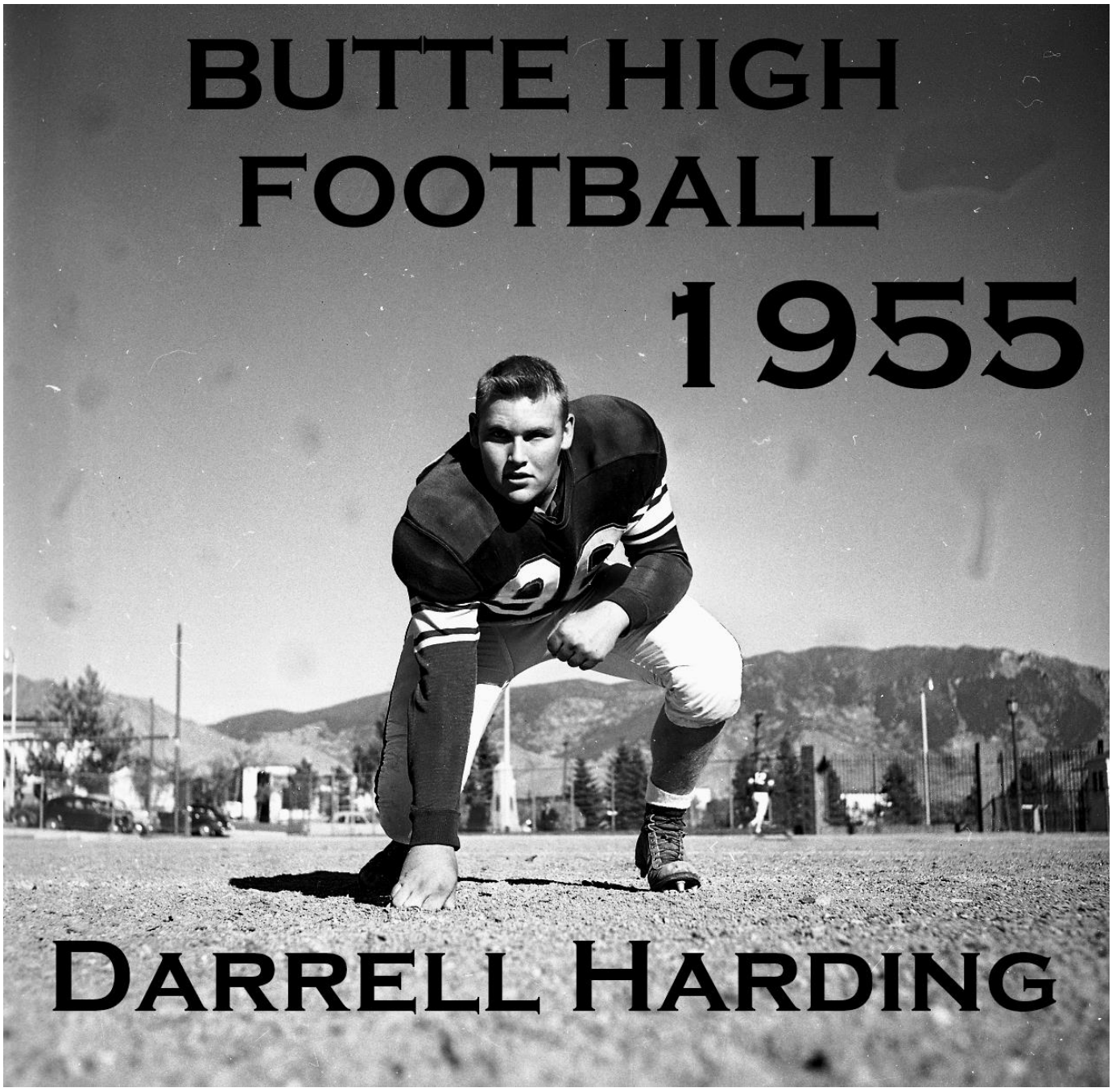
BUTTE HIGH
FOOTBALL
1955
DARRELL HARDING

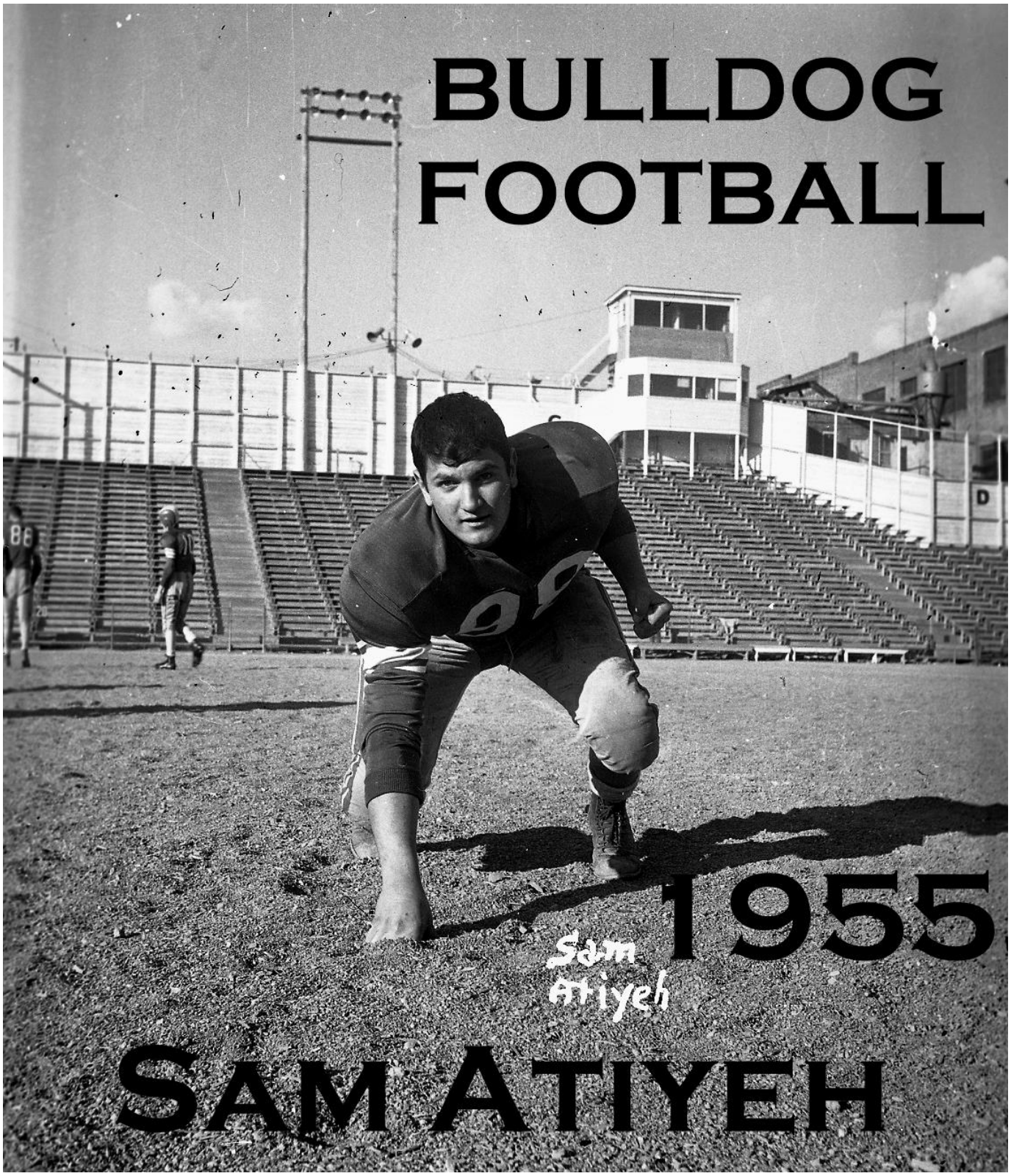
BULLDOG
FOOTBALL
1955
Sam Atiyeh
SAM ATIYEH

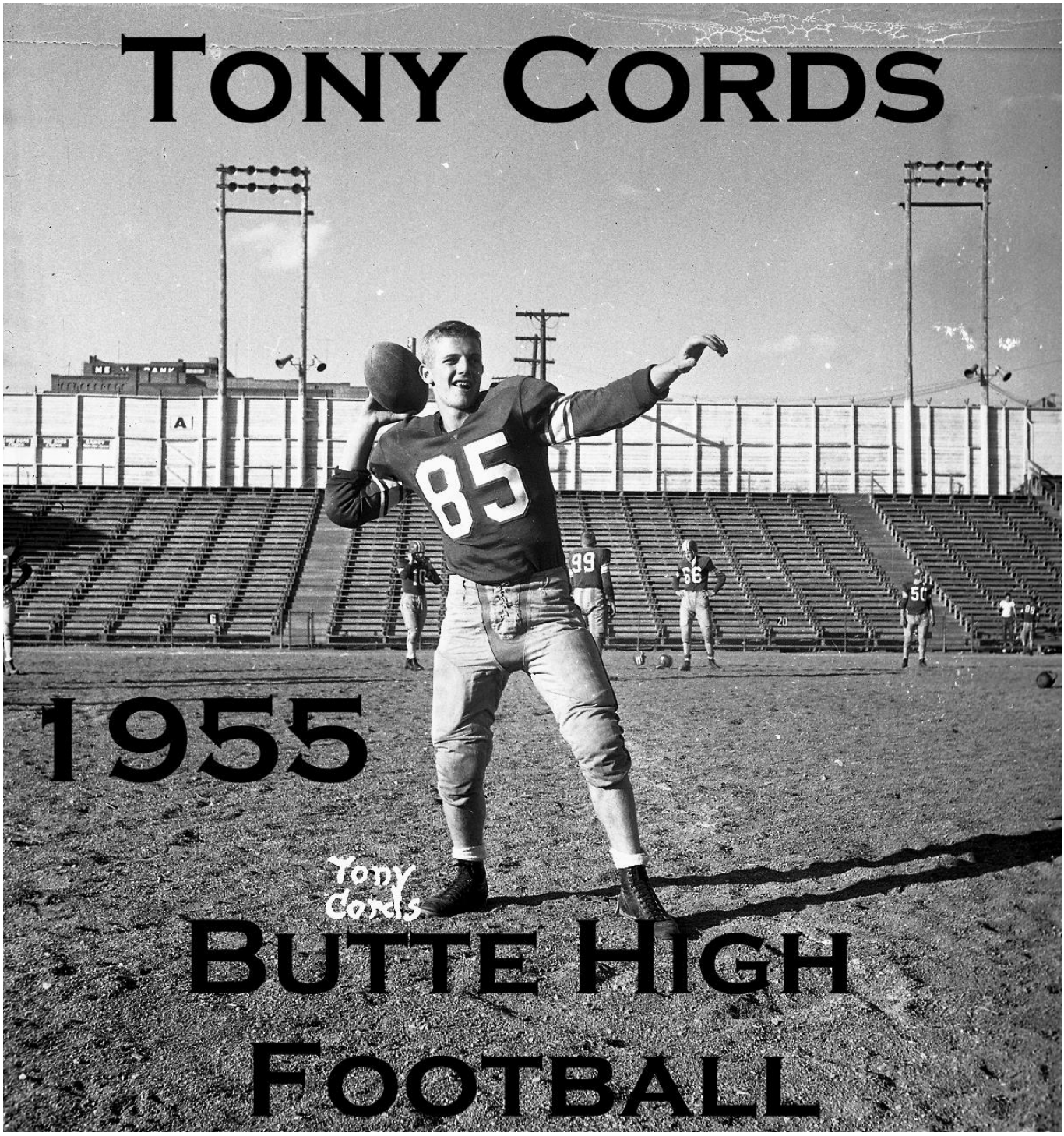
Tony Cords
85
1955
Tony Cords
Butte High
Football

BUTTE PUBLIC HIGH SCHOOL

PHONE 5870
BUTTE, MONTANA

CHARLES C. DAVIS
PRINCIPAL

JAMES C. HARRIS
VICE-PRINCIPAL

THULA RODES
DEAN OF GIRLS

LOUANNE BOLITHO
MARIE NOEL
CLERKS

Nov. 14, 1955

The below named members of the 1955 Butte Public High School football squad have played in at least Eight quarters of regular varsity games, and are to be awarded the regular Varsity Monogram for this sport

Atigeh, Richard ✓
Babich, Ronald ✓
Biastoch, Robert ✓
Casey, Jerry ✓
Cords, Tony ✓
Freebourn, Michael ✓
Gibling, Norman ✓
Harding, Darrell ✓
Harrington, Jim
Holland, Allyn ✓
Johnson, Alfred
Munro, Charles ✓
Murphy, Jim ✓
Olson, Charles
Paul, Richard
Potter, Rhett
Sage, Gene ✓
Slack, Gene ✓
Still, John
Shanty, Don ✓
Stanisich, Marco
Street, Al ✓
Templin, John
Varner, Duffy ✓

Nash, Tom (Mgr.) ✓ — Henry Uhlberg (Coach) — ✓Bacon, Gordon (Mgr.)

1955 BUTTE HIGH FOOTBALL

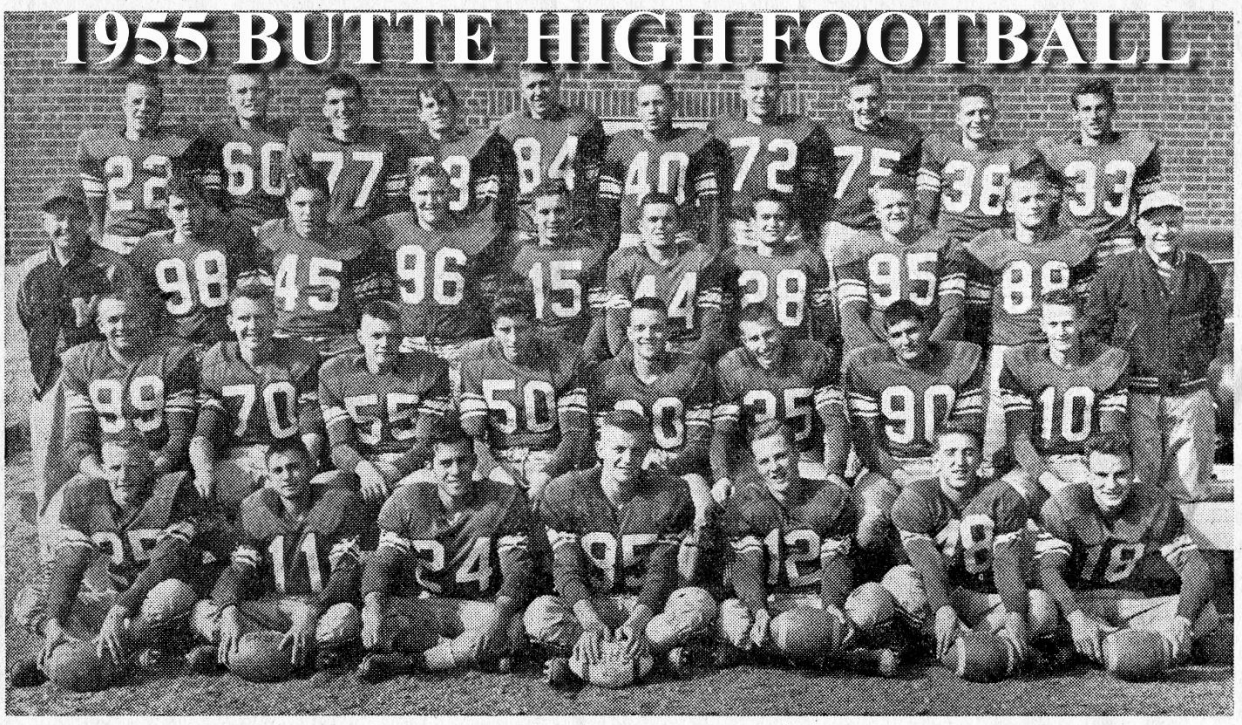

First row, left to right: Gene Slack, Bob O'Bilovich, Charles Munoz, Tony Cords, Ralph Morierity, Miles Bailey, Dave Arlt; Second row: Jim Harrington, Norman Gibling, John Still, Fuzzy Olsen, Rhett Potter, Al Street, Sam Atiyeh, Jim Murphy; Third row: Sam Leeper, assistant coach, John Harrington, Dick Paul, Darrell Harding, Larry Nelson, Jerry Casey, Jack Reinwand, Bob Biastoch, Sonny Holland, Swede Dahlberg, coach; Fourth row: Al Johnson, Ralph Shipley, Marco Stanisich, Terry Carlson, Don Shurtz, Ron Babich, John Templin, Mike Freeborn, Duffy Varner, Gene Sage.



1956

Bob Biastoch & Gene Slack

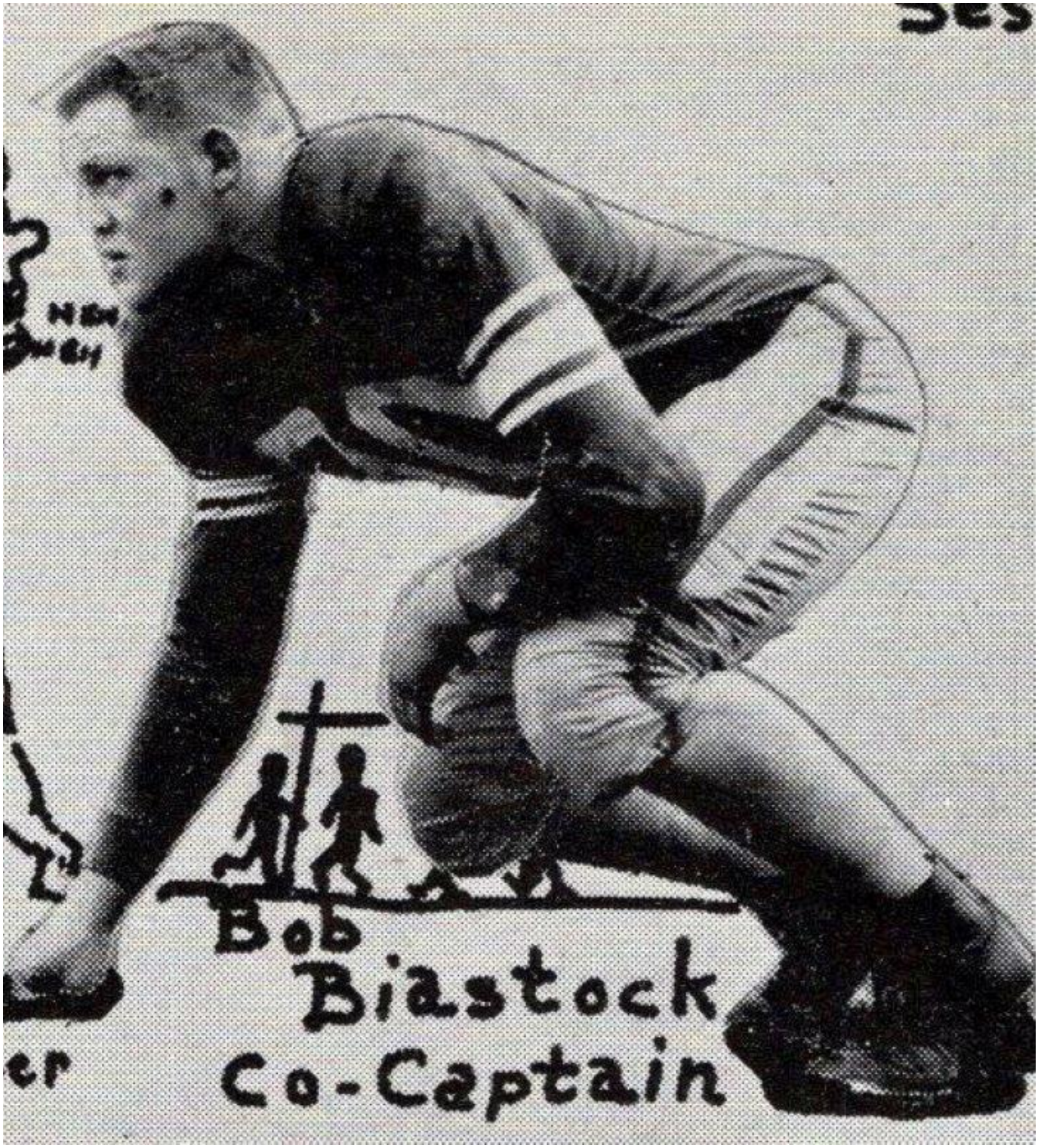

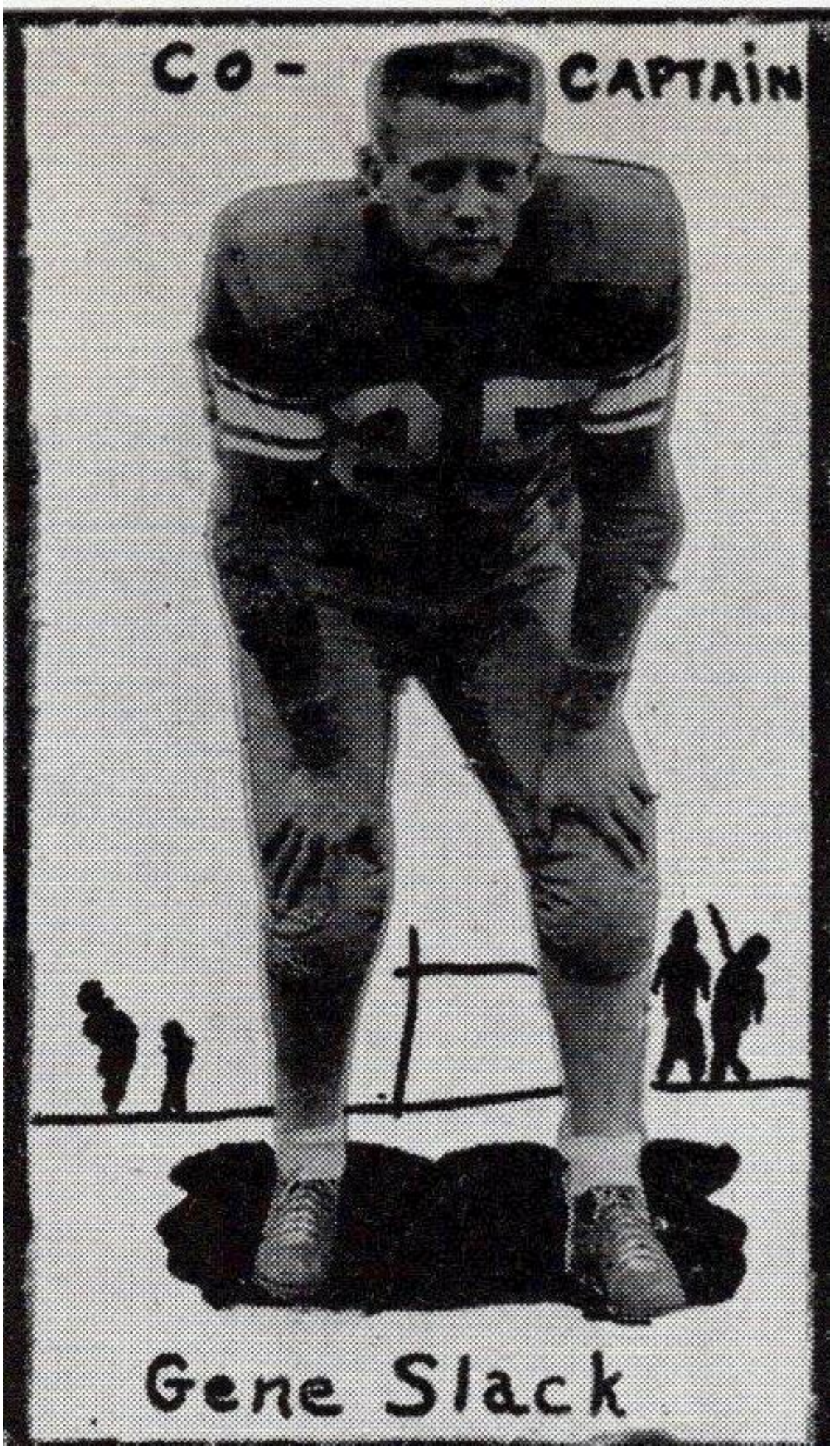
Co- CAPTAIN
Gene Slack

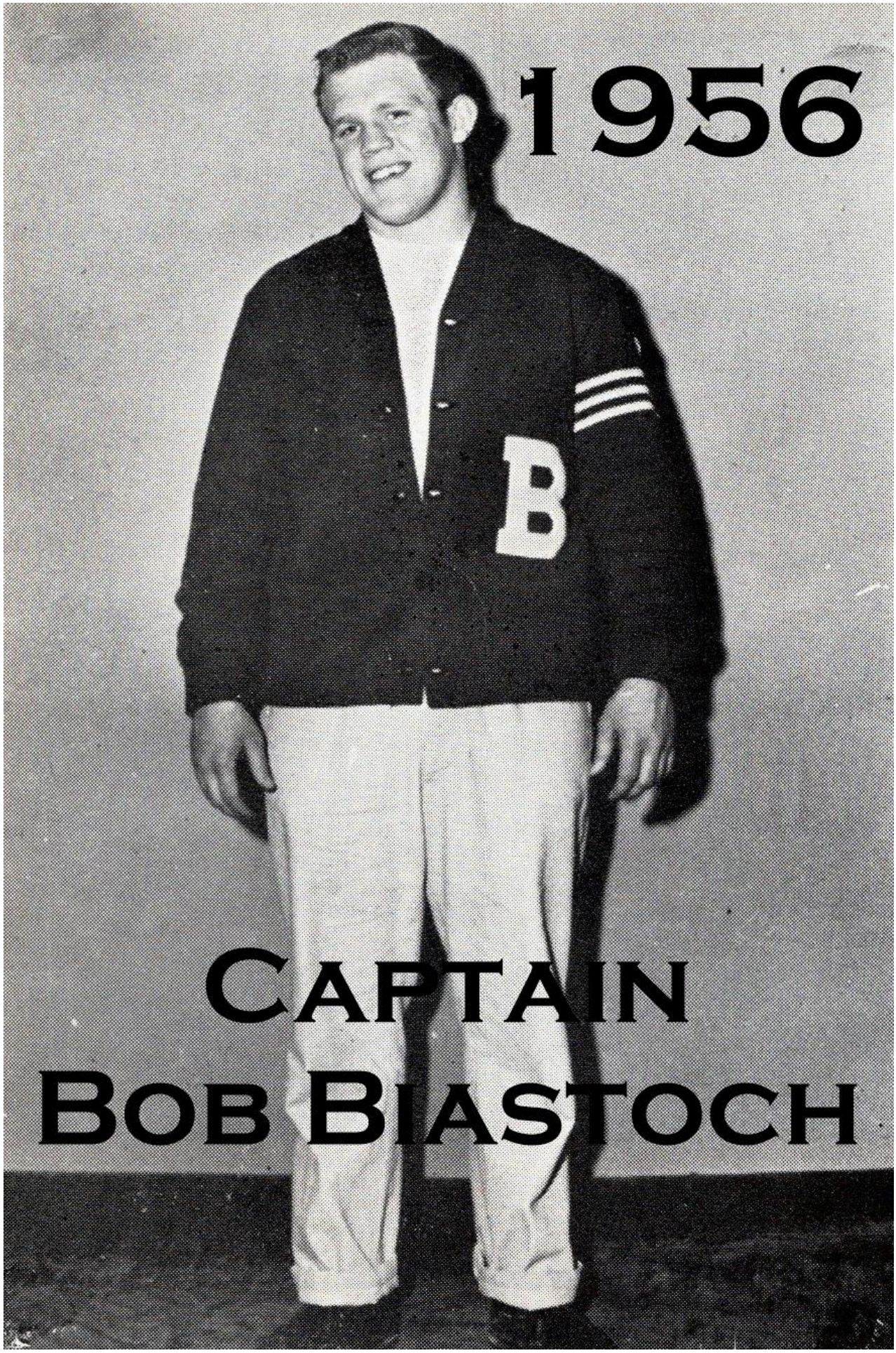
1956
B
Captain
Bob Biastoch

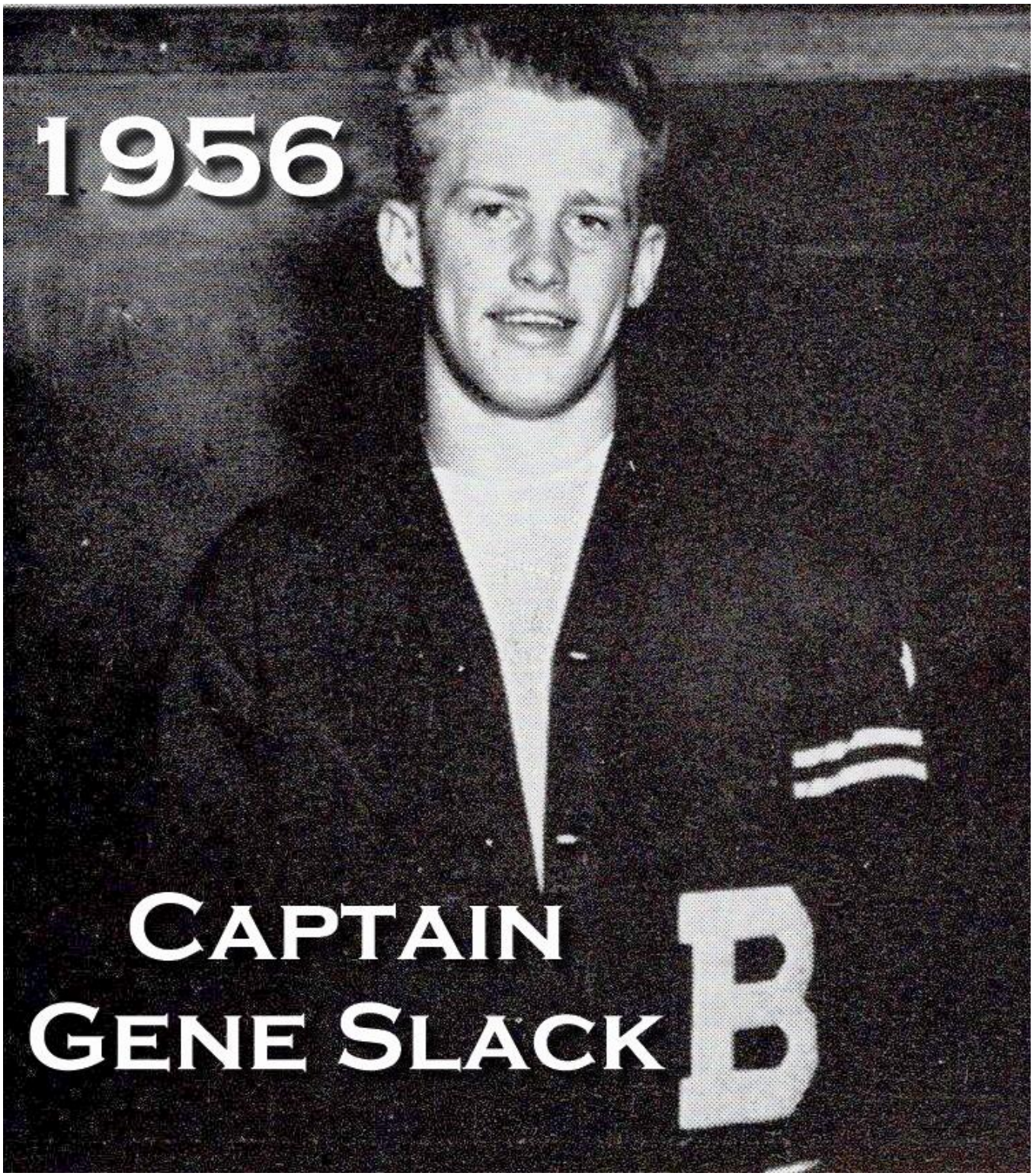
1956
Captain
Gene Slack
B

Monogram Winners -- Varsity Football -- 1956

Albright, Herb ✓
Bailey, Mickey ✓
Biastock, Bob ✓
Blankenship, Jim ✓
Calcut, George
Cash, Tom ✓
Clark, L. C. ✓
Cords, Bill
Fitzpatrick, Ken ✓
Gollinger, Tom ✓
Gratzer, George
McCumber, Neil ✓
Markovich, Louis
Mattics, Leon ✓
Moriarity, Fred ✓
Murphy, Jim ✓

O'Billovich, Bob ✓
Olson, Charles ✓
O'Neil, Don ✓
Owings, Richard ✓
Peters, Dan ✓
Potter, Ted ✓
Reinwand, Jack ✓
Riveness, Mike ✓
Shipley, Ralph ✓
Shurtz, Don ✓
Slack, Gene ✓
Stack, Bill ✓
Stanisich, Marco ✓
Tobin, Tom ✓

Bacon, Gordon - Manager ✓
Brehmer " " ✓

mgrs

Head Coach
Forrest Wilson
(1st year)

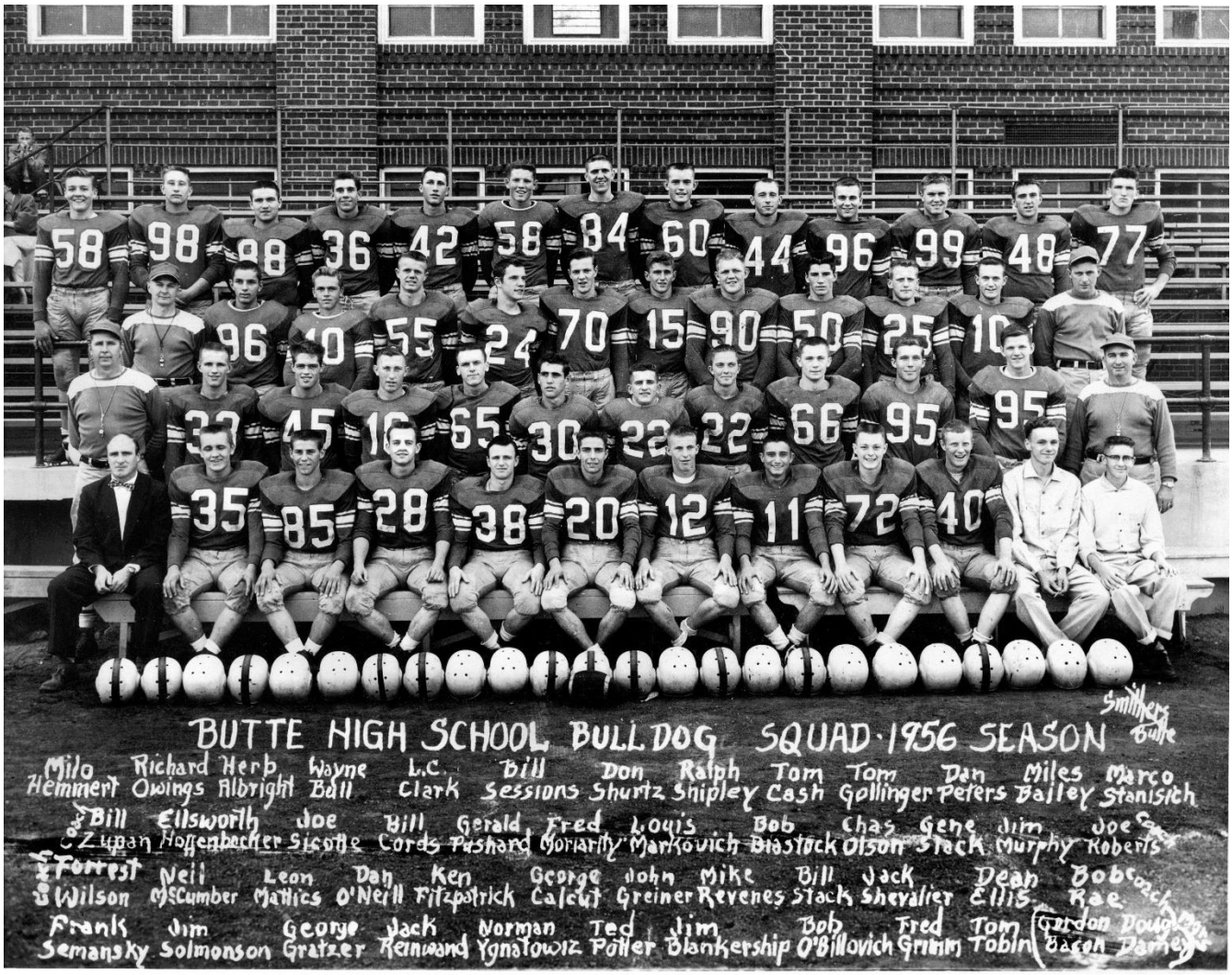
BUTTE HIGH SCHOOL BULLDOG SQUAD · 1956 SEASON
Smithers Butte
Milo Hemmert
Richard Owings
Herb Albright
Wayne Ball
L.C. Clark
Bill Sessions
Don Shurtz
Ralph Shipley
Tom Cash
Tom Gallinger
Dan Peters
Miles Bailey
Marco Stanisitch
Bill Zupan
Ellsworth Hoffenbacher
Joe Sicotte
Bill Cords
Gerald Pashard
Fred Moriarity
Louis Markovich
Bob Blastock
Chas Olson
Gene Stack
Jim Murphy
Joe Roberts
Forrest Wilson
Neil McCumber
Leon Mathics
Dan O'Neill
Ken Fitzpatrick
George Calcut
John Greiner
Mike Revenes
Bill Stack
Jack Shevalier
Dean Ellis
Bob Rae
Frank Semansky
Jim Solmonson
George Gratzer
Jack Reinwand
Norman Ygnatowiz
Ted Potter
Jim Blankership
Bob O'Billovich
Fred Grimm
Tom Tobin
Gordon Douglas
Bacon Barney



1957

Ken Fitzpatrick, Fred Moriarity & Jim Murphy

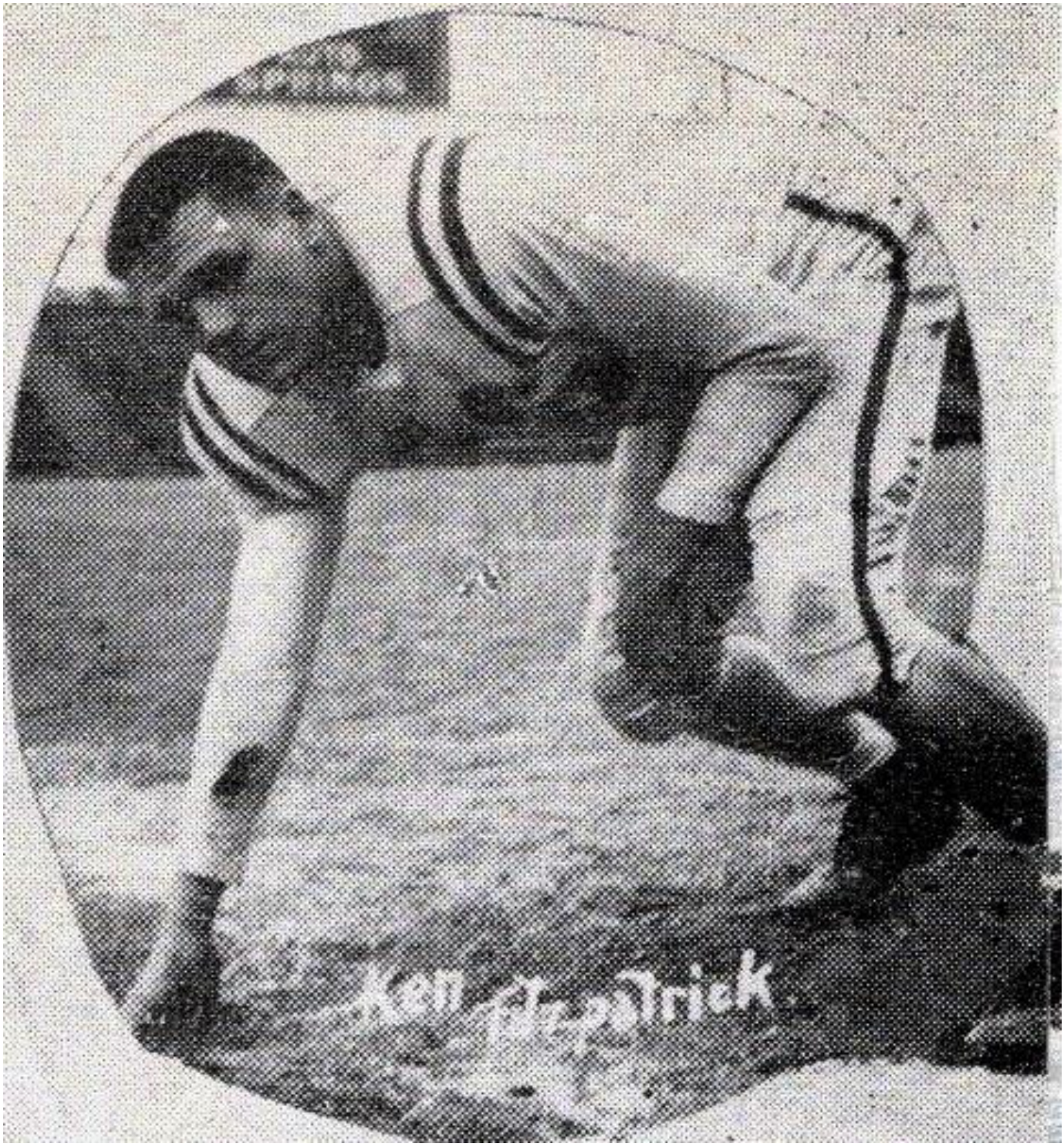

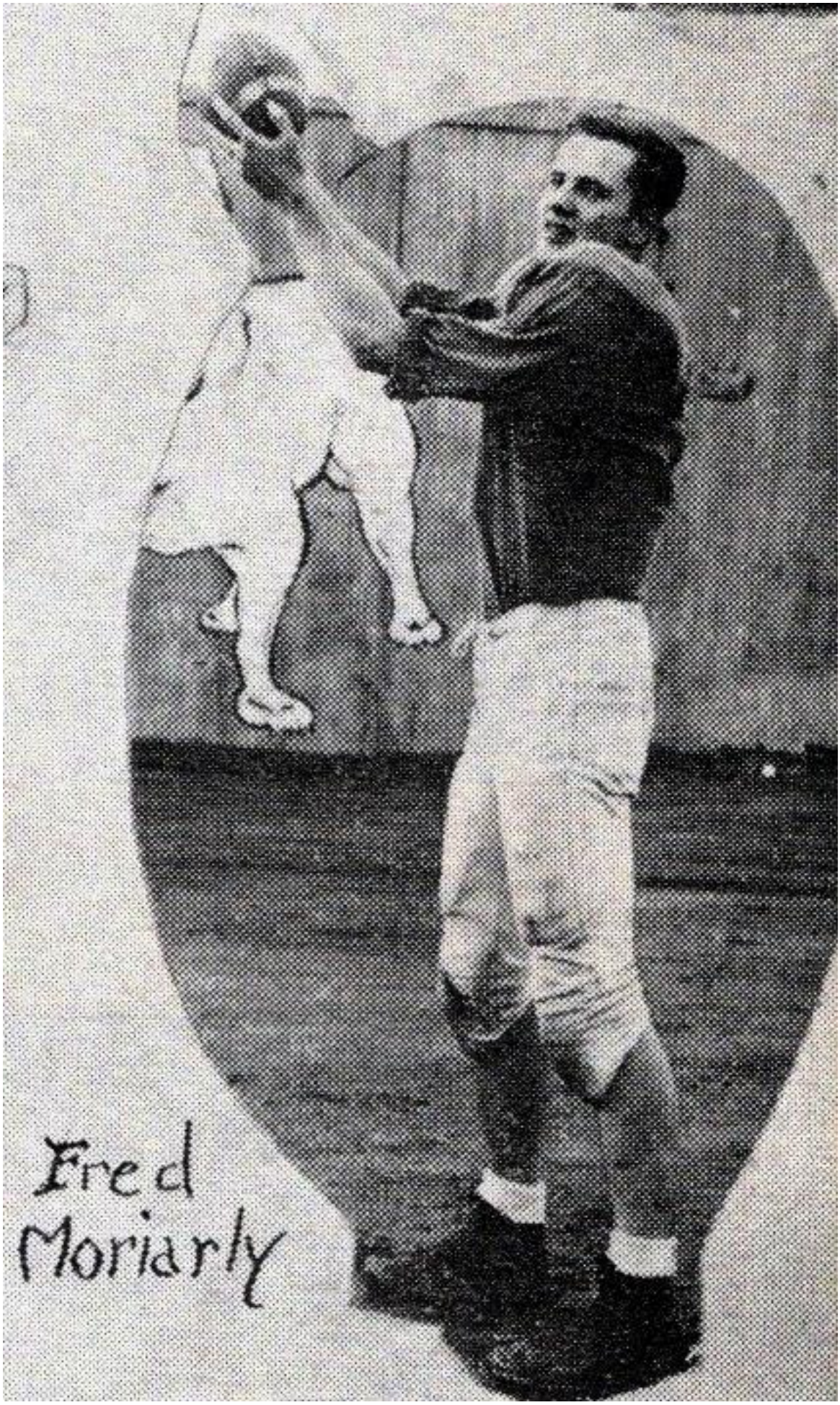
Fred
Moriarty

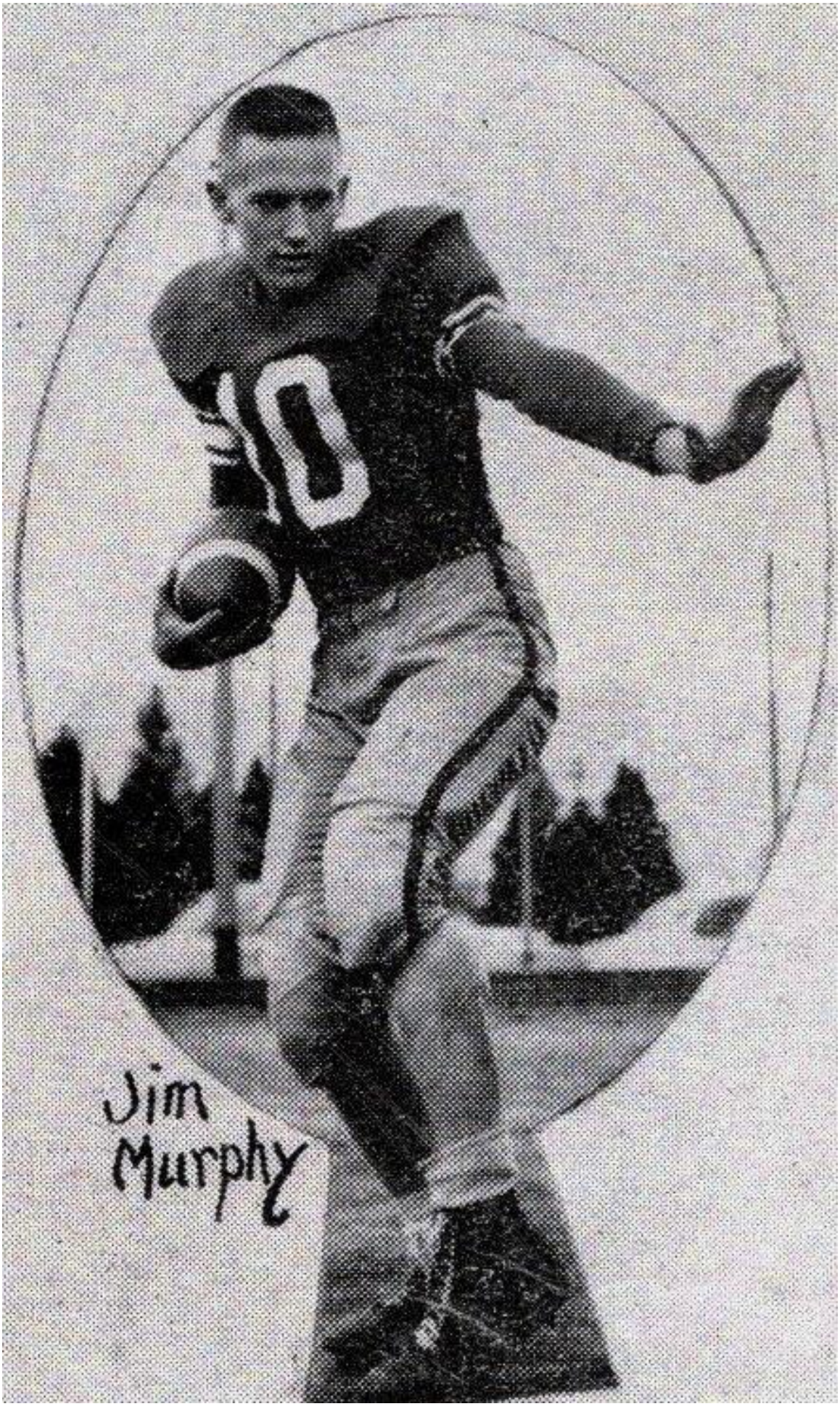
Jim
Murphy



KEN FITZPATRICK

All-State guard and co-captain of the team are a few of the honors Ken Fitzpatrick earned in football. Ken played one year of Frosh, one of Reds and two years of varsity ball. His manuevering and blocking ability will be missed by Butte next year.

FRED MORIARITY

Fred Moriarity, senior, was elected co-captain of the 1957 football team. Fred played Frosh, Reds and Varsity football during his four years at Butte High and was a candidate of the Montana All-State team. His running and passing ability will be missed next year.

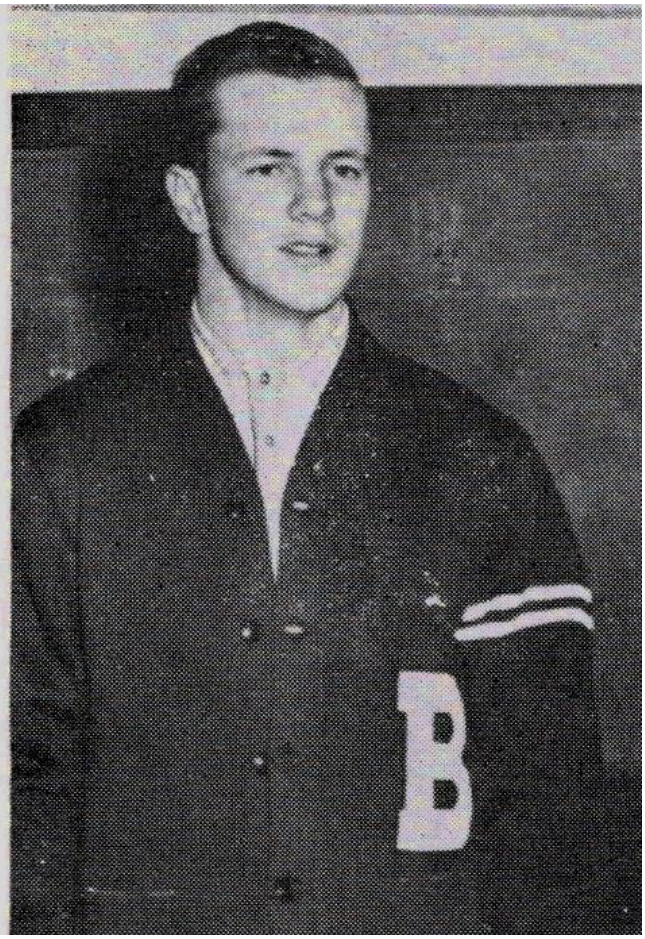

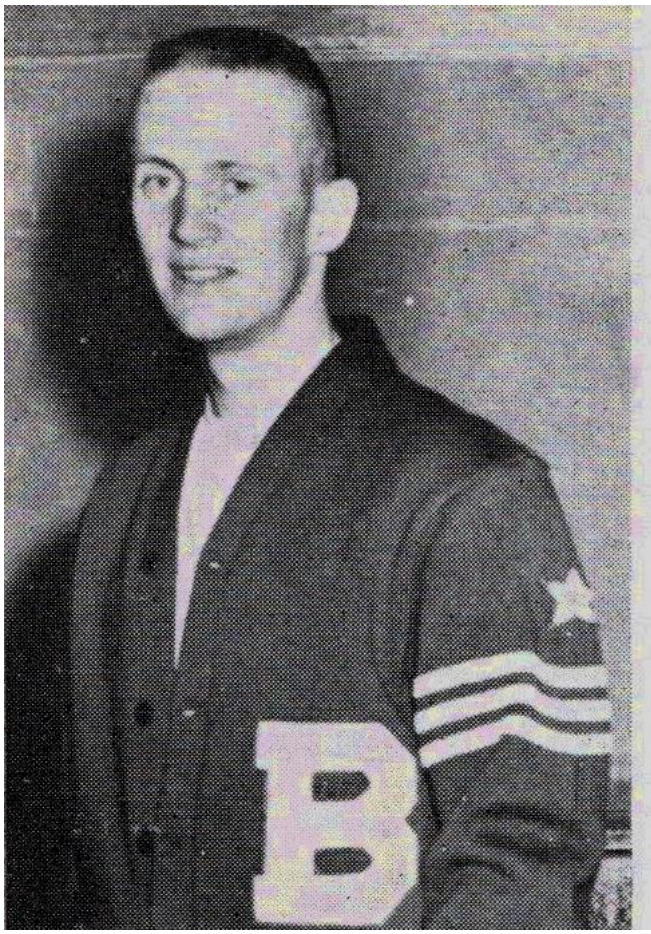

JIM MURPHY

Honorary captain and honorable mention on the 1957 All-State team is Jim Murphy, senior halfback. Although hampered by injuries Jim played four years of football. He also was a member of the varsity basketball team in his sophomore year. Jim has proved himself to be a necessary participant on our teams.

Butte Public High School

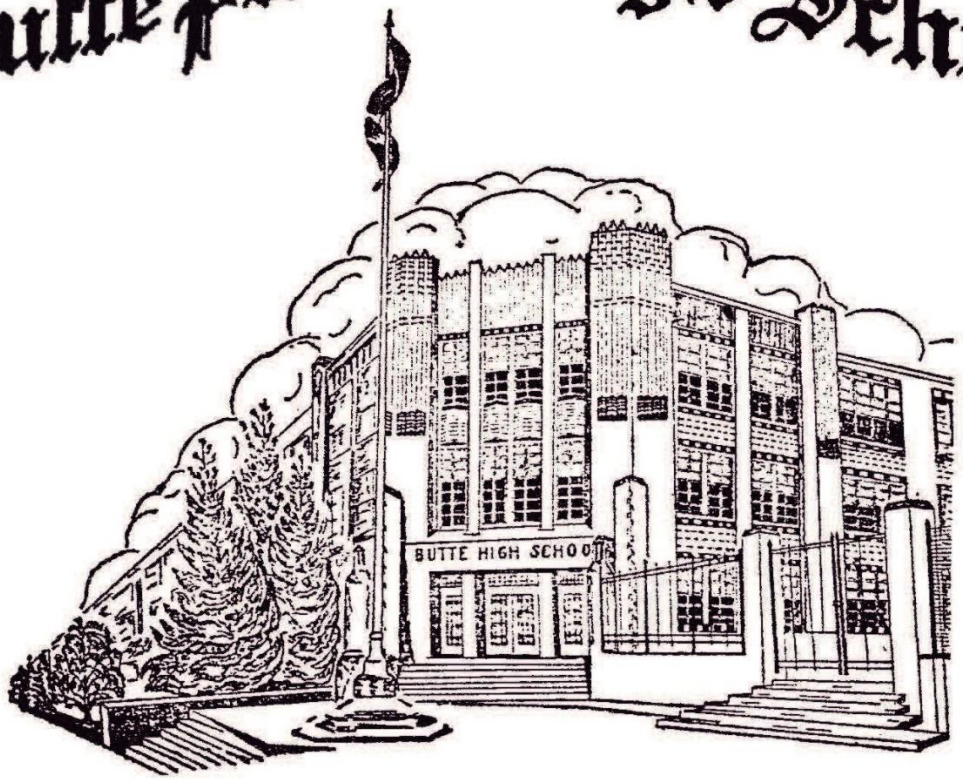

1957

Corrected List of Football Lettermen for Varsity, Jr. Varsity, and Reds

Varsity Letters

Bob Sessions
Fred Moriarty
Fred Grimm
Ken Fitzpatrick
Tom Gollinger
Bob O'Billovich
Marco Stanisich
Leon Mattics
Jim Murphy
L. C. Clark
Richard Owings
Herb Albright
Tom Tobin
Jim Killoy
Jim Solomsen
Richard Stedman
Marvin Hash
Jack Shvalier
Dan Peters
John Badovinic
Tom Laird
Neil McCumber
Bill Cords
Joe Sicotte
Bill Stack
Jim Blankinship
Jack Allen
Peter Schonsberg
Al Hockaday
Harley Lewis
Bob Harrington
Gary Evans
Mike Revenes
Joe Hoff
Doug Boehme, Mgr.
Dan Lean, Mgr.

36 Varsity
+ 15 for Var. BB
51 total

Junior Varsity Letters

George Markovich
Bob Eva
Tom Hauck
Hugh Ouellette
Pete Hildre

Martin White
Nathan Edington
Bob Coppo
Paul Bolton
Will Siam
Joe Holly
L. Livermore
D. Emerson
J. Sessions
C. Palagi
Pat Burton

16 [illegible]
+ 15 for B.B
31 total non for Track

"B" or Reds Letters

Ron Taylor
Bill Eck
Clark Glymour
Tom Henderson
Mel Gardner
Ross Oliphant
Dave Heston
Ed Ager
Harry Romero
Wenzel Brown
Bill Benjamin
Fred Thomas
John Gribben
Jim Bailey
Dave Markwald
Charles Gale
Gary Hiam
Ron Kuekcs
John McHugh
Jim Townsley
Bob Rowling
Jack O'Billovich
Tom LaTourrette
Bob Dumezich
John Laity
Brad Johnson
Dale Fellows
Dick Riley
Dave Tolson
Penalona

Rich Schuller, Mgr.

30 non for Track
15 for B.B

F Wilson

Possibly 15 for Track

Basketball
13 + 8 managers Varsity
JV's about 13 or 14
Reds about 15 + a manager

[illegible] 8 4 5 3 2

VARSITY SQUAD

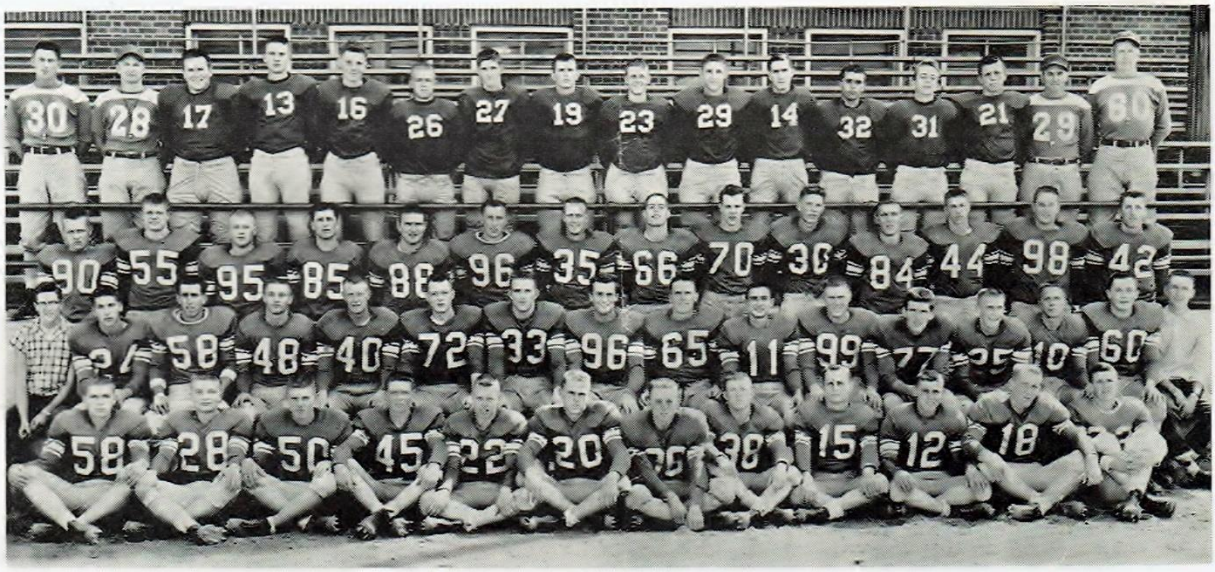

Back row: Joe Roberts, Assistant Coach; Bob Zupan, Assistant Coach; Joe Holly, Dale Jarrell, Jim Sessions, Martin White, George Markovich, Bob Harrington, Pat Burton, LeRoy Livermore, "Chuck" Palagi, Rich Steadman, Dick Emerson, Gary Evans, Bob Rae, Assistant Coach; Forrest Wilson, Coach.

3rd row: Jim Salmonsen, Bill Cords, Al Hockaday, Joe Hoff, Herb Albright, Don O'Neill, Jim Murphy, Leon Mattics, Fred Moriarity, Bob Sessions, Jim Shevalier, Tom Hauck, Rich Owings, L. C. Clark.

2nd row: Doug Boehme, Manager; Jim Killoy, Roy Bogetto, John Badovinic, Tom Tobin, Fred Grimm, Neil Macumber, Tom Gollinger, Ken Fitzpatrick, Bob O'Billovich, Dan Peters, Marco Stanisich, Jim Blankenship, Mike Rivenes, Bill Stack, Dan Lean, Manager.

1st row: Harley Lewis, Will Saam, Nathan Edington, Tom Laird, Marvin Hash, Joe Sicotte, Jack Allen, Bob Coppo, Joe Locke, Pete Schonsberg, Pete Hildre, Paul Bolton.

BUTTE HIGH FOOTBALL



1957

JUNIOR VARSITY

85	Hildre, Pete (Soph.)	End		48	Burton, Pat (Junior)	F. B.	170
23	Sicotte, Joe (Junior)	End	163	50	Livermore, LeRoy (Junior)	Guard	154
55	Markovich, George (Junior)	End	140	77	Emerson, Dick (Junior)	Guard	152
70	Palagi, Charles (Junior)	End	141	66	Hauck, Tom (Soph.)	Center	158
96	Sessions, Jim (Junior)	End	161	22	Allen, Jack (Soph.)	H. B.	170
72	Holly, Joe (Junior)	Tackle	211	25	Edington, Nathan (Soph.)	F. B.	170
95	Eva, Bob (Junior)	Tackle	195	26	Saam, Will (Junior)	H. B.	170
83	Harrington, Bob (Junior)	Tackle	165	13	Coppo, Bob (Junior)	H. B.	144
58	Evans, Gary (Junior)	Guard	161	14	White, Martin (Junior)	H. B.	154
84	Locke, Joe (Junior)	Q. B.	145	37	Bolton, Paul (Junior)	H. B.	143


Butte High Football Squad 1957



1958

Dan Peters & Bill Stack

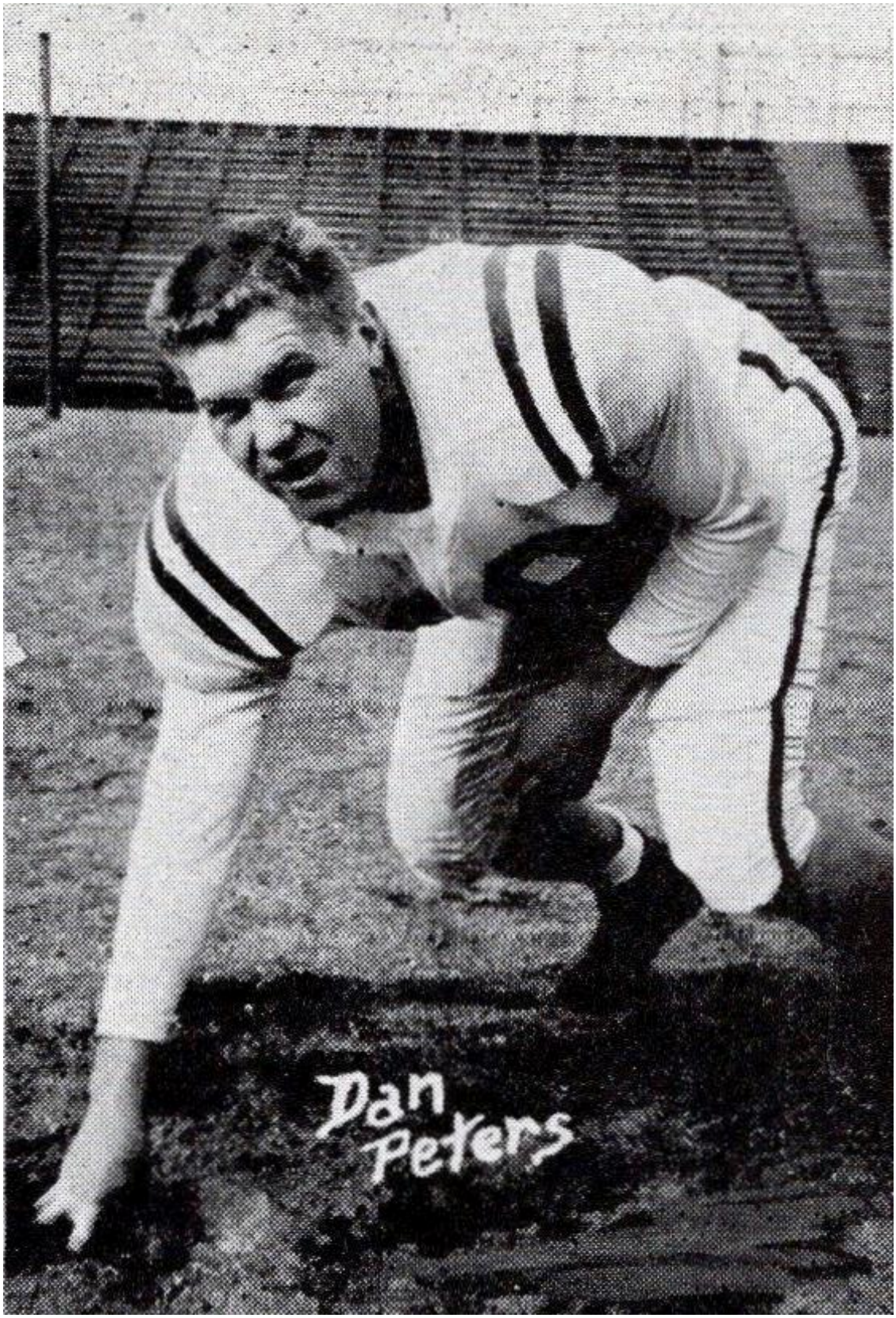

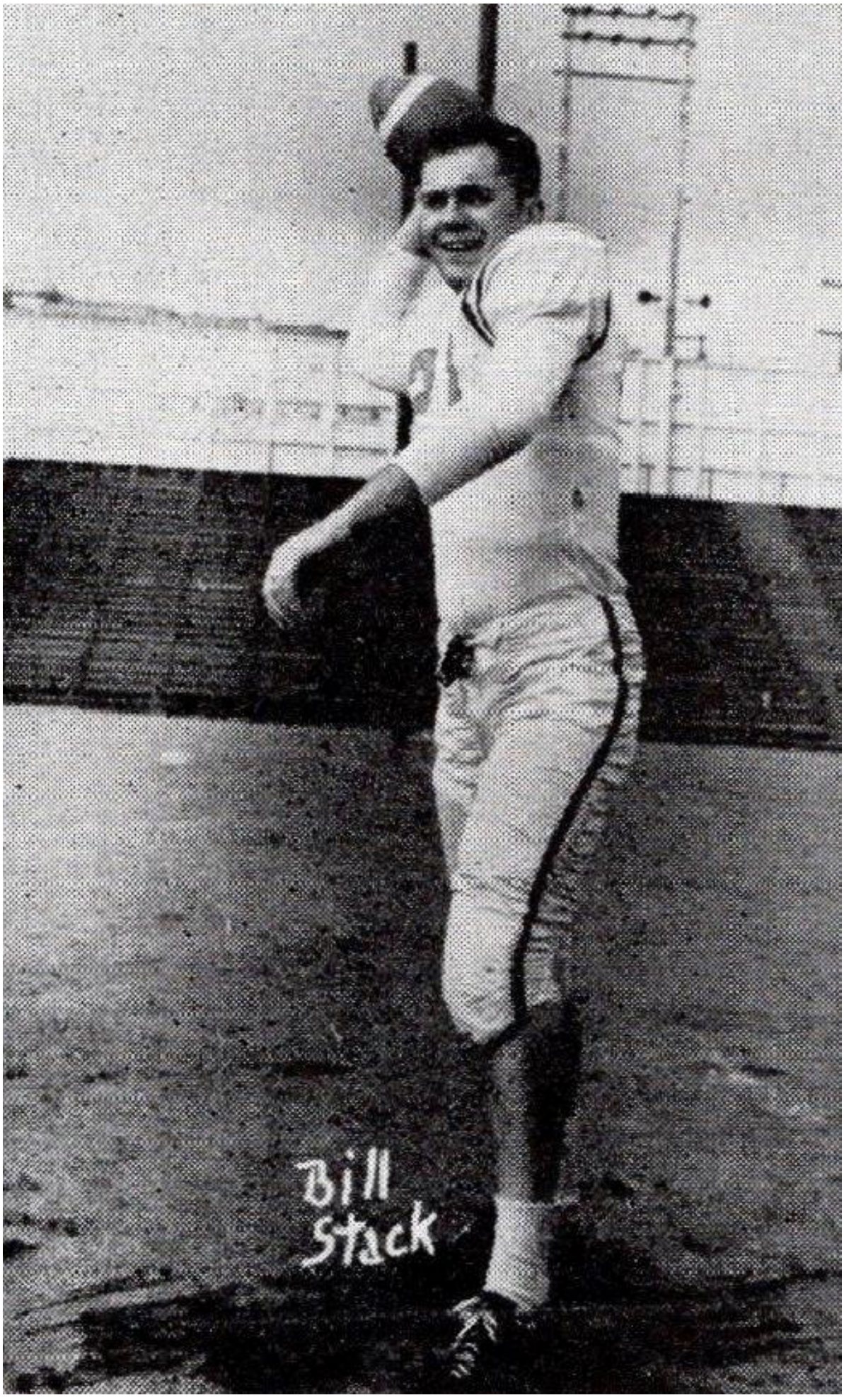
Bill
Stack



DAN PETERS

is a three year letterman in football and a two year letterman in track.



BILL STACK

is a three year letterman in football.

1958 Varsity Lettermen

Bill Cords
Joe Sicotte
Neil MaCumber
Dan Peters
Harley Lewis
Gary Evans
Bob Harrington
George Gratzer
Tom Laird
Jim Blankinship
Jim Bailey
Mike Revenes
John Basovinac
George Markovich
Mirlintabite
Bill STACK

Jim Zunich
Peter schonsberg
Paul Bolton
still Joe Hoff
Jim Sessions
Ronald Kuecks
Bob Coppo
Bob Eva
Dave Markwald
Mel Gardner
Charles Palagi

Mgr. Dan Lean
Gary Pannion
Keith Bugle

Juniors

Pete Hildre
Tom Hauck
Jack Allen
Jerry Fitzsimmons
Dale Fellows
Dick Riley
Fred Thomas
Richard Schuller
Dave Heston
Al Hockaday
Nathan Edington
Harry Romero
Jim Townsley
Hugh Ouellette
Ron Taylor

Sophomores

Mark Cibitarri
Bob Crippen

Junior Varsity Lettermen

John Cribben
John McHugh
Dan Brown
Charles Gale
Ross Oliphant
Bradley Johnson

Jack O'billovich
Barton Penney
Lewis Schneller
Bob Rowling

Reds or "B" Lettermen

Coach George Tarrant has this list. I will try and get it for you.

VARSITY SCORES

Butte 28	Anaconda 0
Butte 27	Helena 7
Butte 33	Missoula 0
Butte 14	Kalispell 0
Butte 7	Billings 20
Butte 14	Butte Central 7
Butte 45	Bozeman 6
Butte 35	Livingston 8
Butte 27	Great Falls 25

Season's Record 8 wins------1 defeat
Class AA Confererence---Co-Champions

Play-off Game for State Championship
Butte 0 Kalispell 27

Head Coach---Forrest Wilson
Assistants---Bob Zupan and Joe Roberts

Junior Varsity Scores

Butte 20	Missoula 12
Butte 34	Bozeman 0
Butte 35	Great Falls 12
Butte 12	Missoula 14
Butte 12	Butte Central 20
Butte 20	Great Falls 7

Head Coach Gene Downey
Assistant---Sam Jankovich

"Reds" Scores

1958 VARSITY SQUAD



4th row: Ted Wold, John McHugh, Jim Townsley, Russ Oliphant, Mark Cibattri, Dick Emerson, Bill Kasun, Louie Schneller, Brad Johnson.

3rd row: Dave Heston, Dick Thomas, Dan Brown, Bob Crippens, Tom Downey, Walter Bullerdick, John Gibbons, Harry Romeo, Ron Kuecks, Fred Thomas, Bob Rawlings, Dale Fellows, Mel Gardner, Dave Markwald.

2nd row: Gary Panion, Sam Jankovich, Bob Zupan, Gene Downey, Jim Sessions, Nathan Edington, Rich Schueller, Bob Harrington, Bob Eva, Charlie Palagi, Mike Rivenes, John Badovmac, Joe Roberts, Forrest Wilson, Dan Lean.

1st row: Tom Hauck, Hugh Ouellette, Gary Evans, Billy Cords, Dan Peters, Jim Blankenship, Sonny Gratzer, Jack Allen, Neil Macumber, Bill Stack, Tom Laird, Jim Bailey, Jerry Fitzsimmons.

Sitting: Al Hockaday, George Markovich, Ron Taylor, Pete Schonsberg, Paul Bolten, Dick Riley, Jim Zunick, Martin White, Joe Sicotte, Pete Hildre.

BUTTE HIGH FOOTBALL



Jersey No.	Name	Year	Position	Weight
85	OLIPHANT, RUSS	Junior	Tackle	185
65	RAWLINGS, BOB	Junior	Half Back	150
50	THOMAS, FRED	Junior	Full Back	160
48	FELLOWS, DALE	Junior	Quarter Back	145
70	McHUGH, JOHN	Junior	Guard	165
66	GRIBBEN, JOHN	Junior	Guard	150
84	THOMAS, DICK	Soph.	Full Back	145
95	CIBATTRI, MARK	Soph.	Half Back	145
42	SCHNELLER, LOUIE	Soph.	Full Back	
60	DOWNEY, TOM	Soph.	Guard	155
75	CRIBBEN, BOB	Soph.	End	160
98	KASUN, BILL	Junior	Tackle	160
90	TOWNSLEY, JIM	Junior	Half Back	155
38	BROWN, DAN	Soph.	Center	
13	GALE, CHARLES	Junior	Guard	150
	SEYMOUR, DAN	Soph.	Guard	152
	MARTZ, HARRY	Soph.	Tackle	170



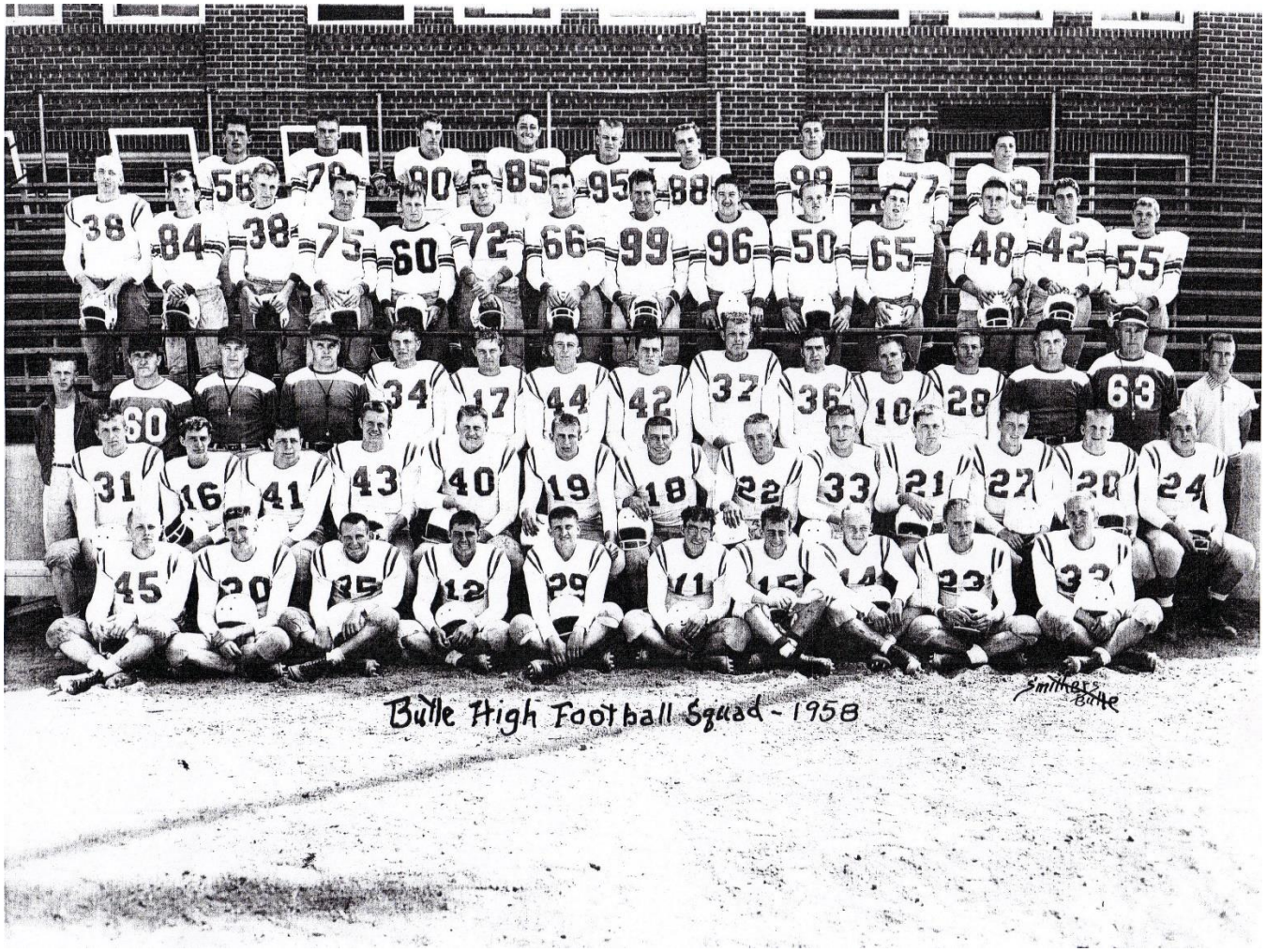
Butte High Football Squad - 1958
Smithers Butte



1959

Pete Hildre & Tom Hauck

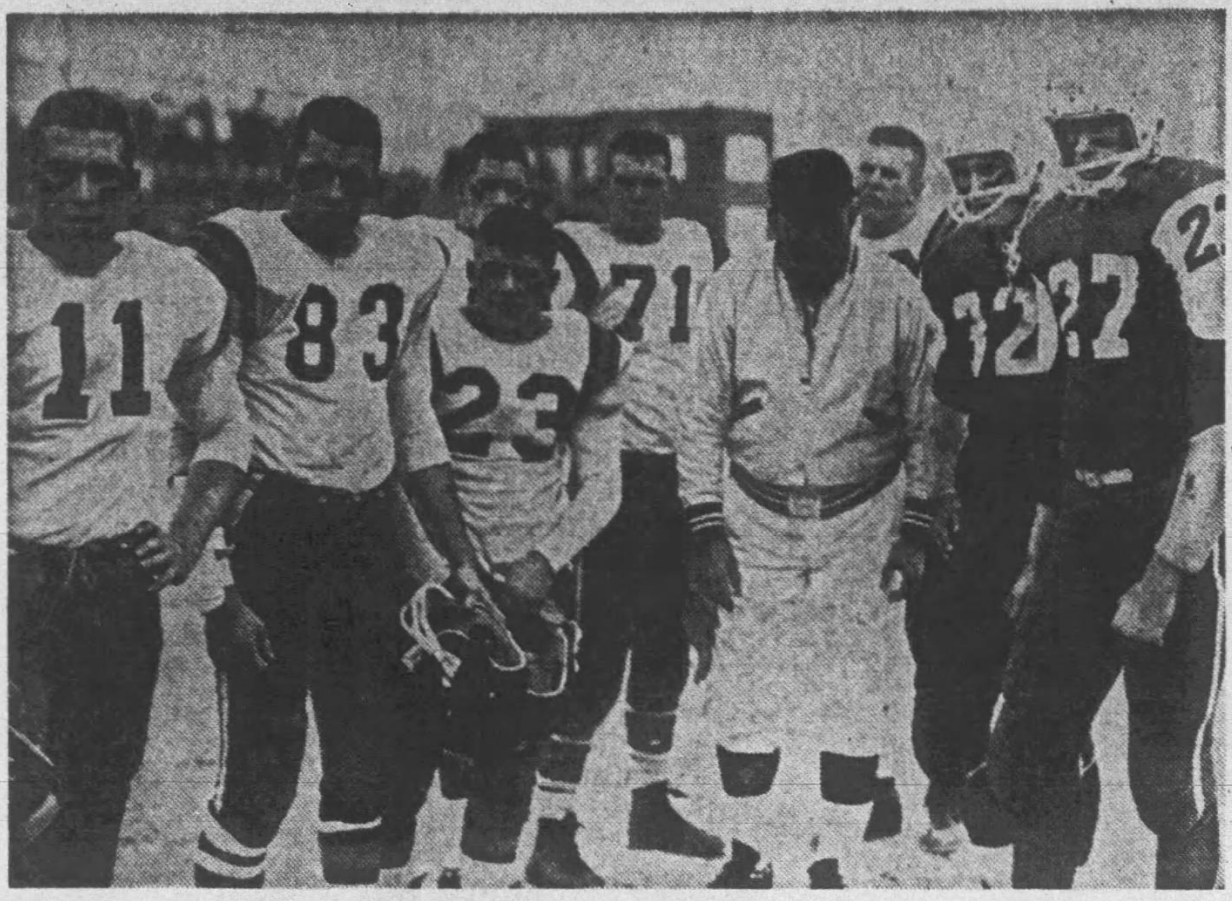

Kalispell Seniors Co-Captain in Big Game

Kalispell Coach Jim Sweeney, a Butte native, made the senior players on his team co-captains for the state championship football game here Saturday. Kalispell won, 39-0. Pictured before the flip of the coin opening the game are some of the seniors—Ken Christison, 11; Dave Counsell, 83; Terry Mero, 23, and Dick Vollmer, 71. The referee, Robert Murray of Great Falls, is flanked by Butte's co-captains, Pete Hildre, 32, and Tom Hauck, 27. (Staff photo).

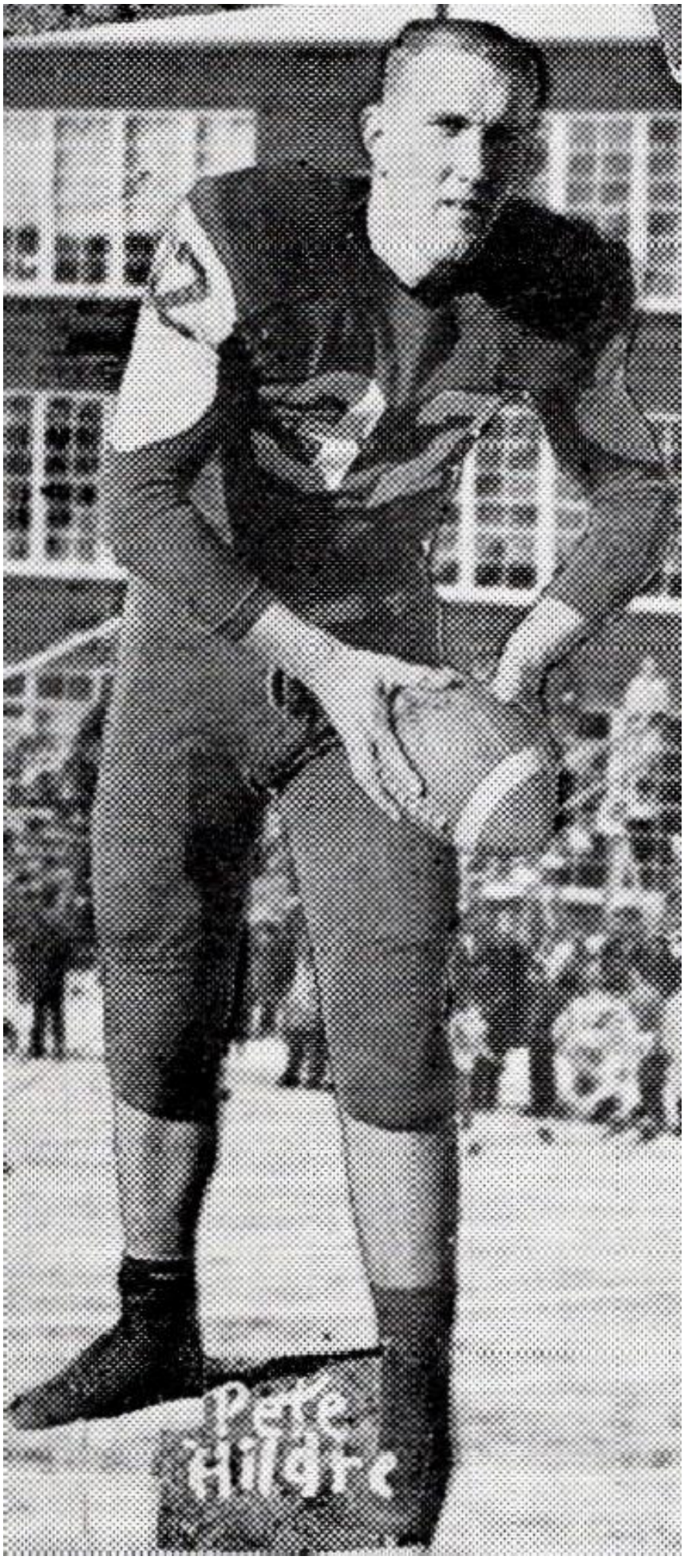
Pete
Hilgre

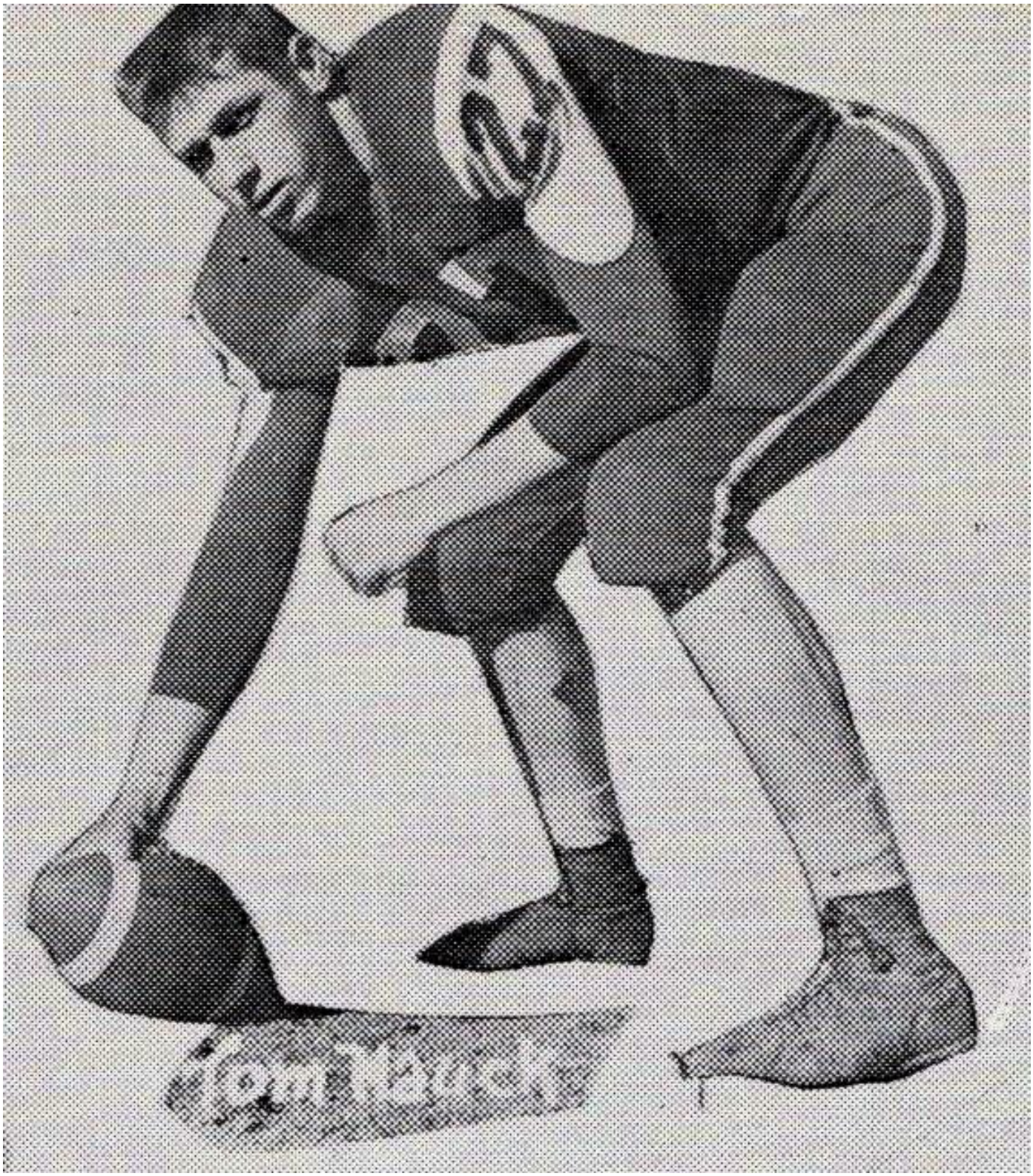

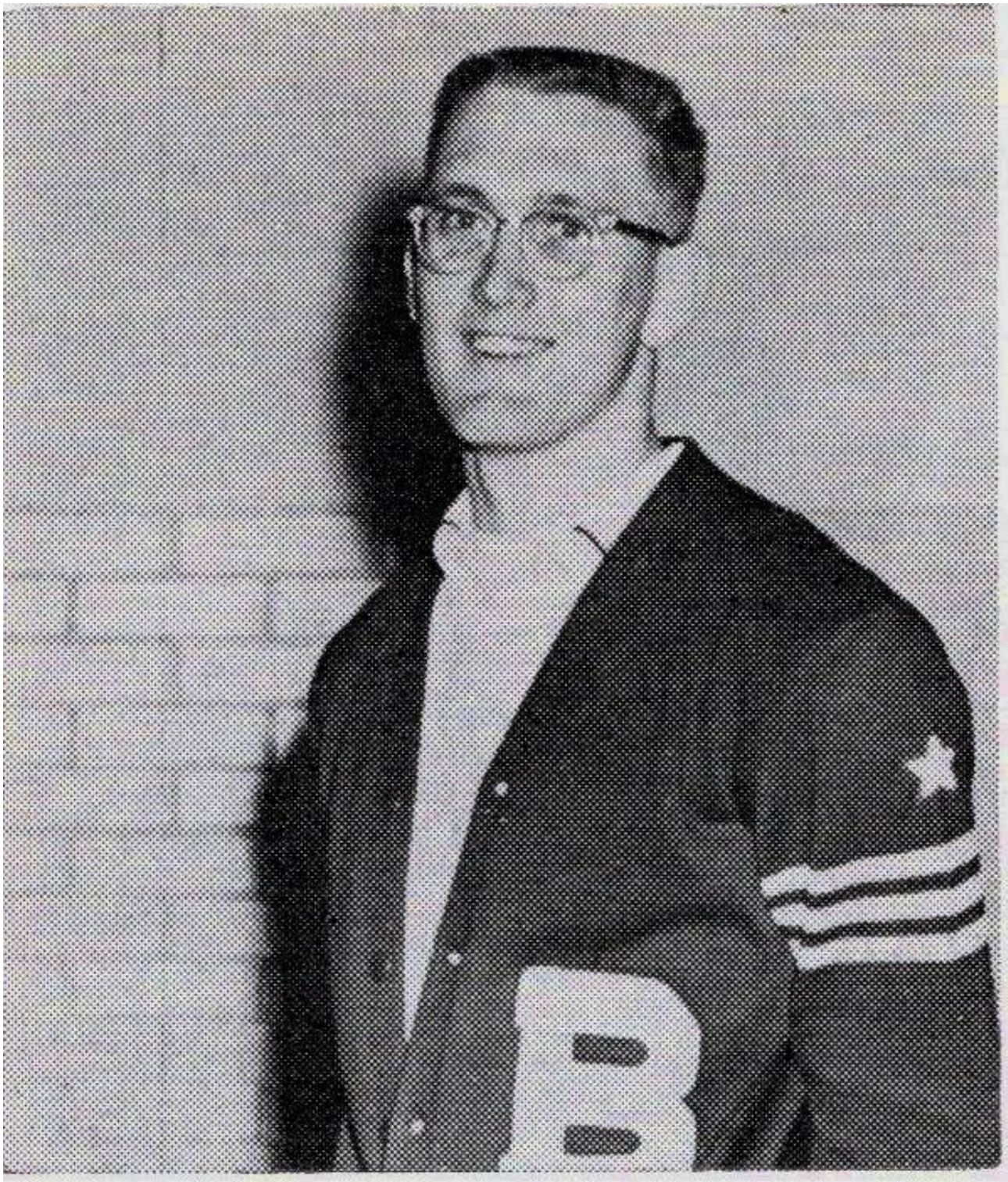

PETE HILDRE

is a three year letterman in football, a two year letterman in track and captain of the football team.

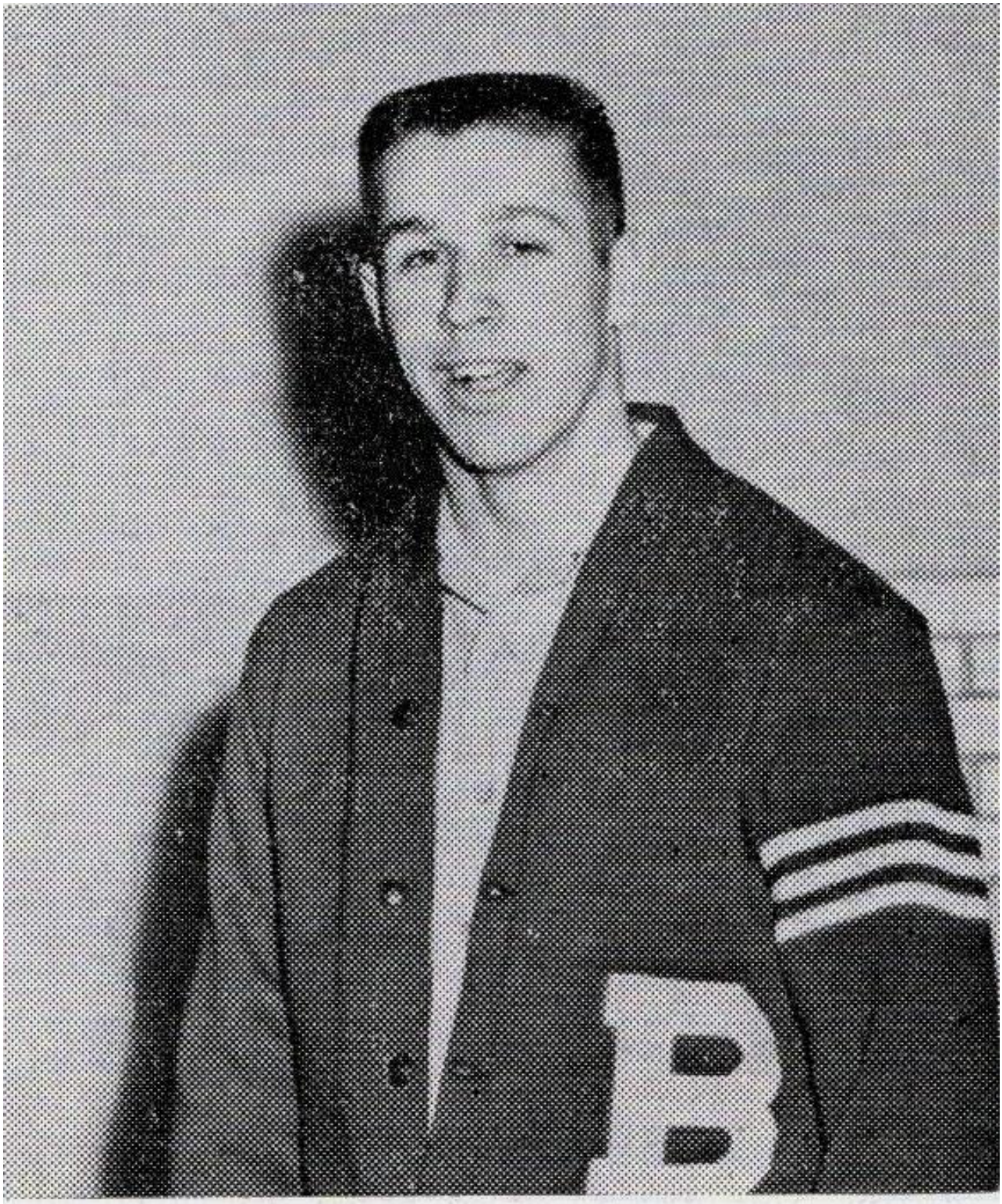

TOM HAUCK

is a three year letterman in football and track and a two year letterman in basketball.

Varsity Football Letters for 1959 Season

Seniors	Juniors	Sophomores
P. Hildre	B. Crippen	Bob Given
T. Hauck	L. Schneller	Gary Carle
R. Schuller	J. Laird	Gene Allen
D. Heston	G. Selby	Jerry Olds
J. Allen	M. Cibitarri	M. Johnston (32)
J. Fitzsimmons	M. Wattula	
D. Fellows	P. Miller	
C. Gale	G. Strohl	
J. McHugh	C. Knapp	
H. Romero	B. Clark	
R. Taylor		
R. Oliphant		
J. O'Billovich		
F. Thomas		
J. Townsley		
B. Penney		
N. Edington		

Student Managers (3)

Chuck Sicotte
Bradley Johnson
Ray Harris

Junior Varsity Letters

Those having varsity quarters of play but not enough for letters

Stanley Miller	Mike Reese
Ronald Knuckey	Marshall Reese
Lester Brown	Wayne Paffhauser (10)
Ben Lewellyn	
Ben Bury	
Jim Travis	
Paul Hansen	

Lowell Nelson

Butte High Football

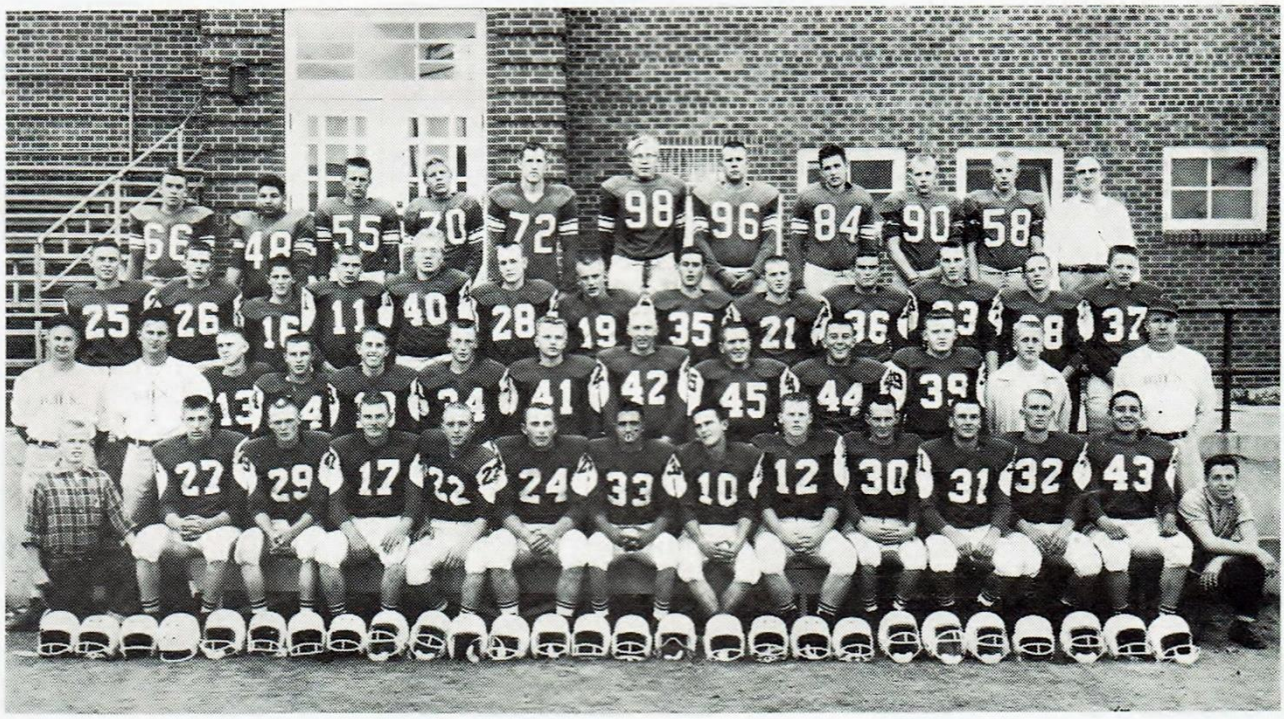

VARSITY SQUAD

1st row, left to right—Manager, Chuck Sicotte; Tom Hauck, 27; Barton Penny, 29; Nathan Edington, 17; Jack Allen, 22; Jerry Fitzsimmons, 24; Jack O'Billovich, 33; Dale Fellows, 10; Gary Selby, 12; Ron Taylor, 30; Bob Crippen, 31; Pete Hildre, 32; Ross Oliphant, 43; Manager, Bradley Johnson.

2nd row—Assistant Coaches, Bob Zupan and Joe Roberts; Clifford Knapp, 13; Gary Carle, 14; Bob Given, 18; Gene Allen, 34; Melvin Wattula, 41; Dave Heston, 42; Harry Romero, 45; Richard Schuller, 44; Ron Knuckey, 39; Manager, John Plate; Head Coach, Forrest Wilson.

3rd row—Mel Johnston, 25; Lester Brown, 26; Jerry Laird, 16; Chum Roesti, 11; Paul Miller, 40; Jim Travis, 28; Mark Ciabattari, 19; Charles Gale, 35; Fred Thomas, 21; John McHugh, 36; Jim Townsley, 23; Lewis Schneller, 38; Ben Llewellyn, 37.

4th row—Ben Bury, 66; Frank Martinez, 48; Tom McGrath, 55; Jim Clay, 70; Bill Clark, 72; Stanley Miller, 98; Bill Nicholson, 96; Bob Hanson, 84; Marsh Reese, 90; Mike Reese, 58; Trainer, Frank Semansky.



1959

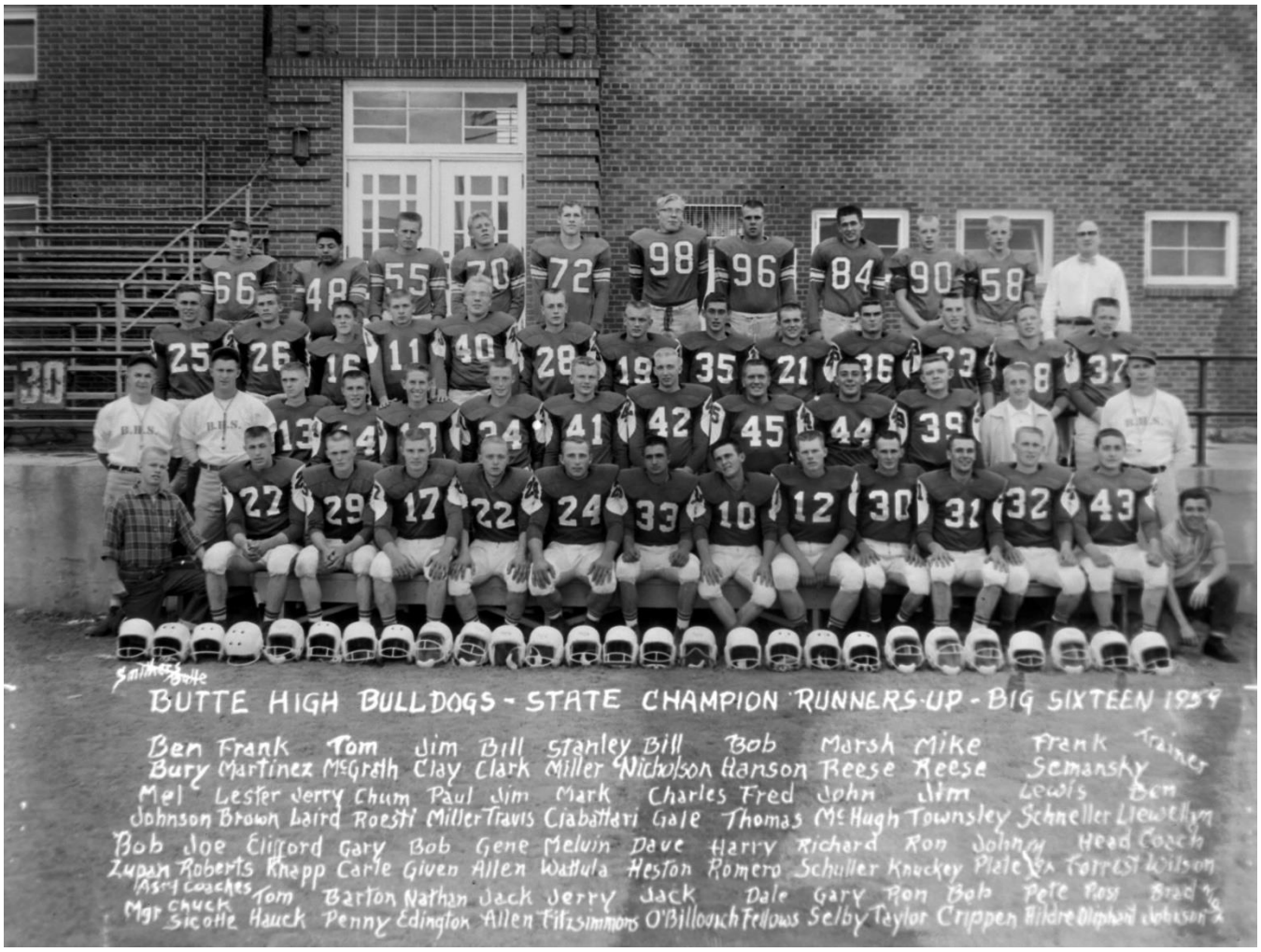

BUTTE HIGH BULLDOGS - STATE CHAMPION RUNNERS-UP - BIG SIXTEEN 1959

Ben Bury, Frank Martinez, Tom McGrath, Jim Clay, Bill Clark, Stanley Miller, Bill Nicholson, Bob Hanson, Marsh Reese, Mike Reese, Frank Semansky, Trainer

Mel Johnson, Lester Brown, Jerry Laird, Chum Roesti, Paul Miller, Jim Travis, Mark Ciabattari, Charles Gale, Fred Thomas, John McHugh, Jim Townsley, Lewis Schneller, Ben Llewellyn

Bob Zupan, Joe Roberts, Clifford Knapp, Gary Carle, Bob Given, Gene Allen, Melvin Wattula, Dave Heston, Harry Romero, Richard Schuller, Ron Knuckey, Johnny Piele, Head Coach Forrest Wilson

Asst Coaches Tom Barton, Nathan Jack, Jerry Jack, Dale Gary, Ron Bob, Pete Post, Brad

Mgr Chuck Sicotte, Hauck Penny, Edington Allen, Fitzsimmons O'Billovich, Fellows Selby, Taylor Crippen, Hildre Bliphord, Johnson



1960

Bob Crippen, Mark Ciabattari & Lou Schneller

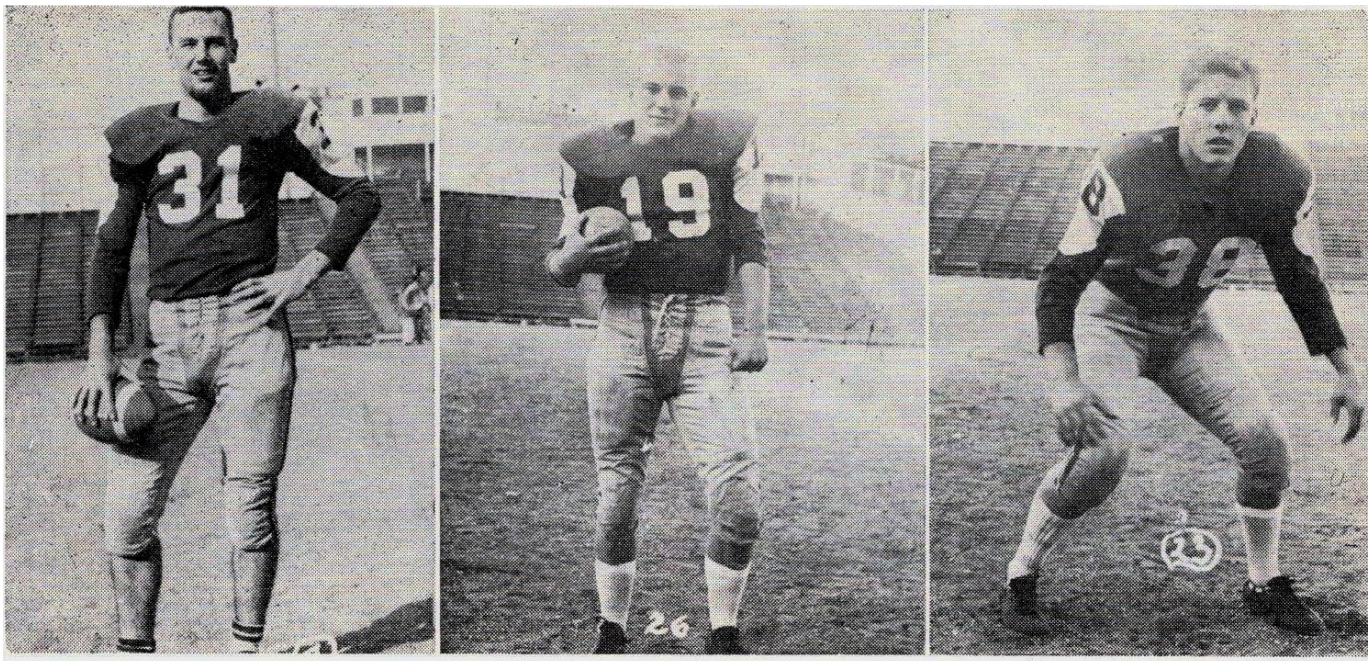

BOB CRIPPEN
End

MARK CIABATTARI
Halfback
TRI-CAPTAINS

LOU SCHNELLER
Guard

The following football players have earned their letter award for the 1960 Season.

Points were awarded, based on the following——games, practice, equipment, training, and attitude. Players meeting the minimum requirement for game quarters needed 615 points. If a player was short in game quarters, but high in all other departments, he could letter with a total of 675 points. Points were on the basis of 1000 point maximum.

Seniors	Juniors	Sophomores
B. Crippen *	B. Given*	C. Miller
P. Hansen	R. Cyr	D. Janhunen
H. Martz	[illegible] *	
S. Miller	G. Allen	
P. Miller	R, Markwald	
L. Schneller*	J. Marvin	
M. Wattula	Mike Reese	
B. Llewellyn	March Reese	
J. Travis	G. Carle *	
B. Bury	B. Thomas	
M. Cibittarri *	R. Richter	
J. Laird*	W. Paffhausen *	
G. Selby*	D. Jozovich	
C. Knapp*	M. Johnston	
	J. Olds *	

*------1000 points

Note: All 36 varsity players will receive gold footballs

One player who did not have enough points for a letter, would have, but for one unexcused absence, which cost him 25 points.

Congratulations to all those who won All-State Honors---1st, 2nd, or Honorable Mention. As we expected, at least 3 or 4 of our players, who we know to be just as deserving were left out, but due to the over-all balance of our squad, and the large number we did have considered, it was almost impossible for one school to have any more than we had. Thus, as it is every year, a few of the deserving are always left out.

Wilson

Captain Bob Crippen

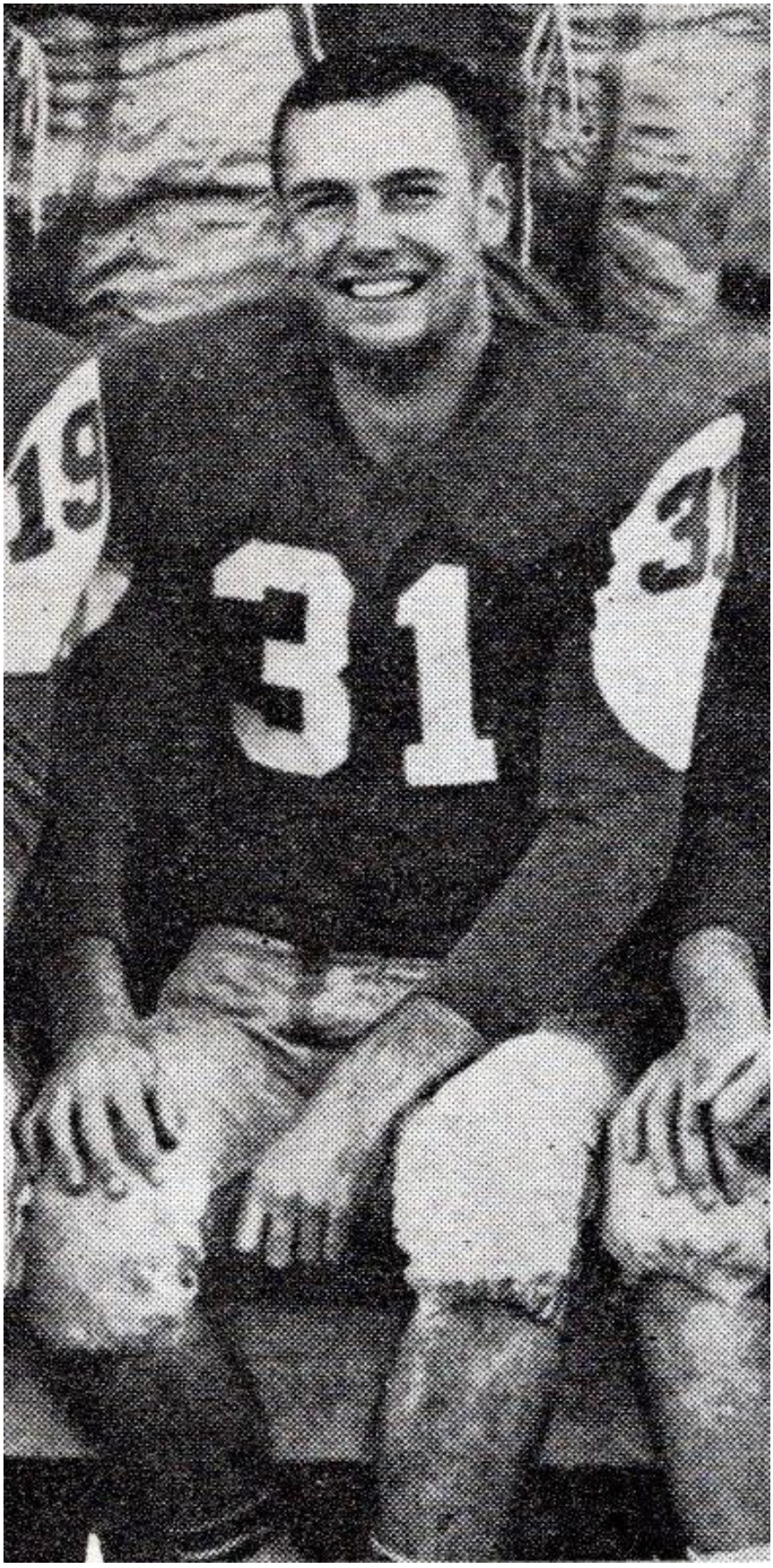

Captain Mark Ciabattari

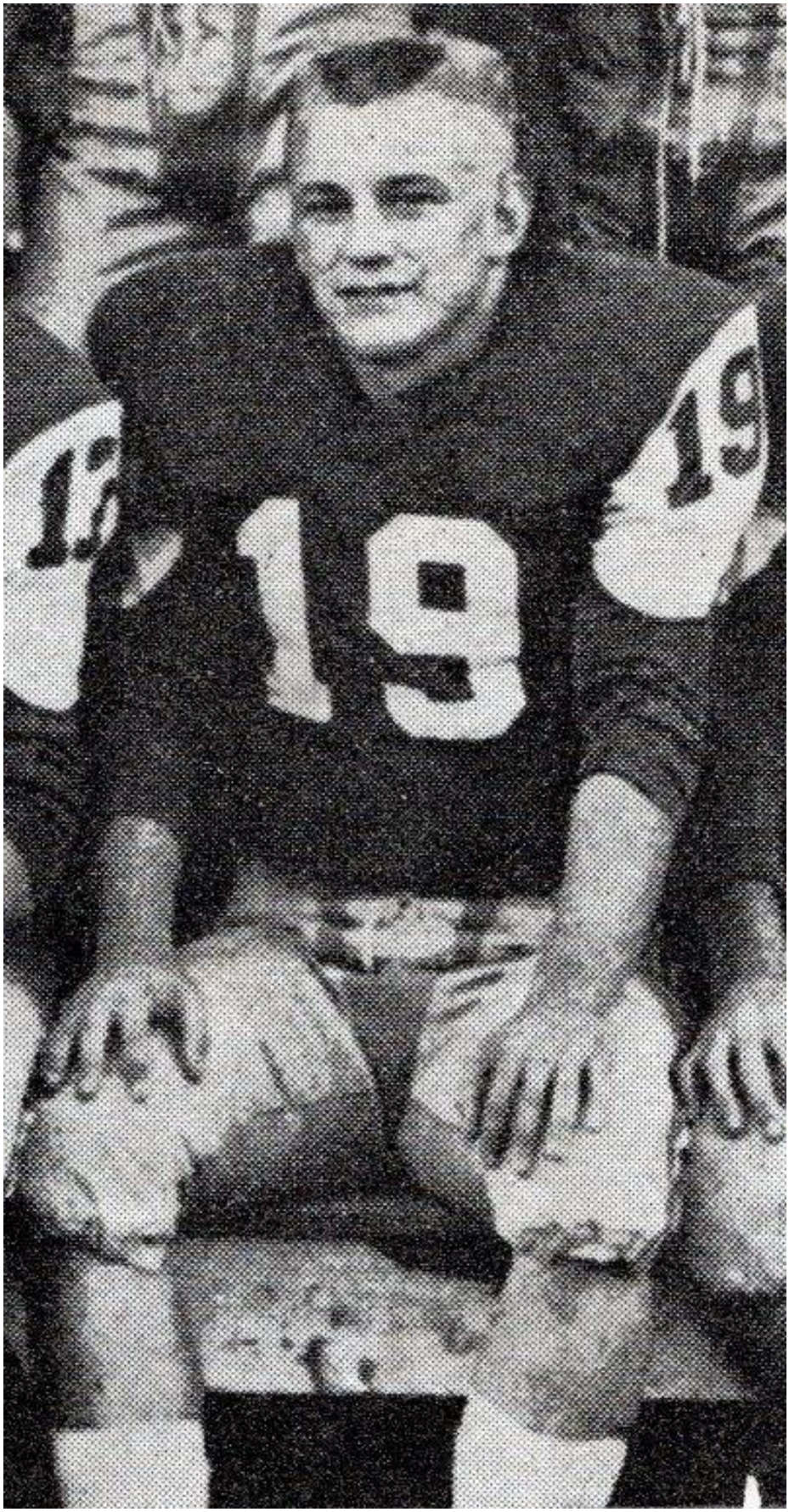

Captain Lou Schneller

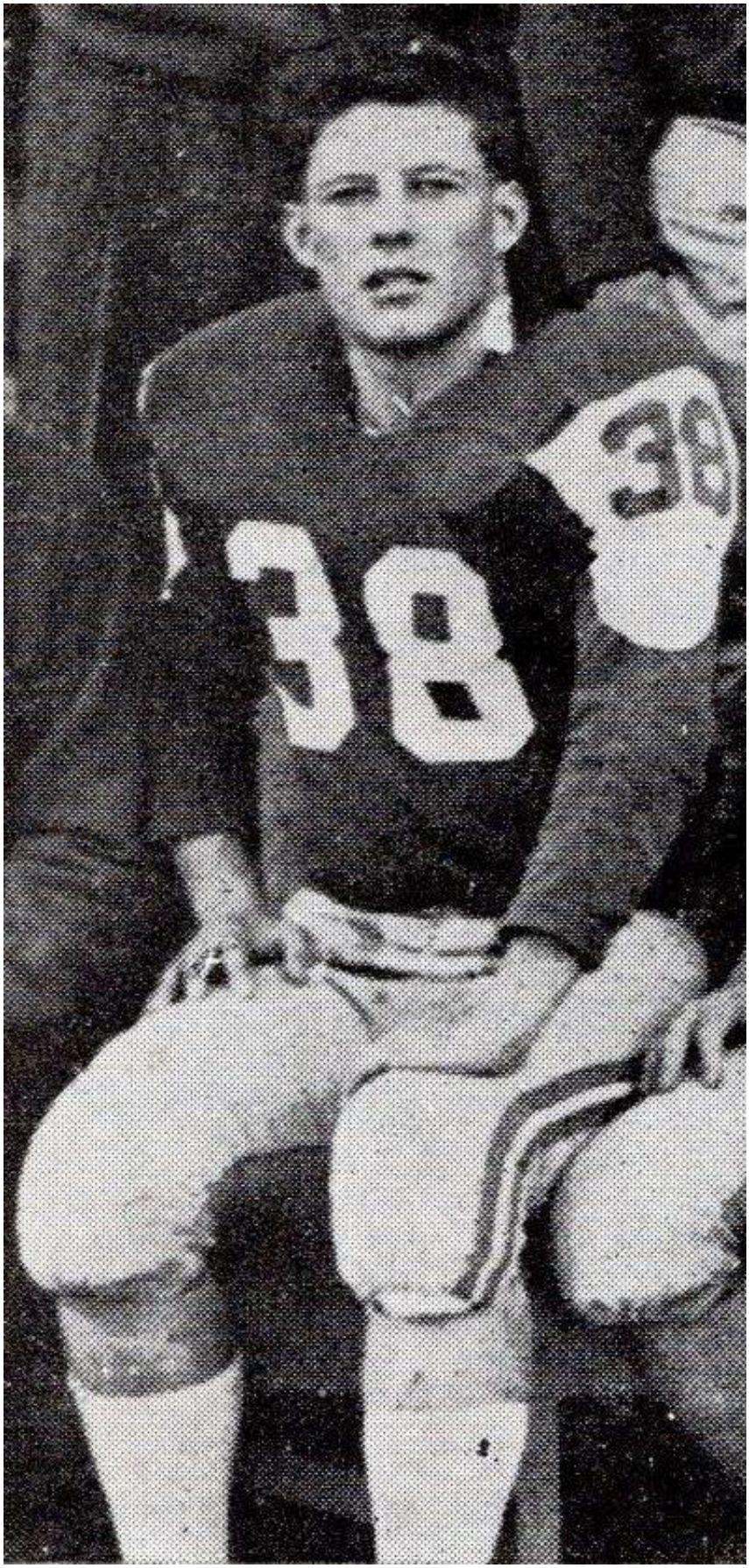



1960 VARSITY SQUAD

1st row, left to right—Manager Ron Trengrove, Gary Selby, Wayne Paffhausen, Bob Crippen, Bob Given, Gary Carle, Gene Allen, Jerry Olds, Chuck Miller, Dale Jozovich, Manager Mike Hall.

2nd row—Assistant Coach Sam Jankovich, Jerry Laird, Stanley Miller, Tom Saunders, John Densmore, Mike Lewis, Dan Janhunen, Lynn Pogreba, Bill Wilson, Ray Cyr, Trainer Monk Semansky.

3rd row—Assistant Coach Joe Roberts, Cliff Knapp, Mike Reese, Paul Miller, Jerry Johnson, Melvin Wattaula, Ray Markwald, Mark Ciabattari, Dan Seymour, Dennis Sharp, Head Coach Forrest Wilson.

4th row—Ben Bury, Ben Llewellyn, Bob Thomas, John Marvin, Jim Travis, Marsh Reese, Harry Martz, Paul Hanson, Rick Ricker, Lenny Bay, Lewis Schneller.



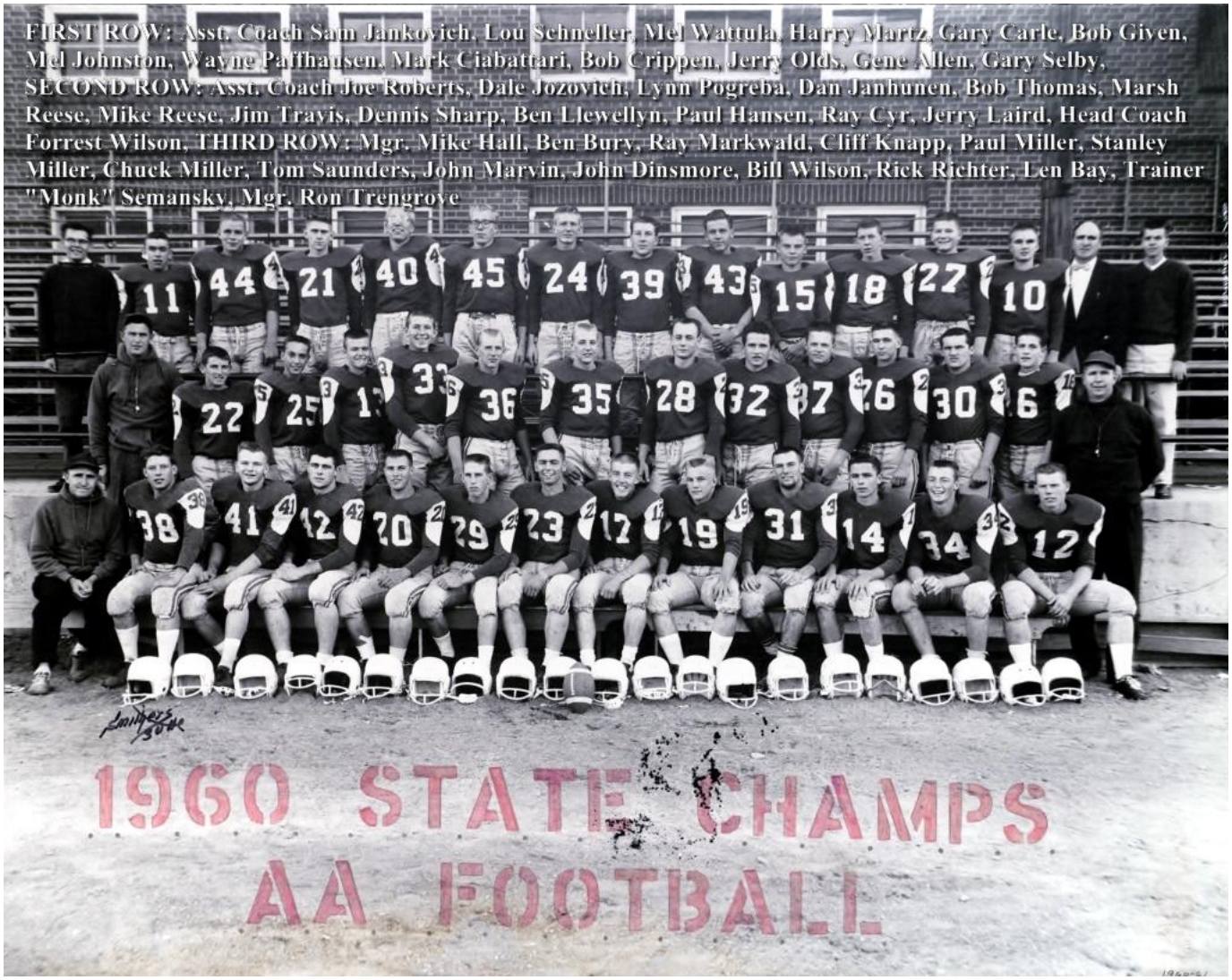

FIRST ROW: Asst. Coach Sam Jankovich, Lou Schneller, Mel Wattula, Harry Martz, Gary Carle, Bob Given, Mel Johnston, Wayne Paffhausen, Mark Ciabattari, Bob Crippen, Jerry Olds, Gene Allen, Gary Selby, SECOND ROW: Asst. Coach Joe Roberts, Dale Jozovich, Lynn Pogreba, Dan Janhunen, Bob Thomas, Marsh Reese, Mike Reese, Jim Travis, Dennis Sharp, Ben Llewellyn, Paul Hansen, Ray Cyr, Jerry Laird, Head Coach Forrest Wilson, THIRD ROW: Mgr. Mike Hall, Ben Bury, Ray Markwald, Cliff Knapp, Paul Miller, Stanley Miller, Chuck Miller, Tom Saunders, John Marvin, John Dinsmore, Bill Wilson, Rick Richter, Len Bay, Trainer "Monk" Semansky, Mgr. Ron Trengrove



1961

Jerry Olds was appointed the main Captain by Head Coach Sam Jankovich for the 1961 season. There were six other Captains (to make 7 total) appointed by Coach Jankovich...all Seniors...the other six follow:

Bob Given, Gary Carle, Gene Allen, Mel Johnston, Dale Jozovich & Wayne Paffhausen

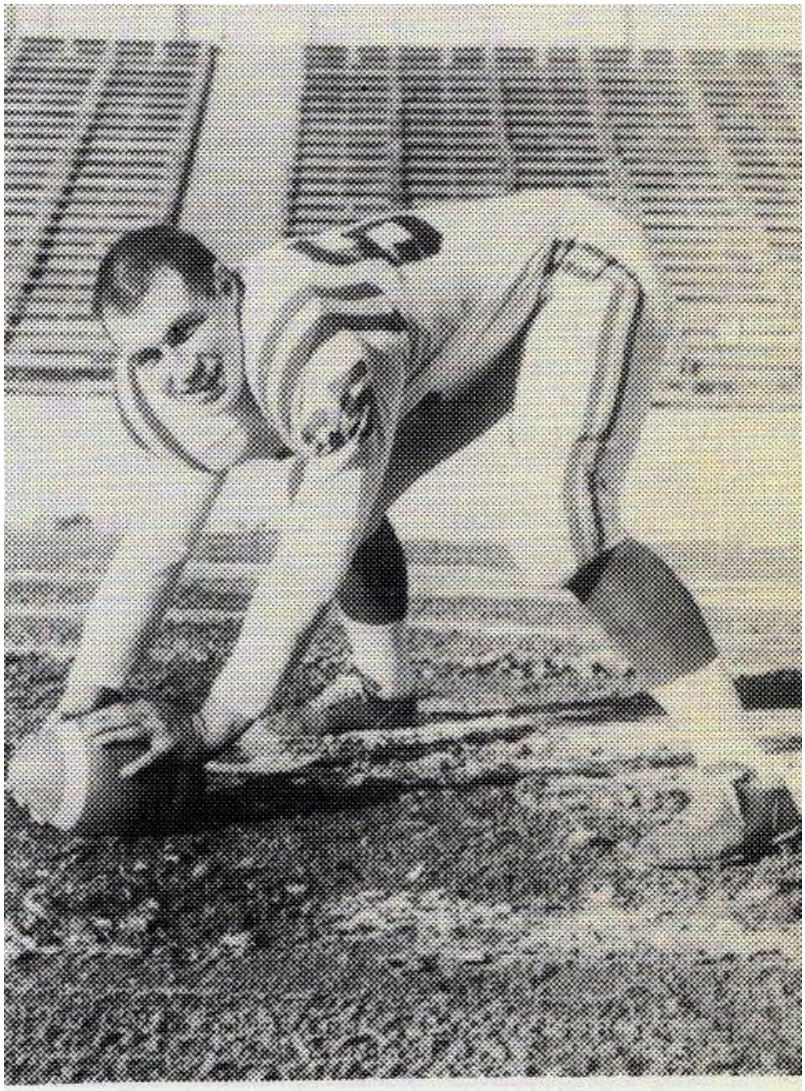

GARY CARLE
Guard

BOB GIVEN
End

JERRY OLDS
Quarterback

WAYNE PAFFHAUSEN
Halfback

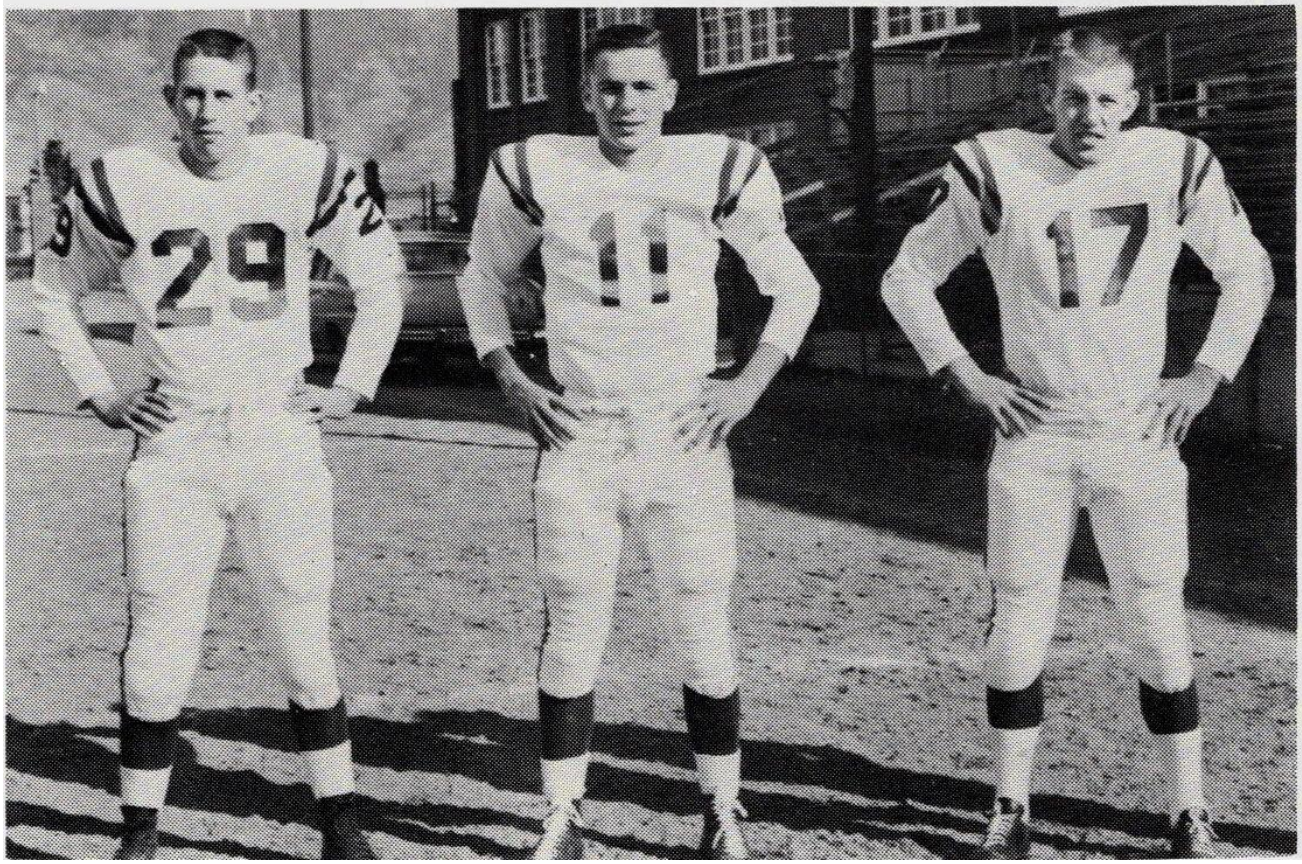

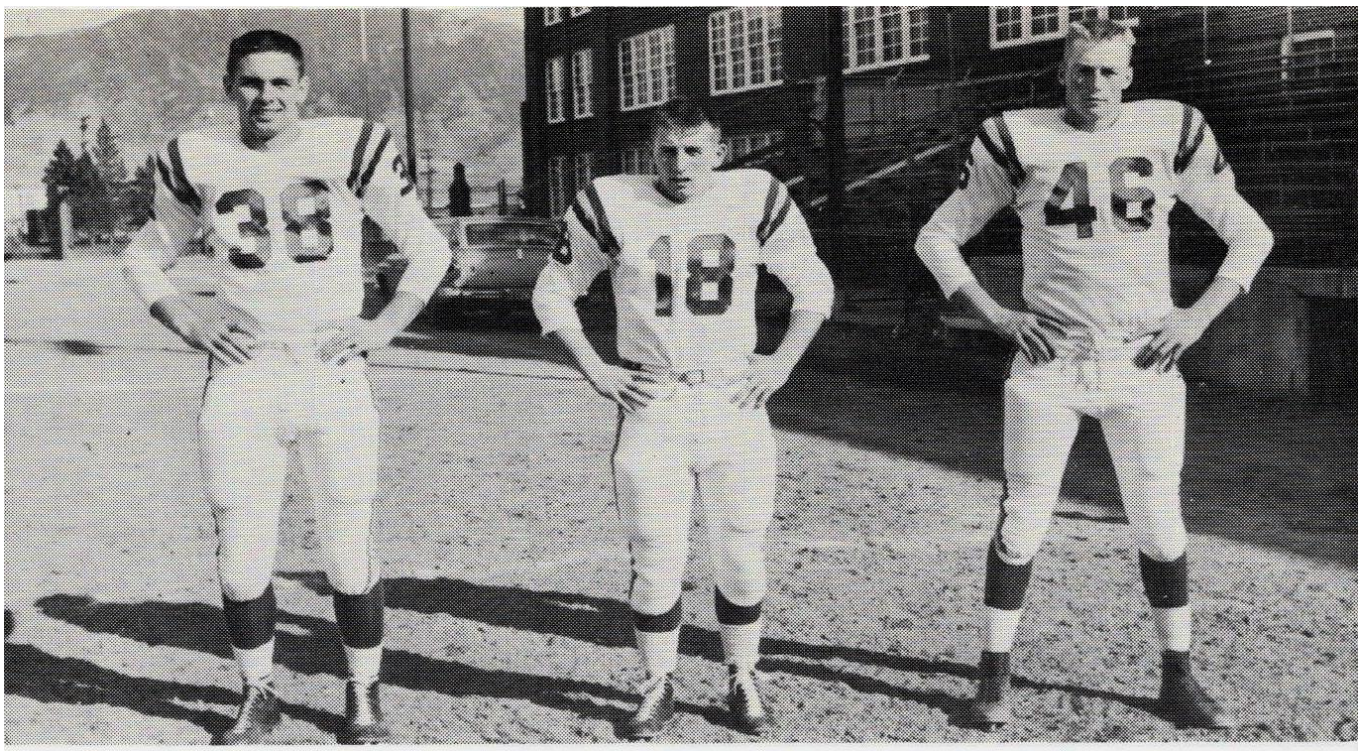

MEL JOHNSTON
Fullback

DALE JOZOVICH
Halfback

GENE ALLEN
Tackle

1961 Football

Mel Johnston
Dale Jozovich
Gene Allen
Gary Carle
Bob Given
Jerry Olds
Wayne Paffhausen
Mark Reese
Ray Cyr
Lynn Pogreba * 1st letter
Rick Richter
Bob Thomas
John Marvin
Jerry LaMiaux
Bill Dabs
Mike Reese
Ray Markwald
Terry Hebert * 1st letter
Clyde Carpino * 1st letter
Chuck Starin * 1st letter
Terry Lonner * 1st letter
Dan Hodge * 1st letter
Dan Janhunen
Chuck Miller
Glenn Hendricks
Lee Fasso * 1st letter
John McMeekin * 1st letter

Carl Moyle
Bill Hicks
Dan Liva
Calvin Dunks * 1st letter
Terry Cochrane * 1st letter
Dave Harding * 1st letter
Phil Leland
Ron Collins * 1st letter
Mick Dinsmore
Tom Saunders * 1st letter
Mark Moynihan * 1st letter
John Sutey

mgrs.
Terry Godbout
Chuck Barich
Jack Stuart

— Head Coach —
Sam Jankovich
1st yr. Head coach

— Assistant Coaches —
George Tarrant
Howard Johnson
Monk Semansky
Bert West

— Athletic Director —
Harry "Swede" Dahlberg



"B" CLUB

THE "B" CLUB are **FIRST ROW,** left to right: Lynn Pogreba, Marsh Reese, Mike Reese, Rick Richter, Bob Given, Mel Johnston, Dale Jozovich, Wayne Paffhausen, Gene Allen; **SECOND ROW:** Mike Hall, Dan Brunell, Lyle Latham, John Eaton, Dan Hodge, Bob Leipheimer, Rich Allran, Jack Stewart, Terry Godbout, Chuck Barrish; **THIRD ROW:** Mark Moynahan, Lee Fasso, Chuck Miller, Calvin Dunks, Bob Thomas, Frank Sopko, Terry Lonner, Gary Carle, Terry Hebert, Clyde Carpino, Ed Yeo, Tom Saunders; **FOURTH ROW:** Gary Draubay, Pete Kommers, Ray Cyr, Ralph Godtland, John Fawcett, John Reis, Jack Hyyppa, Larry Leonard, Dave Harding, Dave Koskimaki, Chuck Starin.





VARSITY SQUAD

Front Row, left to right — Marsh Reese, Mike Reese, Lynn Pogreba, Gene Allen, Bob Given, Wayne Paffhausen, Jerry Olds, Mel Johnston, Dale Jozovich, Gary Carle, Rick Richter.

Second Row, left to right — Carl Moyle, Chuck Starin, Ray Cyr, Terry Lonner, Clyde Carpino, Danny Hodge, Tom Saunders, Phil Leland, Dan Liua, Mick Dinsmore.

Third Row, left to right — Lee Fasso, John Maruin, Bill Hicks, Bob Thomas, Bill Dabs, Mark Moynighan, John McMeekin, Terry Hebert, Chuck Miller, Ron Collins, Ray Markwald, Terry Cochrane, John Sutey.

Back Row, left to right — George Tarrant, Ass't. Coach; Howie Johnson, Ass't. Coach; Sam Jankovich, Head Coach; Pat Kenney, Reds Coach; Frank "Monk" Semansky, Trainer; Bert West, Reds Coach; Jack Stewert, Student Manager; Terry Godbout, Student Manager.





'61 CHAMPIONS

FIRST ROW: Marsh Reese, Mike Reese, Lynn Pogreba, Gene Allen, Bob Given, Wayne Paffhausen, Jerry Olds, Mel Johnston, Dale Jozovich, Gary Carle, Rick Richter. SECOND ROW: Carl Moyle, Chuck Starin, Ray Cyr, Terry Lonner, Clyde Carpino, Dan Hodge, Tom Saunders, Phil Leland, Dan Liva, Mickey Dinsmore. THIRD ROW: Lee Fasso, John Marvin, Bill Hicks, Bob Thomas, Bill Dabbs, Mark Moynihan, John McMeekin, Terry Hebert, Chuck Miller, Ron Collins, Ray Markwald, Terry Cochrane, John Sutey. FOURTH ROW: George Tarrant, Howard Johnson, Sam Jankovich, Pat Kenney, Monk Semansky, Bert West, Jack Stewart, Terry Godbout.

Butte Public High School

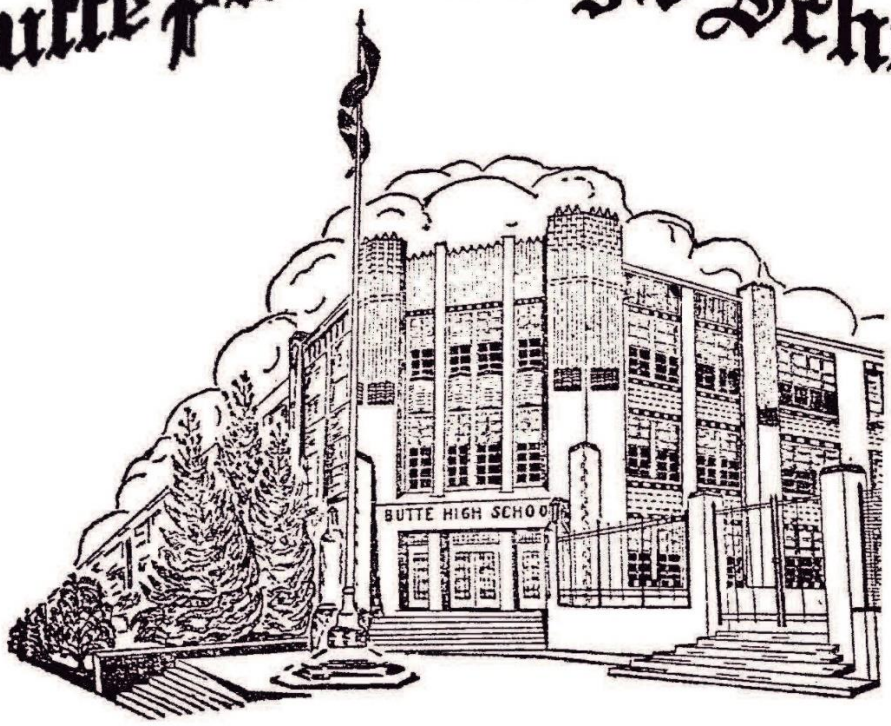

1962

Dan Hodge was appointed the main Captain by Head Coach Sam Jankovich for the 1962 season. Other Senior Bulldogs were individual game Captains throughout the season. Some Seniors that can be documented as Captains throughout the season are Clyde Carpino, Chuck Starin, Dan Janhunen, Terry Hebert & Tom Saunders. (SEEKING HELP)

As per conversations with Terry Lonner...3 team Captains were selected following the 1962 season. The three men that were selected were: Chuck Starin, Clyde Carpino & Terry Lonner.



SENIOR STARTERS FOR BUTTE HIGH Friday night against the Missoula High School Spartans, left to right are: Top row: John McMeekin, Gene Albright, Dan Janhunen and Dan Hodge. Center row: Charles Miller, Calvin Dunks, Terry Hebert and Terry Cochrane. Bottom row: Charles Starin, Clyde Carpino and Terry Lonner.



BUTTE HIGH SCHOOL linemen, husky and hefty, are on edge for tonight's opener with the Great Falls Bison. The game is in Naranche Memorial Stadium at 8 o'clock. From the left, front row are Terry Hebert, Charles Starin, Terry Lonner and Terry Cockrane. Back row: Ron Collins, Tom Saunders, Dave Harding, Mickey Dinsmore and Calvin Dunks.



BUTTE HIGH SCHOOL ATHLETIC DEPARTMENT

BUTTE, MONTANA

7

ATHLETIC DIRECTOR TRACK
HARRY DAHLBERG

FOOTBALL
SAM JANKOVICH

BASKETBALL
ROBERT RAE

WRESTLING
HOWARD JOHNSON

TRAINER
FRANK SEMANSKY

VARSITY FOOTBALL LETTERMAN

November 19, 1962

The following named boys have earned varsity football letters at Butte Public High School for the 1962 football season. Every boys who has received a letter has either earned a letter for the number of quarters played or as in the case of three srs. played football for three years at the high school and one at the Jr. High School.

~~CLYDE CARPINO~~	SR.	~~BYRON CROOKER~~	JR.
JIM CROWLEY	SR.	RON KOEHLER	JR.
~~LEE FASSO~~	SR.	~~TOIVO KORTES~~	JR.
~~CHUCK MILLER~~	SR.	JIM MELVIN	JR.
TERRY COCKRANE	SR.	CALVIN VINE	JR.
CALVIN DUNKS	SR.	~~BOB HOLLY~~	JR.
DAVID HARDING	SR.	JOHN SUTEY	JR.
~~TOM SAUNDERS~~	SR.	~~BUD DOUGLAS~~	JR.
RONALD COLLINS	SR.	~~JACK POTTER~~	JR.
MICK DINSMORE	SR.	GARY BARKER	SOPH.
~~TERRY LONNER~~	SR.		
~~CHUCK STARIN~~	SR.		
TERRY HEBERT	SR.		
~~DAN HODGE~~	SR.		
~~GENE ALBRIGHT~~	SR.		
JOHN MCMEEKIN	SR.		
~~CARL MOYLE~~	SR.		

The srs. listed below did not meet the requirements for the number of quarters played but have participated in football for the past four years.

~~BILL HICKS~~	SR.
~~PHIL LELAND~~	SR.
DAN LIVA	SR.

JOHN ROLLMAN SR. INJURED EARLY IN THE SEASON BUT PLAYED 7 QUARTERS AND WOULD HAVE EASILY MET THE NECESSARY REQUIREMENTS.

THE BOYS LISTED BELOW HAVE EARNED J.V. LETTERS.

TERRY CARLIN	JR.	RICK SPARKS	SOPH.
JOHN ELICH	JR.	JERRY WEST	JR.
JOE TOBIN	JR.	PHIL NICKOLLS	JR.
FRANK SHONE	JR.	BILL FRASER	JR.
STAN MCLAUGHLIN	JR.	JOHN SEMANSKY	JR.
R.J. TREVETICK	JR.	MYRON CASTREN	JR.
LARRY SCHUMAKER	JR.	JOHN ELLINGWOOD	JR.
RUSS MARKWALD	SOPH,		

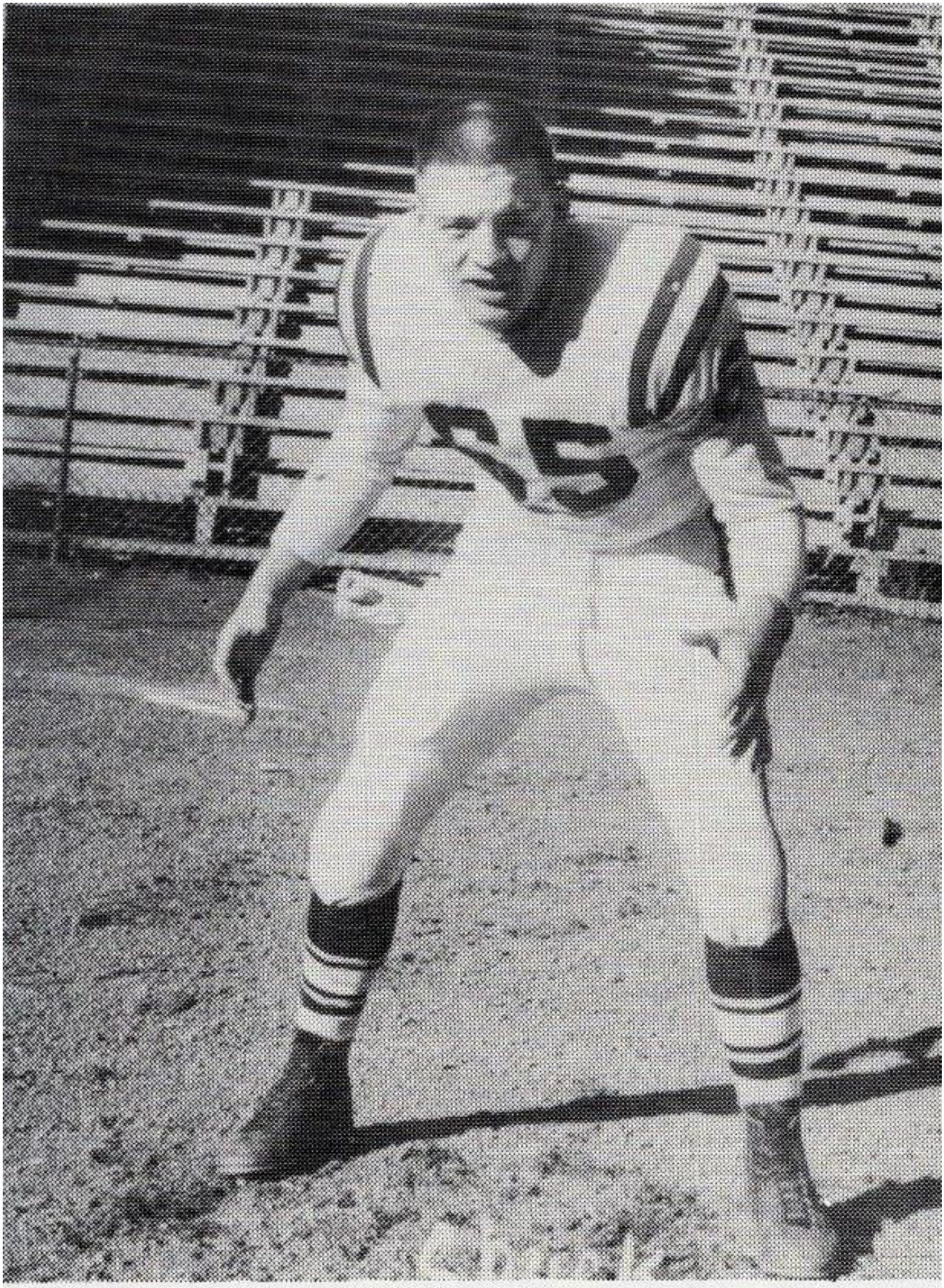

CHUCK STARIN

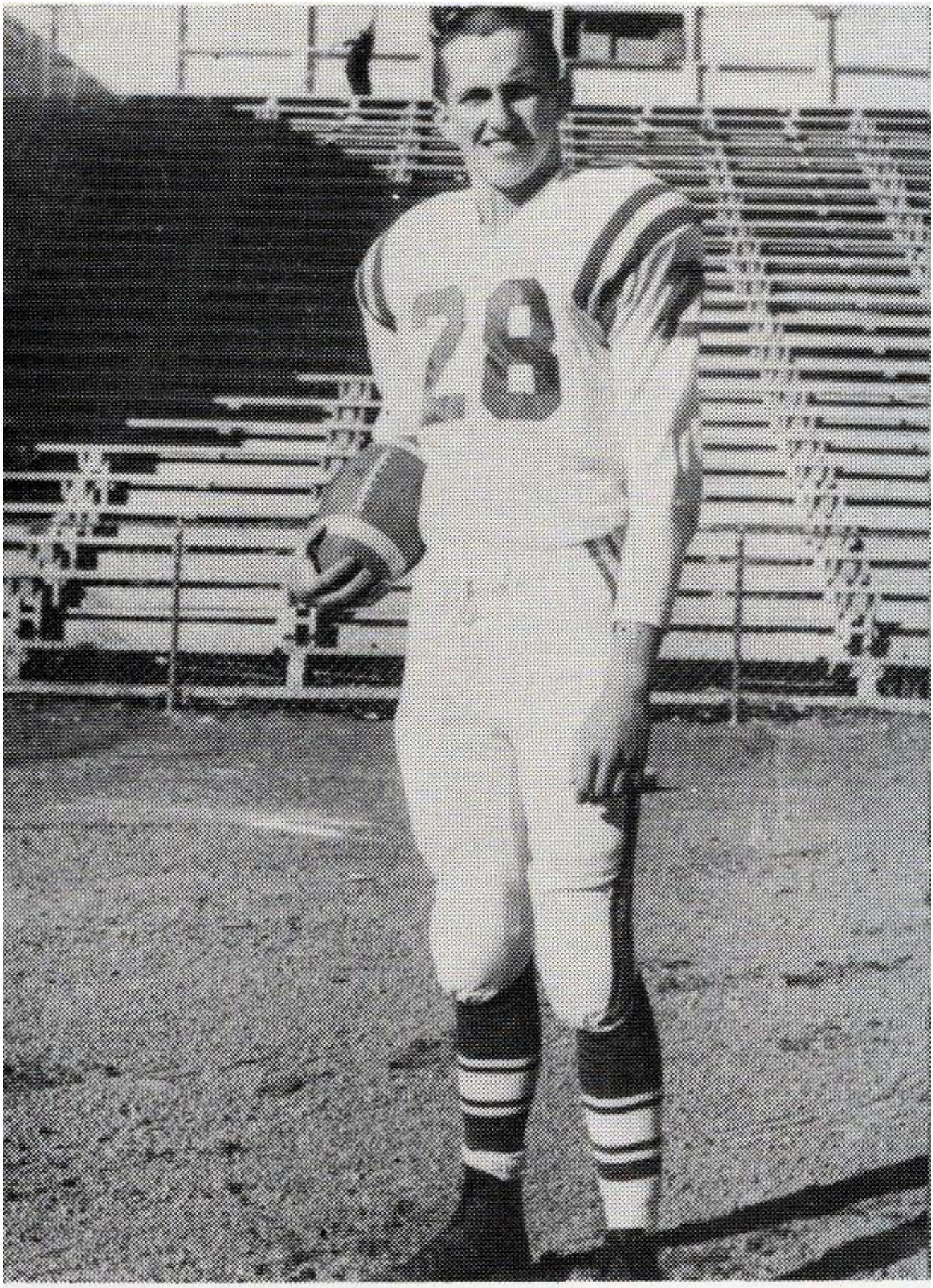

CLYDE CARPINO



TERRY LONNER

DAN HODGE

Quarterback

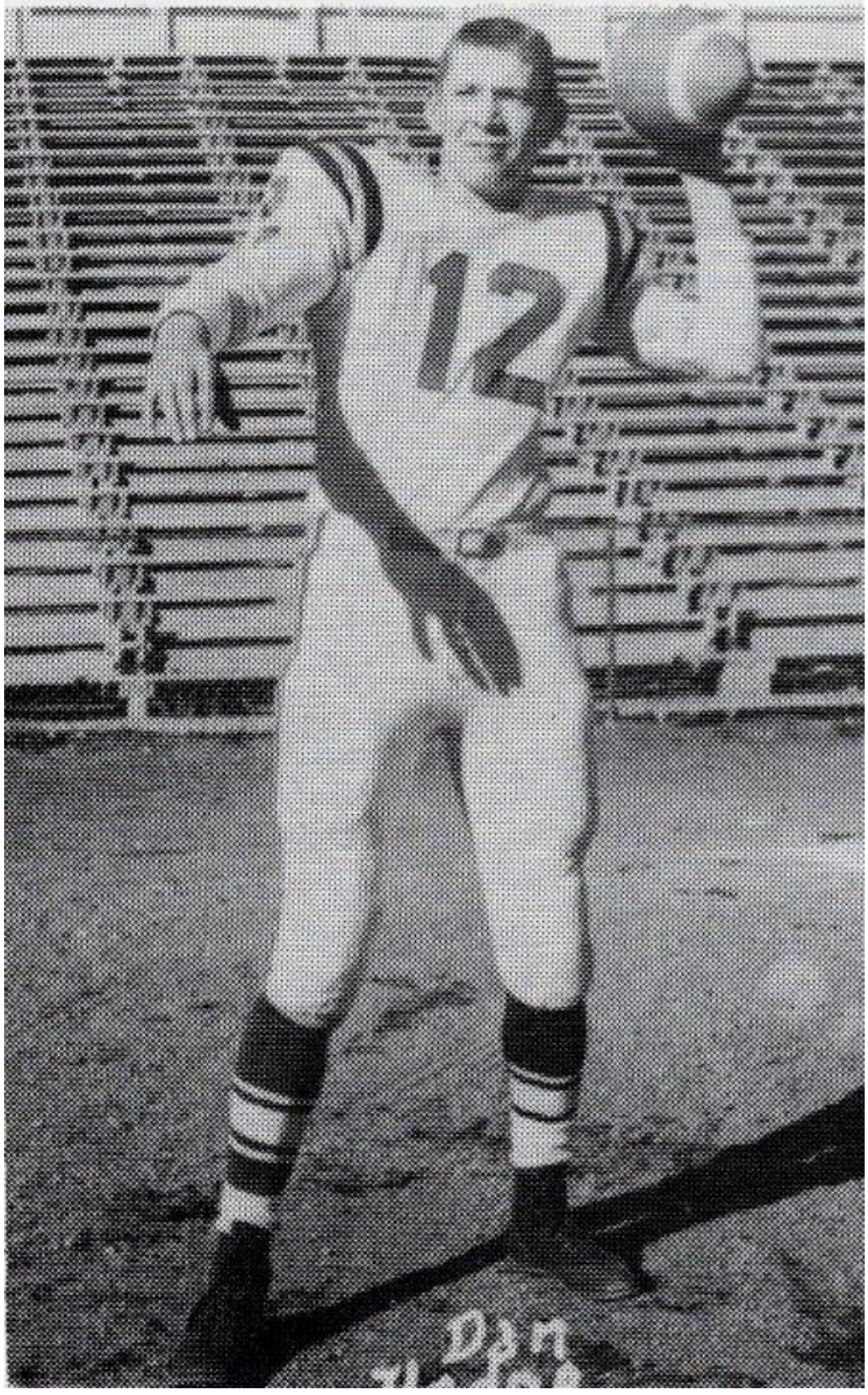



First row, left to right: Bob Chamberlin, Bob Leipheimer, Butch Moyle, Bill Hicks, Phil Leland, Don Brunnell, Bob Hawke, Ed Yeo;

Second row: Calvin Dunks, Calvin Vine, John Sutey, Lee Fasso, Byron Crooker, Frank Koskimaki, Ronnie Kautzman, Clyde Carpino;

Third row: Bob Holly, Terry Cochrane, Chuck Barich, Tom Saunders, Terry Godbout, Terry Hebert, Gary Barker;

Fourth row: Bill Fraser, Roger Latham, Chuck Starin, Jack Hyyppa, Chuck Miller, Lyle Latham, Dan Hodge, Dave Koskimaki, Don Deshler, Frank Shone, and Terry Lonner. Officers are Clyde Carpino, president; Terry Lonner, vice president; Chuck Starin, secretary-treasurer; and Chuck Miller, student council.

"B" CLUB



1962 BULLDOG FOOTBALL

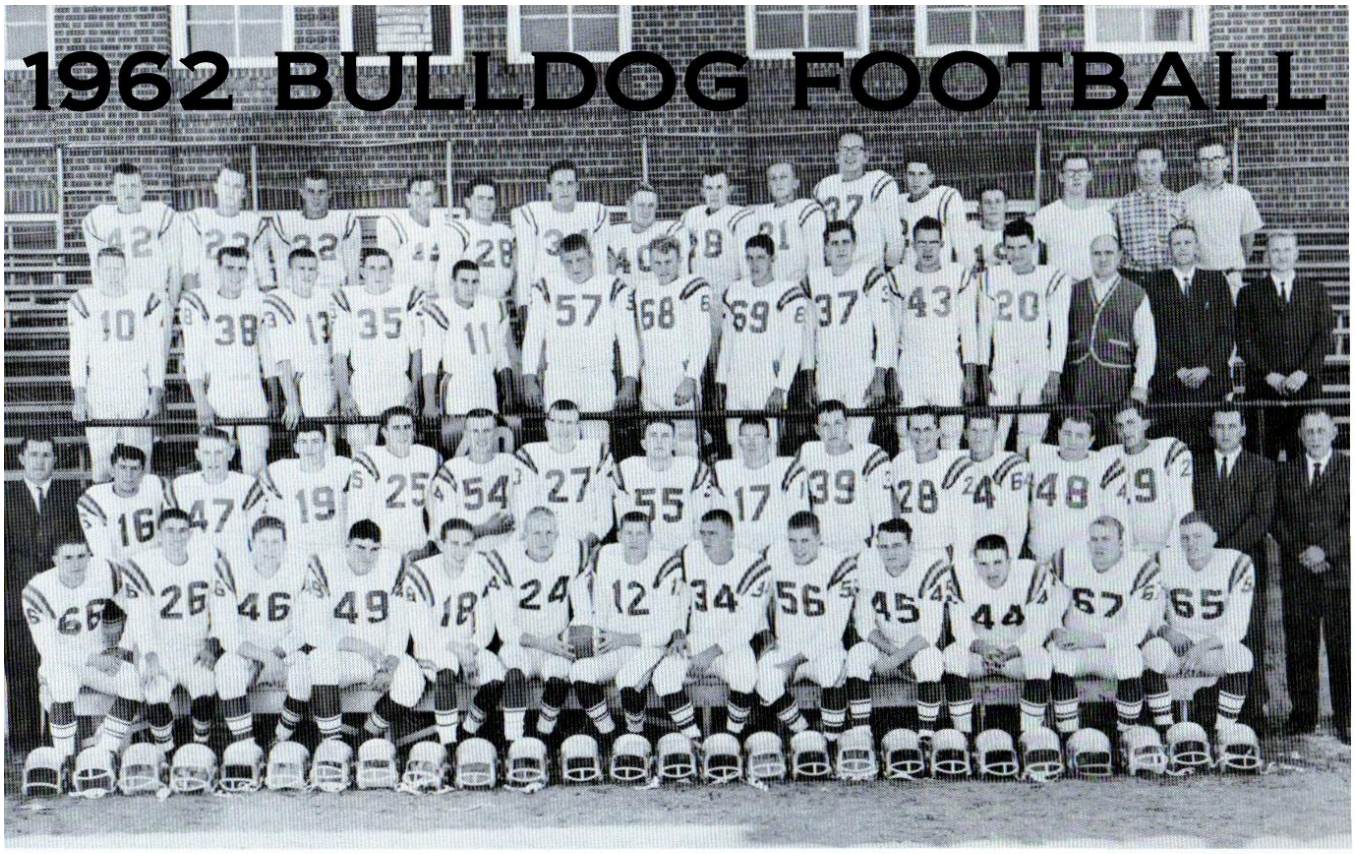

Front Row: Ronnie Collins, Lee Fasso, Tom Saunders, Dave Harding, Gene Albright, Chuck Miller, Dan Hodge, Micky Dinsmore, Terry Hebert, Calvin Dunks, Terry Cochran, Terry Lonner, Chuck Starin, Second: Coach Sam Jankovich, Butch Moyle, Toivo Kortes, John Sutey, Bert Crowley, Bill Hicks, Byron Crooker, Phil Leland, Calvin Vine, John McMeekin, Clyde Carpino, Harold Leonard, Jim Melvin, Ron Koehler, Howard Johnson, Bill Kambich; Third: Phil Nichols, Bud Douglas; Dan Janhunan, John Rollman, Jack Potter, Stan McLaughlin, Jim Stuart, Dan Liva, John Elich, Joe Tobin, Terry Carlin, Monk Semansky, Ross Richardson, Bert West; Last: Fred Leprowse, Ronnie Phillips, Wally O'Connell, Myron Castren, Larry Schumacher, R. J. Trevithick, ohn Fargher, John Ellingwood, Gene Galovic, Frank Shone, Gary Barker, Larry Leonard; managers: Jack Stuart, Chuck Barich, Terry Godbout.



1963

Calvin Vine & John Sutey



CO-CAPTAINS — SUTEY AND VINE

1963 FOOTBALL LETTERMAN Swede

The following named boys have met the necessary requirements to earn a varsity football letter during the 1963 football season.

Srs.

Brooker, Byron
Elich, John
Fraser, Bill
Henderson, Dennis
Holly, Bob
Koehler, Ron
Kortes, Toivo
Melvin, Jim QB
Potter, Jack
Semansky, John
Sutey, John
Schumacher, Larry
Tobin, Joe
Vine, Calvin

Jrs.

Aldous, Virgil
Barker, Gary
Becky, Ray
Bretherton, Bill
James, Jerry
Josovich, Ased
Kenkelborg, Andy
Kautsman, Ron
McElroy, Tom
Markwald, Russ
Nosich, Hal
Severs, Bill Sparks, Rick
Street, Jim
Wilson, Mick

John Sutey & Calvin Vine were elected Co-captains of the 1963 Football Team & therefore are allowed to wear stars on their sweaters.

The following named boys have earned JV Letters at BHS.

Taylor, Val

Lawrence, Hugh
Beardry, Haley
Holton, Rick
Lefevre, Norman
Forbes, Bill
Layman, John
Hodge, Bob
Lovsihn, Gary
Lewis, Ted
Lelich, Mark

The Treasure State Sporting Goods store will have a representative at Butte High School Thursday at 2:30 for those boys who desire to buy a B Club Sweater. Any boy who would like this service should make sure that they are present tomorrow in order that they may be fitted.

Samuel M. Jankovich
Football Coach

Samuel M. Jankovich

ATHLETIC DIRECTOR TRACK
HARRY DAHLBERG

FOOTBALL
SAM JANKOVICH

BASKETBALL
ROBERT RAE

WRESTLING
HOWARD JOHNSON

TRAINER
FRANK SEMANSKY

BUTTE HIGH SCHOOL ATHLETIC DEPARTMENT
BUTTE, MONTANA

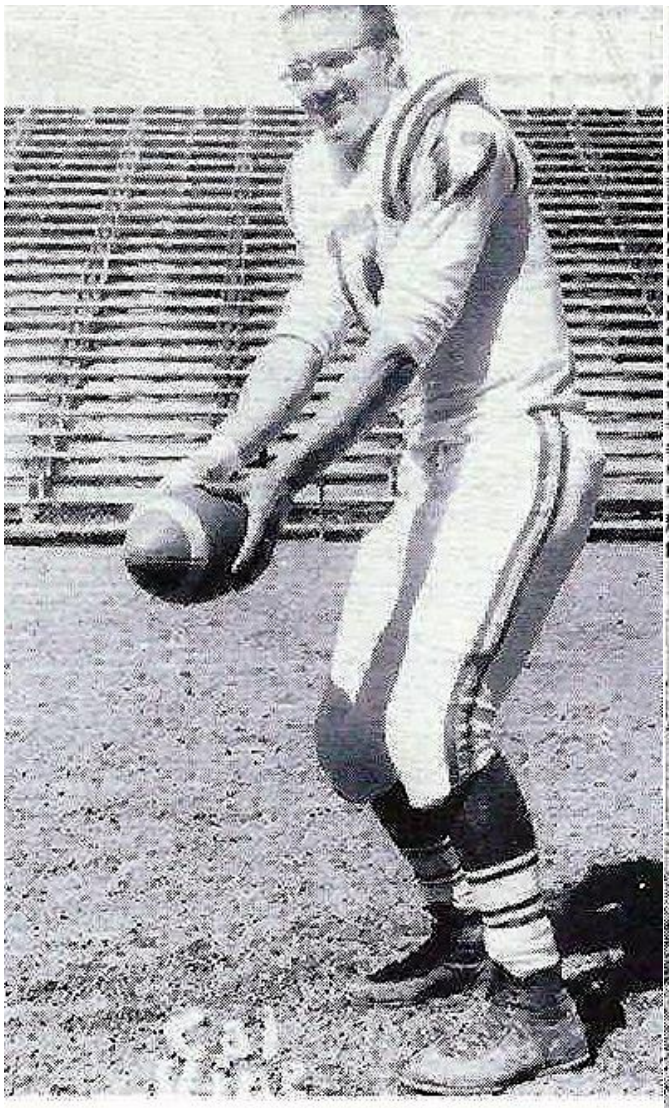

CAL VINE

Quarterback

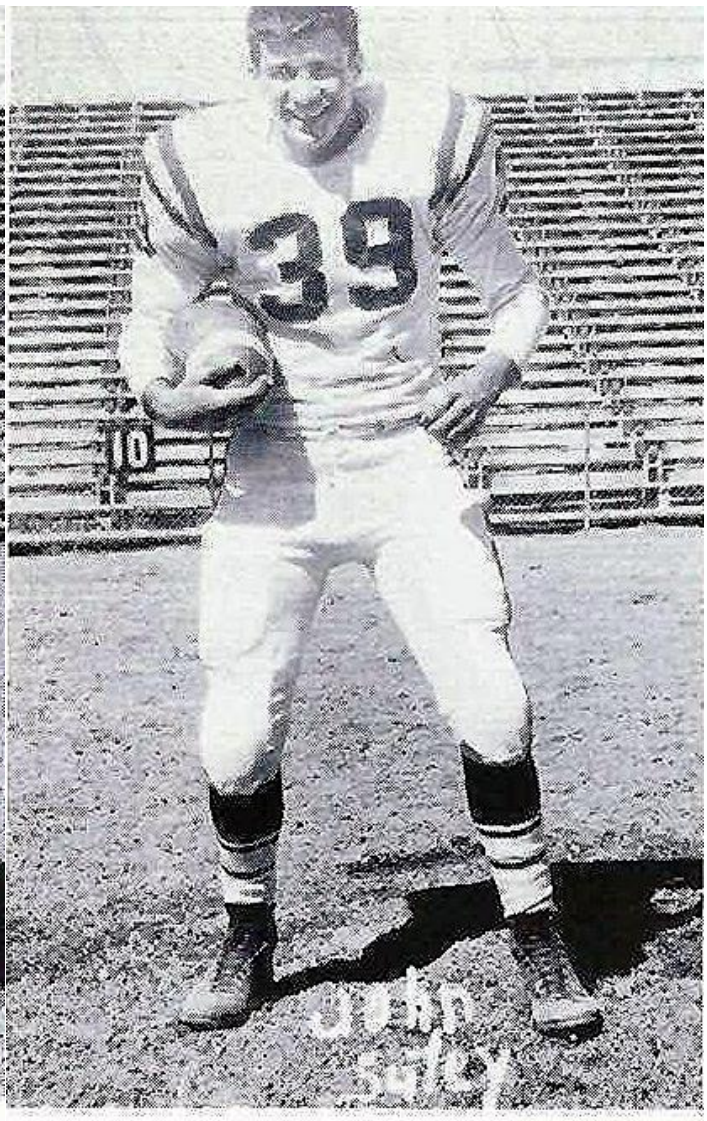

JOHN SUTEY

Halfback



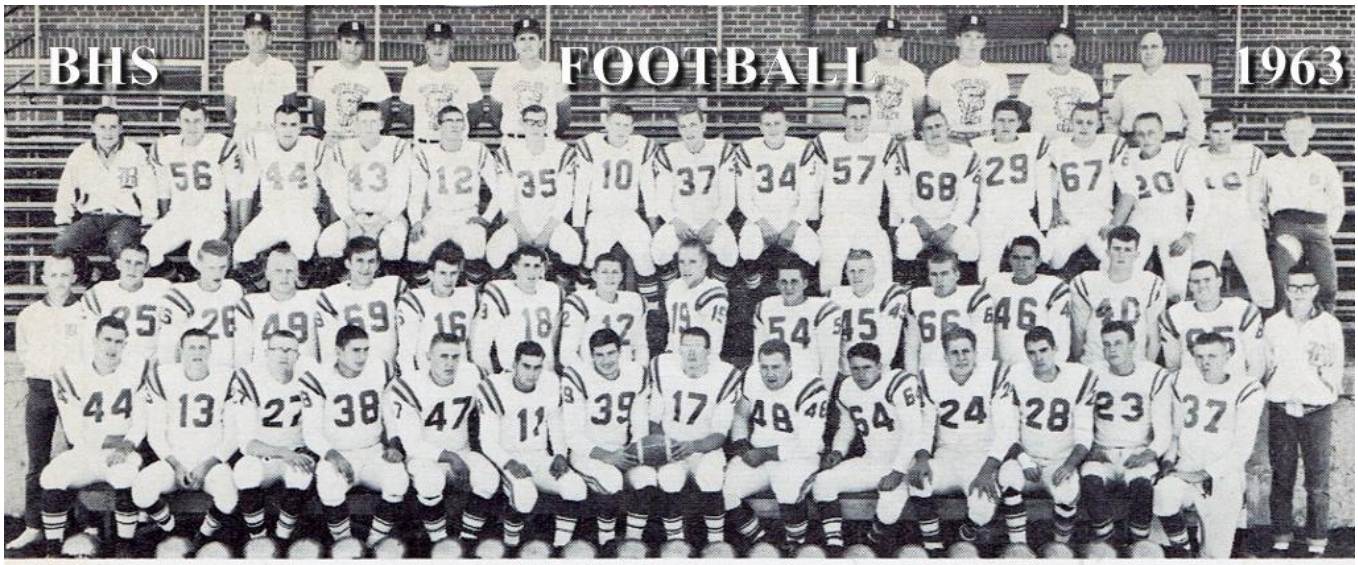

First Row, Left to Right: Joe Tobin, John Semansky, Byron Crooker, Ray Becky, Toivo Kortes, Jack Potter, John Sutey, Calvin Vine, Jim Melvin, Larry Schumacher, John Elich, Bill Fraser, Steve Hallock, Dave Hihnala. Second Row, Left to Right: Dave Jordan, Manager; Jon McElroy, Andy Kankelborg, Hal Rosich, Ron Koehler, Ron Kautzman, Gary Barker, Bob Hodge, Dick Wilson, Rick Sparks, Jerry James, Virgil Aldous, Bill Severs, Ed Thomas, Bill Bretherton, Jerry Rahn, Manager. Third Row, Left to Right: R. J. Trevithick, John Layman, John Ellingwood, Rick Holton, Val Taylor, John Street, Fred Jozovich, Jim Street, Gary Lovshin, Haley Beaudry, Norm LeFevre, Marvin Bukema, Russ Markwald, Gene Galovic, Marc Lalich, Brian Rademacher, Manager. Missing from picture, Bob Holly. Top Row, Left to Right: Ross Richardson, Louis Lubick, Bill Kambich, Sam Jankovich, Tom Lester, Steve Shugrue, Bert West, Frank Semansky.

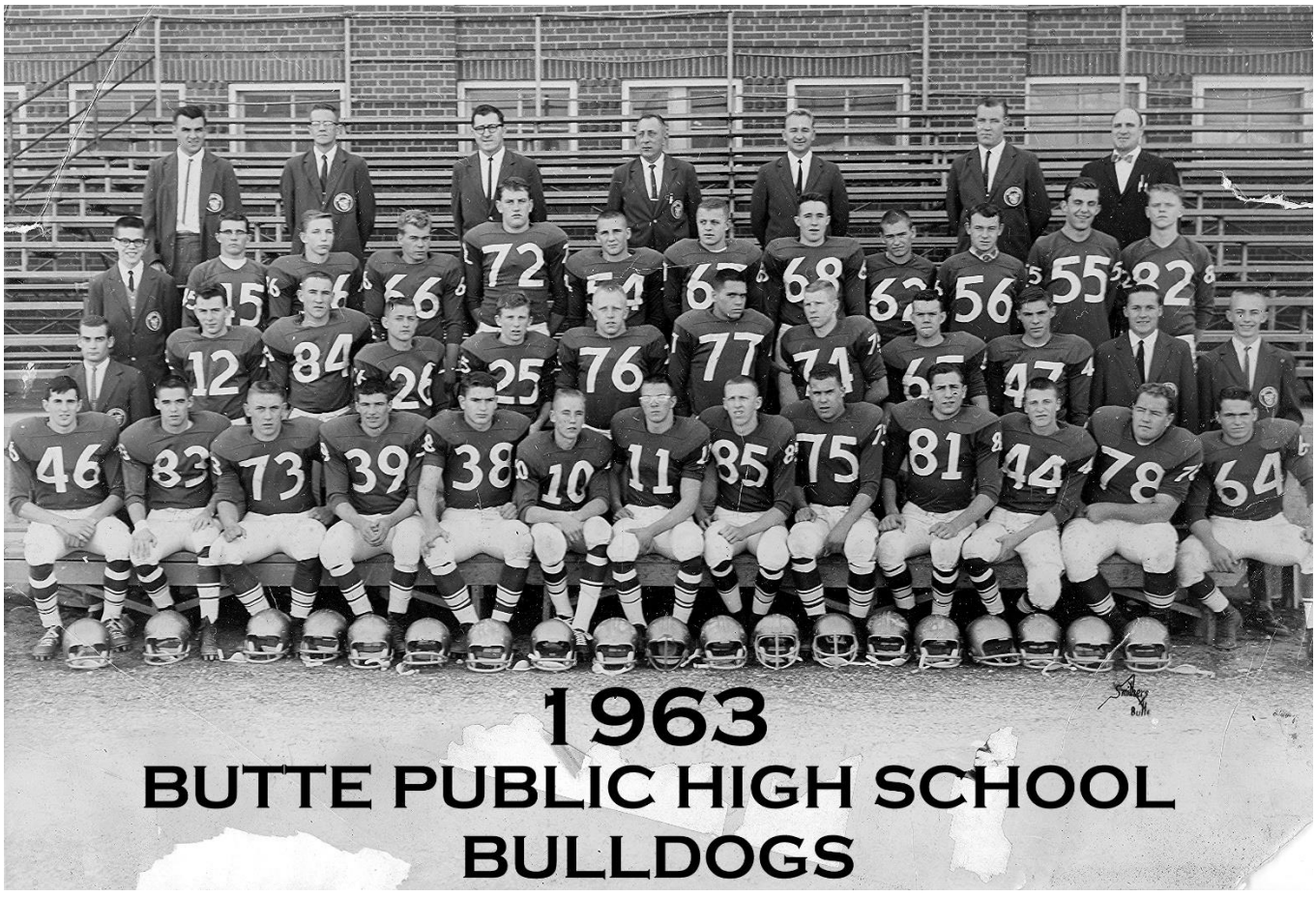

1964

Dick Wilson was appointed the main Captain by Head Coach Sam Jankovich for the 1964 season. Other Senior Bulldogs were individual game Captains throughout the season. Some Seniors that can be documented as Captains throughout the season are Jon McElroy, Jim Street, Ray Becky, Andy Kankelborg, Gary Barker, Russ Whindom & Ron Kautzman. (SEEKING HELP)

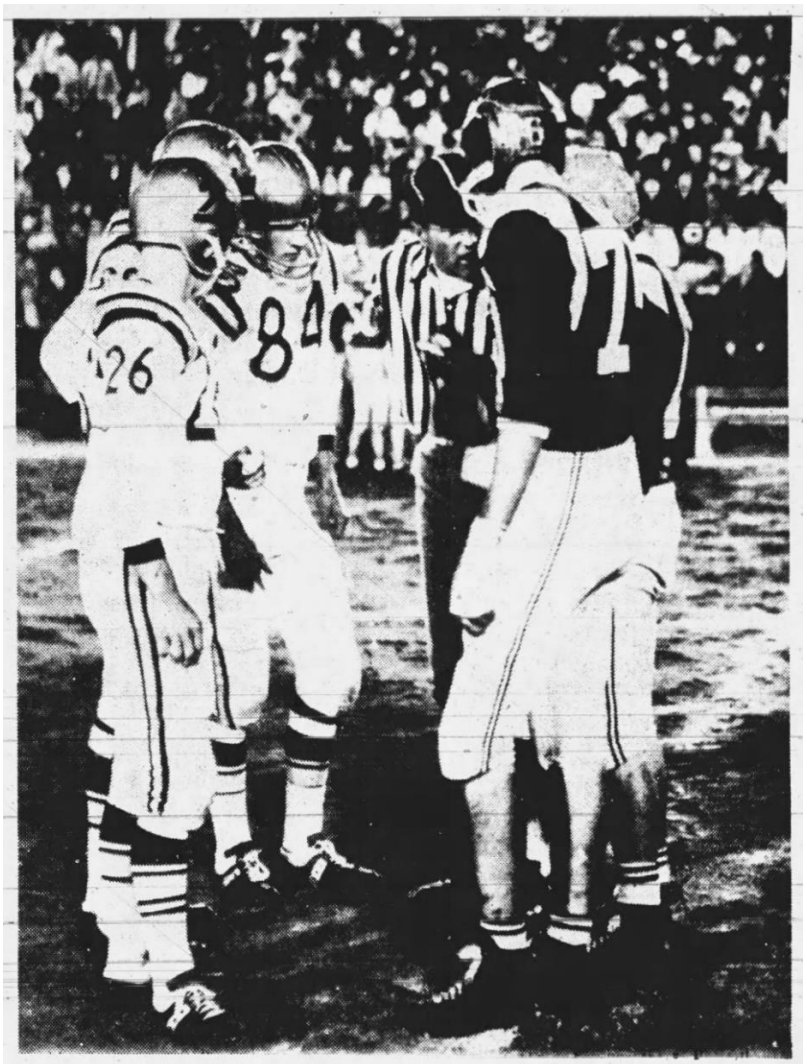

BULLDOGS WIN — Butte High School's Bulldogs defeated Butte Central Maroons 27-0 Friday night to capture the city football championship. As a capacity Naranche Memorial Stadium crowd looks on, Bulldog cocaptains Jim Street, Ray Becky and Jon McElroy (in white) meet Maroon cocaptains Mike Callahan and Chuck Durkin. The referee is Bob Chilton of Helena. For all the details on the year's big game, see Sports, Page 8. (Staff photo by Joe Holly)

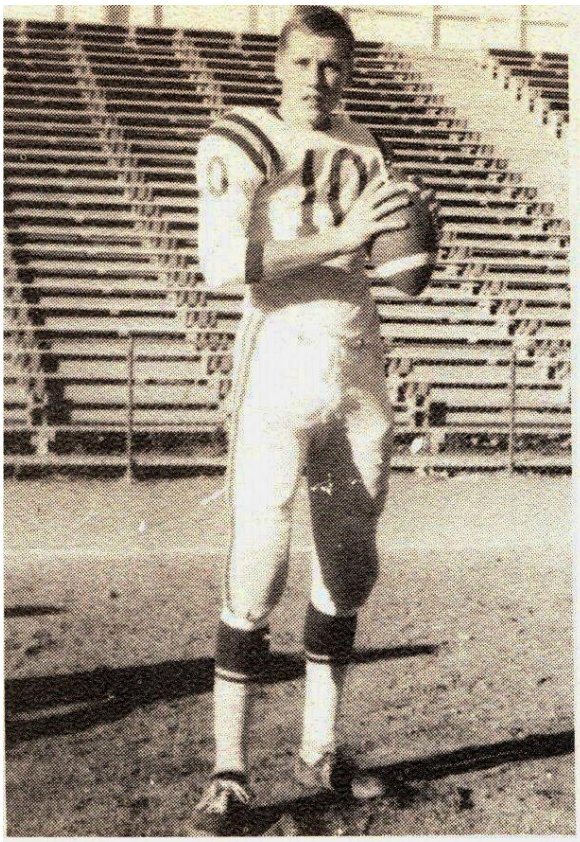

DICK WILSON
Quarterback

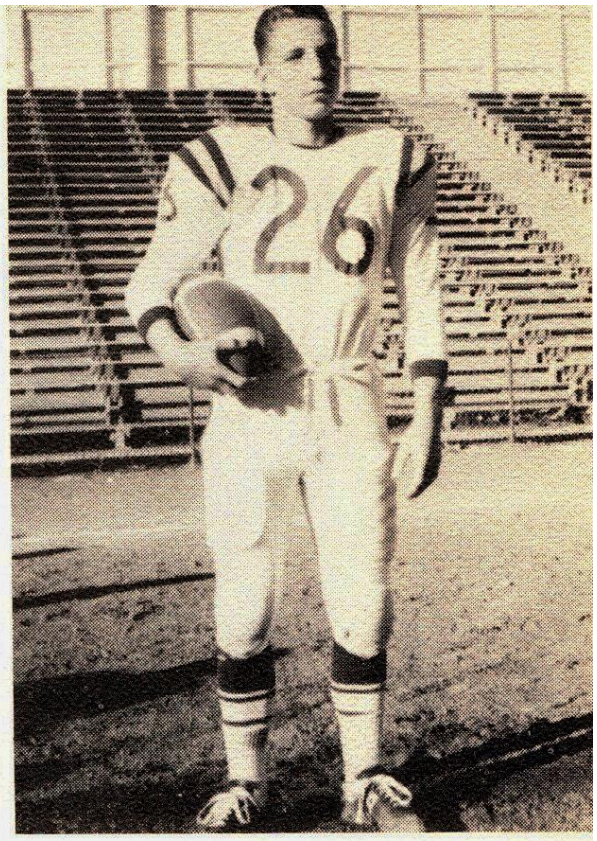

JIM STREET
Halfback

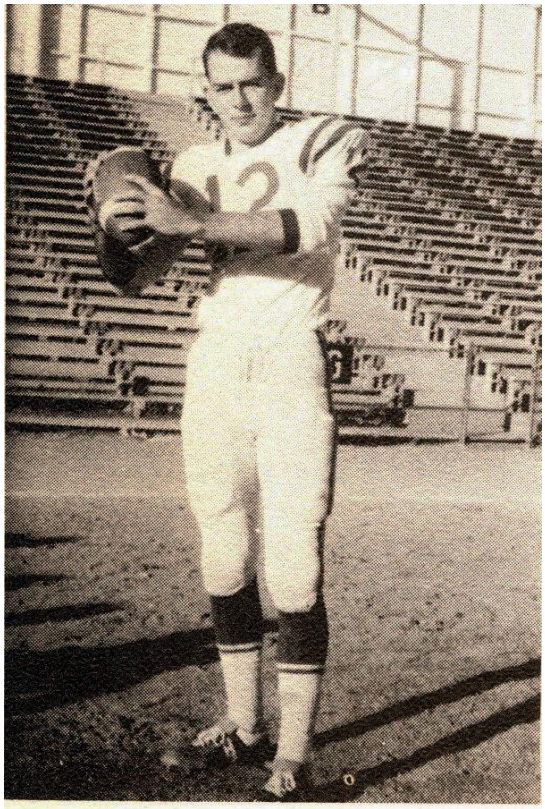

RON KAUTZMAN
Quarterback

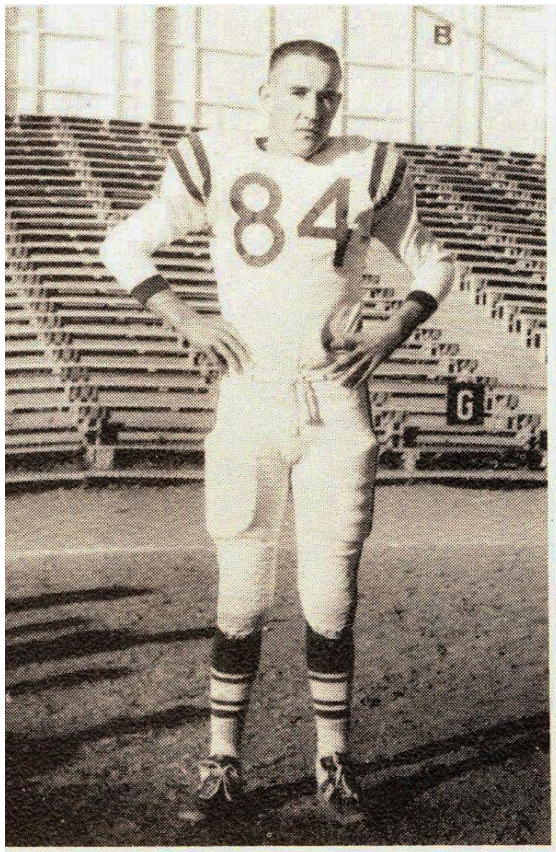

JON McELROY
End

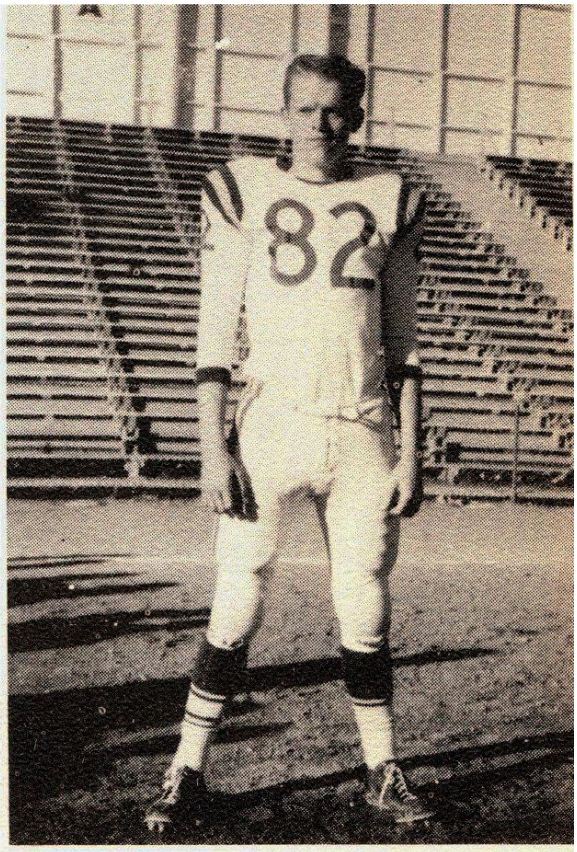

ANDY KANKELBORG
End

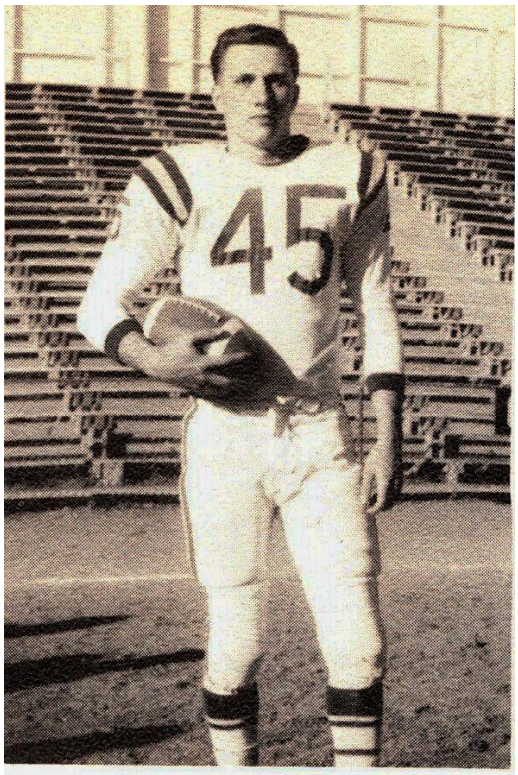

RUSS WHINDOM
Halfback



GARY BARKER
Halfback

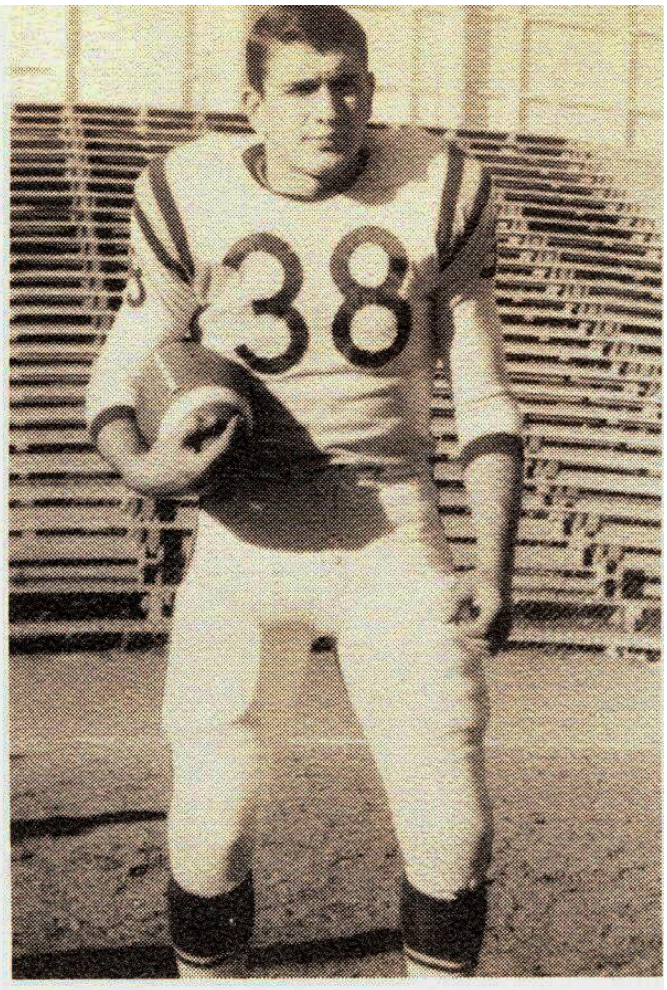

RAY BECKY
Fullback

Butte Public High School

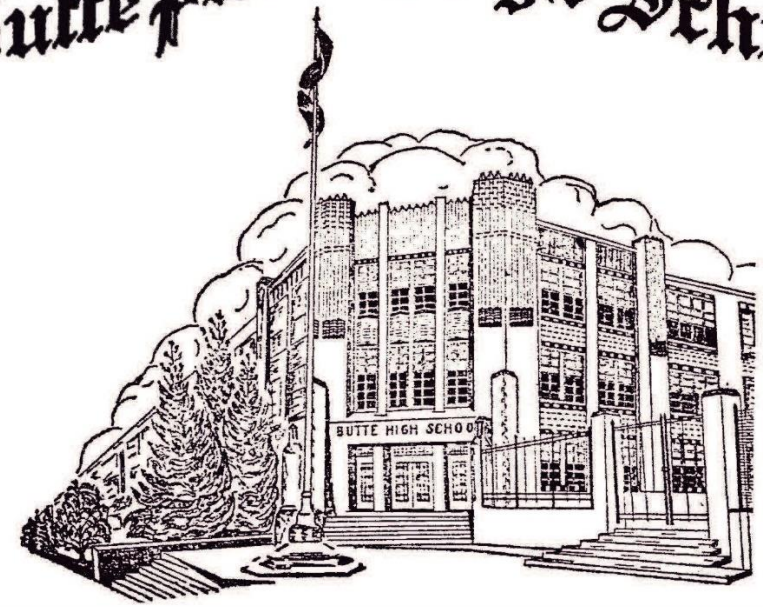

1667 Dewey Blvd.
Butte, Montana 59701

BUTTE HIGH SCHOOL

SILVER B'S

SEPTEMBER 20, 1988

TO: GOLDEN AND SILVER "B" MEMBERS

FROM: YOUR SECRETARY

RE: HOMECOMING BANQUET

1988 OFFICERS

JACK ALLEN - PRESIDENT
BOB CRIPPEN - VICE PRESIDENT
BILL HAWKE - HISTORIAN
GLENN WELCH SECRETARY/TREASURER

1964 TEAM

BILL AMERINE
ARCHIE ARNTSON
BILL BALDASSIN
MAC BEAUDRY
GENE BINDRIFF
RON BRUNELL
BOB CHEW
LEONARD DALLASERRA
RON EVANS
BOB FISHER
LARRY HOAR
STEVE GRATZER
JIM HOPE
TED LEWIS
RICK LYONS
KARL MATSON
PHIL MULLETTE
DAN MURJA
JIM PARRISH
DAVE PLATE
JOHN ROBERTSON
TERRY SULLIVAN
MIKE TOCHER
JOEY TOMSON
RUSS WHINDOM
GLEN WHITMORE
TOM WILLIAMS
HARRY ROSIN
ED THOMAS
MIKE SAXTON
LOUIS RIVENES

1939 TEAM

DAN YOVETICH
FRANK SEMANSKY
NED STAPLES
KARL NYE (D)
GORDON GENNETTE
HEINZ APOSTLE
JERRY MURPHY
NICK MILODRAGOVICH (D)
BOB TURNER
PHIL O'DONNELL
TOM DE SYLVIA
BILL SPIER
JACK MONTGOMERY
BOB WHALEN (D)
PAT WARD
ELMO BEAL
RICHARD BOWMAN
LLOYD FREEL
JACK WINSTON

1988 HOMECOMING

DATE: OCTOBER 14, 1988

DINNER: WILL BE SERVED AT THE EAST JUNIOR HIGH SCHOOL CAFETERIA, 2600 GRAND AVENUE AT 5:30 P. M. DOORS WILL BE OPEN AT 4:30 P. M. DINNER WILL BE $6.50

RESERVATIONS: PLEASE CALL GLENN WELCH, 494-2728, BY SEPTEMBER 30, WE MUST GIVE THE PEOPLE WHO CATER OUR BANQUET AN IDEA OF HOW MANY TO PREPARE FOR. THANK YOU FOR YOUR HELP. CALL EARLY

HOMECOMING GAME: BUTTE HIGH "BULLDOGS" VS GREAT FALLS RUSSELL OCTOBER 14, 1988. GAME IMMEDIATELY FOLLOWING DINNER. DIAMOND, GOLDEN AND SILVER B'S WILL BE GUESTS AT THE GAME.

NEW MEMBERS: MEMBERS OF THE 1964 SQUAD WILL BE INITIATED AS MEMBERS OF THE SILVER B CLUB. MEMBERS OF THE 1939 SQUAD WILL BE INITIATED AS GOLDEN B'S.

FOOTNOTES: DON'T FORGET YOUR SILVER B CAP AND PIN. $5 DUES ARE DUE.

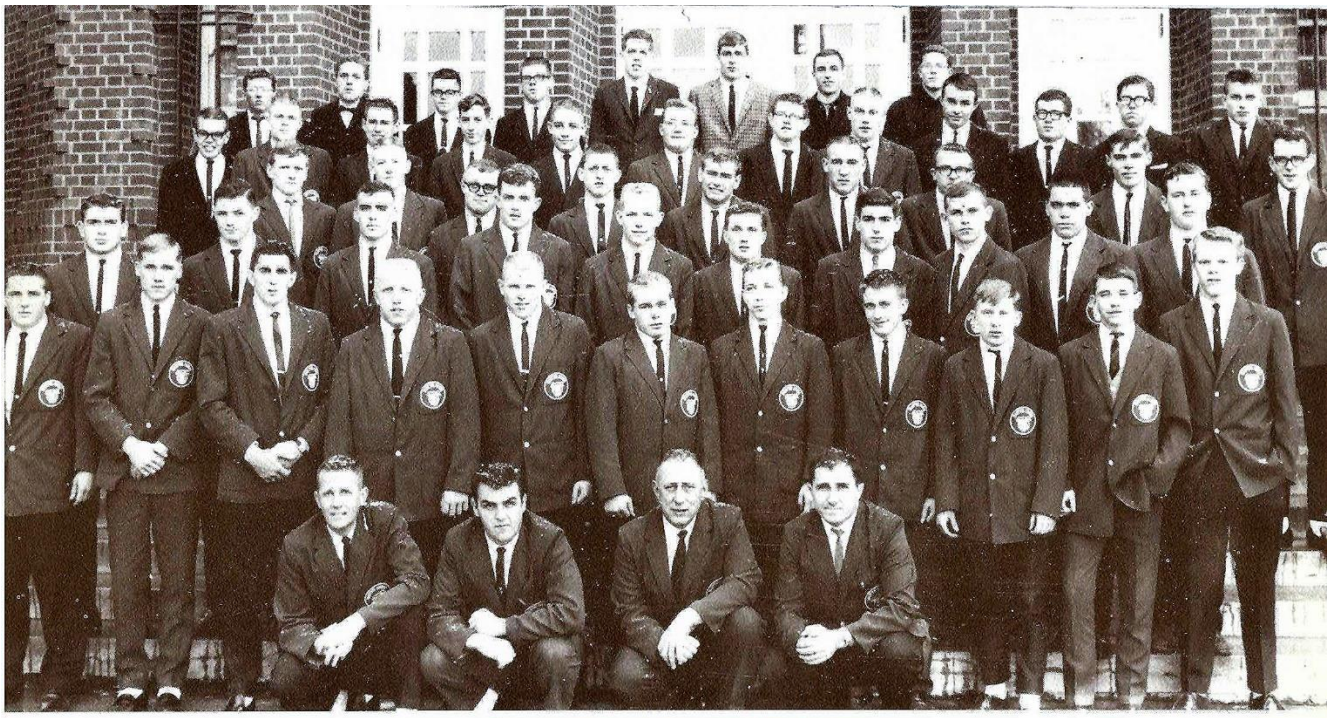

1964-65 CLASS AA FOOTBALL CHAMPIONS

Coaches, from left to right: Ross Richardson, Sonny Lubick, Bill Kambich, and Sam Jankovich.

Front row: Rick Sparks, Dick Wilson, Gary Barker, Hal Rosich, Jerry James, Virgil Aldous, Jim Street, Gary Lovshin, Fred Josovich, Ted Lewis, and Andy Kankelborg.

Second row: Ray Becky, Mike Tocher, Ron Brunell, Ed Thomas, Ron Evans, Russ Whindom, Dusty Parrish, Archie Arntson, Bill Sever, and Haley Beaudry.

Third row: Mac Beaudry, Rick Holten, Russ Markwald, Bob Hodge, Norm LeFevre, Jon McElroy, Bill Baldassin, Marc Lalich, and Ron Kautzman.

Fourth row: Jerry Rahn, Bob Chew, Bill Amrine, Phil Mulette, Rich Lyons, Leonard Dalasera, Larry Hoar, Bob Fisher, Jim Hope, Mike Saxton, Steve Gratzer, Dave Plate.

Fifth row: Val Taylor, Karl Matson, Joey Tompson, Dan Murja, Glen Whitmore, Tom Williams, Terry Sullivan, John Robertson.

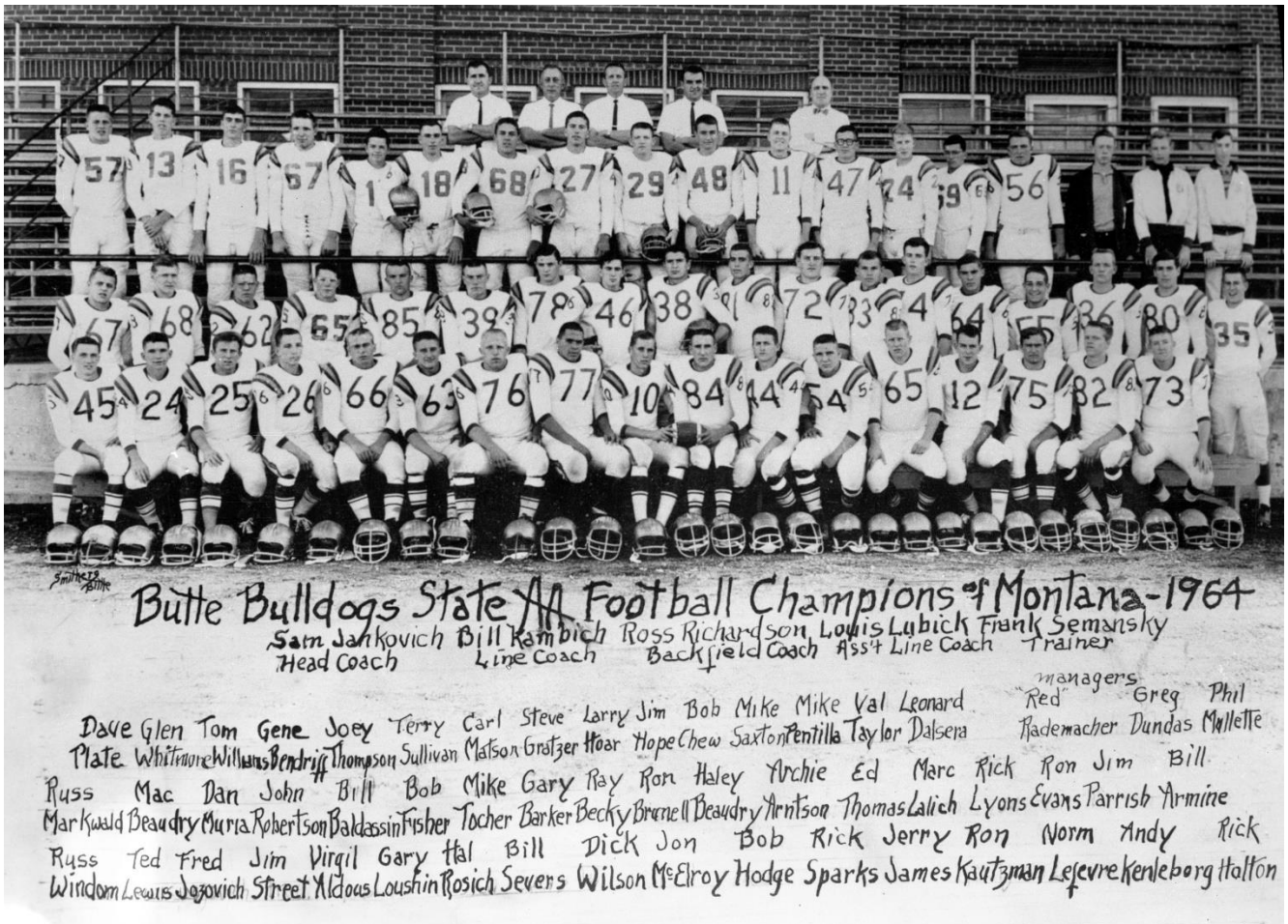

1965

Bob Chew was appointed the main Captain by Head Coach Jim Kambich for the 1965 season. Other Senior Bulldogs were individual game Captains throughout the season. Some Seniors that can be documented as Captains throughout the season are Mike Tocher, Dan Murja, Jim Parrish & Rick Lyons (SEEKING HELP)



INTER LAKE STAFF PHOTOS BY RHODES PRINGLE

OFFICIAL John Schultz of Missoula confers with the captains of both teams prior to the coin toss. Flathead captains at right are Dan Longpre and Mike Wright. At left are Butte captains Rich Lyons and Jim Parrish.

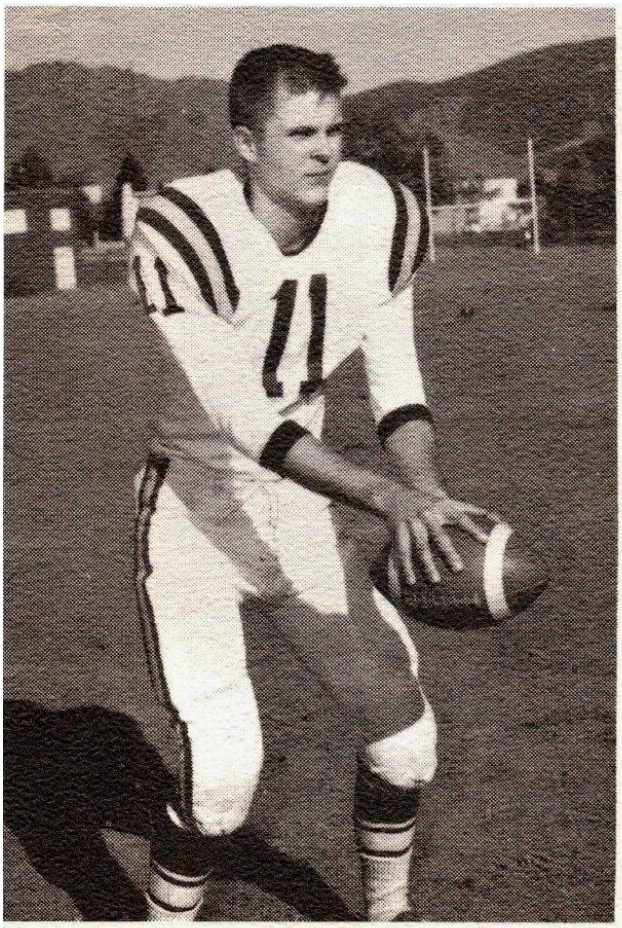

Bob Chew

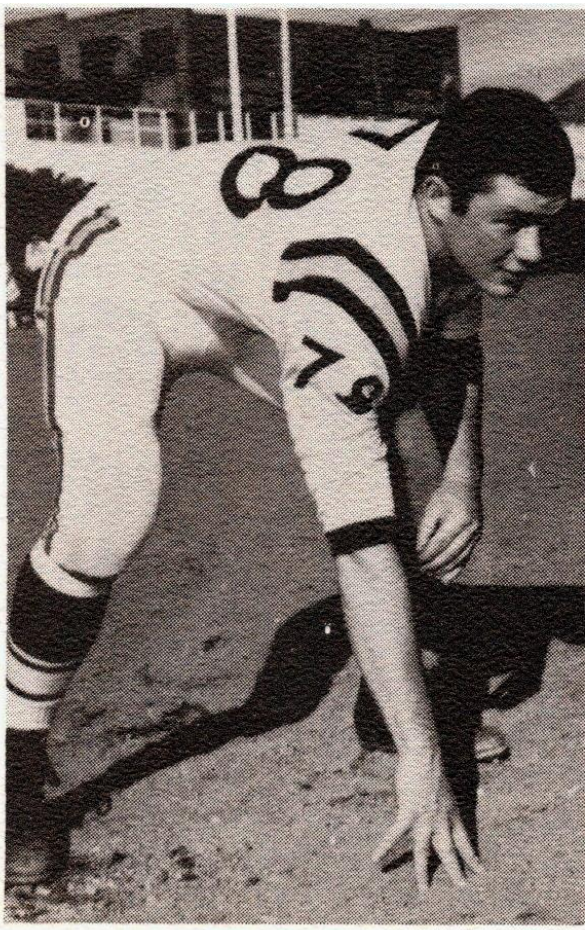

Mike Tocher

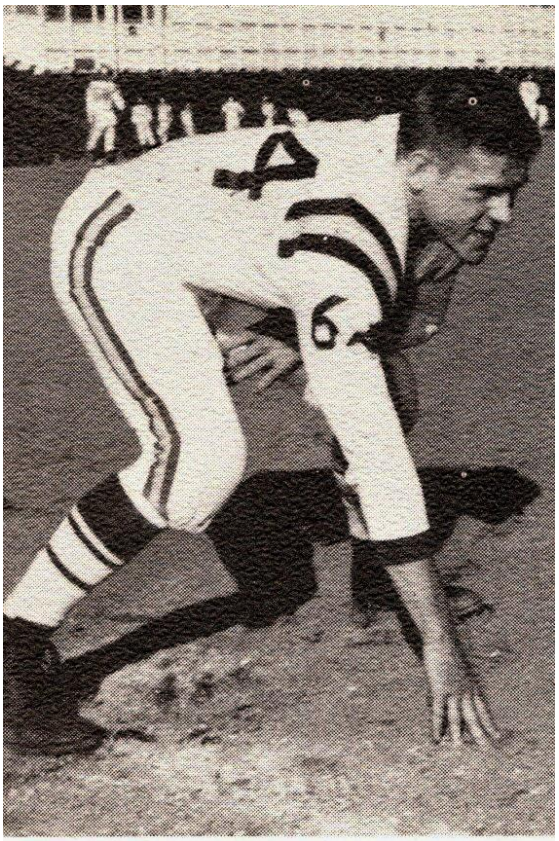

Dan Murja

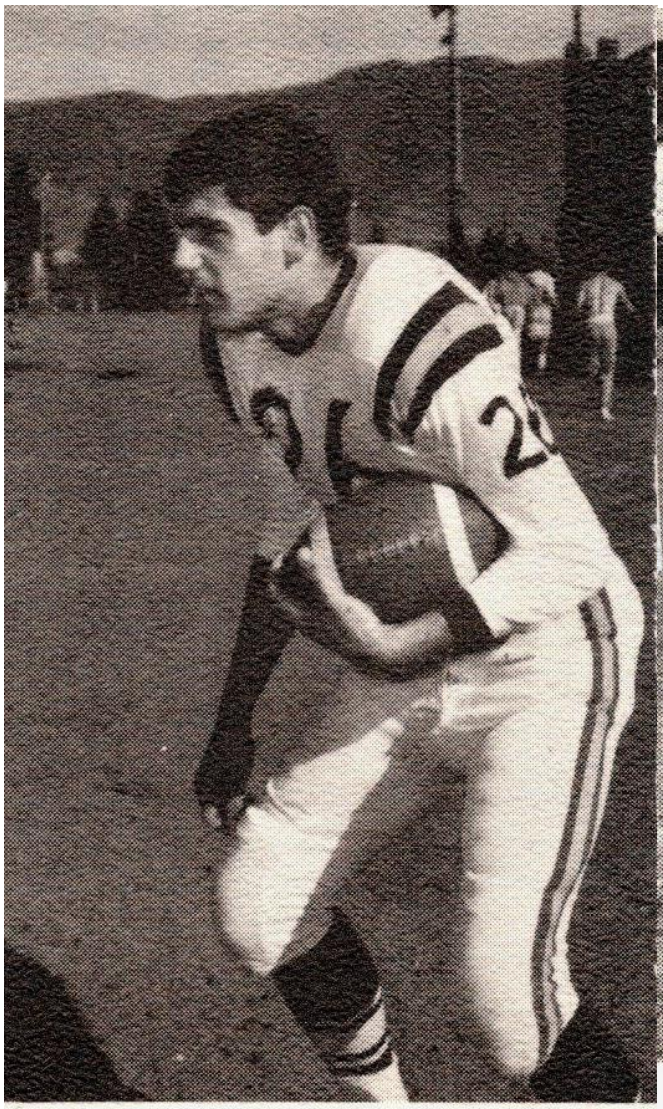

Jim Parrish

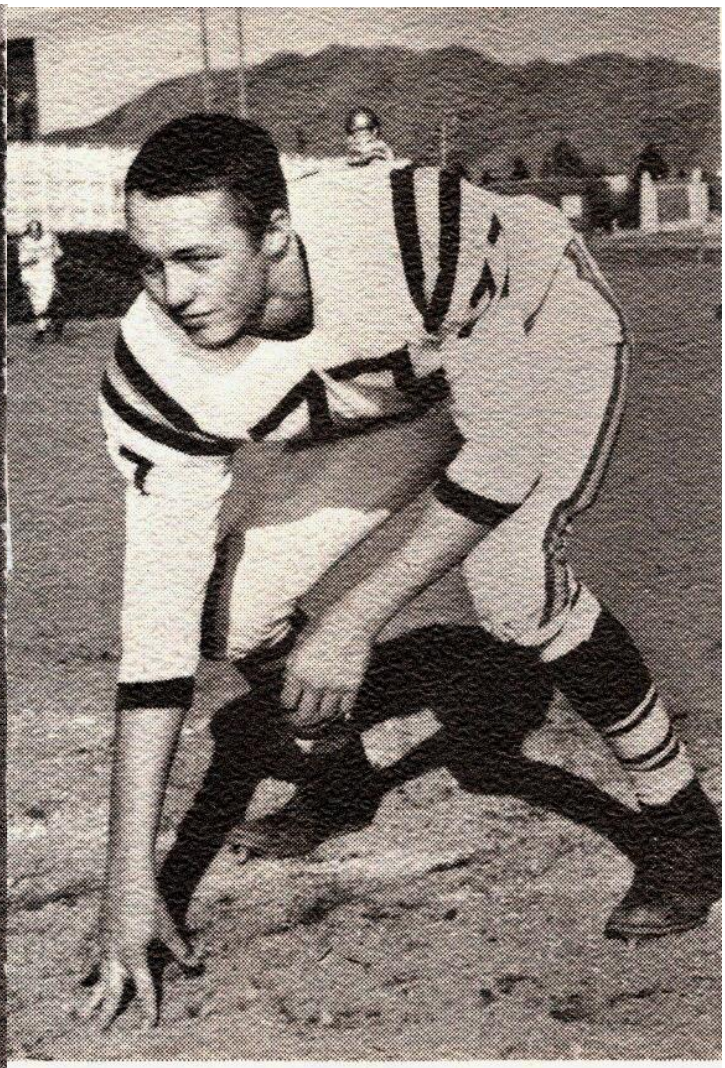

Rich Lions



1667 Dewey Blvd.
Butte, Montana 59701

BUTTE HIGH SCHOOL

SILVER B'S

SEPTEMBER 20, 1989

TO: GOLDEN AND SILVER "B" MEMBERS

FROM: YOUR SECRETARY

RE: HOMECOMING BANQUET

1989 OFFICERS

BOB CRIPPEN - PRESIDENT
GARY CARLE - VICE PRESIDENT
BILL HAWKE - HISTORIAN
GLENN WELCH SECRETARY/TREASURER

1965 TEAM

PHIL LALICH	JIM BECKER	MIKE POPOVICH
RON CHATRIND	CARL CRINCH	RON HOLTON
RICK RYAN	NICK STAN	DAN MACKEY
LEE ALT	TIM LARAMIE	BILL NOKES
PAUL EVENS	FRANK LITTLE	MARK LIENEMAN
BILL HUGHES		

1940 TEAM

JIM NUGENT	CHOW MCGARRY	MATT VUCUROVICH
GEORGE PAUL	JACK HARVEY	BILL CARTER
JAMES MACPHERSON	HARVEY SUTTON	BUD MATHEWSON
JACK MOYLE	ED DAWSON	JACK SCHULTE
LOUIS FACINCANI		

1989 HOMECOMING

DATE: OCTOBER 20, 1989

DINNER: WILL BE SERVED AT THE EAST JUNIOR HIGH SCHOOL CAFETERIA, 2600 GRAND AVENUE AT 5:30 P. M. DOORS WILL BE OPEN AT 4:30 P. M. DINNER WILL BE $6.50

RESERVATIONS: PLEASE CALL GLENN WELCH, 494-2728, BY SEPTEMBER 30, WE MUST GIVE THE PEOPLE WHO CATER OUR BANQUET AN IDEA OF HOW MANY TO PREPARE FOR. THANK YOU FOR YOUR HELP. CALL EARLY!!

HOMECOMING GAME: BUTTE HIGH "BULLDOGS" VS HELENA CAPITAL, OCTOBER 20, 1989. GAME IMMEDIATELY FOLLOWING DINNER. GOLDEN AND SILVER B'S WILL BE GUESTS AT THE GAME.

NEW MEMBERS: MEMBERS OF THE 1965 SQUAD WILL BE INITIATED AS MEMBERS OF THE SILVER B CLUB. MEMBERS OF THE 1940 SQUAD WILL BE INITIATED AS GOLDEN B'S.

FOOTNOTES: DON'T FORGET YOUR SILVER B CAP AND PIN. $5 DUES ARE DUE.

Varsity Football

Back row: Mike Sandiland, Phil Lalich, John Garrett, John Emerson, Murray Lind, Dave Schoss, Roger Demarell, Carl Crnich, George Rider, Gorden Zobenica, Ron Chatrind, Jack Casey, Ron Holton, Rick Ryan, Nick Stanisich, Dan Maki, Lee Alt, Tony DiFronzo.

Middle row: Fred Balkovetz, Phil Mullette,, Tim Laramie, Bill Nokes, Joey Thompson, Jim Becker, Mac Beaudry, Bob Fisher, Paul Evens, Frank Little, Ed Thomas, Larry Summers, Mark Lienaman,, Louis Rivenous, Mike Redfern, Bill Hughes, Greg Dundas, Richard Henningsen.

Front row: Jim Hope, Mike Tocher, Dave Plate, Dan Murja, Leonard Dalassera, Rich Lyons, Gene Bindriff, John Robertson, Steve Gratzer, Terry Sullivan, Ron Brunell, Bob Chew, Ron Evens, Dusty Parrish, Archie Arnston, Mike Saxton, Tim Williams, Karl Matson, Glenn Whitmore.

Coaches l-r: Albert West, Steve Shegrue, George Tarrant, William Kambich, Sonny Lubick, Ross Richardson, Bob Strnod.

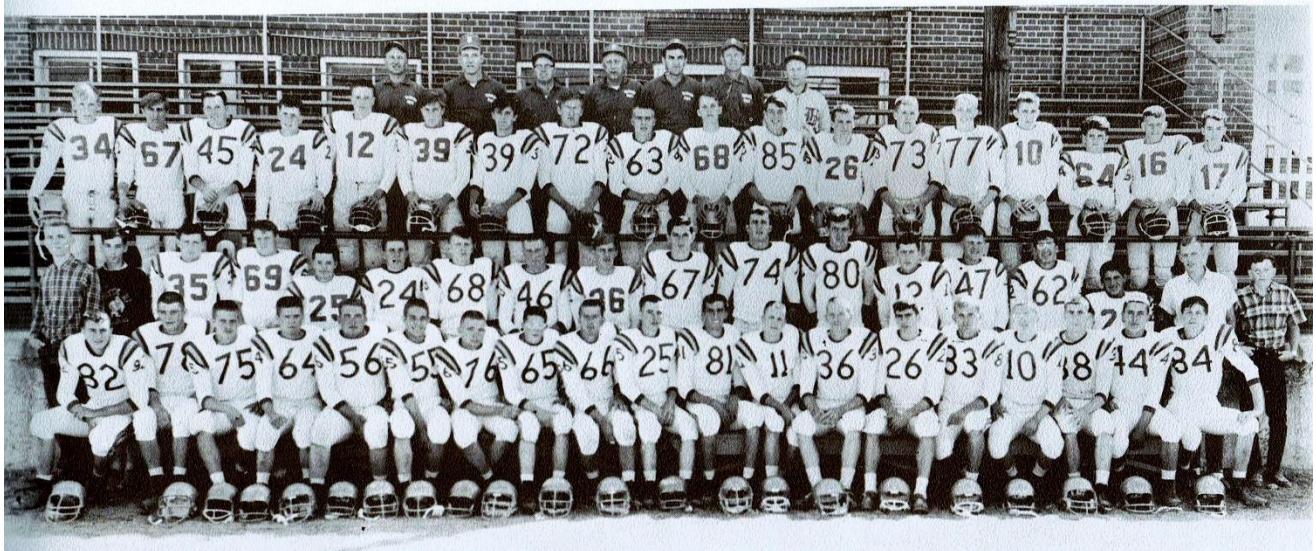

1965 BULLDOG FOOTBALL

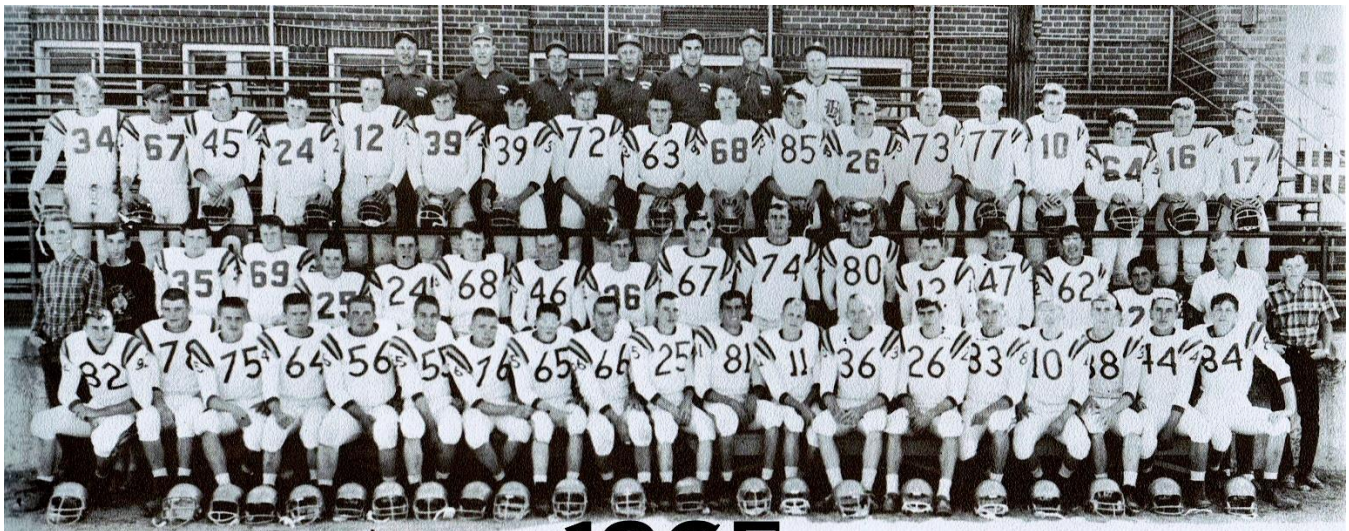

1965 BUTTE HIGH BULLDOGS

1966

Some individual Seniors who can be documented (using newsprint articles) as game Captains during the season are Bob Fisher, Phil Lalich, Mike Popovich and Nill Nokes. (SEEKING HELP)

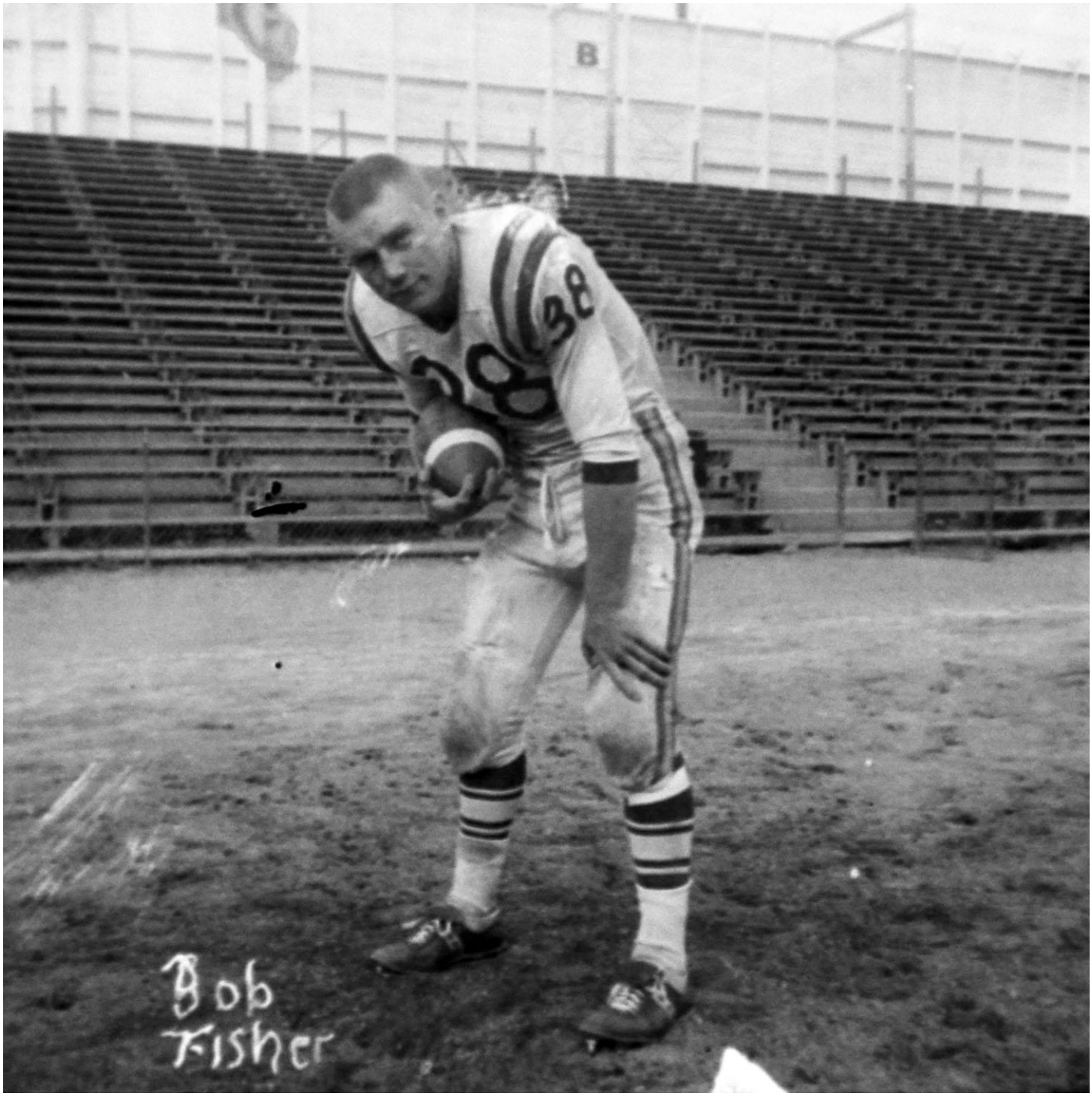

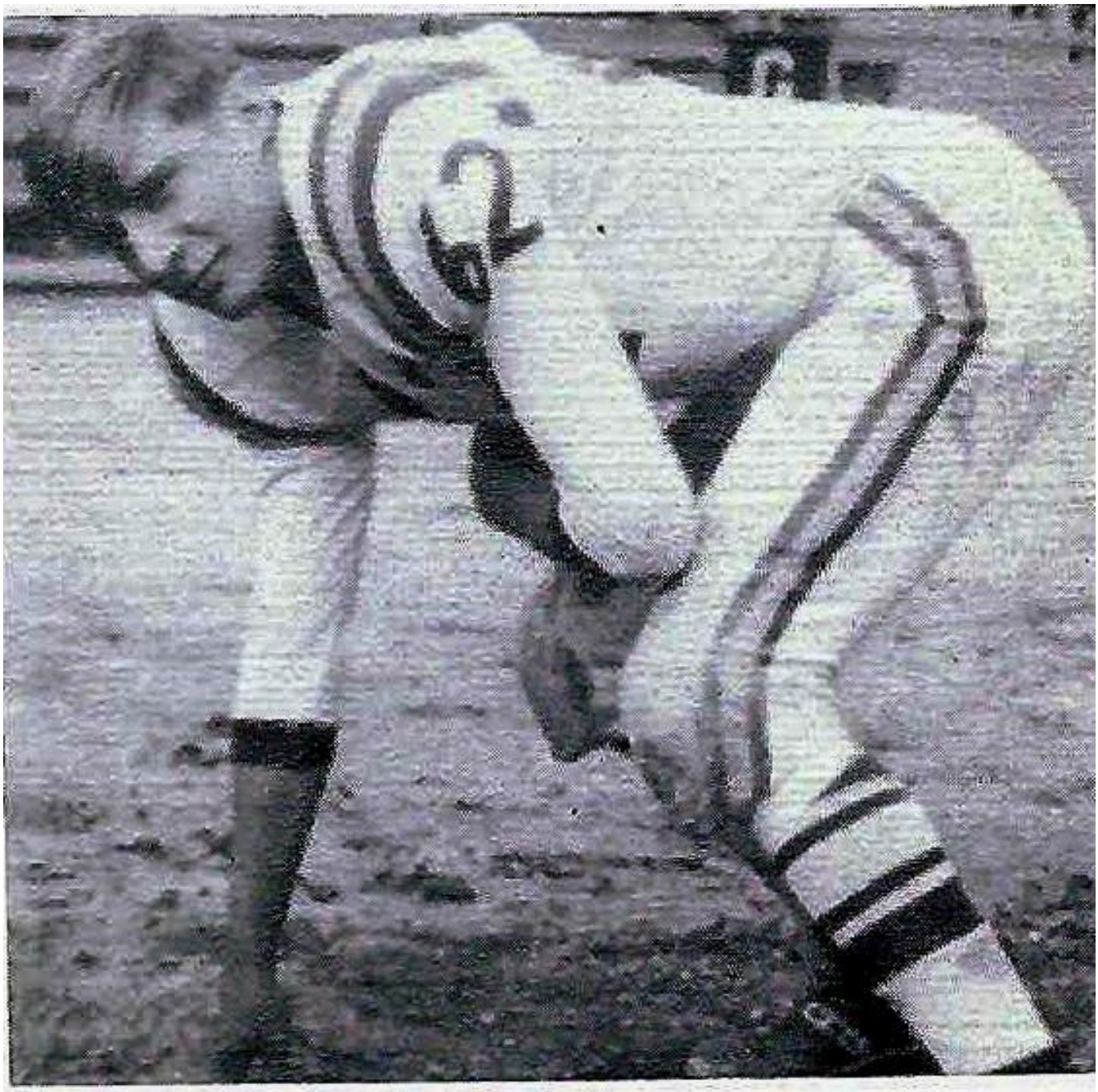

PHIL LALICH

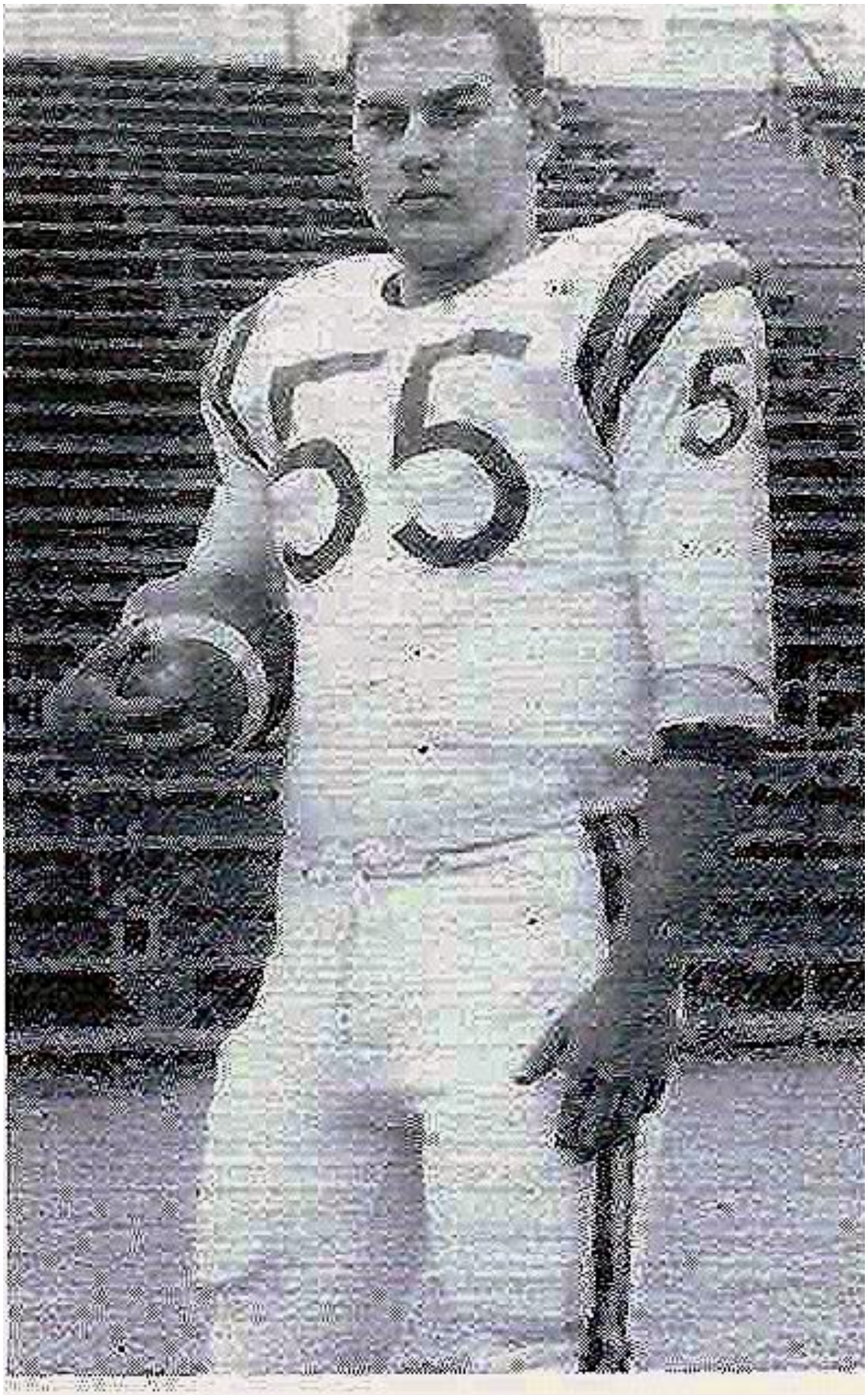

MIKE POPOVICH


82
Bill Nokes

1966 Football

November 14, 1966

To Mr. Sam Jankovich
Athletic Director

The following boys have meet all the requirements for a Varsity Letter for the 1966 football season.

1. Garrett, John SR.
2. Nokes, B ill SR.
3. Ryan, Richard SR.
4. Lalich, Phil SR.
5. Popovich, Mike SR.
6. Alt, Lee SR.
7. Fisher, Bob SR.
8. Brown, Ed SR.
9. Lienemann, Mark SR.
10. Mullette, Phil Mrg. SR.
11. Dundas, Gregg Mrg. Sr.
12. Dennehy, Mick JR.
13. Saxton, Jim JR.
14. Mc Elroy, Dan JR.
15. Davis, Don JR.
16. B arry, John JR.
17. Mackey, Dan JR.
18. B oognl, Mike JR.
19. Bennetts, Dave JR.
20. Erickson, Max JR.
21. Travis, Bob Jr.
22. GReene, Mike JR.
23. Doble, Bill JR.
24. Coyne, Jim JR.
25. Becker, Jim Jr.
26. Wonnocott, Jim JR.
27. Lopez, Dave Jr.
28. Dawson, John JR.
29. Welch, Glenn Soph.

1966 BUTTE HIGH FOOTBALL



Front Row: Lee Alt, Bill Nokes, Bob Fisher, Don Davis, Dave Bennetts, Mike Popovich, Jim Becker, John Dawson, Jim Saxton, Phil Lalich, Jim Wonocott, Dan Mackey, Jim Coyne, Mark Lieneman. Second Row: Tim Laramie, Mark Staples, John Muscarella, Tom Piercy, Glenn Welch, Butch Starin, Marty Struznick, Bob Duffy, Rick Ryan, Mike Greene, John Garrett. Third Row: Greg Lieneman, Terry Wold, Mike Boognl, Bill Brown, Dave Lupey, Hugh Roberts, Ron Holton, Max Erickson, Dan McElroy. Fourth Row: Bill Doble, Bob Travis, Mick Dennehey, Carl Crnich, Ed Brown. Fifth Row: **Coaches:** Frazier MacDonald, Sonny Lubick, Dean Gerke — John Barry, Dennis Starin, Lloyd Magnuson, Carl Calcaterra, Ray Crowley, Jim Smitham, Wayne Mitchell, Jim Wilcox, Bill Hazlett. **Managers:** Phil Mullette, Greg Dundas, Rick Clark. **Head Coach:** Bill Kambich. **Trainer:** Bert West.

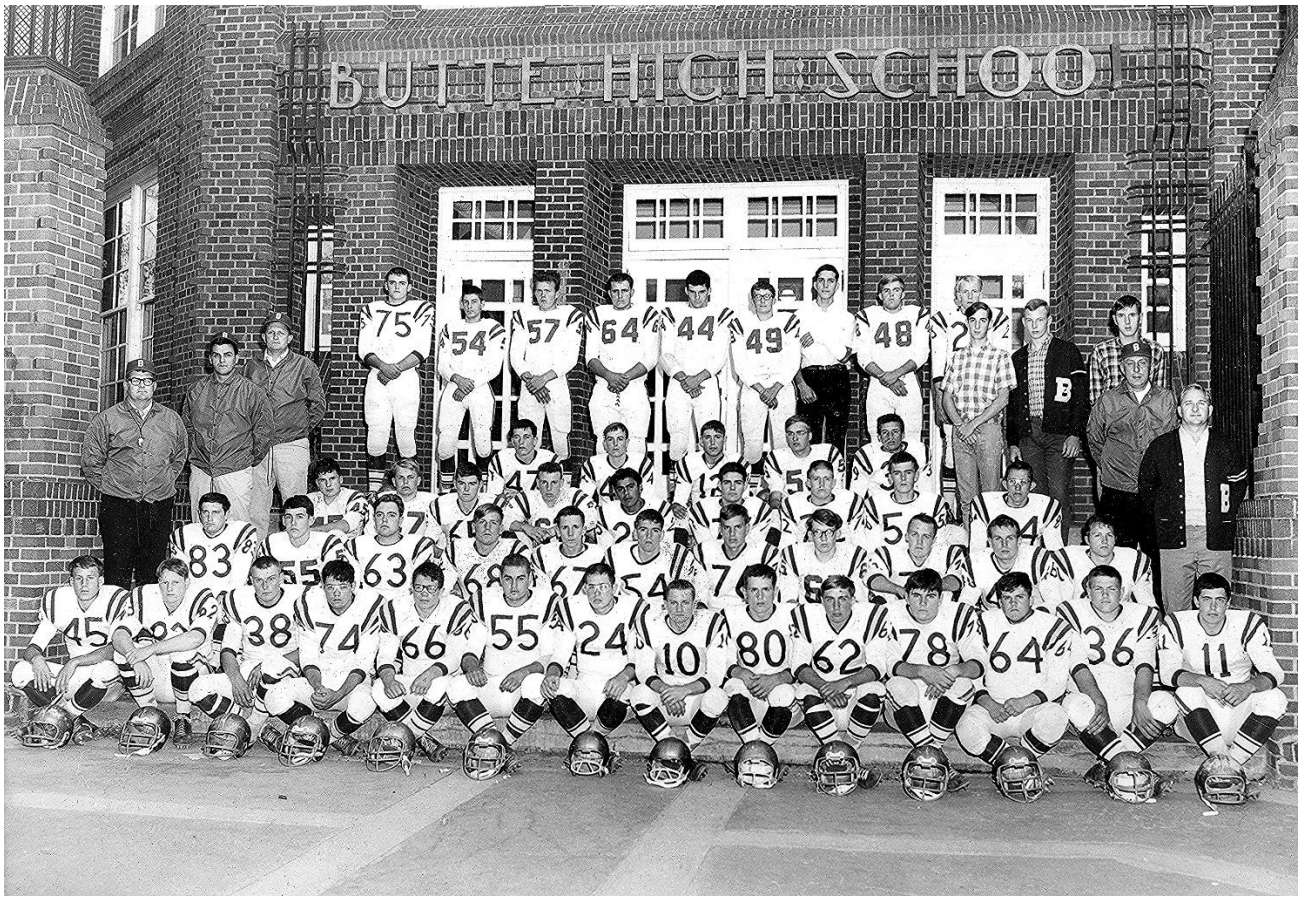

1967

Mick Dennehy & Dan Mackey

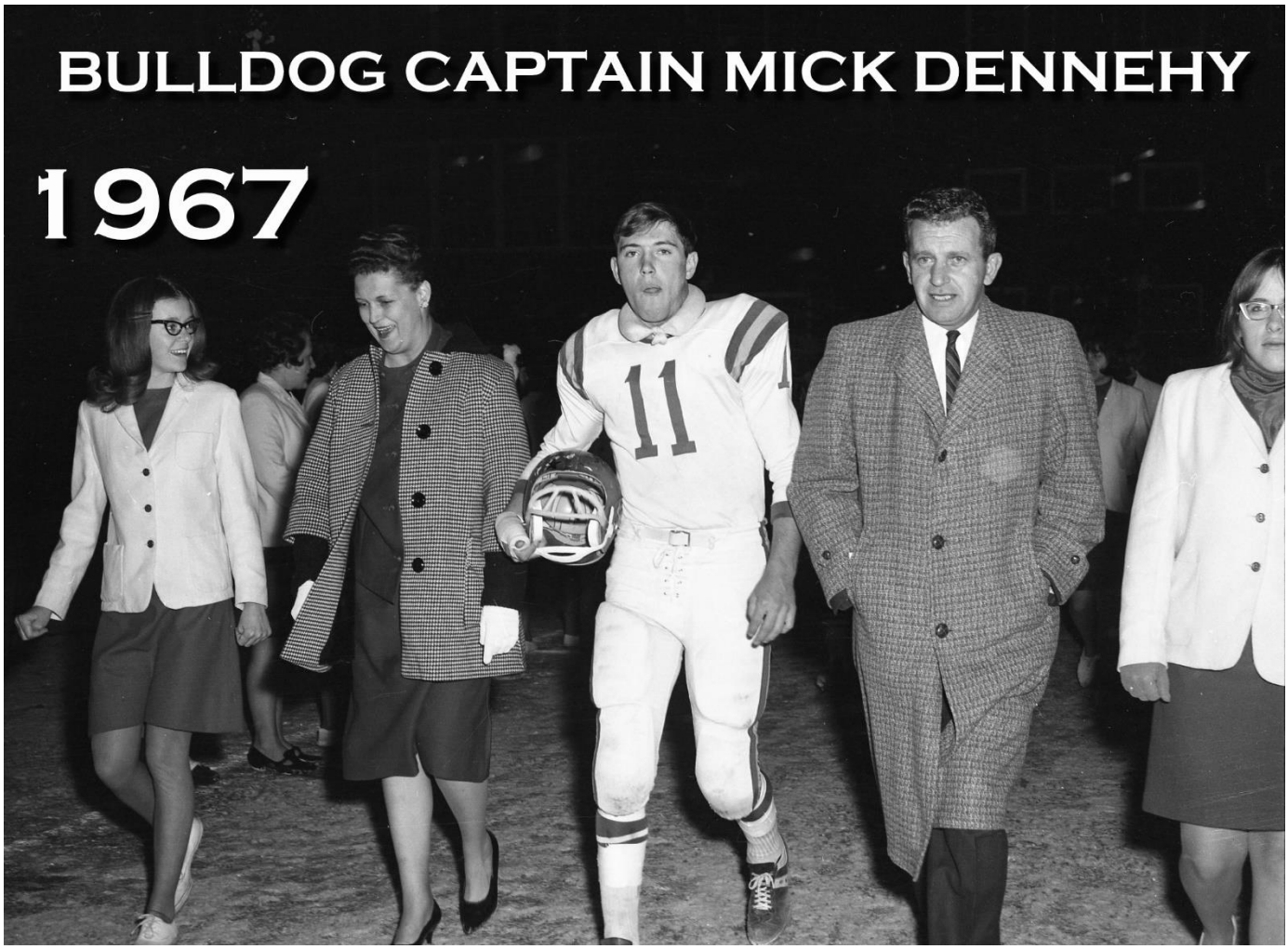

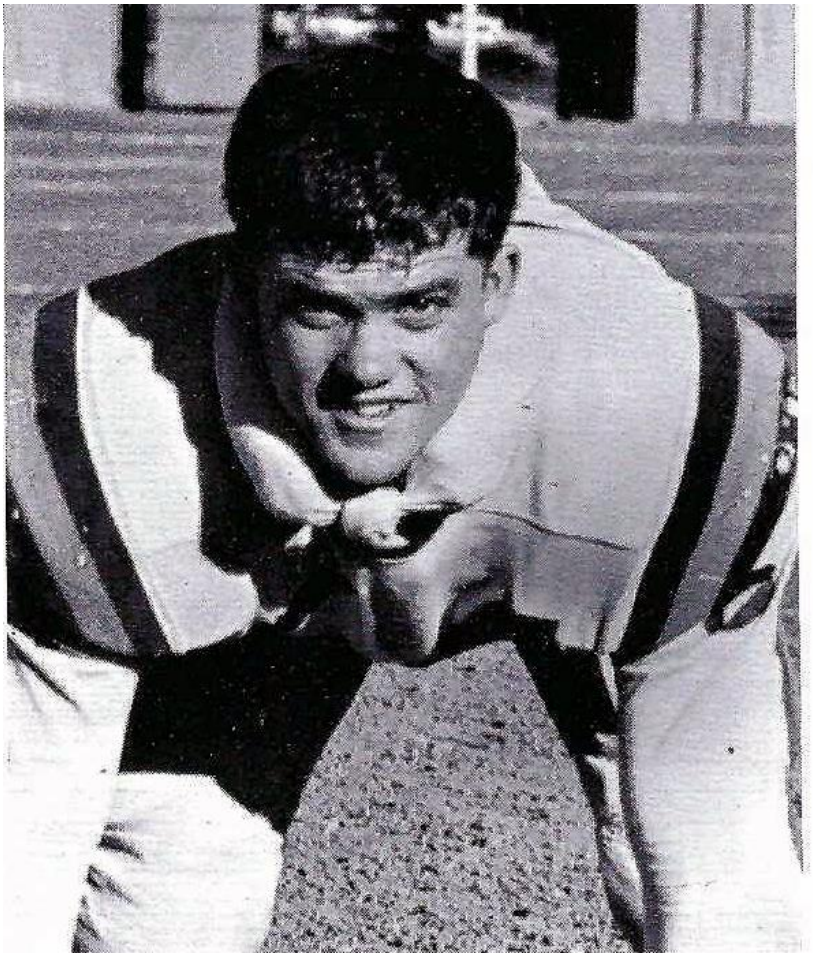

DAN MACKEY
Guard

MICK DENNEHY

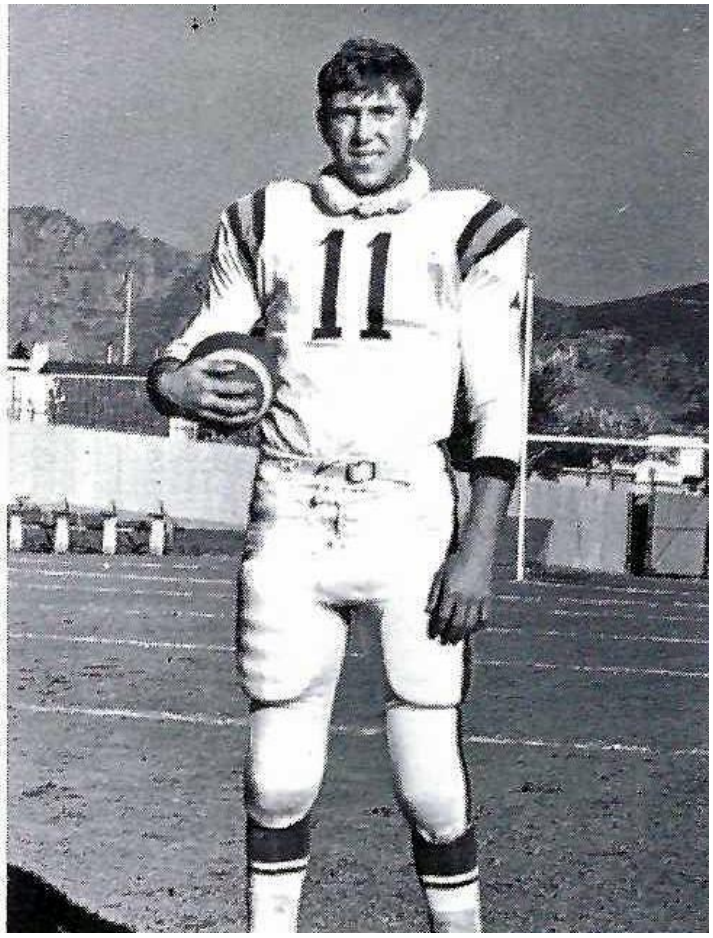

1967 - 1968 LETTERS

FOOTBALL

John Barry
Jim Becker
Dave Bennetts
Mike Boognl
Bill Brown
Jim Coyne
Don Davis
John Dawson
Mick Dennehy
Bill Doble
Max Erickson
Mike Greene
Dave Lopez
Dan Mackey
Dan McElroy
Jim Saxton
Marty Struznick
Bob Travis
Jim Wonnocott

Al Cutler
Ken Howe
Marty Judd
Roger Martin
Ron Richards
John Riordon
Monty Severs
Glenn Welch
Jesse Woods
Albert Boognl
Bruce Evans
Dennis Starin
Jim Svaldi
Bob Whalen
Dave Manovich
Tom Reopelle
Greg Salo

Mgr. Gary Chatriand
Bob Reopelle
Jim Sheehy
Trainer: Gary Sells

Seniors for belonging to a Championship Team.
John Coyne
Jack Duffy
Jim Mirich
Jim Smitham
Jim McVeigh

WRESTLING

ike Boognl
ick Krum
on Davis
ave Bennetts
arty Struznik
im Coyne

Joe Le Prowse
John Pesanti
Tom Piercy
Chuck O'Leary
Ed Nordstrom
Dan Pressler

Bob Whalen
Gary Chatrand Mgr
Jim Sheehy Mgr

Steve Rodrigus
Charlie Beaudrey
Gary Sells (Student Trainer)

SKIING

Roger Sandiland
Steve Emery
Rob Hamilton
Gary Hammond

Bob Flynn
Chris Johnston
Peggy Plett

BASKETBALL

Bill Doble
Bill Moriarity
Mick Dennehy
John Dawson
Nick McEnaney

Jim Smitham, Mgr
Bud Walker Mgr.

Monte Severs
Glenn Welch
Rober Martin
Greg Salo

TRACK

ary Rowe
im Casebeer
rank Cavanaugh

Glenn Welch
Mike Greene
Jim Coyne
Dale Wilson
Tom Roberts

Tom Reopelle
Jesse Woods
Mick Dennehy
Manovich, Dave
Max Erickson

Ralph Sorenson
Mike Maloughney
Bob Reopelle
Jim Sheehy
Merl Menghini
Bob Teller

1967 Butte High Bulldogs
"CHAMPIONS OF MONTANA"

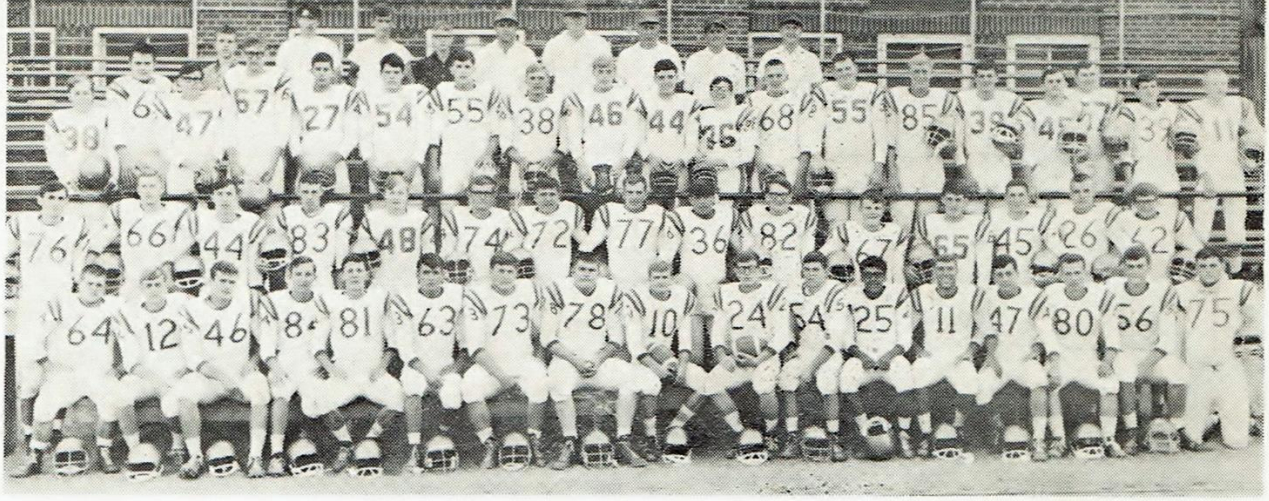

Left to right, first row—Dan Mackey, Bob Travis, Mike Greene, Dan McElroy, Glenn Welch, Don Davis, Jim Coyne, Jim Wonnacott, John Dawson, Jim Becker, Mike Boognl, Dave Lopez, Mike Dennehy, Bill Doble, Jim Saxton, Max Erickson, John Barry.

Second row—John Coyne, Roger Martin, Marty Judd, Bill Brown, Jim McVeigh, Ron Richards, Jim Mirich, Marty Struznick, Monte Sever, Bob Duffy, John Riordan, Jesse Woods, Dave Manovich, Tom Reopelle, Jim Smitham.

Third row—Dave Uggetti, Reeve Farrington, Mike Boysza, Don Orlich, Chuck Saxton, Ken Howe, Bruce Evans, Ed Petrin, Bill Novack, Bob Whalen, Bob Martina, Al Cutler, Al Boognl, Greg Salo, Jim Svaldi, Bill Triniman, Tom Mitchell, Ron Martina, Larry Hanninen.

Fourth row—Bob Reopelle, Mgr., Gary Chetriend, Mgr., Jim Sheehy, Mgr., Gary Sells, Mgr., Coaches Bill Kambich, Sonny Lubick, Fraser McDonald, Ed Heard, Bert West.

BUTTE HIGH BULLDOG FOOTBALL



"1967 CLASS AA STATE CHAMPIONS"

BUTTE "BULLDOGS" — 1967 CLASS "AA" STATE CHAMPIONS — First row, left to right: Manager Jim Sheehy, Dennis Stafin, Mick Dennehy, Mike Greene, Marty Judd, Jim Coyne, Don Davis, Jim Svaldi, Al Cuttler, Bob Duffy, Dave Manovich, Jim McVeigh, Jesse Woods, Glen Welch, Bruce Evans, Ken Howe, George Beel, Mike Boyza, Manager Bob Reopelle, Gary Sells, Student Trainer. Second row, left to right: Coach Bill Kambich, Dave Uggetti, John Dawson, Ronnie Martina, Bob Martina, Ed Petrin, Bill Doble, Jim Becker, Floyd Triniman, Bob Whalen, Mike Boognl, Dave Bennets, Dave Lopez, Jim Smitham, Tom Mitchell, Jim Saxton, Bob Travis, John Riordon, Dan Mackey, Ass't Coach Ed Heard Bert West Trainer. Third row left to right: Manager Gary Chatriand, Ass't. Coach Sonny Lubick, Ass't Coach Fraser MacDonald, Greg Salo, Jim Wonnacott, Al Boognl, Monty Severs, Bill Brown, Tom Reopelle, Max Erickson, Don Orlich, Ron Richards, Roger Martin, John Barry, Marty Struznick, John Coyne, Dan McElroy, Jim Marich, Gary Fanning.

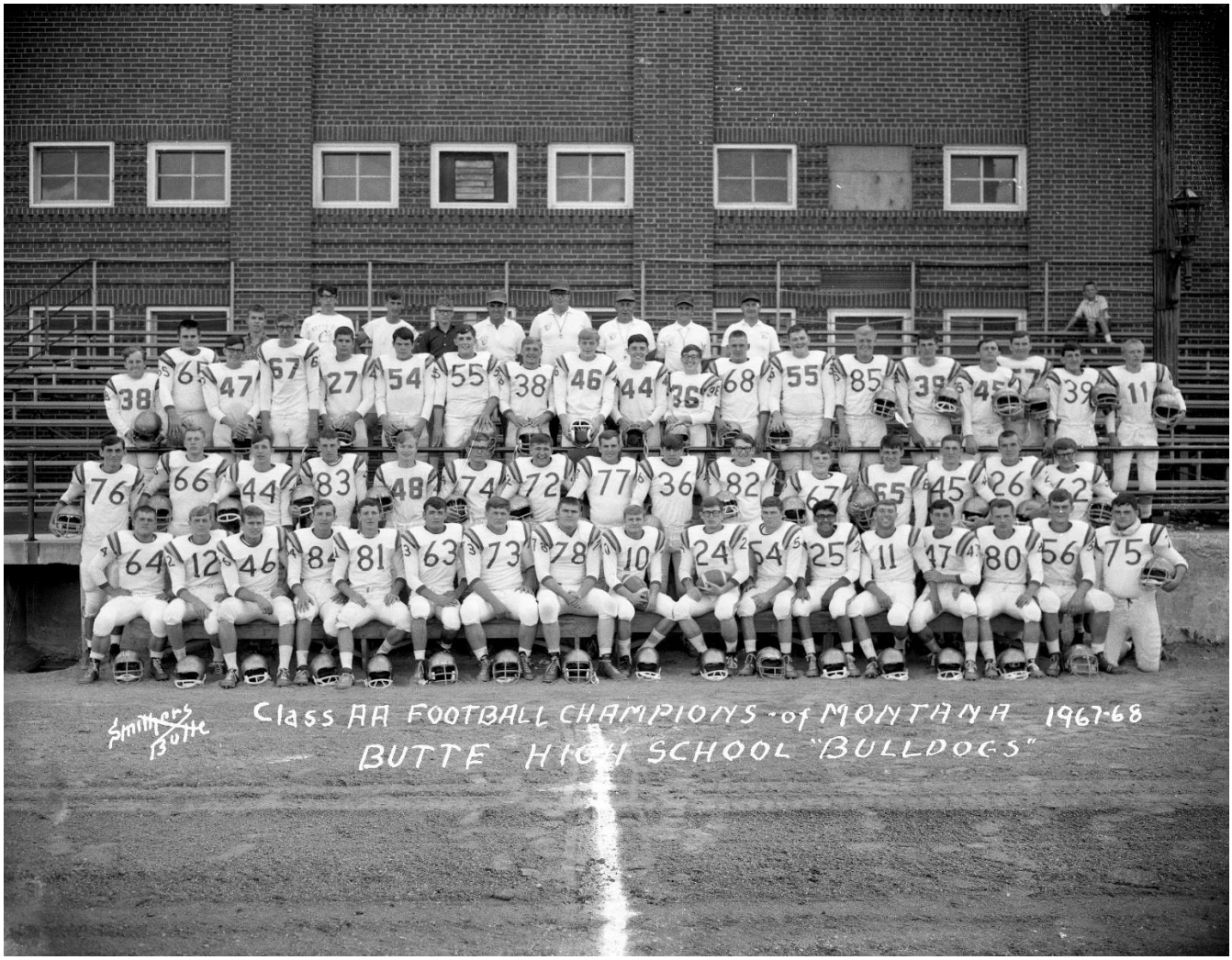
Smithers Butte
Class AA FOOTBALL CHAMPIONS of MONTANA 1967-68
BUTTE HIGH SCHOOL "BULLDOGS"



1968

Glen Welch, Monte Sever & Greg Salo

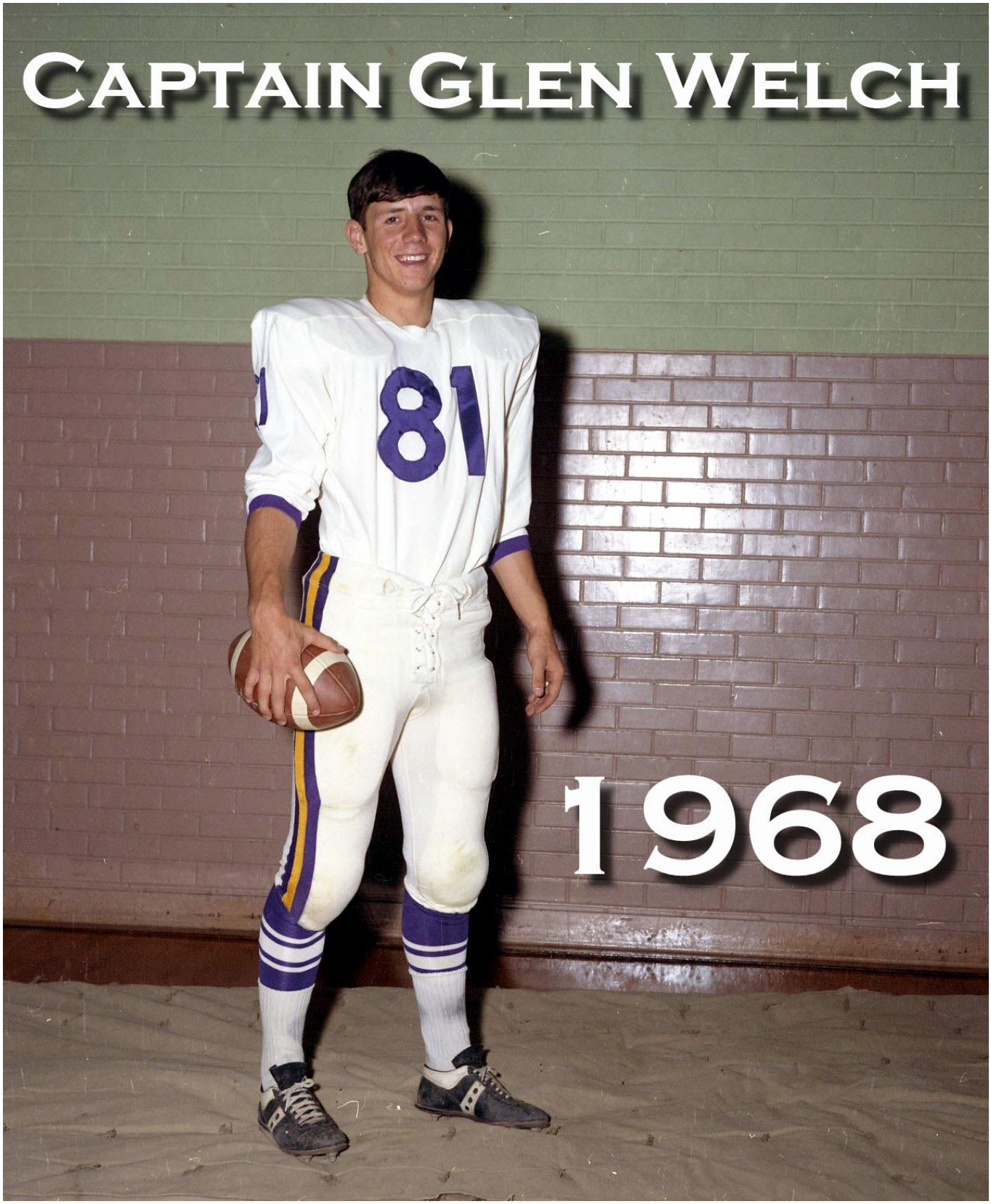

Captain Monte Sever

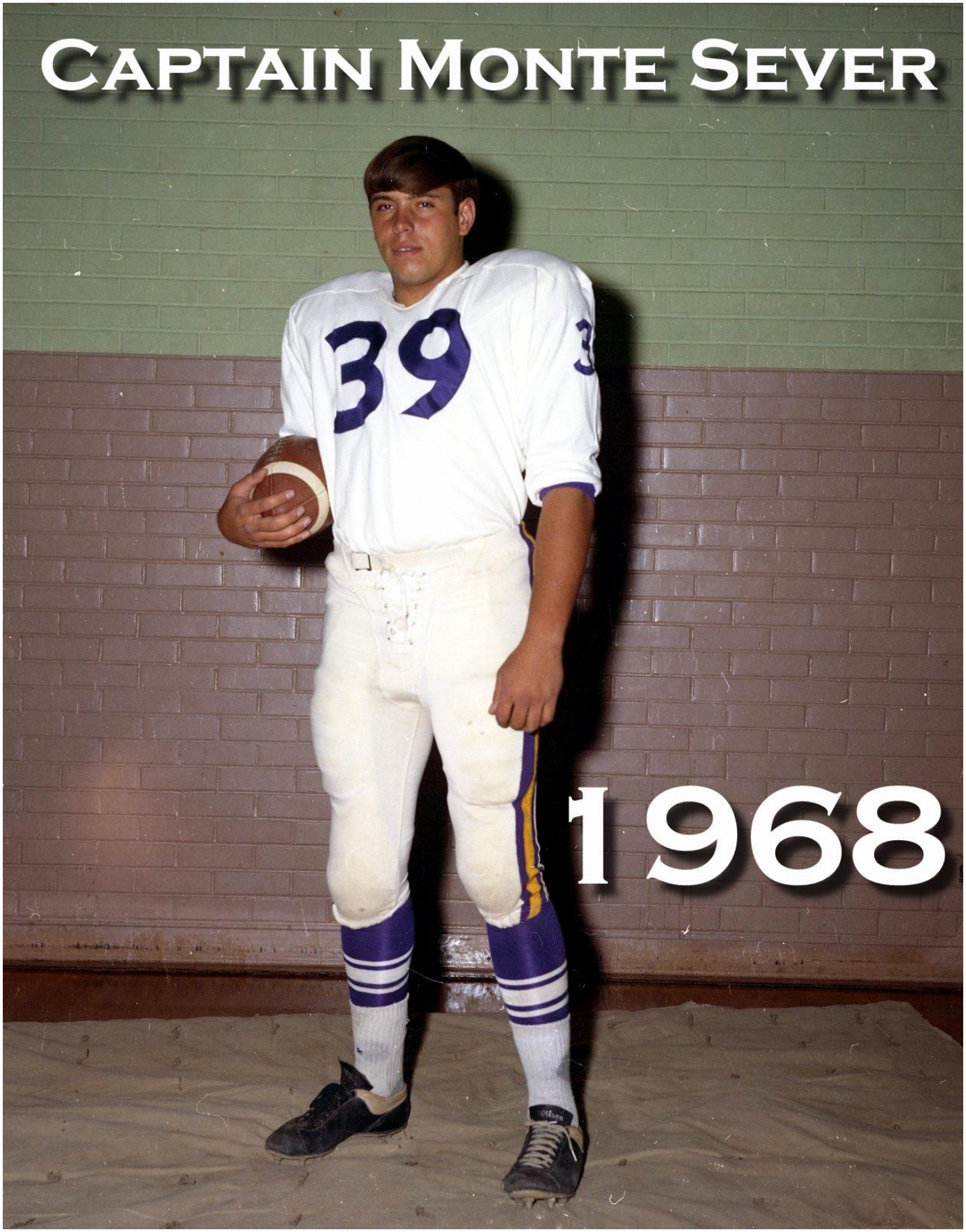

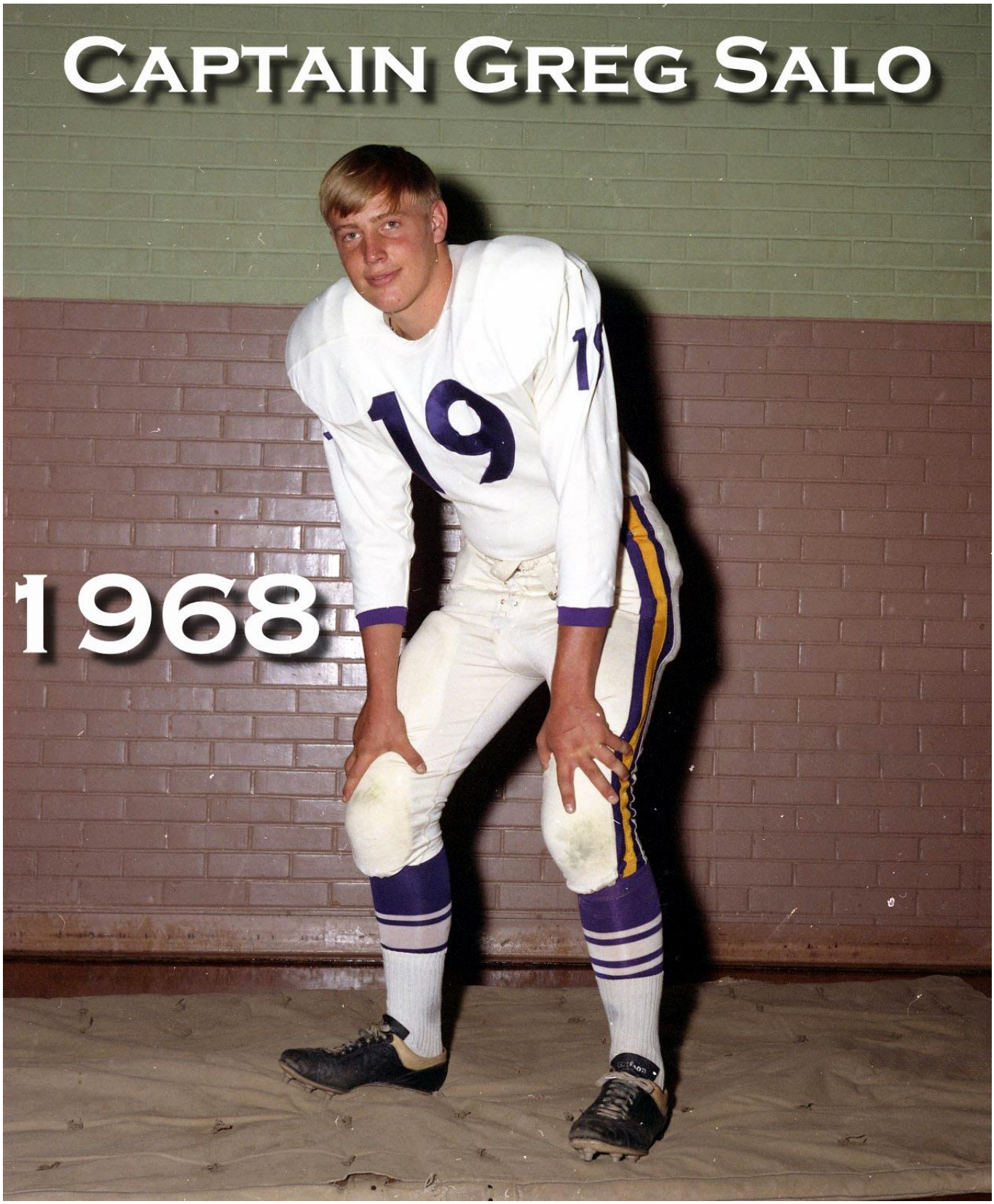
Captain Greg Salo
1968

19 68-69

1968 FOOTBALL LETTERS

BOOGNL, AL

BOYZA, MIKE (Service Letter)

BURNS, JAY

BYRD, MIKE

CLEVELAND, DOUG

CUTLER, PAUL

CUTLER, AL

EVANS, BRUCE (Service Letter)

HAWKE, STEVE

HAZLETT, DAN

HOWE, KEN

JUDD, MARTY

MANOVICH, DAVE

MARTIN, ROGER

MILODRAGOVICH, SAM

MITCHELL, TOM (Service Letter)

PETRIN, ED

REED, SCOTT

REOPELLE, TOM

RICHARDS, RON

RIORDAN, JOHN

SALO, GREG

SEVERS, MONTE

STARIN, DENNIS

SVALDI, JIM

TELLER, BOB

WELCH, GLENN

WHALEN, BOB

WOODS, JESSE

DAUM, ROD

KNOELL, ROGER

MGRS:

SHEEHY, JIM

CHATRIAND, GARY

UGGETTI, DAVE

TRAINERS

SELLS, GARY

SKULETICH, DAN

NOTE: **Every member, including those who have not earned a letter, will receive a Gold Football.**

Letter Winners of a State Championship team can order White Sweaters.

BASKETBALL

Doug Cleveland, Dave Manovich, Roger Martin, Joe Nelson, Don Orlich, Scott Reed
narty Judd, Tom Reopelle, Ron Richards, Greg Salo, Monte Sever, Glen Welch
Ty Tyvand, Mgr. Bob Walker Mgr.

CROSS COUNTRY

Jerry Longest, Terry Driscoll, Al Lowney, Ray Vidic
Randy Vetter, Rich Arntson, Richard Hofacker, Dave Tahija, Gary Weinstock, Merle Menghini
- Charles Peterson, Gary Hammond

WRESTLING

Chuck Peterson, Chunk O"Leary, Dan Pressler, Dennis Starin, Al Cutler
ic Yadao, Dave Ugetti, Mike Byrd, Sam Milodragovich



BUTTE HIGH SCHOOL "BULLDOGS"

FIRST ROW: Al Boognl, Ron Richards, Bob Teller, Monty Serers, Butch Starin, Glen Welch, Marty Judd, Roger Martin, Doug Cleveland, Greg Salo, Dave Manovich, Tom Reopelle.
SECOND ROW: Chuck Mihelich, Mike Boysza, Jay Burns, Mike Martin, Wayne Thompson, Jim Wriston, Mark Townsend, Bruce Evans, Ken Howe, Scott Reed John Kerkenick, Paul Cuttler.
THIRD ROW: Al Cuttler, Mark Vucurovich, Bill Triniman, Jessie Woods, Steve Hawke, Dan Hazlett, Mike Byrd, Bern Morgan, Rich Estabrook, Paul KuKay, Tom Mitchell, Roger Knoell.
FORTH ROW: Jim Williams, Gary Sells, Jim Sheehy, Rod Daum, Jim Svaldi, Ed Petrin, Bob Whalen, John Riordan, Sam Milodragovich, Bob Reopelle, Gary Chatriand, Dave Uggetti.
FIFTH ROW: John McMahon, Fraser MacDonald, Louis Lubic, Ed Heard, Bert West.



FIRST ROW: Albert Boognl, Ron Richards, Bob Teller, Monte Severs, Dennis Starin, Glen Welch, Marty Judd, Roger Martin, Doug Cleveland, Greg Salo, Dave Manovich, Tom Reopelle. SECOND ROW: Bob Toshoff, Mike Boysza, Jay Burns, Mike Martin, Wayne Thompson, Jim Wristen, Mark Townsend, Bruce Evans, Ken Howe, Scott Reed, #22, Paul Cutler, THIRD ROW: Al Cutler, Mark Vucurovich, Bill Triniman, Jesse Woods, Steve Hawke, Dan Hazlett, Mike Byrd, Bernie Morgan, Rick Estabrook, Paul Kukay, Tom Mitchell, Roger Knoell. FOURTH ROW: Student Trainer Gary Sells, Student Trainer Dan Skuletich, Mgr. Jim Sheehy, Rodney Daum, Jim Svaldi, Ed Petrin, Bob Whalen, John Riordan, Sam Milodragovich, Mgr. Bob Reopelle, Mgr. Ron Chatriand, Mgr. David Uggetti. FIFTH ROW: Asst. Coach John McMahon, Asst. Coach Fraser MacDonald, Head Coach Louis "Sonny" Lubick, Asst. Coach Ed Heard, Trainer Bert West

1969

Greg Salo & Dave Manovich

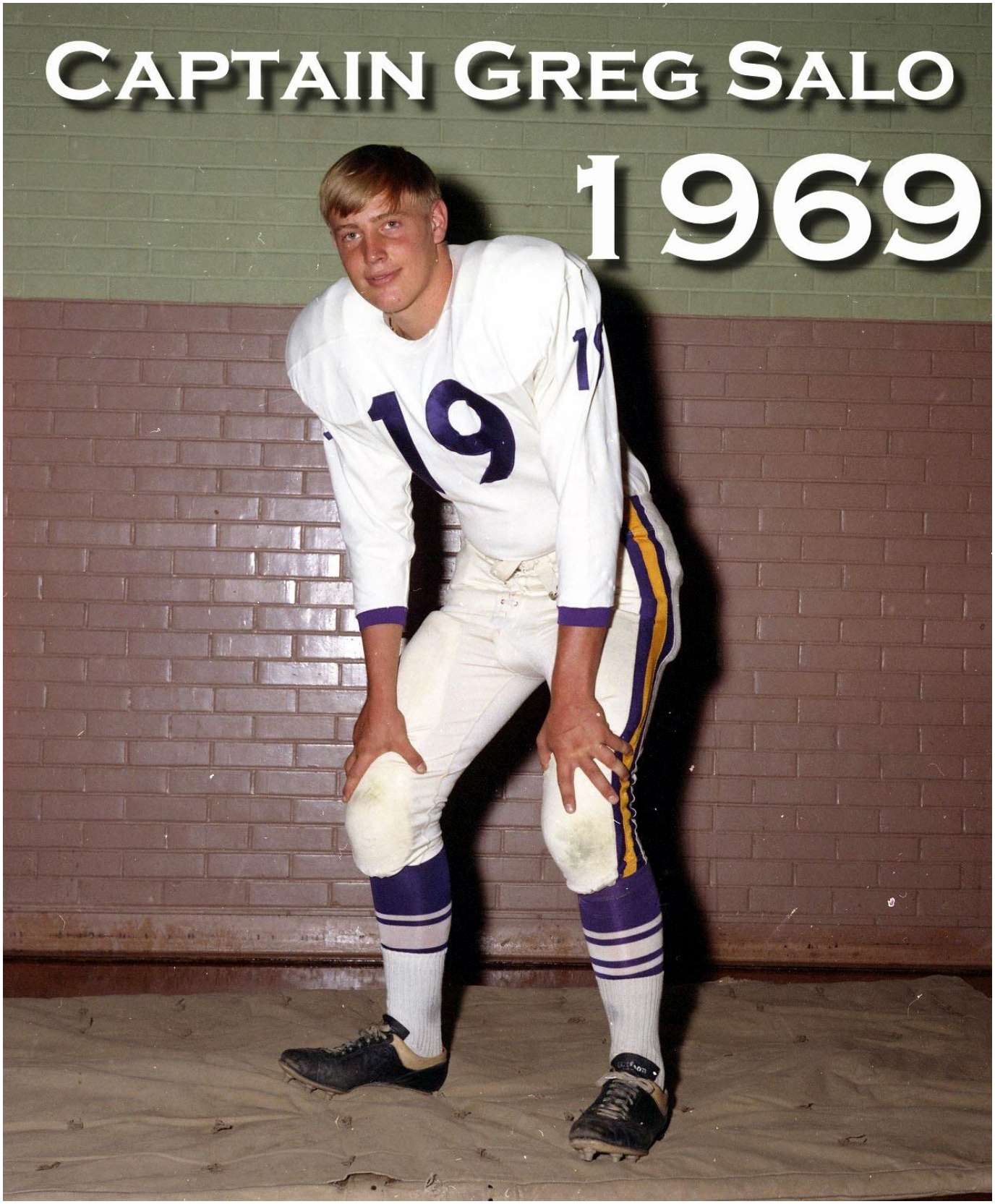

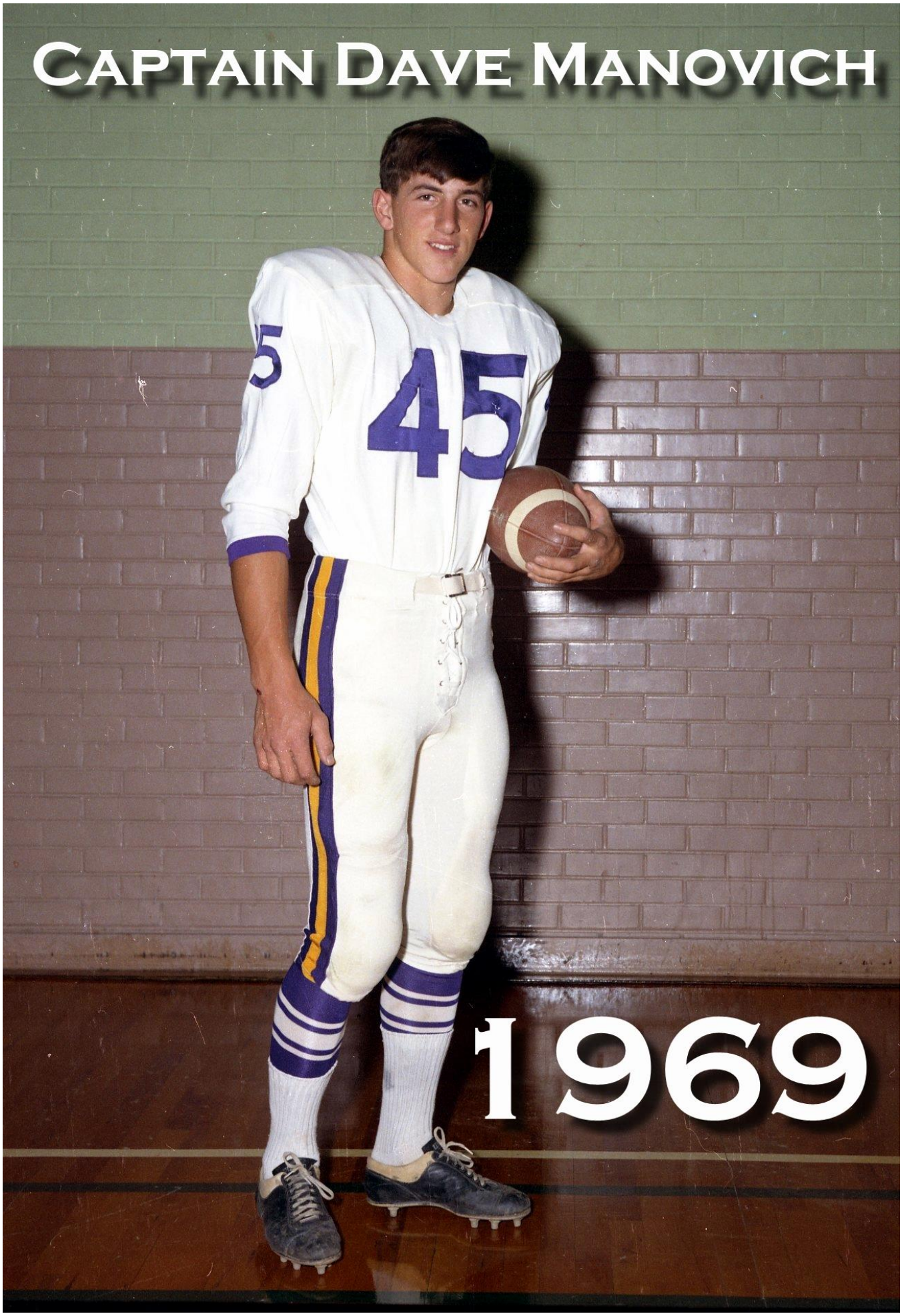
Captain Dave Manovich
45
1969

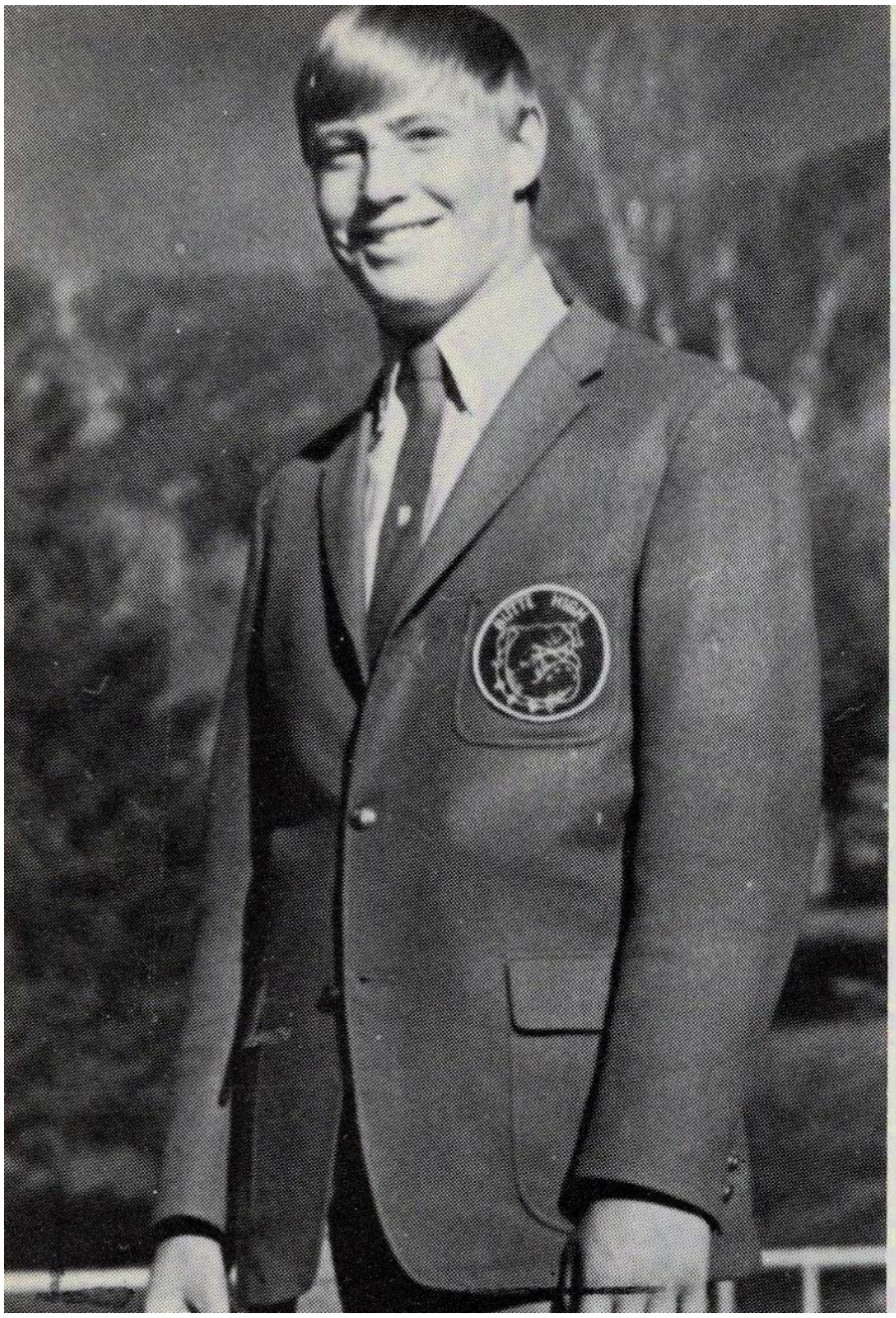

GREG SALO
Linebacker



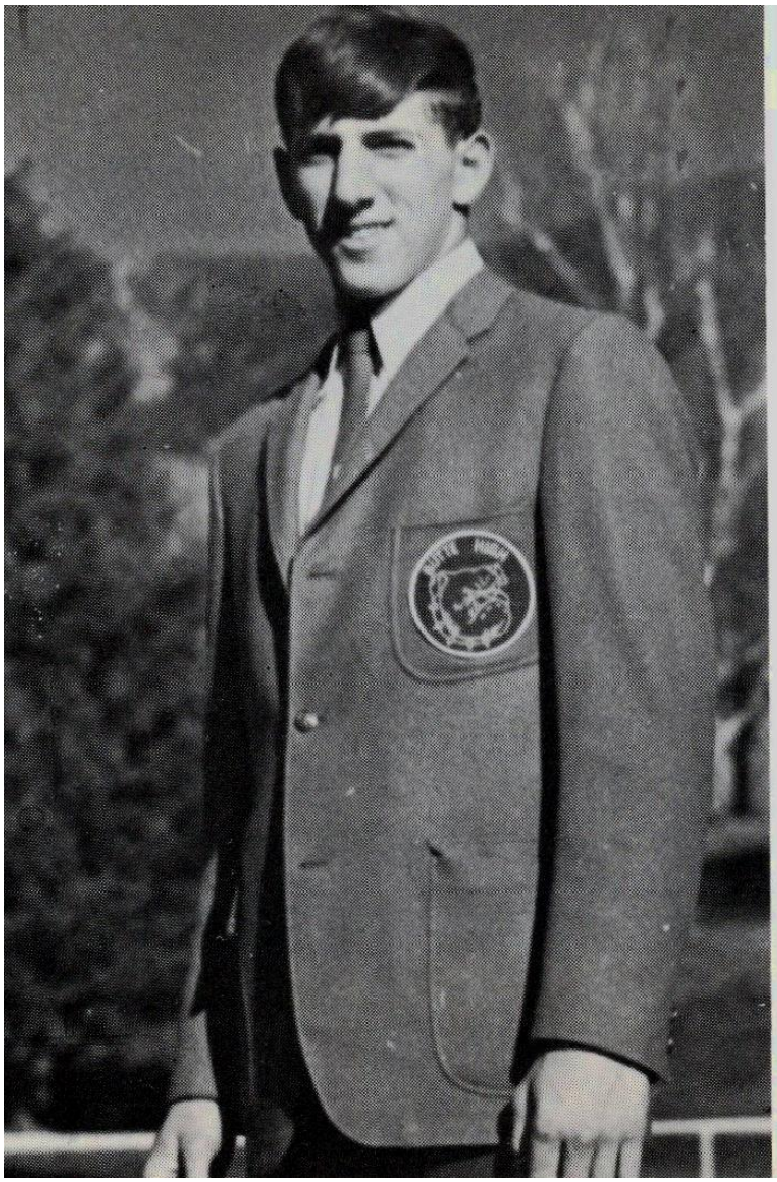

DAVE MANOVICH
Halfback



PHONE 723-7206

School District No. 1
DEPARTMENT OF P. E. and ATHLETICS

BILL KAMBICH
Director of P. E. & Athletics

111 N. MONTANA ST.
BUTTE, MONTANA 59701

Pads issued
P. Cutler
S. Milodragovich
B Teller
M. Byrd
S. Hawke
S. Reed
Mr. G. Chatriand

FOOTBALL LETTERMEN FOR 1969

C. MILODRAGOVICH L
S. JOHNSON L
G. SALO Pad
P. CUTLER Pad 1
B. TOSHOFF L
S. MILODRAGOVICH Pad
B. MORGAN L
E. KELLY L
D. MANOVICH Pad
B. TELLER Pad-1
G. KAUTZ L
M. BYRD Pad.
D. HAZELETT L.
T. REOPELLE Pad
R. KNOELL L.
B. THOMAS L
M. BATTIOLA L
S. HAWKE Pad -1
D. CLEVELAND Pad
G. WONNOCOTT L
R. CHATRIAND L
S. REED Pad - 1
DEE SULLIVAN L
M. TOWNSEND L
T. SULLIVAN L
S. REYNOLDS L
R. DAUM L

MANAGERS: G. CHATRIAND Mng L.
B. MOONEY Mng L.
C. CLOONAN Mng L.

Letters 4 Pads
17.
1 - mn pad
2 mng letts

2

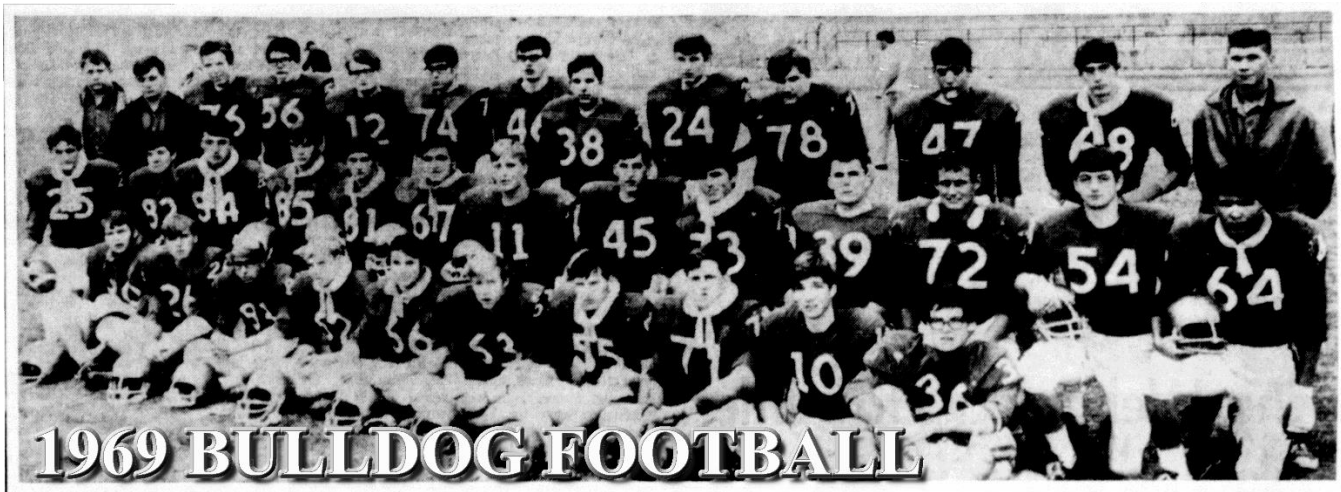

1969 BULLDOG FOOTBALL

GREAT FALLS, HERE WE COME — Here's the Butte High Bulldogs who hope to force a state championship playoff game by defeating the unbeaten Great Falls Bison tonight at Great Falls. Bottom row, from left, are Scott Reed, Tom Reopelle, Mark Townsend, Mike Byrd, Greg Kautz, Dan Hazlett, Bob Teller, Doug Cleveland, Chris Milodragovich and Sam Milodragovich; middle row, Paul Cutler, Jack Lee, Pete Hristou, Scott Reynolds, Dee Sullivan, Roger Knoell, Greg Salo, Dave Manovich, Rick Chatriand, Bern Morgan, Mike Battiola, Tom Hawke and Ed Kelly; back row, Steve Hawke, manager Rod Daum, Bill Montgomery, Andy Larson, Skip Johnson, Larry Dixon, Mark Evankovich, Nick Muniz, Bob Toshoff, Greg Wonnocott, Wayne Davis, Brad Thomas and manager Charles Cloonan. (Staff Photo by Sam Donnell)

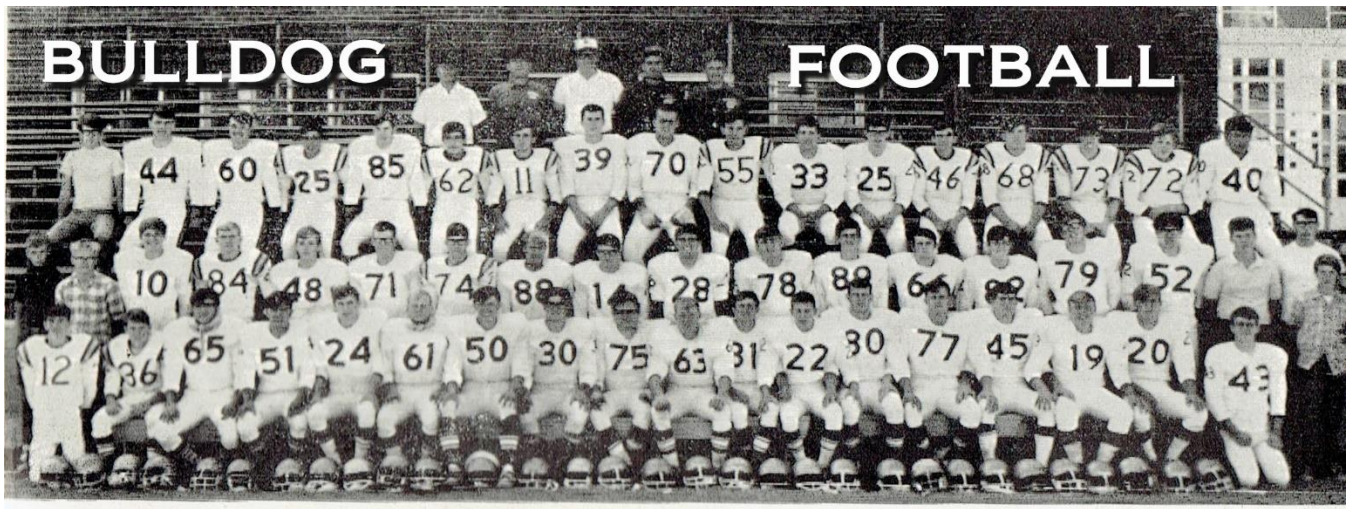

1969

FIRST ROW — LEFT TO RIGHT — Rich Hawe, Brad Lawson, Roger Knoell, Mike Martin, Bob Toshoff, Mike Byrd, Bob Teller, Sam Milodragovich, Steve Hawke, Dan Hazelett, Dee Sullivan, Paul Cutler, Scott Reed, Doug Cleveland, Dave Manovich, Greg Salo, Tom Reopelle, Tom Hawke, Mgr. Jim Roberts.

SECOND ROW — LEFT TO RIGHT — Mgr. Bob Mooney, Mgr. Jon Olson, Chris Milodragovich, Mark Stiefle, Rick Estabrook, Bill Montgomery, Larry Dixon, Mark Townsend, Skip Johnson, Steve Daniels, Greg Wonnocott, Tim Sullivan, Don Eva, Jack Lee, Rick Chatriand, Andy Larson, Mgr. Chuck Cloonan, Mgr. Gary Chatriand.

THIRD ROW — LEFT TO RIGHT — Trainer Dan Skuletich, Ron Moody, Greg Kautz, Mike Hotzel, Scott Reynolds, Wayne Davis, Terry Spear, Bern Morgan, Mike Battiola, Dave Davis, Nick Muniz, Mark Evankovich, Dale Starret, Dan Lock, Brandt Thomas, Dan Blackwood, Ed Kelly.

FOURTH ROW — LEFT TO RIGHT Trainer Bert West, Coach John McMahon, Coach Fraser MacDonald, Head Coach Sonny Lubick, Coach Ed Heard.



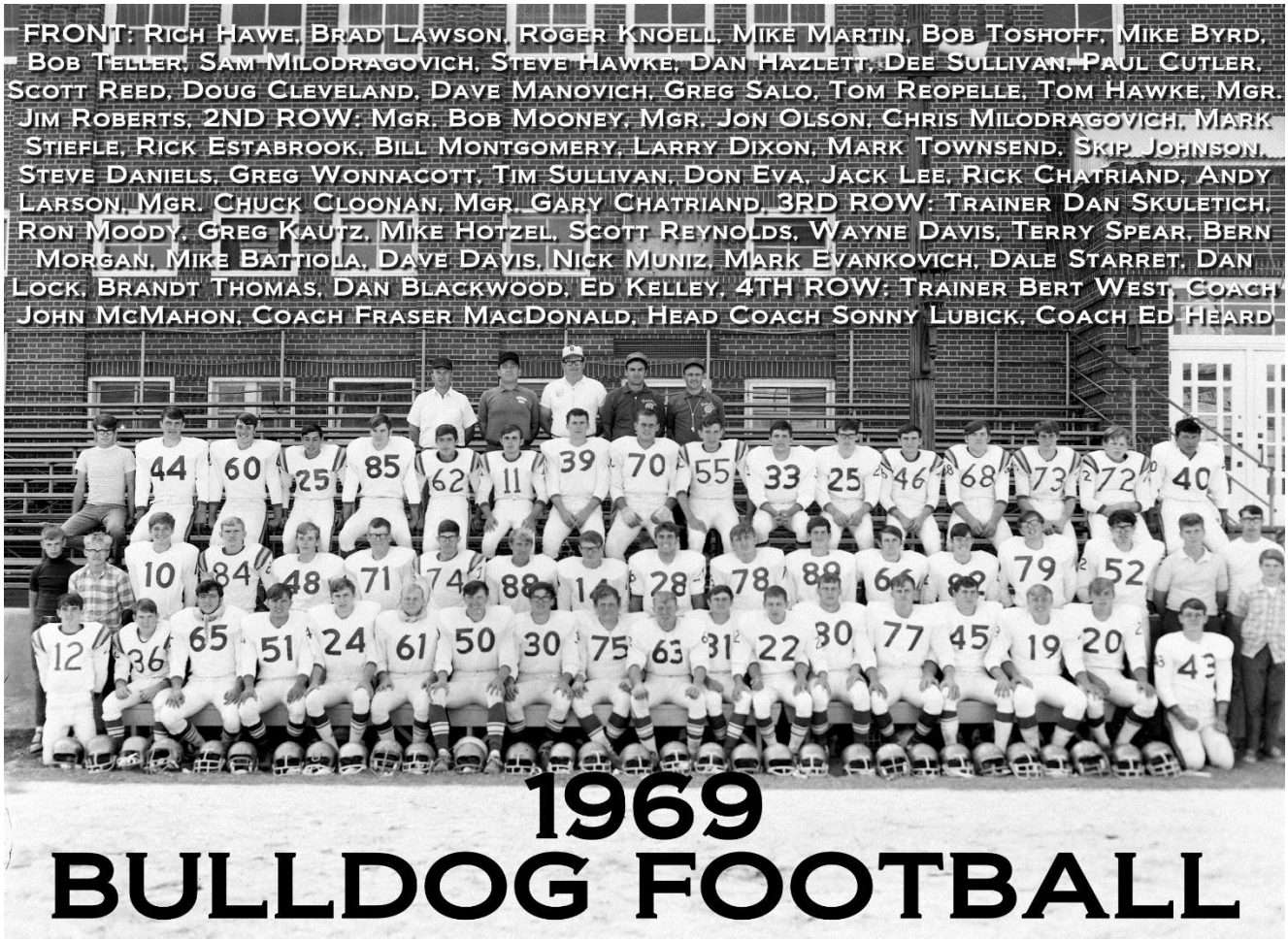

FRONT: Rich Hawe, Brad Lawson, Roger Knoell, Mike Martin, Bob Toshoff, Mike Byrd, Bob Teller, Sam Milodragovich, Steve Hawke, Dan Hazlett, Dee Sullivan, Paul Cutler, Scott Reed, Doug Cleveland, Dave Manovich, Greg Salo, Tom Reopelle, Tom Hawke, Mgr. Jim Roberts. 2ND ROW: Mgr. Bob Mooney, Mgr. Jon Olson, Chris Milodragovich, Mark Stiefle, Rick Estabrook, Bill Montgomery, Larry Dixon, Mark Townsend, Skip Johnson, Steve Daniels, Greg Wonnacott, Tim Sullivan, Don Eva, Jack Lee, Rick Chatriand, Andy Larson, Mgr. Chuck Cloonan, Mgr. Gary Chatriand. 3RD ROW: Trainer Dan Skuletich, Ron Moody, Greg Kautz, Mike Hotzel, Scott Reynolds, Wayne Davis, Terry Spear, Bern Morgan, Mike Battiola, Dave Davis, Nick Muniz, Mark Evankovich, Dale Starret, Dan Lock, Brandt Thomas, Dan Blackwood, Ed Kelley. 4TH ROW: Trainer Bert West, Coach John McMahon, Coach Fraser MacDonald, Head Coach Sonny Lubick, Coach Ed Heard

1969
BULLDOG FOOTBALL



1970

Dee Sullivan & Chris Milodragovich

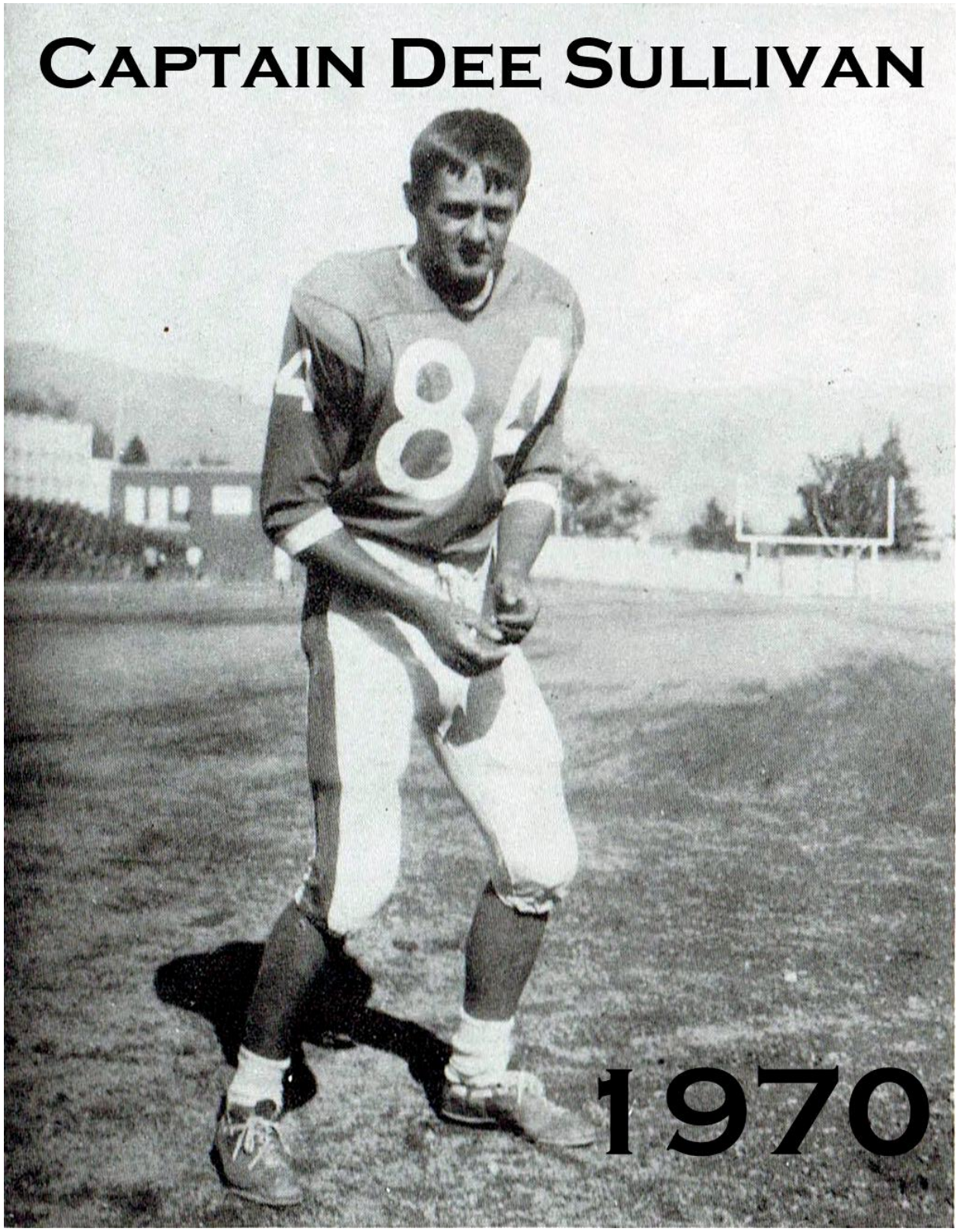

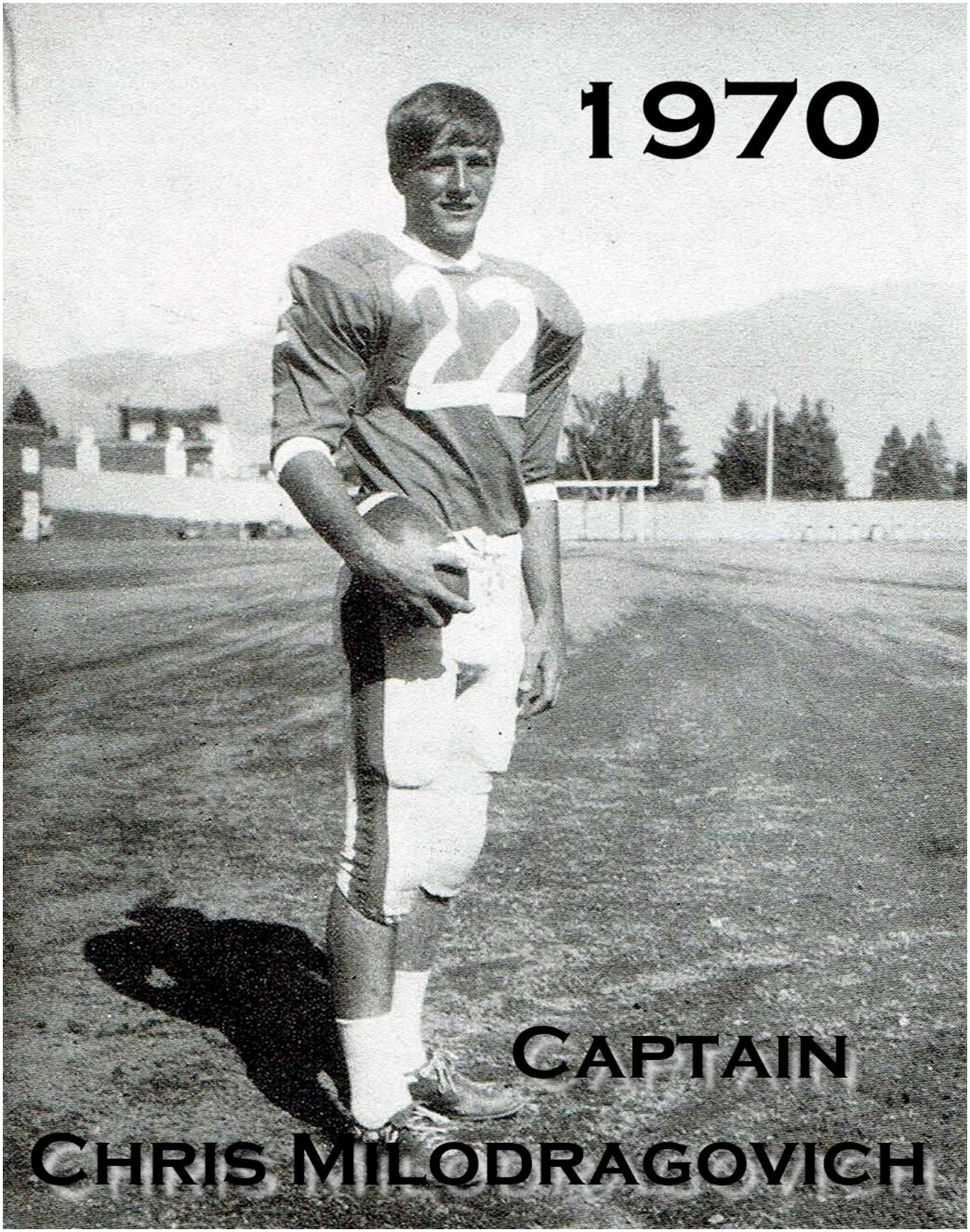
1970
Captain
Chris Milodragovich

PHONE 723-7206

School District No. 1
DEPARTMENT OF P. E. and ATHLETICS

BILL KAMBICH
Director of P. E. & Athletics

111 N. MONTANA ST.
BUTTE, MONTANA 59701

VARSITY LETTERS

1970 - 1971

DEE SULLIVAN
MIKE ANDERSON
JOE MARKOVICH
JACK LEE
DREW BERRYMAN
PETE HRISTOU
SCOTT REYNOLDS
JOHN DICK
ED KELLY
TOM ELICH
LEN JANSON
MICK CUNNEEN
TOM HAWKE
GREG KAUTZ
NICK MUNIZ
TED RICHARDS
TIM SULLIVAN

GEORGE PAUL
PAUL RAJACICH
HAL HUBBER
SKIP JOHNSON
CHRIS MILODRAGOVICH
RICH HAWE
AL HANSON
PAT BOLTON
BERN MORGAN
LEN KELLY
DALE CUTLER
SCOTT REED
MIKE BATTIOLA
PAUL WEATHERLY
CRAIG THOMAS
ANDY LARSON
BRANDT THOMAS
DALE STERRET

MANAGERS:

RICK CHATRIAND
CHARLES CLOONAN:

STUDENT TRAINER:

DAN SKULETICH

BUTTE PUBLIC HIGH SCHOOL BULLDOGS

1970

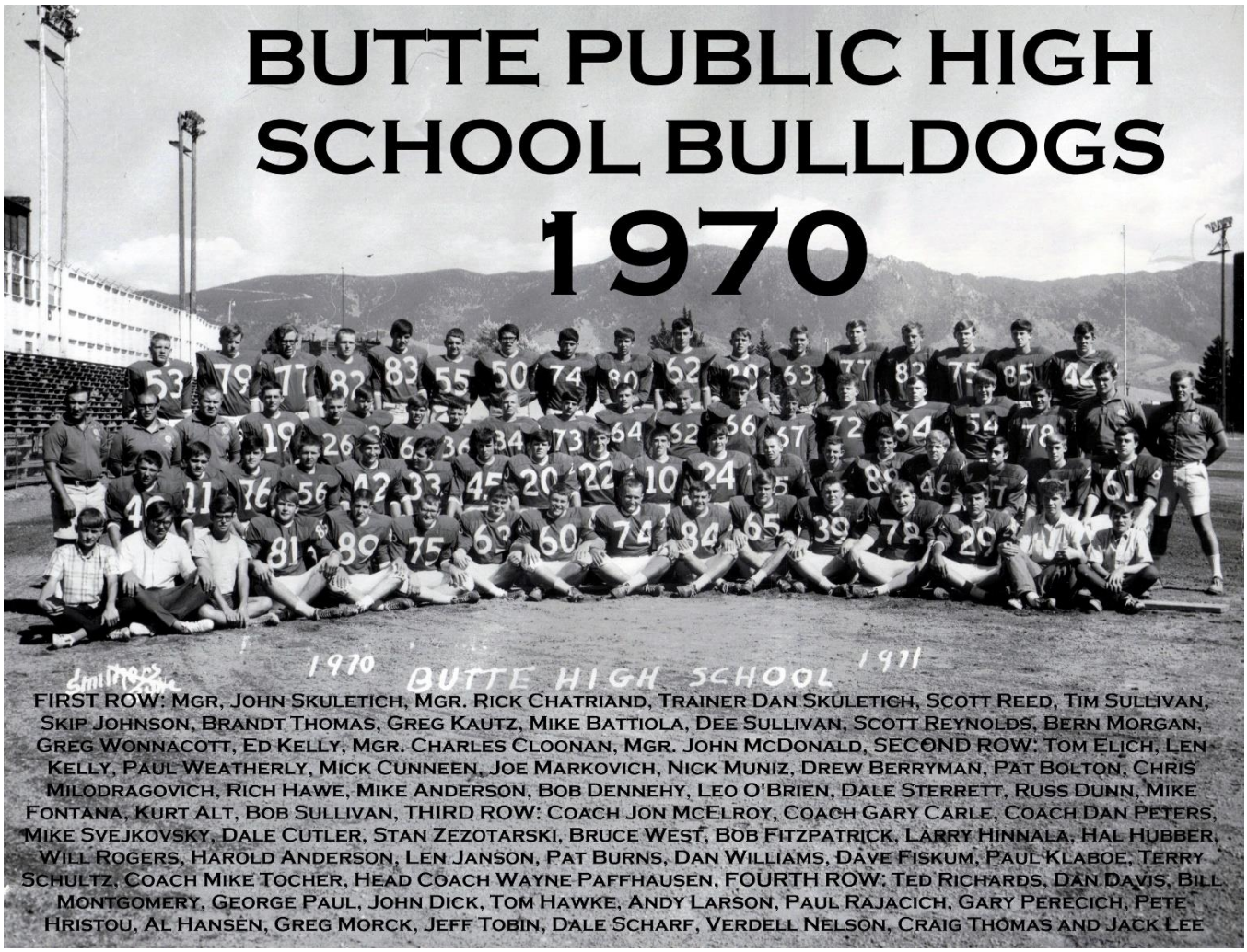

FIRST ROW: Mgr, John Skuletich, Mgr. Rick Chatriand, Trainer Dan Skuletich, Scott Reed, Tim Sullivan, Skip Johnson, Brandt Thomas, Greg Kautz, Mike Battiola, Dee Sullivan, Scott Reynolds, Bern Morgan, Greg Wonnacott, Ed Kelly, Mgr. Charles Cloonan, Mgr. John McDonald, SECOND ROW: Tom Elich, Len Kelly, Paul Weatherly, Mick Cunneen, Joe Markovich, Nick Muniz, Drew Berryman, Pat Bolton, Chris Milodragovich, Rich Hawe, Mike Anderson, Bob Dennehy, Leo O'Brien, Dale Sterrett, Russ Dunn, Mike Fontana, Kurt Alt, Bob Sullivan, THIRD ROW: Coach Jon McElroy, Coach Gary Carle, Coach Dan Peters, Mike Svejkovsky, Dale Cutler, Stan Zezotarski, Bruce West, Bob Fitzpatrick, Larry Hinnala, Hal Hubber, Will Rogers, Harold Anderson, Len Janson, Pat Burns, Dan Williams, Dave Fiskum, Paul Klaboe, Terry Schultz, Coach Mike Tocher, Head Coach Wayne Paffhausen, FOURTH ROW: Ted Richards, Dan Davis, Bill Montgomery, George Paul, John Dick, Tom Hawke, Andy Larson, Paul Rajacich, Gary Perecich, Pete Hristou, Al Hansen, Greg Morck, Jeff Tobin, Dale Scharf, Verdell Nelson, Craig Thomas and Jack Lee



BUTTE HIGH "BULLDOGS" 1970 ROSTER

10	Hawe, Rich	QB	Jr.	150
14	Kelly, Len	QB	So.	150
19	Svjkovsky, Mike	QB	So.	165
17	Sterrett, Dale	DE	Sr.	154
19	Zezotarski, Stan	DE	Jr.	135
*18	Thomas, Graig	OE	Jr.	170
20	Bolton, Pat	HB	Jr.	165
22	Milodragovich, C.	HB	Jr.	180
24	Anderson, Mike	DB	Jr.	150
25	Cutler, Dale	HB	So.	156
28	Kelly, Ed	LB	Sr.	180
27	Alt, Kurt	HB	Jr.	148
*28	Anderson, Harold	OG	Jr.	165
30	Hanson, Al	FB	Jr.	196
33	Muniz, Nick	OG	Sr.	160
39	Morgan, Bern	FB	Sr.	190
39	Fitzpatrick, Bob	DB	Sr.	132
*38	Cunneen, Mick	FB	So.	165
40	Elich, Tom	DB	So.	165
43	Markovich, Joe	DB	Jr.	145
44	Lee, Jack	DB	Sr.	170
45	Barryman, Drew	DB	Sr.	155
48	Dennehy, Bob	DB	Jr.	160
47	Fontana, Mike	DB	Jr.	130
*48	Morck, Greg	OG	Sr.	173
*45	Hinnala, Larry	DE	Jr.	120
50	Larson, Andy	C	Jr.	190
52	Richards, Ted	LB	Sr.	165
59	Klaboe, Paul	LB	Jr.	190
57	Scharf, Stan	DT	Jr.	160
60	Kautz, Greg	OG	Sr.	180
61	Sullivan, Bob	OG	Jr.	158
63	Thomas, Brant	OG	Sr.	155
65	Reynolds, Scott	LB	Sr.	175
66	Hristo, Pete	LB	Jr.	185
67	Janson, Len	LB	So.	165
68	Fiscum, Dave	OT	Jr.	200
69	Burns, Pat	LB	Sr.	145
*67	Rogers, Bill	LB	Jr.	160
70	Battiola, Mike	OT	Sr.	212
71	Weatherly, Paul	OT	Jr.	160
75	Johnson, Skip	DT	Sr.	170
77	Montgomery, Bill	DT	Sr.	204
78	Wonnacott, G.	DT	Sr.	214
78	Davis, Dan	OT	Jr.	178
*79	Rajacich, Paul	OT	Jr.	186
*78	Twomey, Jim	DT	Jr.	186
73	Schultz, Terry	DT	Jr.	204
80	Sullivan, Dee	DB	Sr.	164
81	Reed, Scott	DE	Sr.	204
85	Dick, John	DE	Jr.	170
88	Paul, George	DE	Jr.	170
89	Sullivan, Tim	OE	Sr.	165
87	Hubber, Hal	DT	Jr.	156
88	Tobin, Jeff	C	Jr.	188
*89	Nelson, Verdell	OT	Sr.	160
*85	West, Bruce	DB	Sr.	125

*Repeat Numbers

Cheerleaders — Marcia Spencer, Connie Rudolph, Cathy Brooks, Barbara Menghini, Mary Lewis.

Manager— Jim Hollow, Rick Chatriand, John McDonald, Charles Cloonan, John Skuletich.

Student Trainer—Dan Skuletich—**School Colors** Purple, White
School Song — "On Wisconsin."

1971

Chris Milodragovich, Rich Hawe & Pete Hristou

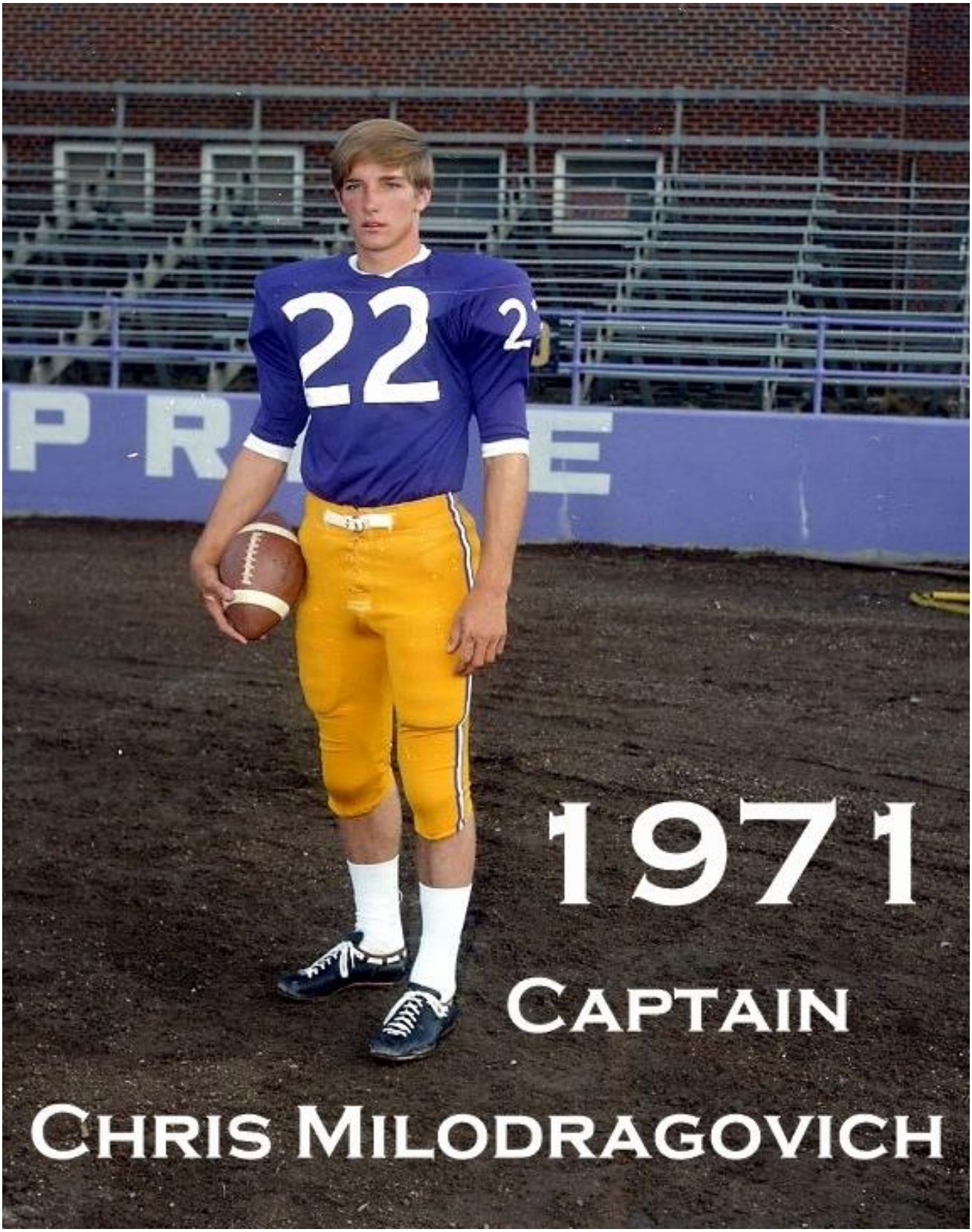

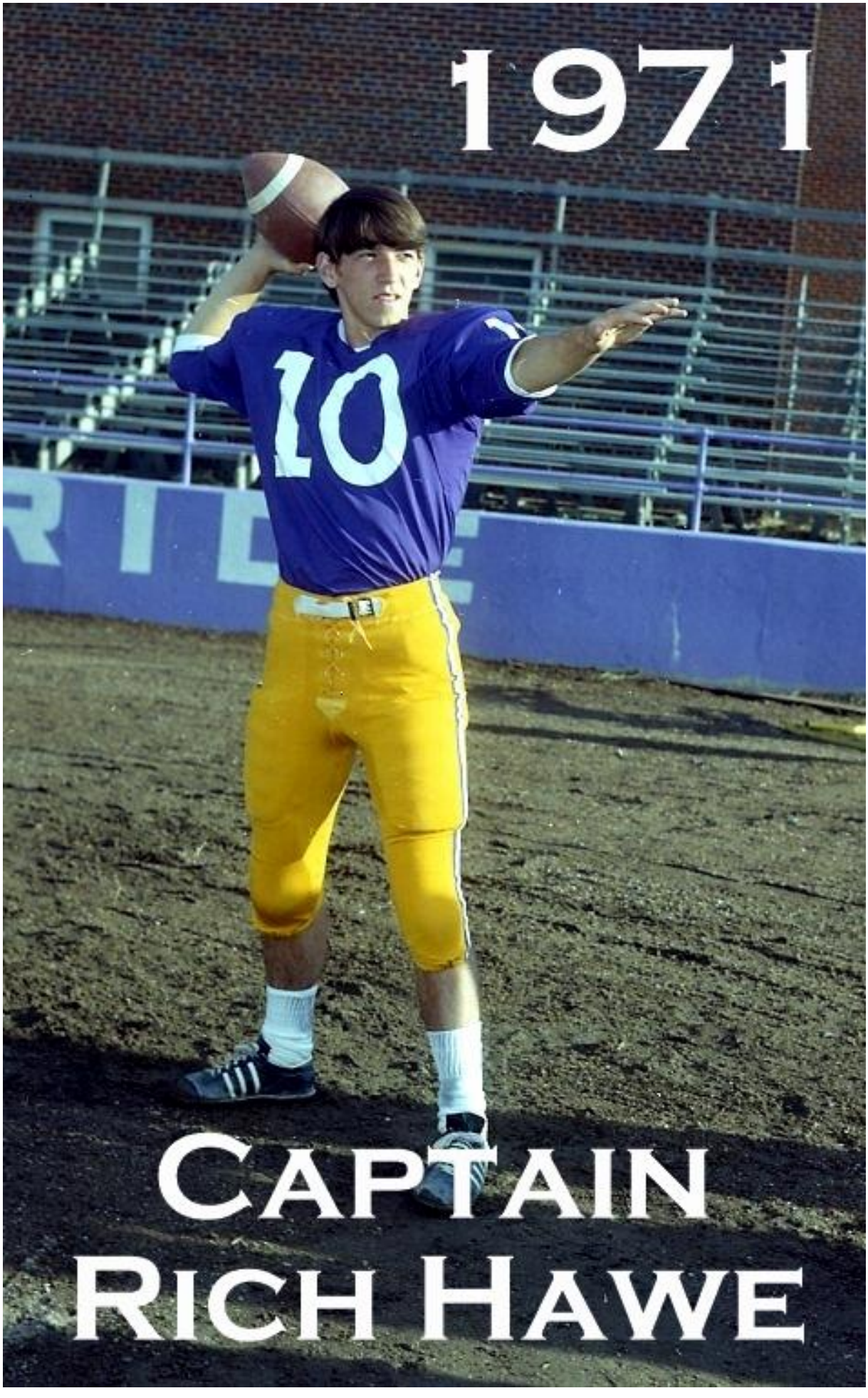
1971
10
Captain
Rich Hawe

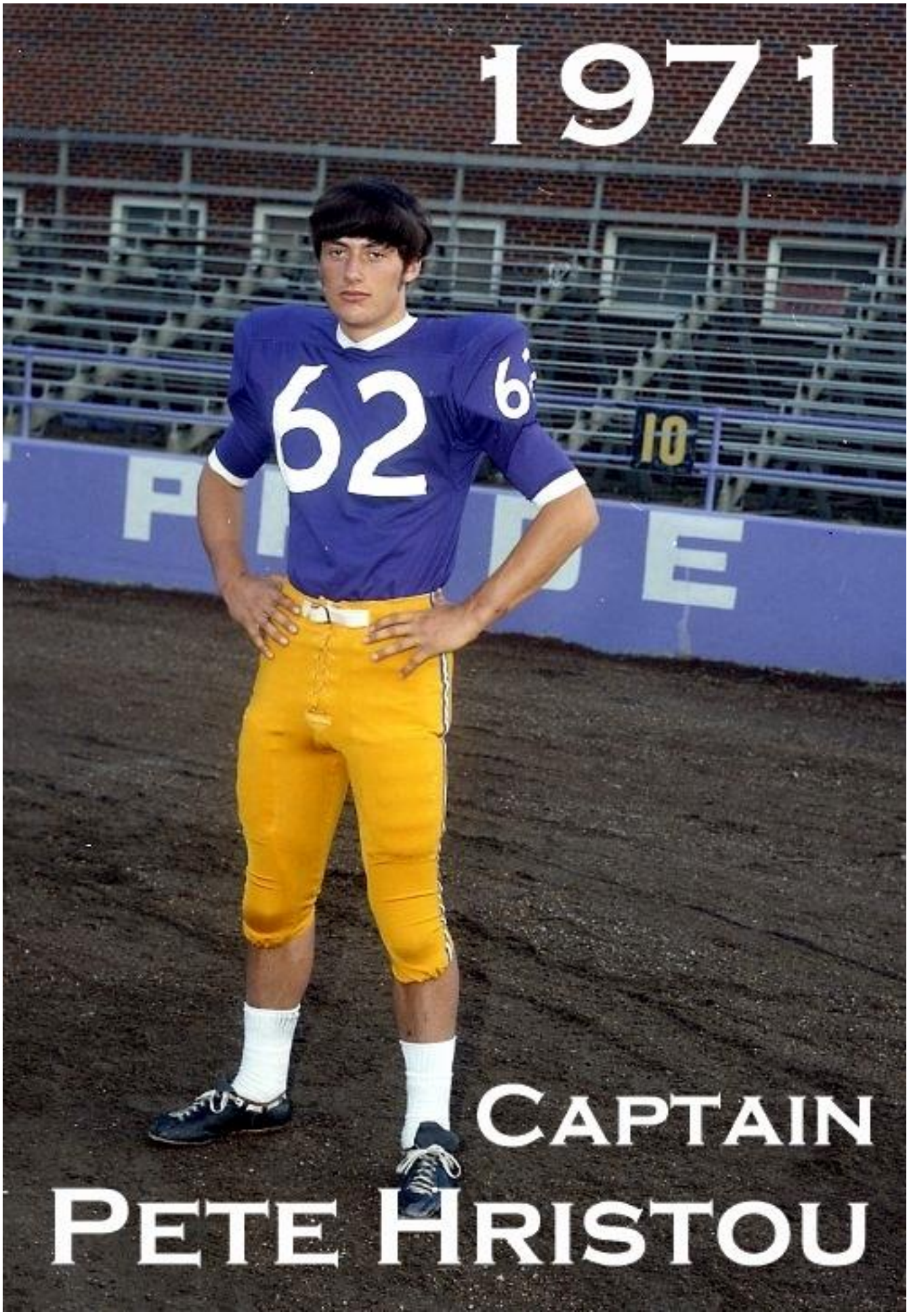
1971
62
10
Captain
Pete Hristou

1971

VARSITY FOOTBALL LETTERMEN

LETTERS

Mike Svejkovsky
Art Dick
Russ Dunn
Jim Boston
Northey Tretheway
Bill Rogers
Bob Dennehy
Leo O'Brien
Dan Sullivan
Dave Fiscum
Paul Klaboe
Shawn Maloney
Dan Davis

PADS

Len Kelly
Pat Bolton
Mike Anderson
Tom Elich
Joe Markovich
Al Hansen
Dale Cutler
Mick Cunneen
John Dick
Andy Larson
Len Jansen
Ted Richards
Paul Weatherly
Hal Hubber
Paul Rajacich
Craig Thomas
George Paul

HAS PADS

Chris Milodragovich
Pete Hristou
Rich Hawe

MANAGERS LETTER

Mick Davis
Bill Vigus
John McDonald

TRAINER

Bill Lanch

BUTTE PUBLIC HIGH SCHOOL BULLDOGS

1971-72

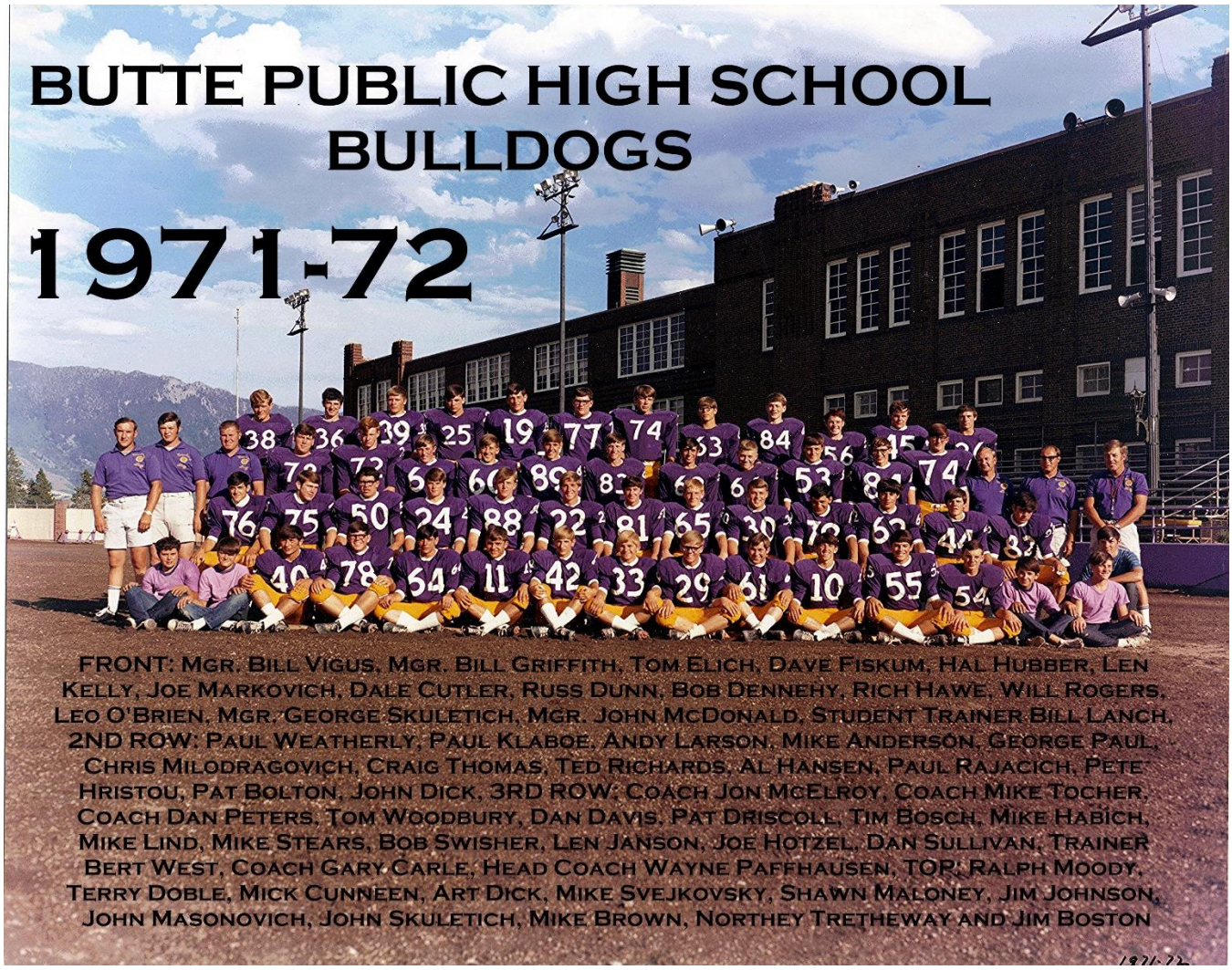

FRONT: Mgr. Bill Vigus, Mgr. Bill Griffith, Tom Elich, Dave Fiskum, Hal Hubber, Len Kelly, Joe Markovich, Dale Cutler, Russ Dunn, Bob Dennehy, Rich Hawe, Will Rogers, Leo O'Brien, Mgr. George Skuletich, Mgr. John McDonald, Student Trainer Bill Lanch, 2ND ROW: Paul Weatherly, Paul Klaboe, Andy Larson, Mike Anderson, George Paul, Chris Milodragovich, Craig Thomas, Ted Richards, Al Hansen, Paul Rajacich, Pete Hristou, Pat Bolton, John Dick, 3RD ROW: Coach Jon McElroy, Coach Mike Tocher, Coach Dan Peters, Tom Woodbury, Dan Davis, Pat Driscoll, Tim Bosch, Mike Habich, Mike Lind, Mike Stears, Bob Swisher, Len Janson, Joe Hotzel, Dan Sullivan, Trainer Bert West, Coach Gary Carle, Head Coach Wayne Paffhausen, TOP: Ralph Moody, Terry Doble, Mick Cunneen, Art Dick, Mike Svejkovsky, Shawn Maloney, Jim Johnson, John Masonovich, John Skuletich, Mike Brown, Northey Tretheway and Jim Boston



1971 BUTTE HIGH BULLDOGS

P	W	Name	Position	Height	Weight	Class	Letters
10	10	HAWE, Rich	QB	5'9"	160	Sr.	1
11	14	KELLY, Len	QB	5'9"	160	Jr.	1
19	19	SVEJKOVSKY, Mike	QB	6'1"	175	Jr.	
44	20	BOLTON, Pat	HB	5'10"	175	Sr.	1
22	22	MILODRAGOVICH, Chris	HB	6'0"	185	Sr.	2
24	24	ANDERSON, Mike	HB	5'9"	162	Sr.	1
25	44	DICK, Art	HB	6'0"	160	Jr.	
29	28	DUNN, Russ	HB	5'8"	165	Sr.	1
36	29	DOBLE, Terry	HB	5'9"	145	Jr.	
40	45	ELICH, Tom	HB	5'8"	165	Jr.	1
42	43	MARKOVICH, Joe	HB	5'8"	160	Sr.	1
26	25	BOSTON, Jim	HB	5'7"	150	Jr.	
45	45	TRETHEWAY, Northey	HB	5'7"	170	Jr.	
30	30	HANSON, Al	FB	6'0"	206	Sr.	1
33	33	CUTLER, Dale	FB	5'8"	155	Jr.	1
38	38	MOODY, Ralph	FB	5'7"	170	Jr.	
39	39	CUNNEEN, Mick	FB	5'9"	175	Jr.	1
50	50	LARSON, Andy	C	6'3"	200	Sr.	1
53	52	JANSEN, Len	C	5'10"	175	Jr.	1
55	51	ROGERS, Bill	C	5'11"	170	Sr.	
60	60	BOSCH, Tim	Gd	5'9"	160	Jr.	
61	61	DENNEHY, Bob	Gd	5'6"	145	Sr.	
63	63	DRISCOLL, Pat	Gd	5'7"	170	Jr.	
65	65	RICHARDS, Ted	Gd	6'1"	180	Sr.	1
63	68	MASONOVICH, John	Gd	5'9"	160	Jr.	
56	69	BROWN, Mike	Gd	5'3"	140	Jr.	
76	71	WEATHERLY, Paul	Gd	5'11"	177	Sr.	1
66	67	SWISHER, Bob	Gd	5'9"	183	Jr.	
54	48	O'BRIEN, Leo	Gd	5'7"	150	Sr.	
64	59	HUBBER, Hal	Gd	5'8"	140	Sr.	1
74	70	SULLIVAN, Dan	T	6'5"	188	Jr.	
78	80	FISCUM, Dave	T	5 10"	206	Sr.	
75	75	KLABOE, Paul	T	6'1"	195	Sr.	
62	66	HRISTOU, Pete	T	6'4"	195	Sr.	1
77	77	MALONEY, Shawn	T	5'8"	219	Jr.	
79	79	RAJACICH, Paul	T	6'0"	185	Sr.	1
72	78	DAVIS, Dan	T	6'1"	185	Sr.	
78	78	WOODBURY, Tom	T	5'9"	221	Jr.	
74	77	JOHNSON, Jim	T	5'10"	175	Jr.	
81	81	THOMAS, Craig	E	6'0"	150	Sr.	1
83	82	LIND, Mark	E	5'11"	155	Jr.	
82	85	DICK, John	E	6'3"	195	Sr.	1
88	88	PAUL, George	E	6'0"	185	Sr.	1
89	89	HABICH, Mike	E	6'0"	152	Jr.	
84	89	HOTZEL, Joe	E	5'9"	154	Jr.	
84	87	SKULETICH, John	E	5'10"	140	Jr.	
62	71	STEARS, Mike	Kicker	5'11"	130	Jr.	

Superintendent of Schools ..... Charles C. Davis
Principal ..... Forrest Wilson
Athletic Director ..... Bill Kambich
Head Coach ..... Wayne Paffhausen
Assistant Coach ..... Dan Peters
Assistant Coach ..... Gary Carle
Assistant Coach ..... Mike Tocher
Assistant and J. V. Coach ..... Jon McElroy
Sophomore Coaches ..... Jim Harrington and Pete Schonsberg
Trainer ..... Bert West
Student Trainers ..... Bill Lanch and George Skuletich
Managers ..... John McDonald, Mick Davis
Bill Griffith, Bill Vigus
School Colors ..... Purple and White
Nickname ..... BULLDOGS
School Song ..... "On Wisconsin"
Cheerleaders: Cathy Carter, Connie Rudolph, Cathy Brooks, Barbara Menghini, Mary Lewis

1972

Mick Cunneen, Len Kelly & Mike Svejkovsky

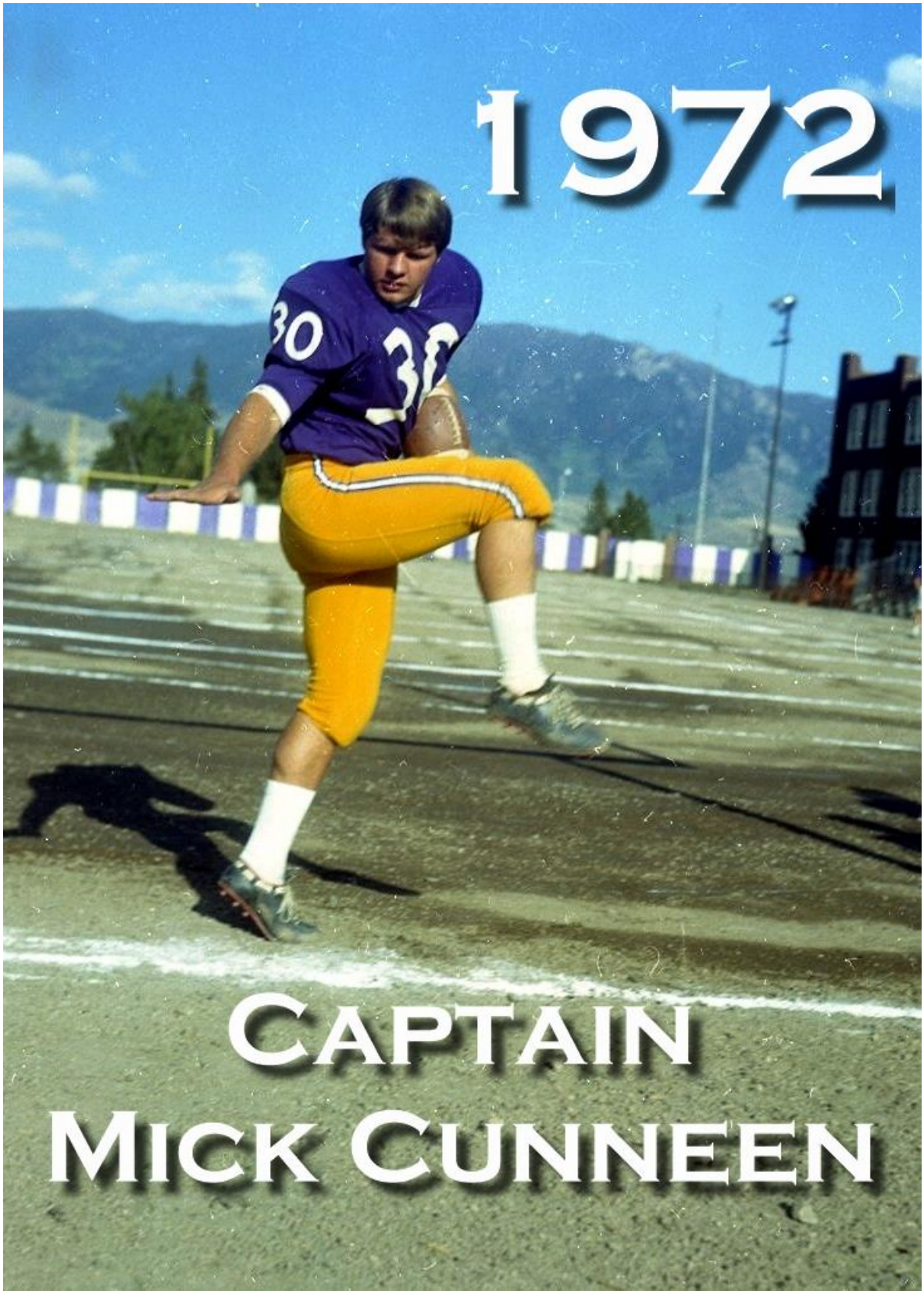

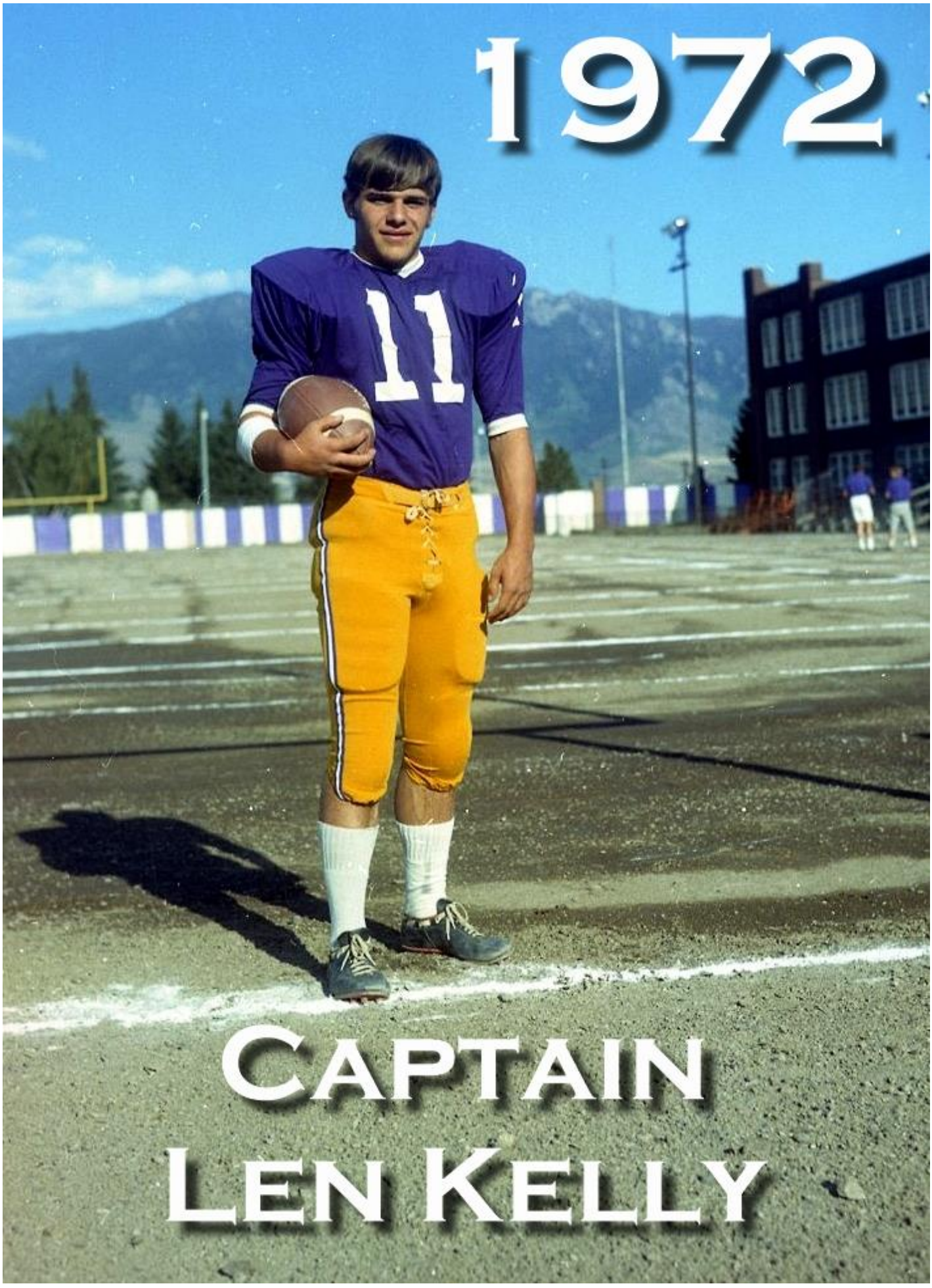
1972
11
Captain
Len Kelly

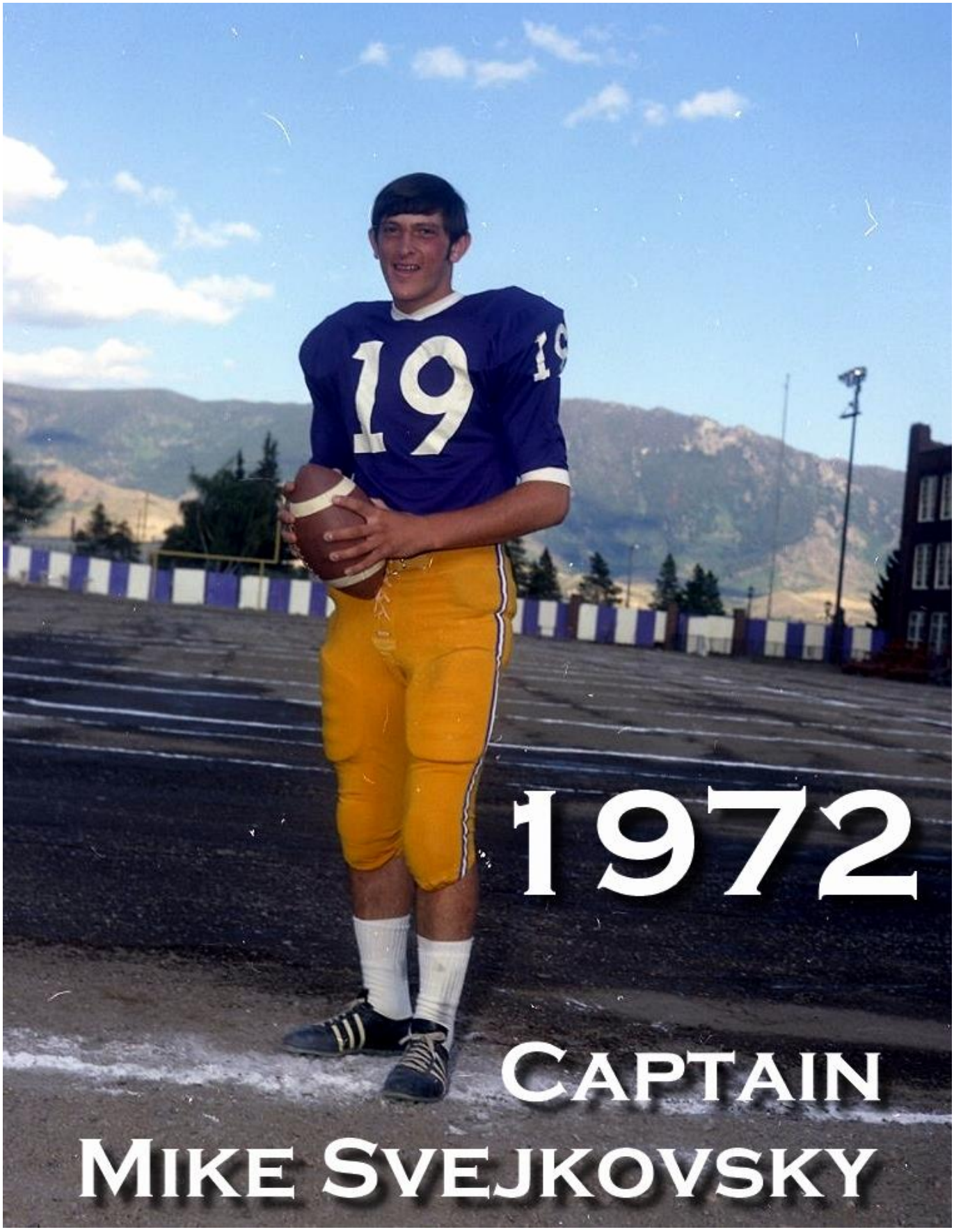
19
1972
Captain
Mike Svejkovsky

SOPHOMORE LETTERMEN, FOOTBALL
1972 - 1973

Marty Alexander
Don Becker
Tim Boyle
Tom Burns
Frank Cenquigrana
Steve Castren
Don Clark
Bill Dalasera
Mark Donaldson
Don Dwyer
Rick Edwards
Rick Gelling
Glen Granger
Doug Gronvold
Mike Hart
Jeff Heard
John Hopwood
Jeff Jamison
Jim Janhunen
John Killoy
Bernie Jurenic
Ron Knoell
Tom Krueger
Duane LeCoure
Matt Lind
John Lowney
Ralph Merry
Dale McEaughlin
Gordon Murray
Bill OConnell
Bill Paljola
Bill Riordon
John Roberts
Bill Peterson
Dave Sayers
John Schwichtenberg
Ed Semansky
Jack Seymour
Dave Smith
Steve Trbovich
Don Warner
Steve Williams
Glen Munro,Mgr
Paul Dunville, Mgr
Dan Trevena

VARSITY LETTERMEN, FOOTBALL-1972-1973

Len Kelly
Mike Svejkovsky
Terry Doble
Mick Cunneen
Dale Cutler
Tom Elich
Chuck Hazlett
Bob Clifford
Tim Mandic
Art Dick
Northy Tretheway
Len Janson
Tim Bosch
Mike Brown
Pat Driscoll
Dave Holland
Tom Benson
John Weitzel
Barry Rademacher
John Masonovich
Dan Sullivan
Gene Popovich
Shawn Maloney
Bob Peterson
Tim Shea
Tom Madrazo
Bill Vigus,Mgr.
Mike Quinn
Joe Thomas
Mark DeVore
Dean Harris
Ed Dawson
Bill Varady
Al Stanley, Mgr
Jim Dick

JUNIOR VARSITY LETTERMEN,FOOTBALL 1972-1973

Rene LeVeaux
John Fish
Dan Monloch
Tom Trostle
Mike Fraser
Dan Jones
Don Davis
Bob Quilici
Mark Kinzle

CROSS COUNTRY LETTERMEN - 1972 - 1973

Dave Bull
Jerry Downey
Jack Gray
Bill Brmoljez
Steve Huntington
Dan Jangula
Ed Konecny
Paul Krueger
John Roys

BASKETBALL

Kerry Neuhardt, Mgr.
George Skuletich Mgr
Mike Svejkousky
Dan Sullivan
Len Kelly
Scott Salo
Brad Funstan
Al Thomas
Tim Shea

BASKETBALL (SOPHOMORE)

Mark Devore
Jeff Arntson
Rene LeVeaux
Dick LeCoure
Gary Johnson
Mike Gilder
Mark Kinzle
Chuck Slaughter
Tom Krueger
Jim Janhunen
Steve Castren
Rick Edwards
Kevin Rush
Bob Lynch
Larry Whorley, Mgr.

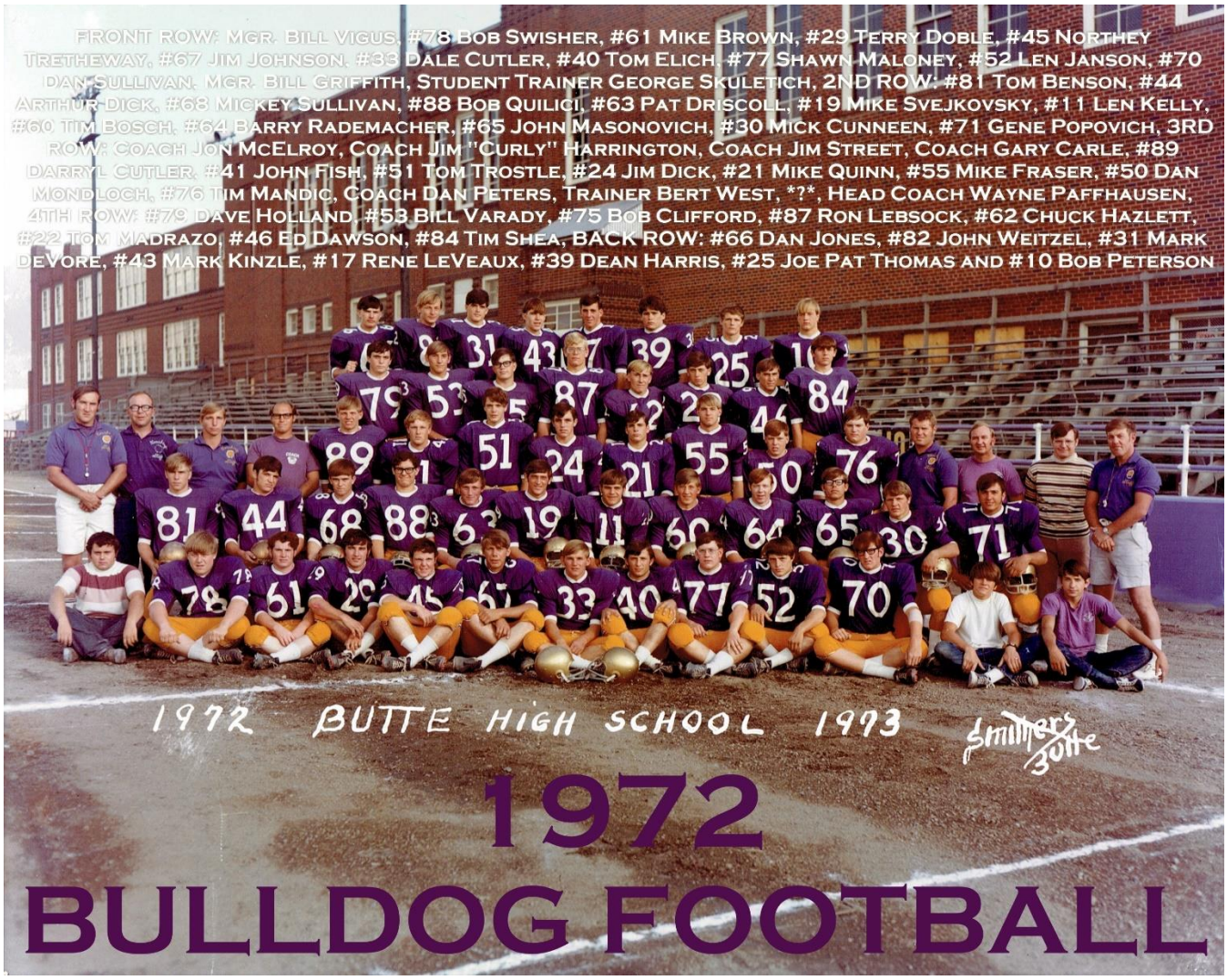
FRONT ROW: MGR. BILL VIGUS, #78 BOB SWISHER, #61 MIKE BROWN, #29 TERRY DOBLE, #45 NORTHEY TRETHEWAY, #67 JIM JOHNSON, #33 DALE CUTLER, #40 TOM ELICH, #77 SHAWN MALONEY, #52 LEN JANSON, #70 DAN SULLIVAN, MGR. BILL GRIFFITH, STUDENT TRAINER GEORGE SKULETICH, 2ND ROW: #81 TOM BENSON, #44 ARTHUR DICK, #68 MICKEY SULLIVAN, #88 BOB QUILICI, #63 PAT DRISCOLL, #19 MIKE SVEJKOVSKY, #11 LEN KELLY, #60 TIM BOSCH, #64 BARRY RADEMACHER, #65 JOHN MASONOVICH, #30 MICK CUNNEEN, #71 GENE POPOVICH, 3RD ROW: COACH JON MCELROY, COACH JIM "CURLY" HARRINGTON, COACH JIM STREET, COACH GARY CARLE, #89 DARRYL CUTLER, #41 JOHN FISH, #51 TOM TROSTLE, #24 JIM DICK, #21 MIKE QUINN, #55 MIKE FRASER, #50 DAN MONDLOCH, #76 TIM MANDIC, COACH DAN PETERS, TRAINER BERT WEST, *?*, HEAD COACH WAYNE PAFFHAUSEN, 4TH ROW: #79 DAVE HOLLAND, #53 BILL VARADY, #75 BOB CLIFFORD, #87 RON LEBSOCK, #62 CHUCK HAZLETT, #22 TOM MADRAZO, #46 ED DAWSON, #84 TIM SHEA, BACK ROW: #66 DAN JONES, #82 JOHN WEITZEL, #31 MARK DEVORE, #43 MARK KINZLE, #17 RENE LEVEAUX, #39 DEAN HARRIS, #25 JOE PAT THOMAS AND #10 BOB PETERSON
1972 BUTTE HIGH SCHOOL 1973
Smillers Butte
1972
BULLDOG FOOTBALL



1972

BUTTE HIGH SCHOOL "BULLDOGS"

NO.	NAME	POSITION	HEIGHT	WEIGHT	GRADE
10	BOB PETERSON	QB	5'8"	180	Junior
11	LEN KELLY	TB	5'10"	170	Senior
17	RENE LE VEAUX	QB	5'10"	150	Sophmore
19	MIKE SVEJKOUSKY	QB	6'1"	180	Senior
21	MIKE QUINN	HB	5'9"	180	Junior
22	TOM MADRAZO	HB	5'9"	155	Junior
24	JIM DICK	E	6'0"	175	Junior
25	JOE THOMAS	TB	5'9"	160	Junior
29	TERRY DOBLE	SE	5'9"	160	Senior
30	MICK CUNNEEN	FB	5'11"	188	Senior
31	MARK DE VORE	FB	6'1"	170	Sophmore
33	DALE CUTLER	TB	5'10"	170	Senior
39	DEAN HARRIS	FB	5'10"	185	Junior
40	TOM ELICH	SB	5'9"	175	Senior
41	JOHN FISH	SB	5'9"	145	Junior
43	MARK KINZLE	TB	5'8"	155	Sophmore
44	ART DICK	SE	6'0"	180	Senior
45	NORTHEY TRETHEWAY	HB	5'7"	160	Senior
46	ED DAWSON	TB	5'8"	150	Junior
50	DAN MONLOCH	G	5'9"	150	Junior
51	TOM TROSTLE	C	6'2"	175	Junior
52	LEN JANSON	C	6'1"	185	Senior
53	BILL VARADY	C	5'11"	180	Junior
55	MIKE FRASER	T	6'2"	185	Junior
60	TIM BOSCH	G	5'10"	180	Senior
61	MIKE BROWN	G	5'8"	161	Senior
62	CHUCK HAZLETT	G	5'7"	155	Junior
63	PAT DRISCOLL	G	5'8"	175	Senior
64	BARRY RADAMACHER	G	5'8"	165	Senior
65	JOHN MASONOVICH	G	5'10"	180	Senior
66	DAN JONES	G	5'8"	150	Junior
67	JIM JOHNSON	T	6'1"	185	Senior
68	MICK SULLIVAN	G	5'7"	155	Senior
70	DAN SULLIVAN	T	6'6"	205	Senior
71	GENE POPOVICH	T	6'3"	205	Senior
74	DON DAVIS	T	6'3"	200	Junior
75	BOB CLIFFORD	T	5'9"	185	Junior
76	TIM MANDIC	T	6'0"	250	Junior
77	SHAWN MALONEY	T	5'8"	205	Senior
78	BOB SWISHER	T	5'10"	195	Senior
79	DAVE HOLLAND	T	5'10"	180	Junior
81	TOM BENSON	E	6'0"	175	Junior
82	JOHN WEITZEL	E	5'10	165	Junior
84	TIM SHEA	E	6'2"	175	Junior
88	BOB QUILICI	E	5'11"	180	Junior
89	DARRYL CUTLER	E	5'10"	150	Junior

STAFF:

Kenneth W. Olsen - Superintendent
Forrest Wilson - Principal
Bill Kambich - Athletic Director
Wayne Paffhausen - Head Football Coach
Gary Carle - Assistant Coach
Dan Peters - Assistant Coach
Jon McElroy - J. V. & Asst. Coach
Jim Street - Assistant Coach
Jim Harrington & Pete Schonsberg - Soph. Coaches
Bert West - Trainer
Keith McFail - Band Director
Nance Coyne - Purple B'z

CHEERLEADERS: Michelle Kambich, Cheryl Keto, Michele Sullivan, Patsy Castren, Sandy Sullivan.

MANAGERS: Bill Vigus, Bob Griffin

STUDENT TRAINER: George Skuletich

SCHOOL COLORS: Purple & White SCHOOL SONG: "On Wisconsin" NICKNAME: "Bulldogs"

1973

BULLDOG SENIORS ROTATED EACH GAME

(??? SEEKING HELP IF INFO. IS INCORRECT???)

1973-1974

FOOTBALL

Don Becker	Rick Edwards	John Killoy	Gordon Murry
Ton Burns	Dean Harris	Mark Kinzle	Bill O'Connell
Bob Clifford	Jeff Heard	Ron Lebsock	Bob Peterson
Don Davis	Dave Holland	Rene LeVeaux	Bob Quilici
Ed Dawson	Jeff Jamison	Tom Madrazo	Mike Quinn
Mark Devore	Jim Janhunen	Tim Mandic	Ed Semansky
Jim Dick	Bernie Jurenic	Dan Mondlock	Tim Shea
Dave Smith	Pat Sullivan	Joe Thomas	Tom Trostle
Bill Varady	Kerry Weightman	John Weitzel	Dan Dwyer
Glenn Munro, Mgr	Paul Dunville, Mgr	George Skuletich, Mgr.	

Head Coach: Dan Peters
Asst. Coaches: Jon McElroy, Gary Carle, Jim Street
Sophomore Coaches: Jim Harrington, Pete Schonsberg
Trainer: Bert West

BASKETBALL

John Roys	Scott Salo	Tim Shea	Sam Sharar
Dan O"Neil	Rock Funsten	Glen Granger	Jeff Arntson
Jim Janhunen	Mark DeVore	Mike Peterson	Tom Pomroy
Rich Steinmetz, Mgr.	Rick Edwards, Mgr.		

Head Coach: Bob Stephens
Asst. Coach: Jon McElroy
J.V. Coach: Jim Younkin
Soph Coach Dan Lean

WRESTLING

Doug McGinnis	Bert Sholey	Mark Lawson	Scott Decker
Rick Parke	Len Hunter	John Killoy	JerrynRichard
Dale McLaughlin	John Conniston	Bob Bristol	John Schwichtenberg
Bob Peterson	Jim Fortune		

Head Coach: Jim Harrington
Asst. Coaches: Dan Peters, Jim Street

GYMNASTIC

Sandy Sullivan	Linda Black	Camy Fischer	Marjorie Borozan
Leslie O'Neil	Judy Smith=	Gay Castellano	Sue Storrud
Pearl Matson	Susan Tamietti	Dan Jones	Steve McCauley
Ed Semansky	Wayne Metz	Darryl Miller =	Mark Ciance
Jack Van Meel	Laura Chatriand, Mgr.		

Head Coach: Jane Pascoe - George Tarrant

SWIMMING

Jason Swichenberg	Rob Parke	Kim Chelini	Teresa Maloney
Tina Parini	Sharon Tretheway	Martha Geagan	

Head Coach: Ray McMillan

1973 BULLDOG FOOTBALL

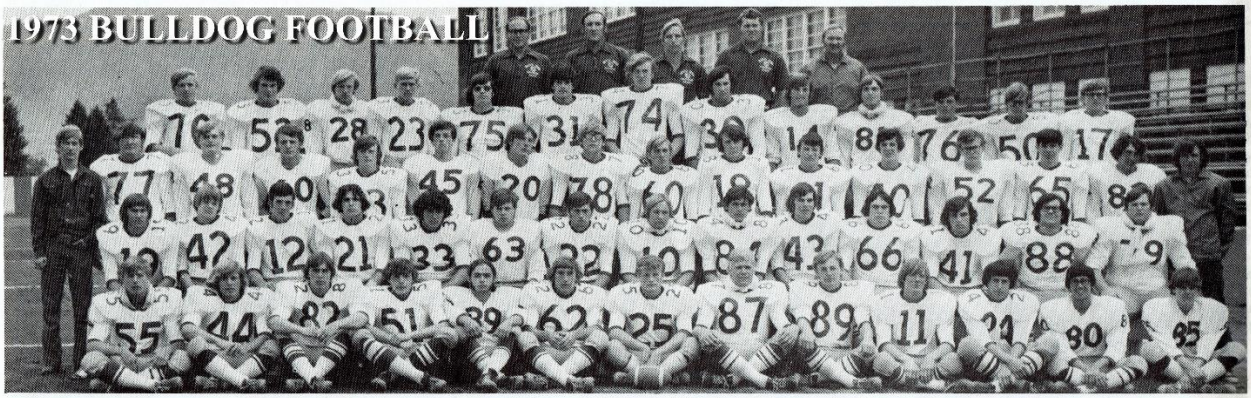

1st J. Lowney, D. Becker, T. Kruger, T. Tostle, S. Trbovich, B. Varady, J. Thomas, R. Lebsock, J. Weitzel, P. Sullivan, G. Granger, B. Nebres, B. Riordon
2nd E. Dawson, B. Peterson, R. LeVeaux, M. Quinn, D. Harris, D. Mondloch, T. Madrazo, B. Peterson, T. Shea, M. Kinzle, D. Holland, J. Dick, B. Quilici, T. Mandic
3rd G. Munro, B. Dallasera, J. Hopwood, S. Williams, M. Alexander, M. Lind, K. Weightman, D. Gronvold, T. Boyle, D. Le Course, G. Murray, J. Janhunen, J. Heard, B. Jurenic, D. Dwyer, Trn. G. Skuletich
4th B. O'Connell, M. Donaldson, S. Castren, J. Killoy, B. Clifford, M. DeVore, D. Davis, T. Burns, D. Smith, E. Semansky, D. Warner, R. Edwards, J. Jamison
5th Coach Gary Carle, Coach Jon McElroy, Coach Jim Street, Head Coach Dan Peters, Trainer Burt West



BUTTE HIGH BULLDOGS 1973

W.	Pur.	Name	Position	Height	Weight	Year
10	10	BOB PETERSON	G	5-9	188	4
11	11	PAT SULLIVAN	QB	5-11	153	2
12	12	RENE LeVEAUX	QB	5-11	166	3
14	36	DAVE SMITH	HB	5-9	150	3
17	29	JEFF JAMISON	QB	5-8	152	3
18	18	DICK LeCOURE	QB	5-10	188	3
19	19	ED DAWSON	HB	5-8	150	4
20	26	KERRY WEIGHTMAN	E	5-11	168	4
21	21	MIKE QUINN	TB	5-9	172	4
22	22	TOM MADRAZO	HB	5-10	155	4
23	23	JOHN KILLOY	E	6-0	140	3
24	24	GLEN GRANGER	E	6-0	178	3
25	25	JOE THOMAS	HB	5-9	157	4
28	28	STEVE CASTREN	HB	5-10	158	3
30	30	TOM BURNS	FB	6-0	200	3
31	31	MARK DeVORE	FB	5-11	180	3
33	33	DEAN HARRIS	FB	5-11	196	4
40	40	JIM JANHUNEN	E	5-11	155	3
41	41	JIM DICK	E	6-1	166	4
42	42	BILL PETERSON	HB	5-8	138	3
43	43	MARK KINZLE	TB	5-9	159	3
44	44	DON BECKER	TB	5-8	158	3
45	45	MATT LIND	E	6-0	152	3
48	67	JON HOPWOOD	T	6-0	215	3
50	50	RICK EDWARDS	C	5-7	166	3
51	51	TOM TROSTLE	C	6-3	189	4
52	38	JEFF HEARD	G	5-10	171	3
53	67	MARC DONALDSON	G	5-10	166	3
55	55	JOHN LOWNEY	G	5-9	151	3
60	60	TIM BOYLE	G	5-8	158	3
60	68	MARTY ALAXENDRA	G	5-9	166	3
61	61	GORDON MURRAY	G	5-9	151	3
62	62	BILL VARADY	G	5-11	181	4
63	64	DAN MONDLOCH	G	5-9	180	4
65	65	BERNIE JURENIC	G	6-0	166	3
66	66	DAVE HOLLAND	C	5-10	191	4
70	70	BILL O'CONNELL	G	5-6	153	3
71	71	JOHN SCHWICHTENBERG	T	6-0	185	3
74	74	DON DAVIS	T	6-3	202	4
75	75	BOB CLIFFORD	T	5-9	194	4
76	76	DON WARNER	T	5-6	176	3
77	77	BILL DALLASERA	T	5-9	238	3
78	78	DOUG GRONVOLD	T	6-0	170	3
79	79	TIM MANDIC	T	5-9	260	4
80	80	BOB NEBRES	E	5-8	136	3
81	35	ED SEMANSKY	HB	5-9	148	3
82	85	TOM KRUGER	E	6-1	185	3
82	46	DON DWYER	E	5-10	151	3
84	84	TIM SHEA	E	6-1	170	4
85	68	BILL RIORDAN	E	5-11	148	3
87	87	RON LEBSOCK	T	6-3	198	4
88	88	BOB QUILICI	E	5-9	189	4
89	89	JOHN WEITZEL	E	5-10	170	4

Superintendent, Kenneth W. Olsen; Principal, Forrest Wilson; Athletic Director, Bill Kambich; Head Football Coach, Dan Peters; Assistant Coaches, Jon McElroy, Gary Carle, Jim Street; Sophomore Coaches, Jim Harrington, Pete Schonsberg; Trainer, Bert West; Band Director, Keith McFaul; Purple B's, Nancy Coyne; Cheerleaders, Sandy Sullivan, Margie Borozan, Cheryl Neighbors, Lorene Hanley, Teresa Maloney; Managers, Paul Dunville, Glen Munro, Tim Mattix; Student Trainer, George Skuletich; Colors, Purple and White; School Song, "On Wisconsin;" Nickname, "Bulldogs."

1974

Mark DeVore, Jim Janhunen & Ed Semansky

GETTING BACK to real life, Butte High football coach Dan Peters tells us that the dads of two of the Bulldogs' 1974 tri-captains served in the same capacity in their prep days.

Monk Semansky was captain of Butte High's 1940 team, and Gus Janhunen held the same position on the 1951 squad. Monk's son Ed, Gus' son Jim and Mark DeVore are the



DeVORE SEMANSKY JANHUNEN

current tri-captains. They were elected by their teammates.

Semansky is a linebacker, Janhunen a defensive back-split receiver and DeVore a fullback-linebacker. Janhunen, one of the best all-around athletes in the state, like his father was, is a place-kicking specialist. DeVore's brother Kirk also is a football player. He'll be a sophomore this fall.

Peters said his football players are taking part in a summer conditioning program. Full-scale practice sessions will start Aug. 19.

This is copied out of School year 1974-75 year End BAC Banquet Program

PROGRAM

OPENING REMARKS.....Bill Hawke

INVOCATION.....Rev. Oliver Jones

REMARKS.....Bob DeVore

MASTER OF CEREMONIES.....Bill Hawke

INTRODUCTION OF SPECIAL GUESTS.....Bill Hawke

INTRODUCTION OF CHEERLEADERS.....Diane Czehura

INTRODUCTION OF STAFF AND TEAMS.....Dan Peters
Lyle Williams
Jane Pascoe
Ed Yeo
Bob Stephens
George Tarrant
Jim Harrington
Ray McMillan
Pete Schonsberg
Charles Merrifield

PRESENTATION OF WILLIAM MEYER MEMORIAL AWARD.....Bill Kambich

PRESENTATION OF BOB RAE AWARD.....Bob Rae

PRESENTATION OF BILL HAWKE AWARD.....Bill Hawke

PRESENTATION OF MIKE HOTZEL AWARD.....Bill Hawke

PRESENTATION OF HARRY "SWEDE" DAHLBERG.....Bill Kambich

SPECIAL PRESENTATIONS

INTRODUCTION OF GUEST SPEAKER

SPEAKER: Gene Carlson
University of Montana "Grizzlies"

CLOSING REMARKS.....Bill Hawke

1974 FOOTBALL TEAM

Head Coach.....Dan Peters
Asst. Coach.....Jon McElroy
Asst. Coach.....Dan Lean
Asst. Coach.....Jim Street
Asst. Coach.....Ron Richards
Asst. Coach.....Jim Harrington
Asst. Coach.....Mick McClafferty
Trainer.....Bert West

Don Becker	Sr.	Dick LeCoure	Sr.	Wade Bristol	Jr.
Bill Boehmer	Sr.	Rene' Leveaux	Sr.	Pat Burt	Jr.
Tom Burns S	Sr.	Matt Lind	Sr.	John Coyne	Jr.
Don Clark	Sr.	John Lowney	Sr.	Jim Fortune	Jr.
Mark DeVore	Sr.	Dale McLaughlin	Sr.	Bill Kraus	Jr.
Don Dwyer	Sr.	Gordon Murray	Sr.	Russ Mitchell	Jr.
Rick Edwards	Sr.	Bob Nebres	Sr.	Pat Ogrin	Jr.
Glen Granger	Sr.	Bill O'Connell	Sr.	Kevin Pelletier	Jr.
Doug Gronvold	Sr.	Bill Peterson	Sr.	Jim Peltomaa	Jr.
Jeff Heard	Sr.	Bill Riordan	Sr.	Paul Riley	Jr.
Jeff Jamison	Sr.	Ed Semansky	Sr.	Tim Schmidt	Jr.
Jim Janhunen	Sr.	Rick Sholey	Sr.	Pat Sullivan	Jr.
Bernie Jurenic	Sr.	Dave Smith	Sr.	Kirk DeVore	Soph.
Joan Killoy	Sr.	Don Warner	Sr.	Bob Milodragovich	Soph.
Mark Kinzie	Sr.	Dan Bersanti	Jr.	Jim Bregar	Jr. Mgr.
Tom Krueger	Sr.			Doug Herbig	Jr. Mgr.

BOYS BASKETBALL TEAM

Head Coach.....Bob Stephens
Asst. Coach.....Jon McElroy
J.V. Coach.....Jim Younkin
Soph. Coach.....Dan Lean

Jeff Arnston	Sr.	Dan O'Neill	Sr.	Dan Bersanti	Jr.
Rock Funston	Sr.	Sam Sharar	Sr.	Pat Ogrin	Jr.
Mark DeVore	Sr.	Glen Granger	Sr.	Rick Edwards	Sr. Mgr.
Jin Janhunen	Sr.	Tom Pomroy	Jr.	Rich Steinmetz	Sr. Mgr.
Bob Lynch	Sr.	Mike Peterson	Jr.	Chuck Cashell	Soph. Mgr.

GIRLS BASKETBALL TEAM

Head Coach.....Ed Yeo
Asst. Coach.....Bob Mirich

Kathy Folio	Soph.	Linda Lyons	Jr.	Kathy Lee	Jr.
Nancy Nickman	Soph.	Darlene Lobb	Jr.	Tammi Melville	Sr.
Lori Bruin	Soph.	Patty Hanley	Jr.	Cindy Lee	Sr.
Chris Lester	Soph.	Patty Kelly	Jr.	Sonjia Moscolic	Sr. Mgr.
Ann Lind	Soph.			Susan Lindquist	Sr. Mgr.

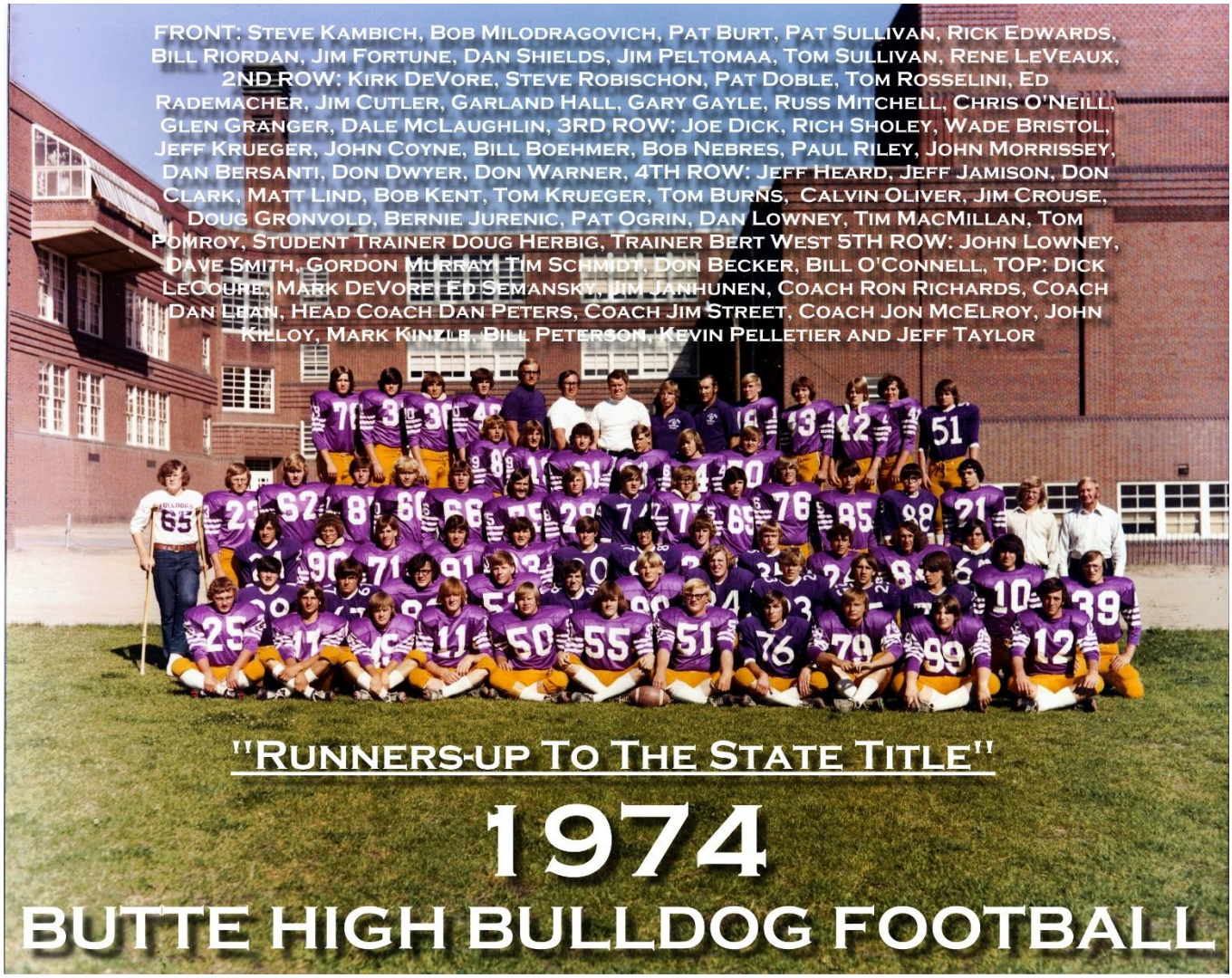
FRONT: Steve Kambich, Bob Milodragovich, Pat Burt, Pat Sullivan, Rick Edwards, Bill Riordan, Jim Fortune, Dan Shields, Jim Peltomaa, Tom Sullivan, Rene LeVeaux, 2ND ROW: Kirk DeVore, Steve Robischon, Pat Doble, Tom Rosselini, Ed Rademacher, Jim Cutler, Garland Hall, Gary Gayle, Russ Mitchell, Chris O'Neill, Glen Granger, Dale McLaughlin, 3RD ROW: Joe Dick, Rich Sholey, Wade Bristol, Jeff Krueger, John Coyne, Bill Boehmer, Bob Nebres, Paul Riley, John Morrissey, Dan Bersanti, Don Dwyer, Don Warner, 4TH ROW: Jeff Heard, Jeff Jamison, Don Clark, Matt Lind, Bob Kent, Tom Krueger, Tom Burns, Calvin Oliver, Jim Crouse, Doug Gronvold, Bernie Jurenic, Pat Ogrin, Dan Lowney, Tim MacMillan, Tom Pomroy, Student Trainer Doug Herbig, Trainer Bert West 5TH ROW: John Lowney, Dave Smith, Gordon Murray, Tim Schmidt, Don Becker, Bill O'Connell, TOP: Dick LeCoure, Mark DeVore, Ed Semansky, Jim Janhunen, Coach Ron Richards, Coach Dan Lean, Head Coach Dan Peters, Coach Jim Street, Coach Jon McElroy, John Killoy, Mark Kinzle, Bill Peterson, Kevin Pelletier and Jeff Taylor
"Runners-up To The State Title"
1974
BUTTE HIGH BULLDOG FOOTBALL



BULLDOGS 1974 STATE RUNNERUP

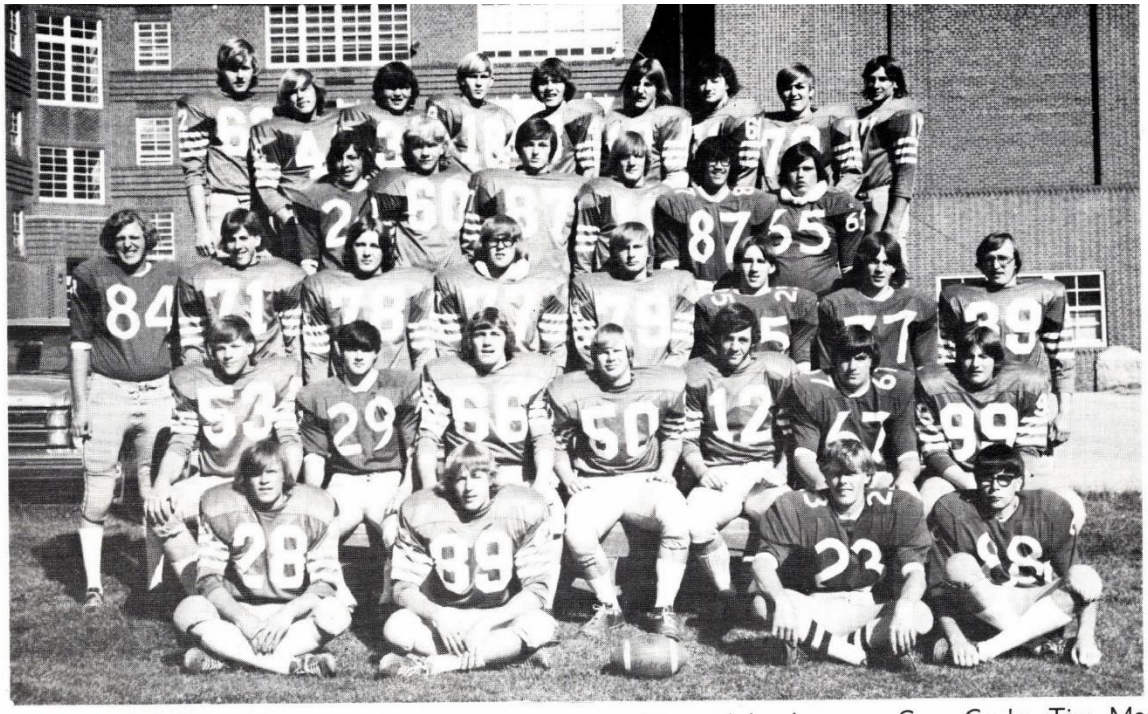

OFFENSIVE TEAM — First row, left to right: Calvin Oliver, John Lowney, Gary Gayle, Tim MacMillan. Second row: Tom Rosselini, Kirk DeVore, Tom Krueger, Rick Edwards, Rene LeVeaux, Steve Robischon, Tom Sullivan. Third row: Garland Hall, Wade Bristol, Dick LeCoure, Doug Gronvold, Jim Peltoma, Russ Mitchell, Chris O'Neill, Dale McLaughlin. Fourth row: Joe Dick, Bob Kent, Matt Lind, Pat Sullivan, Bob Nebres, Don Warner. Fifth row: Don Clark, Don Becker, John Coyne, John Killoy, Mark Kinzle, Dave Smith, Gordon Murray, Bill O'Connell, Bob Milodragovich.

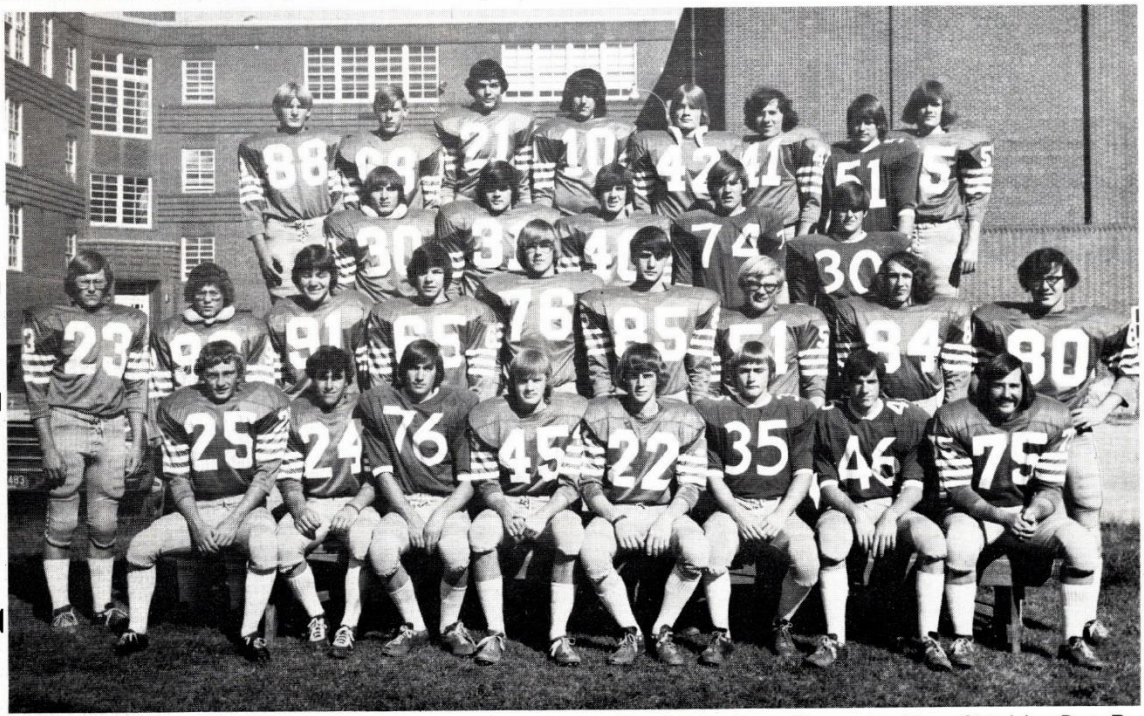

DEFENSIVE TEAM — First row, left to right: Steve Kambich, Dan Bersanti, Dan Shields, Pat Burt, Paul Riley, John Morrissey, Ed Rademacher, Tom Burns. Second row: Jeff Jamison, Rich Sholey, Jeff Krueger, Bernie Jurenic, Pat Ogrin, Dan Lowney, Jim Fortune, Don Dwyer, Pat Doble. Third row: Ed Semansky, Mark DeVore, Jim Janhunen, Jim Crouse, Bill Boehmer. Fourth row: Jim Cutler, Tim Schmidt, Tom Pomroy, Glen Granger, Bill Peterson, Kevin Pelletier, Jeff Taylor, Bill Riordan.

1974

Head Football Coach — Dan Peters

Assistant Football Coaches— Jon McElroy, Jim Street, Dan Lean, Ron Richards

Trainer — Bert West

Student Trainer — Doug Herbig

Managers — Jeff Heard, Jim Bregar

Superintendent — Forrest Wilson

Principal — Robert Briney

Athletic Director — Bill Kambich

Band Director — Ken Berg

Cheerleaders — Debbie Hristou, Julia Hardy, Lori Williams, Kim Chelini, Karen Dunfee, Janice Jackelini, Cheryl Neighbors; Cristin Dunfee, Mascot

BUTTE HIGH SCHOOL BULLDOGS

No.	NAME AND CLASS		Wt.
10	Glen Granger — Senior	DE	195
11	Pat Sullivan — Junior	QB	170
12	Rene LeVeaux — Senior	QB	175
17	Bob Milodragovich — Sophomore	QB	160
18	John Killoy — Senior	OE	155
19	Dave Smith — Senior	OHB	160
21	Tom Pomroy — Junior	DHB	180
22	Paul Riley — Junior	DHB	156
23	Jeff Jamison — Senior	DHB	169
24	Dan Bersanti — Junior	DHB	154
25	Steve Kambich — Junior	DHB	153
43	Kirk DeVore — Sophomore	OHB	161
30	Ed Semansky — Senior	OLB	171
31	Mark DeVore — Senior	FB	190
33	John Coyne — Junior	FB	172
39	Dale McLaughlin — Senior	OHB	160
40	Jim Janhunen — Senior	DHB	172
41	Kevin Pellitier — Junior	DLB	182
42	Bill Peterson — Senior	DHB	160
43	Mark Kinzle — Senior	OHB	170
44	Don Becker — Senior	OHB	175
63	Pat Burt — Junior	DHB	161
44	Ed Rademacher — Junior	DG	155
50	Rick Edwards — Senior	C	171
51	Jim Fortune — Junior	DT	215
53	Tom Rosselini — Junior	C	205
55	Bill Riordan — Senior	DE	174
60	Bob Kent — Junior	OT	190
61	Gordon Murray — Senior	OT	162
62	Don Clark — Senior	OG	181
66	Tom Kruger — Senior	OG	202
75	Steve Robischon — Junior	OG	165
48	Tim Schmidt — Junior	DLB	154
71	Wade Bristol — Junior	OT	178
52	Bill Krause — Junior	DT	185
75	Tom Burns — Senior	DT	207
76	Pat Ogrin — Junior	DT	212
77	Doug Gronvold — Senior	OG	186
78	Dick LeCoure — Senior	OT	200
79	Jim Peltomaa — Junior	OG	188
80	Pat Doble — Junior	DE	167
81	Dennis Lowney — Junior	DE	172
87	Matt Lind — Senior	OE	170
88	Jim Cutler — Junior	DE	168
89	John Lowney — Senior	OE	176
77	Rick Sholey — Senior	DG	170
70	Jeff Kruger — Junior	DT	170
24	Joe Dick — Junior	OE	140
25	Russ Mitchell — Junior	FB	165

1975

Pat Sullivan, Pat Ogrin & Kevin Pelletier

(SEEKING GAME PROGRAMS FOR THIS TEAM'S SCRAPBOOK)

Sullivan, Ogrin, Pelletier to lead Bulldog gridders

The Butte High football team has selected seniors Pat Sullivan, Pat Ogrin and Kevin Pelletier to captain this year's Bulldogs, coach Dan Peters announced Monday.

Sullivan, who has quarterbacked the Bulldogs for the past two years, "is expected to develop into a solid offensive threat," Peters said.

Defensive tackle Pat Ogrin, at 6-5, 225 pounds, made the first-team All-State elite last year and should key the Bulldog defense in the 1975 campaign.

A 5-11, 190-pound linebacker, Pelletier "did an outstanding job in 1974," Peters said. "Kevin will give Butte High another tough, aggressive linebacker."

Peters has a fine crop of veteran seniors for the upcoming season, as the recent spring practices have indicated.

Top candidates on offense include John Coyne, a 5-11 fullback, tackle Wade Bristol (6-2, 185 pounds) and 6-2, 215-pound Tom Roselini who is being considered for the center position.

Other linemen are tackle Bob Kent (6-1, 200 pounds) and guards Jim Peltomaa, (5-11, 180 pounds) and Steve Robischon (5-10, 170 pounds).

Calvin Oliver is a 6-foot 165-pound halfback prospect. Expected to handle the receiving chores are Tom Pomroy (6-3, 175 pounds) and Joe Dick (5-11, 170 pounds).

On defense, Peters expects Jim Fortune (5-11, 220 pounds) to team up with Ogrin to "give Butte its biggest and most experienced defensive line in many years."

Another key prospect for the Bulldog defense is Dennis Lowney (6-3, 185 pounds) at defensive end.

Butte boasts four experienced athletes in the secondary in Steve Kambich, Dan Bersanti, Paul Riley and Pat Burt.

Peters earmarks Russ Mitchell (5-10, 180 pounds) to potentially be another great kicker for the Bulldogs.



PAT SULLIVAN



PAT OGRIN



KEVIN PELLETIER

Butana results

Thre Butte drivers were the main event winners at Butana Speedway Saturday.

Rick Powers won the B Class competition and Bob Goforth was tops in the C Class. The leader among the claimers was Lloyd Adams.

There was no A Class competition because of a conflicting race in Missoula Sunday.

Saturday's results:

B CLASS — Main event — 1, Rick Powers, Butte; 2, Ed Berger, Butte; 3, John Coates, Butte; 4, Gary Svejokovsky, Butte. Heat 1 — 1, Larry Nadeau, Butte; 2, Floyd Heath, Butte; 3. Dan Hensen, Butte. Heat 2 — 1, Berger; 2, Robert Yather, Butte. Fastest time — Berger,

Padres' Folkers

SAN FRANCISCO (AP) — Left-hander Rich Folkers scattered 10 hits and hit a two-run infield single, as the San Diego Padres erupted for six runs the sixth inning and routed the sliding San Francisco Giants 7-1 Monday.

Folkers, making his second start of the season, lifted his record to 2-3 and sent the Giants reeling to their sixth straight defeat.

San Diego sent 11 batters to the plate in the sixth. John Grubb's single and and Gene Locklear's double started the rally, breaking the tie.

1975 Football Lettermen

1975 BULLDOG LETTERMEN

Dan Bersanti
Wade Bristol
Pat Burt
Bob Carlson
Rick Carriger
Tony Casagranda
John Coyne
Jim Cutler
Kirk DeVore
Joe Dick
Pat Doble
Ken Dockter
Steve Erickson
Jim Fortune
Garland Hall
Steve Kambich
Bob Kent
John Kovacich
Jeff Krueger
Dennis Lowney
Jay McCloskey
Russ Mitchell
John Morrissey
Pat Ogrin
Calvin Oliver
Steve Owings
Kevin Pelletier
Jim Peltomaa
Tom Pomroy
Ed Rademacher
Don Renz
Paul Riley
Steve Robischon
Tim Schmidt
Ralph Semsak
Dan Shields
Pat Sullivan
Mike Swisher
Jay Wilkins
Bob Winters, manager


FRONT: Lonnie Schmidt, Claude Leverton, Sean Warner, Alan Anderson, Jack Smith, Curt Stahlecker, Gary Bailey, Mike Holland, Ken Patrick, Dave Meier, Emmett Riordan, Mgr. Bob "Peeps" Winters, Mgr. Dennis Sullivan 2ND ROW: Don Renz, Dan Bersanti, Garland Hall, Steve Robischon, Russ Mitchell, Bob Kent, John Coyne, Jim Peltomaa, Tim MacMillan, John Morrissey, Kevin Pelletier, Tony Casagranda, Pat Doble, Tim Schmidt, Jay Wilkins, Dan Shields, Greg Boulet, Steve Kambich, 3RD ROW: Jay McCloskey, Jim Cutler, Pat Sullivan, Paul Riley, Pat Burt, Jeff Krueger, Dennis Lowney, Pat Ogrin, Wade Bristol, Jim Fortune, Calvin Oliver, Tom Pomroy, Joe Dick, Steve Owings, Doug Ryan, Steve Erickson, Student Trainer Doug Herbig, Ralph Semsak, TOP: Kirk DeVore, Bob Milodragovich, John Clark, Mark Hairston, Fred Bosch, Coach Ron Richards, Coach Dan Lean, Trainer Bert West, Head Coach Dan Peters, Coach Jim Street, Coach Jon McElroy, Cory Atiyeh, Rick Carriger, Ken Dockter, Mark Chelini, Mike Clifford, Bill Rupert, Bob Carlson and Mike Swisher
"Runners-up To The State Title
1975
BUTTE HIGH BULLDOG FOOTBALL



BUTTE HIGH BULLDOGS

NAME	NUMBER	WEIGHT	POSITION	CLASS
PELLETIER, Kevin	10	195	DLB	12
SULLIVAN, Pat	11	175	QB	12
McCLOSKEY, Jay	12	150	QB	10
MEIER, Dave	14*	168	DHB	11
MILODRAGOVICH, Bob	17	165	HB	11
BURT, Pat	18	160	DHB	12
DICK, Joe	19	170	OE	12
BOULET, Greg	19*	140	DHB	11
SCHMIDT, Lonnie	20*	165°	DHB	11
DeVORE, Kirk	21	165	HB	11
RILEY, Paul	22	175	DHB	12
STAHLECKER, Kurt	22*	160	HB	11
POMROY, Tom	23	185	OE	12
BERSANTI, Dan	24	[illegible]5	DHB	12
KAMBICH, Steve	25	158	DHB	12
OLIVER, Calvin	28*	170	HB	12
MITCHELL, Russ	30	185	DLB	12
HAIRSTON, Mark	31	200	FB	11
COYNE, John	33	185	FB	12
WILKINS, Jay	33*	170	DLB	12
DOCKTER, Ken	39	180	FB	11
MORRISSEY, John	40	152	DHB	12
RENZ, Don	41	135	DHB	11
CHELINI, Mark	42	159	HB	11
RADEMACHER, Ed	43*	165	DHB	12
OWINGS, Steve	44	190	HB	12
CLARK, John	44*	155	DHB	11
RUPERT, Bill	48*	160	OE	11
ATIYEH, Cory	50	201	C	11
FORTUNE, Jim	51	220	DT	12
BAILEY, Greg	51*	140	C	11
WARNER, Sean	52*	150	OG	11
RYAN, Doug	53*	180	OG	11
CARRIGER, Rick	53	180	DLB	11
SCHMIDT, Tim	55	160	DLB	12
KENT, Bob	60	195	OT	12
HOLLAND, Mike	60	165	OE	11
SHIELDS, Dan	61	160	DE	12
ROBISCHON, Steve	62	165	OG	12
SWISHER, Mike	63	185	DT	11
ERICKSON, Steve	65	170	OG	11
LOWNEY, Dennis	66	180	DF	12
PATRICK, Ken	66	170	OT	11
KRUEGER, Jeff	70	190	DT	12
SMITH, Jack	70	168	OT	11
HALL, Garland	71	190	OT	12
CARLSON, Bob	75	198	OT	11
OGRIN, Pat	76	[illegible]35	DT	12
BRISTOL, Wade	77	190	OT	12
ANDERSON	77	164	DG	11
PELTOMAA, Jim	78	190	OG	12
RIORDAN, Emmet	78	205	OG	11
SEMSAK, Ralph	79	160	DE	11
DOBLE, Pat	80	165	DE	12
CASAGRANDA, Tony	81	185	DG	12
CLIFFORD, Mike	84	150	OE	11
BOSCH, Fred	87	185	OE	11
CUTLER, Jim	88	180	DE	12
MacMILLAN, Tim	88	156	OE	12
LEVERTON, Claude	75	180	OT	11

*JV Numbers

ATHLETIC DIRECTOR: Bill Kambich
HEAD FOOTBALL COACH: Dan Peters
ASST. FOOTBALL COACHES: Jon McElroy, Jim Street, Dan Lean, Ron Richards
SOPHOMORE COACHES: Jim Harrington, Mick McClafferty
TRAINER: Bert West
STUDENT TRAINER: Doug Herbig
MANAGERS: Bob 'Peeps' Winters, Dennis Sullivan
BAND DIRECTOR: Ken Berg

1975

1976

Rick Carriger, Mark Hairston, Bob Milodragovich & Mike Swisher

Bulldogs pick captains

Seniors Mark Hairston, Bob Milodragovich, Rick Carriger and Mike Swisher have been named captains of Butte High's football team this season.

Milodragovich, whose brothers, Sam and Chris, were big stars for the Bulldogs, logged considerable playing time last year at halfback. The 165-pounder is a threat as a runner and passer.

Hairston is a big 195-pounder, who packs plenty of power at fullback.

Swisher, a 185-pounder, spelled the big guys, 228-pound Pat Ogrin and 212-pound Jim Fortune, both graduated, at defensive tackle last year.



HAIRSTON



MILO–DRAGOVICH

Carriger, a 195-pounder, collaborated with departed Kevin Pelletier and Tim Schmidt at the linebacking posts last fall.

"ALL FOUR should be starters for us," said Jon McElroy, the Bulldogs' new head coach. "They've been looking good."

The captains were elected by their teammates.

Among others expected to be standouts for the Bulldogs this fall are 195-pound nose guard Ken Dockter, defensive ends Ralph Semsak, Lonnie Schmidt and Brad Rafish, center Cory Atiyeh, defensive tackle Andy Kalarchik, veteran tight end Fred Bosch, junior quarterbacks Jay McCloskey and Barry Sullivan and punter-cornerback John Kovacich.

McCloskey and Kovacich were the first sophomores called up to the varsity last season. McCloskey, who was with the Bulldogs the whole season, suffered a twisted knee in practice this week, but McElroy says it's not serious.

Quarterback John Walsh, who led the East Junior High freshman to an unbeaten year last fall, gets the distinction of being the first sophomore called up to the varsity this season. Others may follow, based on performances in a sophomore scrimmage at noon Saturday at the high school.

"WE'RE GOING to take a look at some of those kids, because we need some help at some positions," explained McElroy, who has been a Butte High varsity assistant the past six seasons.

McElroy said he will work with the offensive backs, defensive ends and linebackers.

His assistants are: Jim Street, defensive coordinator and secondary; Jim Harrington, defensive line and linebackers; Dan Lean, offensive backs; and Ron Richards, offensive line.

Harrington, who has coached the sophomores the past few seasons, and Lean, in addition, will handle the junior varsity squad. Mick McClafferty and John Connole will coach the sophomores. Gene Fogarty will again head the East freshmen, assisted by John Dennehy. West apparently hasn't named its staff, but Ron Kuecks has been taking care of early details.

Two years in a row the Bulldogs have finished as state runner-up in the rugged Class AA setup, and McElroy thinks the Bulldogs could be just as good this season.

SOME 131 players (a few have left) reported for opening drills Monday, including 14 lettermen.

"We've got some super kids," said McElroy. "We're going to have to come out and pick up a lot of experience in practice. We've had super practices so far. Almost every position was up for grabs, and the kids who wanted them have really gone after them."



SWISHER



CARRIGER

McElroy, a 29-year-old former three-year starter at Montana State University, said the Bulldogs may pass more this year.

The wishbone will still be the method of attack, but the receivers will be line up wide more often, according to McElroy.

McELROY CALLED McCloskey and Sullivan good passers and good athletes. "They're doing a fine job." Bosch, who runs patterns like a wide receiver, should be a primary receiver at tight end. And don't forget Milodragovich.

McElroy said the offense looked super in the morning and the defense followed suit in the afternoon Thursday.

"When we get them going at the same time, I think we'll be pretty good. You've got to think that way."

The Bulldogs will play their home games at the spanking new East Junior High complex, including their Sept. 10 opener against arch-rival Butte Central. The game was originally scheduled at the Maroons' home field, Alumni Coliseum.

The schedule:

Sept. 10 — Butte Central, 7:30; 17 — at Billings Senior, 7:30; 24 — Libby, 7:30.
Oct. 1 — at Missoula Hellgate, 2:15; 8 — Great Falls, 7:30; 15 — at Anaconda, 7:30; 22 — at Kalispell, 7:30; 29 — Missoula Sentinel, 7:30.
Nov. 5 — Bozeman, 7:30.

California team triumphs in LL World Series tilt

WILLIAMSPORT, Pa. (AP) — Winning pitcher Paul Sargis homered leading off the sixth inning to break a scoreless tie and pace Campbell, Calif., to a 3-0 win over Richmond, Va., Friday in the Little League World Series.

The U.S. West Champions, 15-0, earned the right to meet Tokyo for the title Saturday in the 30th annual tournament for 11 and 12-year olds.

After Sargis hit, losing pitcher Brian Smith's first pitch just over the center field fence, the Californians took advantage of several lapses by the U.S. South entry to score a pair of unearned runs.

Successive errors with one out put runners at second and third. smith uncorked a wild pitch to allow one runner to score, and a throwing error by the catcher on the same play

Football

LETTERMEN-1976 BULLDOGS

Coach J. McElroy

-VARSITY-

1. Anderson, Jim L
2. Arnston, Skip L
3. Atiyeh, Cory L
4. Bosch, Fred L
5. Bury, Ted Mng.
6. Carlson, Bob
7. Carriger, Dave L
8. Carriger, Rick L
9. Chelini, John L
10. Chelini, Mark L
11. Chelini, Todd L
12. Clark, John L
13. Clifford, Mike L
14. Crnich, Larry L
15. Dockter, Ken
16. Endy, Todd L
17. Erickson, Steve
18. Hairston, Mark L
19. Holland, Mike L
20. Kalarchik, Andy L
21. Kipp, Dan L
22. Kovacich, John
23. Leverton, Claude L
24. Madison, Reed L
25. Maroney, Mike L
26. McElroy, Curt L
27. Meier, Dave L
28. Milodragovich, Bob L
29. Panasuk, Lowell L
30. Powers, Dan L
31. Powers, Joe L
32. Rafish, Brad L
33. Renz, Don
34. Rowan, Craig L
35. Ryan, Doug L
36. Schmidt, Lonnie L
37. Secord, Dennis L
38. Semsak, Ralph
39. Smith, Jack L
40. Sullivan, Barry L
41. Swisher, Mike
42. Teller, Randy L
43. Thompson, Byrl L
44. Timberman, Si L
45. Warner, Sean L
46. Yant, Dich L

1976
BUTTE HIGH BULLDOG FOOTBALL

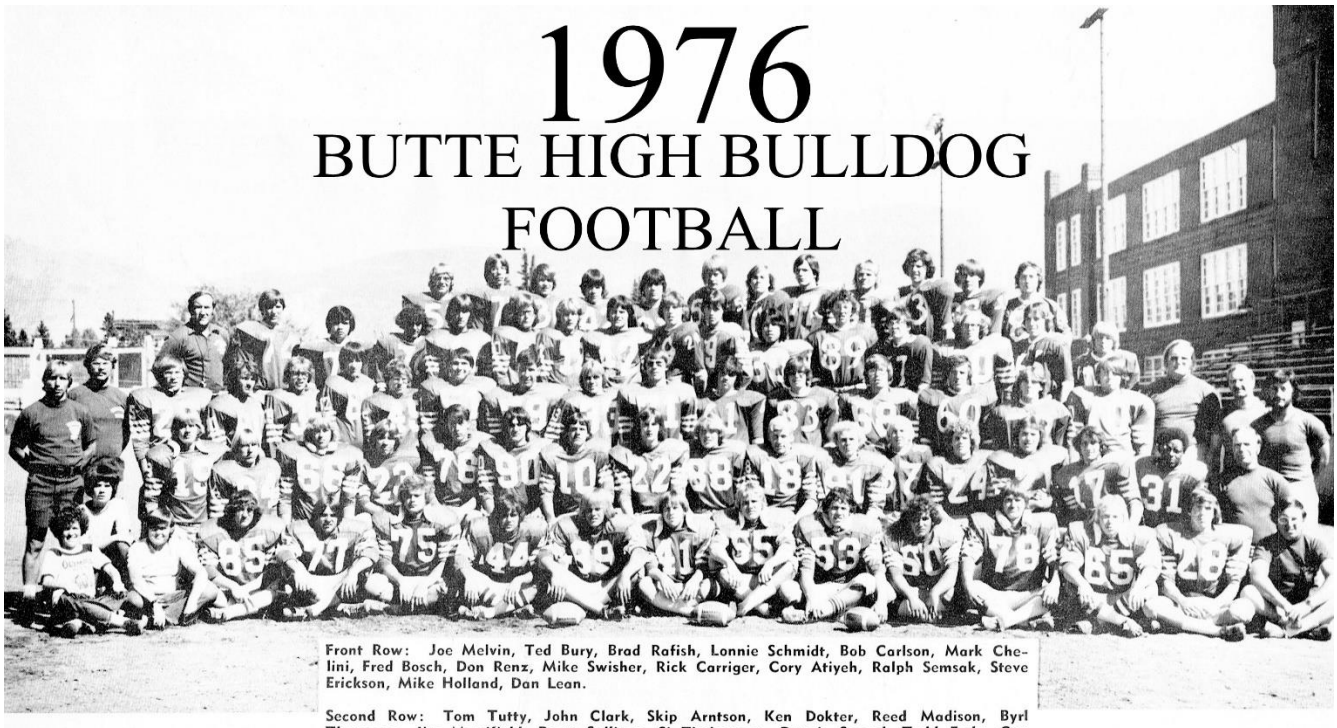

Front Row: Joe Melvin, Ted Bury, Brad Rafish, Lonnie Schmidt, Bob Carlson, Mark Chelini, Fred Bosch, Don Renz, Mike Swisher, Rick Carriger, Cory Atiyeh, Ralph Semsak, Steve Erickson, Mike Holland, Dan Lean.

Second Row: Tom Tutty, John Clark, Skip Arntson, Ken Dokter, Reed Madison, Byrl Thompson, Jim Merrifield, Barry Sullivan, Si Timberman, Dennis Secord, Todd Endy, Guy St. John, Dan Dart, Dick Yant, John Kovacich, Bob Milodragovich, Mark Hairston, Jim Harrington.

Third Row: Jim Street, John Connole, Dave Meier, Mike Clifford, Mike Semmens, Joe Powers, Mike Janhunen, Mark Zora, Mike Brewer, Lowell Panasuk, Claude Leverton, Sean Warner, Jerry Sullivan, Jack Smith, Bret Casagranda, Bob Brodie, Doug Ryan, Ron Richards, Bert West, Mick McClafferty.

Fourth Row: Jon McElroy, Bob Chelini, Francis Merry, Mark Faroni, John Walsh, Craig Rowan, Jay McCloskey, Todd Chelini, Dave Carriger, Dan Powers, Mickey Shields, Al Davenport, Dave Powers, Mike Maroney, Bob Tait, Joe Rossman.

Fifth Row: Harold Kelly, Larry Crnich, Dennis Haggerty, Joe Ralph, Dan Gleason, Greg Lawson, Gordon Cavanaugh, John Chelini, Andy Kolarchik, Jim Murphy, Kurt McElroy, Joe Sundstrom.



OFFENSE

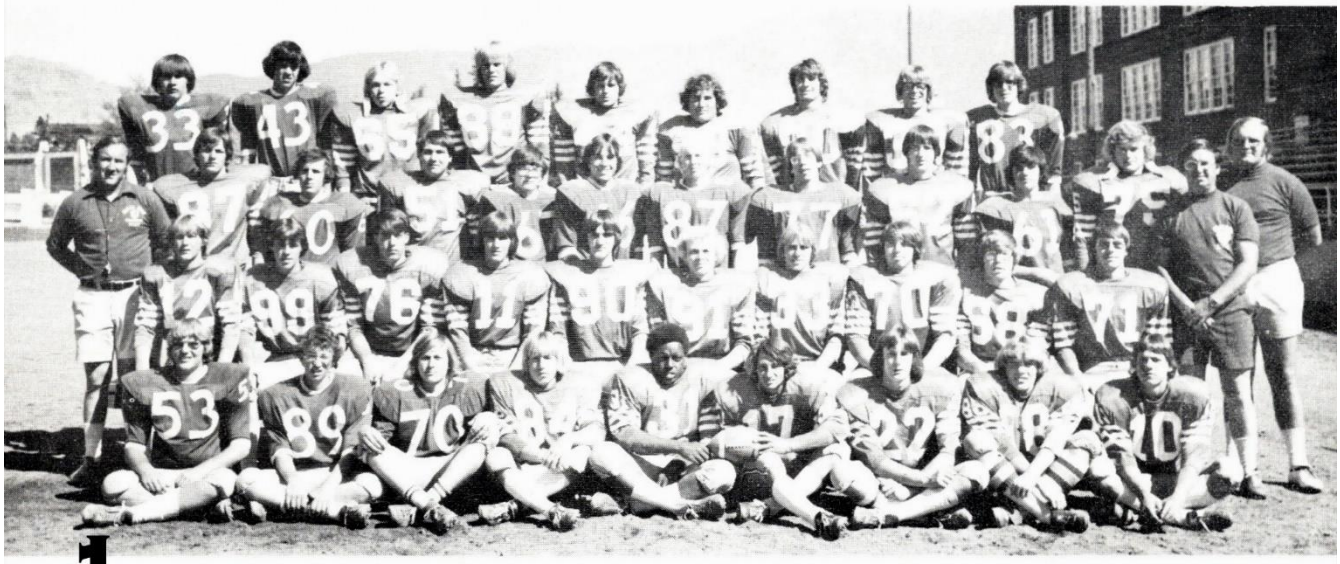

1976

Front Row: Harold Kelly, Al Davenport, Gordon Cavanaugh, Skip Arntson, Mark Hairston, Bob Milodragovich, Si Timberman, Dennis Secord, Barry Sullivan.

Second Row: Jay McCloskey, Dan Powers, Byrl Thompson, John Walsh, Jim Merrifield, Guy St. John, Lowell Panasuk, Doug Ryan, Jack Smith, Claude Leverton.

Third Row: Head Coach Jon McElroy, John Chelini, Bret Casagranda, Mark Zora, Dave Powers, Bob Tait, Dan Dart, Larry Crnich, Joe Powers, Sean Warner, Bob Carlson, Coach Dan Lean, Coach Ron Richards.

Fourth Row: Curt McElroy, Jim Murphy, Steve Erickson, Fred Bosch, Mark Chelini, Cory Atiyek, Mike Clifford, Mike Semmens, Jerry Sullivan.

DEFENSE



Front Row, Left to Right, Sitting: Francis Merry, Dick Yant, John Clark, Rick Carriger, Ralph Semsak, Don Renz, John Kovacich.

Second Row, Left to Right: Coach Harrington, Dave Meier, Brad Rafish, Ken Dockter, Mike Swisher, Lonnie Schmidt, Mike Holland, Todd Endy, Joe Rossman, Head Coach Jon McElroy.

Third Row, Left to Right: Bob Chelini, Dennis Haggerty, Mark Faroni, Todd Chelini, Mike Maroney, Craig Rowan, Mickey Shields, Bob Brodie, Joe Ralph, Coach Jim Street.

Fourth Row, Left to Right: Mike Brewer, Andy Kalarchik, Joe Sundstrom, Dan Gleason, Greg Lawson, Dave Carriger, Mike Janhunen, Reed Madison.

Absent from picture: Mark Breinig, Dan Kipp.

BUTTE HIGH BULLDOGS 1976

No.	Name and Position	Wt.	Yr.
10	B. Sullivan, QB	157	3
11	J. Walsh, QB	150	2
12	J. McCloskey, QB	151	3
17	B. Milodragovich, HB	160	4
18	T. Endy, LB	178	3
19	J. Clark, DHB	168	4
21	J. Kovacich, DHB	167	3
22	S. Timberman, HB	171	3
23	R. Madison, DHB	167	3
24	D. Yant, DHB	149	3
25	D. Meier, DHB	165	4
28	M. Holland, DHB	177	4
30	M. Shields, LB	152	3
31	M. Hairston, FB	196	4
33	L. Panasuk, FB	155	3
39	M. Semmens, HB	164	4
40	M. Maroney, LB	167	3
41	D. Renz, DHB	143	4
42	M. Chelini, HB	155	4
44	T. Chelini, DHB	158	3
45	M. Janhunen, DHB	154	3
50	C. Atiyeh, C	222	4
51	M. Zora, C	190	3
53	R. Carriger, LB	194	4
55	M. Swisher, DT	192	4
60	C. Rowan, NG	190	3
61	A. Kalarchik, DT	195	3
62	J. Powers, G	172	3
65	S. Erickson, G	160	4
66	K. Dockter, NG	195	4
68	J. Smith, G	195	4
70	D. Ryan, T	208	4
71	C. Leverton, T	179	4
75	B. Carlson, T	227	4
76	B. Thompson, T	200	3
77	L. Schmidt, DE	178	4
78	R. Semsak, DE	163	4
79	M. Brewer, DT	183	3
80	M. Clifford, SE	160	4
82	B. Rafish, DE	183	4
84	S. Arntson, SE	139	4
87	J. Chelini, SE	179	3
88	D. Secord, TE	168	3
89	F. Bosch, TE	187	4
90	J. Merrifield, TE	158	3
91	G. St. John, SE	135	3
99	D. Kipp, DE	171	4

Superintendent, Joe Sicotte, Ph.D.; Principal, Bob Briney; Athletic Director, Bill Kambich; Head Football Coach, Jon McElroy; Assistant Football Coaches: Jim Harrington, Jim Street, Dan Lean, Ron Richards; Sophomore Coaches: John Connole, Mick McClafferty; Trainer, Bert West; Managers: Ted Bury, Joe Melvin; Cheerleaders: Cindy Banning, Renee Richter, Leslie Pesanti, Shelley Bickford, Patty O'Neill, Kim Carter; Band Director, Joe Knuckey; Purple BZ's, Diane Czehura; School Song, On Wisconsin; Colors, Purple and White; Mascots, Barb Brown, Janis Hardy.

BUTTE HIGH JV'S

No.	Name and Pos.	Wt.	Yr.
18	Rossman, DDB	100	3
21	Gleason, DHB	144	3
29	Carriger, LB	178	2
30	Haggerty, DHB	145	3
31	Sundstrom, DHB	160	3
33	McElroy, FB	178	2
42	Ralph, DHB	139	3
43	Murphy, SE	168	3
53	Kelley, C	190	3
55	Lawson, LB	151	3
60	Casagranda, T	177	3
61	Warner, G	170	4
66	Tait, G	154	3
67	Power, G	1	
70	Cavanaugh, G	14	
71	Merry, NG	174	3
74	Chelini, DE	172	3
76	Faroni, DE	139	3
77	Crnich, G	171	3
78	Teller, T	194	3
79	Brodie, DE	126	3
83	Sullivan, SE	143	4
84	Dart, SE	145	3
87	Davenport, SE	146	3
89	Powers, SE	169	2



1977

Byrl Thompson, Andy Kalarchik, Barry Sullivan, John Kovacich & Mike Maroney

Bulldogs name grid captains

Five seniors who started last year as juniors have been elected by their teammates to captain the 1977 Butte High football team

Offensive tackle Byrl Thompson, nose guard Andy Kalarchik, quarterback Barry Sullivan, defensive back John Kovacich and linebacker Mike Maroney were selected in a vote of football seniors and juniors

Only seniors were eligible to become captains

The Bulldogs, members of the eight-team Class AA Lewis Division, will open against cross-town rival Butte Central Sept 9 They'll play host to Anaconda Sept 16 and Missoula Hellgate Sept 23

Then come road games against Billings West Sept 30 and Great Falls Oct 7 Billings Senior will be in town Oct 14, then Butte will travel to Missoula Sentinel for its only day game Oct 21 before hosting Great Falls Russell Oct 28 and traveling to Kalispell Nov 4



BYRL THOMPSON



ANDY KALARCHIK



BARRY SULLIVAN



JOHN KOVACICH



MIKE MARONEY

Letterman - Football - 1977 STATE CHAMPS

Jack McClenney
Barry Sullivan
Dennis Olsen
Mike Carle
Terry MacDonald
Joe Rossman
Doug Stordahl
John Kovacich
Si Timberman
Reed Madison
Dick Yant
Jim Anderson
Bob Bush
Todd Endy
Mark Secord
Lowell Panasuk
Martin Carlson
Mike Maroney
Kyle Olsen
Dennis Haggarty
Mike Janhunen
Curt McElroy
Todd Chelini
Dave Carriger

Mark Zora
Jim Fleming
Jim Kambich
Craig Rowan
Andy Kalarchik
Joe Powers
Jim Murphy
Doug Conway
Scott MacDonald
Bob Kilmer
Grant Killoy
Tony Rich
Mark Duffy
Jerry Hogan
Tom Konen
Byrl Thompson
Pat Reed
Mark Faroni
Mike Brewer
Dan Powers
Bob Chelini
Kent Cottrell
Jim Merrifield
John Chelini

Dennis Secord
Bob Brodie
Mark Breinig
Glenn Rafish
Dan Clifford
Dan Neff
Dave Powers
Joe McElroy
Jeff Amerman
Frank Mischkot

Managers:
Chris Crowley
Andy Janhunen

CLASS "AA" FOOTBALL CHAMPIONS

1977



BUTTE HIGH SCHOOL BULLDOGS

First Row, Left to Right: Mgr. T. Miller, J. Murphy, B. Robinson, J. Rossman, M. Faroni, S. MacDonald, B. Bush, D. Carriger, M. Secord, J. Walsh, K. Cottrell, Mgr. M. Miller.

Second Row, Left to Right: B. Brodie, D. Yant, M. Maroney, M. Brewer, J. Anderson, J. Kovacich, B. Sullivan, D. Secord, T. Chelini, S. Timberman, R. Madison.

Third Row, Left to Right: D. Powers, M. Carlson, T. Konen, B. Chelini, C. Rowan, J. Chelini, M. Zora, M. Breinig, T. Endy, T. Rich.

Fourth Row, Left to Right: D. Conway, M. Duffy, J. Powers, J. Merrifield, B. Thompson, J. Kambich, A. Kalarchik, G. Killoy, D. Stordahl.

Fifth Row, Left to Right: F. Mischkot, J. Hogan, Dan Powers, C. McElroy, M. Carle, J. Fleming, G. St. John, G. Garrett.

Sixth Row, Left to Right: J. Amerman, D. Haggerty, T. MacDonald, L. Panasuk, B. Kilmer, J. McElroy, D. Olsen, J. Sample, K. Olsen, A. Janhunen, M. Janhunen, P. Reed, R. Markovich.

Top Row: Head Coach Jon McElroy, Coach Dan Lean, Coach Ron Richards, Trainer Bert West, Coach Mick McClafferty, Coach John Connole, Coach Jim Street.



BUTTE HIGH OFFENSIVE TEAM 1977



First Row, Left to Right: M. Carlson, T. Konen, S. MacDonald, D. Secord, B. Sullivan, S. Timberman, T. Endy, G. Killoy.

Second Row, Left to Right: C. McElroy, D. Powers, J. Hogan, J. Powers, J. Merrifield, G. St. John, M. Zora, R. Markovich.

Third Row, Left to Right: J. Kovacich, D. Powers, M. Secord, B. Thompson, L. Panasuk, J. Kambich, G. Garett, D. Olsen.

Fourth Row, Left to Right: D. Conway, B. Kilmer, J. Anderson, A. Janhunen, J. Semple, J. McElroy, D. Yant, J. Amerman.

Fifth Row, Left to Right: Head Coach Jon McElroy, Coach Dan Lean, Coach Ron Richards, M. Carle, T. MacDonald.

BULLDOGS DEFENSIVE TEAM 1977



First Row, Left to Right: D. Haggerty, J. Rossman, K. Cottrell, T. Chelini, C. Rowan, J. Kovacich, R. Madison, D. Yant, J. Anderson.

Second Row, Left to Right: B. Robinson, M. Faroni, B. Brodie, B. Chelini, D. Carriger, M. Brewer, B. Thompson, A. Kalarchik, J. Murphy, P. Reed.

Third Row, Left to Right: C. McElroy, M. Maroney, E. Olsen, D. Stordahl, M. Secord, D. Powers, M. Carle, J. Chelini.

Fourth Row, Left to Right: F. Mischkot, M. Janhunen, B. Bush, J. Walsh, T. Rich, J. Fleming, M. Duffy, M. Breinig.

Fifth Row, Left to Right: Head Coach Jon McElroy, Coach Jim Street, Coach John Connole, Coach Mick McClafferty.

BUTTE HIGH BULLDOGS

No.	Name and Position	Wt.	Yr.
10	B. Sullivan, QB	170	4
11	J. Walsh, DHB	161	3
12	D. Olsen, QB	161	3
17	M. Carle, SE	160	3
18	T. MacDonald, QB	153	2
19	J. Rossman, DHB	125	4
20	D. Stordahl, DHB	152	3
21	J. Kovacich, DHB	178	4
22	S. Timberman, HB	182	4
23	R. Madison, DHB	181	4
24	D. Yant, DHB	151	4
25	J. Anderson, DHB	166	4
28	B. Bush, DHB	148	3
29	B. Robinson, DHB	146	3
30	T. Endy, FB	190	4
31	M. Secord, HB	157	3
33	L. Panasuk, HB	153	4
39	M. Carlson, FB	171	3
40	M. Maroney, LB	174	4
41	K. Olsen, LB	165	3
42	D. Haggarty, DHB	154	4
43	M. Janhunen, DHB	161	4
44	C. McElroy, FB	184	3
45	T. Chelini, DE	175	4
50	D. Carriger, LB	191	3
51	M. Zora, C	212	4
53	J. Fleming, LB	170	3
55	J. Kambich, C	180	3
60	C. Rowan, DT	184	4
61	A. Kalarchik, DG	189	4
62	J. Powers, OG	182	4
63	J. Murphy, DT	185	4
65	D. Conway, OG	180	3
66	S. MacDonald, OG	162	3
68	B. Kilmer, OG	147	3
70	G. Killoy, OT	184	3
71	T. Rich, DT	171	3
72	M. Duffy, DG	163	3
74	J. Hogan, OT	173	3
75	T. Konen, OT	195	3
76	B. Thompson, CT	215	4
77	P. Reed, DT	206	3
78	M. Faroni, DE	155	4
79	M. Brewer, DT	202	4
80	D. Powers, TE	182	3
82	B. Chelini, DE	178	4
83	M. Semsak, DE	130	3
84	K. Cottrell, DE	163	3
85	J. Merrifield, TE	175	4
87	J. Chelini, DE	187	4
88	D. Secord, TE	178	4
89	B. Brodie, DE	134	4
90	G. St. John, SE	141	4
91	J. Sample, SE	150	3
99	M. Breinig, DG	176	4

*Duplicate Numbers

No.	Name and Position	Wt.	Yr.
55	G. Rafish, DE	175	3
60	D. Clifford, OG	170	3
61	A. Janhunen, OG	150	3
66	D. Neff, DG	180	3
67	D. Powers, OG	174	4
70	J. Amerman, OT	178	4
71	J. McElroy, OG	147	3
78	F. Mischkot, DT	230	3
79	G. Garrett, OT	170	4
84	R. Markovich, TE	166	3

1977



PROGRAM INFORMATION:— Supt.: Joe Sicotte, Ph.D; Principal: Robert Briney; Vice Principal: Dan Peters; Athletic Director: Bill Kambich; Head Football Coach: Jon McElroy; Asst. Coaches: Ron Richards, Jim Street, Dan Lean, Mick McClafferty, John Connole; Trainer: Bert West

Managers: Mark Miller, Tim Miller; Cheerleaders: Shelly Bickford, Kim Carter, Joan Epperly, Kathe Hristou, Julie Jacobsen, Brenda Johnson, Rae Merrick, Peggy Paul, Holly Peterson, Trudi Telling; Mascots: Lynn Andrene, Mary Beth Hodgens; Band Director: Joe Knuckey; Purple Bz's: Jane Pascoe; School Song: On Wisconsin; Colors: Purple and White.



1978

Dave Carriger, Jim Kambich, Curt McElroy & Dan Powers (SEEKING A GAME PROGRAM FOR THIS TEAM'S SCRAPBOOK)

September 3, 1978

Bright outlook for Bulldogs

By ED WEST
Standard Sports Writer

State Champions. 11 wins no losses. Eight shutouts. Fourteen first-team All-State players.

That's what the 1977 Butte High football team accomplished. What's in store for 1978? Probably a lot more of the same.

No, this isn't a prediction of another state title and undefeated season. Certainly not when the defense is almost entirely new, the quarterback situation unsettled and every team on the schedule looking to knock off the champs.

But, by any measure, the Bulldogs should be in the title chase.

"I'm pretty optimistic," said coach Jon McElroy after the annual pre-season scrimmage Saturday morning. "I think we have a pretty good football team."

McElroy's biggest concern right now is with the defense.

"We've got a lot of maturing to do in key defensive positions. We've got good athletes but it takes awhile to

it's taken time for them as I would have expected. Really, we have 10 new people on defense. I know one thing, we're going to go out and hit people."

The lone returning starter from the defense is senior linebacker Dave Carriger, a strong candidate for All-State honors.

Senior Jim Fleming should fill another backer postion and junior Bill Connor should get plenty of time too.

Leading candidates at ends are seniors Kyle Olson and Mark Carlson. At the tackles are Ray Robinson, a junior, and Pat Reed, a senior. Senior Mark Duffy junior Mike Konen and Connor are vying for the starting role at noseguard.

Holding the inside track for starting positions in the secondary are Mike Carle at free safety, Mark Secord at strong safety and cornerbacks Bob Bush and Dan Powers. Scott Timberman is also in the running at cornerback.

Carle will also see duty at split end, Powers at flanker and Secord could be used some

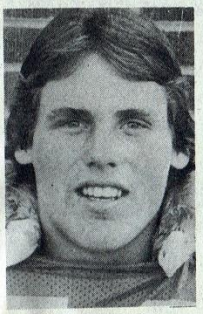

DAVE CARRIGER



JIM KAMBICH



CURT McELROY



DAN POWERS

well in Saturday's scrimmage with Curt McElroy scoring on a couple of short bursts and Jack McCloskey breaking off a fine TD run. Quarterbacks Dennis Olsen and Terry MacDonald both performed capably as did sophomore Jeff Epperly giving McElroy a nice dilemma.

"Quarterback is still unsettled. I think all three did a good job. We'll have to analyze the film to really decide who will be the starter. They all have good ability."

McCloskey and Curt McElroy have the nods at tailback and fullback right now. Secord and sophomore Matt Pelletier are behind McCloskey and junior Bob McLaughlin and sophomore Zack Peters back up McElroy.

The line has a veteran look with senior tackles Grant Killoy and Tom Konen and guard Jim Kambich. Newcomers are Phil Gregory, a junior, at center and senior Doug Conway at guard. Top reserves are sophomore John

junior Jerry Ogrin, who can fill in at guard and tackle.

Besides Carle, Powers and Secord, Jim Wilburn and three quarterbacks could see action at the receiver spots.

Team captains are Kambich, Powers, Carriger and McElroy.

"They're good captains," McElroy said. "They're really good leaders. They're doers instead of sayers. They're always doing something."

McElroy expects a good

tough league. CMR has a lot of people back and from what I hear Kalispell is expecting a good year. But, I'd don't know, there's going to be a lot of good teams."

Butte opens its season Friday at East against arch-rival Butte Central.

BUTTE SCHEDULE

Sept. 8 — Butte Central, 8:00
Sept. 16 — at Anaconda, 2:00
Sept. 22 — at Missoula Hellgate, 1:30
Sept. 29 — Billings West, 7:30
Oct. 6 — Great Falls, 7:30
Oct. 14 — at Billings Senior, 7:30
Oct. 20 — Missoula Sentinel, 7:30
Oct. 28 — at Great Falls Russell



1978-79

FOOTBALL

Head Coach..Jon McElroy
Asst.Coach..Ron Richards
Asst.Coach..Jim Street
Asst.Coach..Dan Lean
Asst.Coach..Steve Stosich
Asst.Coach..Fred Jozovich
Asst.Coach..Bill Osborne
Asst.Coach..Mike Anderson
Trainer.....Bert West

1978 Lettermen

Bush, Bob Sr
Carle, Mike Sr.
Carlson, Martin Jr.
Carriger, Dave Sr
Clifford, Dan Sr
Connor, Bill Jr.
Conway, Doug Sr.
Duffy, Mark Sr
Epperly, Jeff Soph
Fleming, Jim Sr.
Gregory, Phil Jr.
Hogan, Jerry Sr.
Kambich, Jim Sr
Killoy, Grant Sr
Konen, Tom Sr.
Leuschen, Mark Jr.
MacDonald, Scott Sr.
MacDonald, Terry Jr.
McCloskey, Jack Sr.
McElroy, Curt Sr
McLaughlin, Bob Jr.
Mischkot, Frank Sr.
Olsen, Dennis Sr.
Olsen, Kyle Sr.
Pelletier, Matt So.
Peters, Zach So.
Powers, Dan Sr.
Rafish, Glenn Sr.
Reed, Pat Sr.
Renz, Tom Jr.
Robinson, Ray Jr.
Rooney, John Jr.
Rule, Max Mgr. Jr.
Secord, Mark Sr.
Stordahl, Doug Sr.
Swenson, Dave Jr. Mgr.
Timberman, Scott Jr.
West, John Jr.
Wilburn, Jim Jr.

CHEERLEADERS:

Sponsor:....Jane Pascoe

Janet Dart, Sr.
Mary Harrington, Sr.
Kathy Hristou, Sr.
Yvonne Keto, Jr
Patty Markovich, Sr.
Melanie Merrick, Jr.
Jennie Pascoe, Jr.
Alyssa Powers, Jr.

* * * * *

1978 Bulldog Football

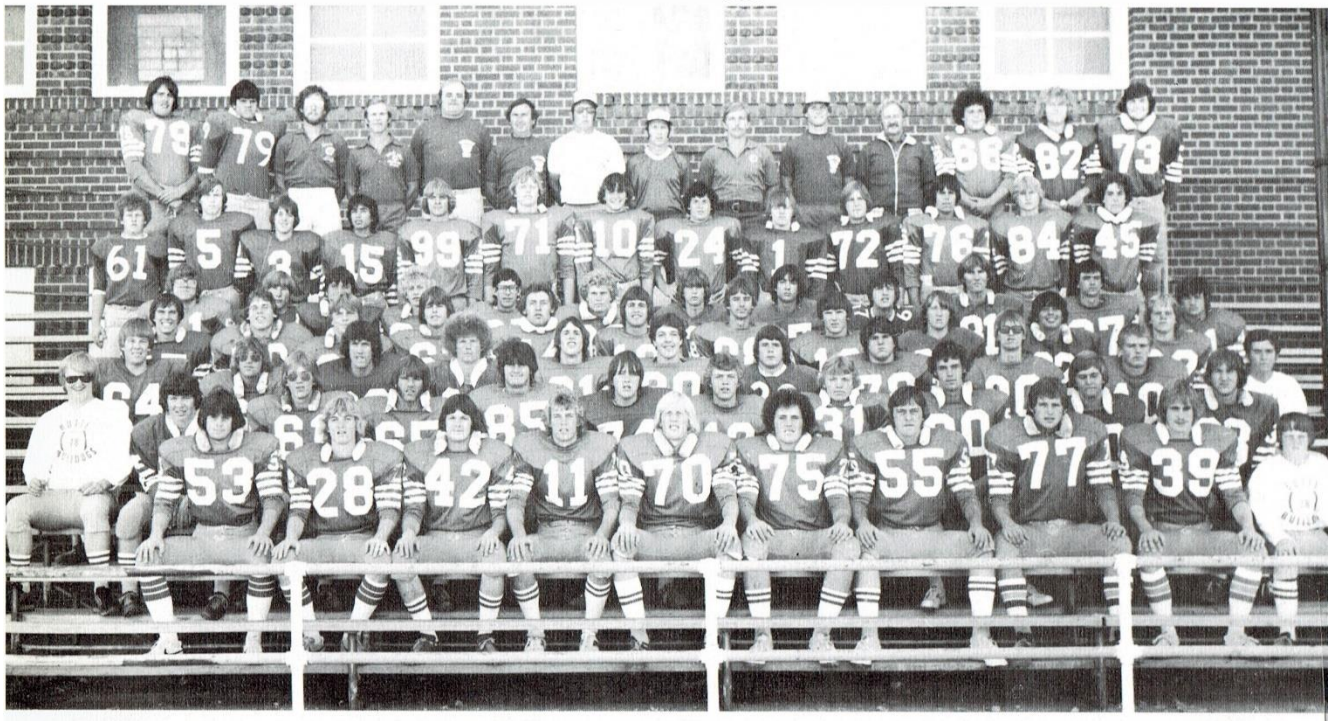

Front row left to right — Jim Fleming, Bob Bush, Kyle Olsen, Jack McCloskey, Grant Killoy, Tom Konen, Jim Kambich, Pat Reed, Martin Carlson and Jim O'Neil. 2nd row left to right — Dave Swenson, Greg tierney, Mark Duffy, Doug Conway, Scott MacDonald, Jerry Hogan, Dennis Olsen, Mark Secord, Dan Powers, Doug Stordahl, Rick Bishop. 3rd row left to right — Mike Johnson, Dan Clifford, Glenn Rafish, Jim Wilburn, Scott Timberman, John Ronney, Mike Mischkot, Frank Mischkot, Pon Davis, Bill Connors. max Rule. 4th row — Mike Carle, Dave Carriger, Jim Vercella, Jerry Ogrin, Curt McElroy, Terry MacDonald, Dave Susanj, John Trotter, Pat Coyne, Bob McLauglin, Bob Harrington. 5th row — Phil Gregory, Ron Johnson, Tom Brosovic, John West, Mark Leuschen, Zach Peters, kevin Graham, Peter Zora, Gene Robinson, Mark Clark, Joe O'Neil. 6th row — Bill Harney, Martin Dearden, Alan Guanell, Adam Avilla, Scott Kalarchik, Ray Robinson, Jeff Epperly, Matt Pelletier, Kevin Coomb, Jim O'Neil, Jeff Milanovich, Jeff Fagan, Don Gilbert. 7th row — Bob Rivers, John Butorovich, Coach Osborne, Coach Stosich, Coach Richards, Coach Lean, Head Coach McElroy, Coach Jozovich, Coach Street, Coach Anderson, Coach West, Mike Konen, John Kent, Bill Hoffenbacher.



1979

Terry MacDonald, Phil Gregory, Bill Connor & Ray Robinson



TERRY MacDONALD



PHIL GREGORY



BILL CONNOR



RAY ROBINSON

Bulldogs name football captains

Butte High's varsity football players have selected four captains for the 1979 season.

Elected by their teammates to head the team were linebacker Bill Connor, defensive tackle Ray Robinson, quarterback Terry MacDonald and center Phil Gregory.

All four players started as juniors for the 1978 Bulldogs — Robinson, Gregory and MacDonald at their present positions and Connor at nose guard.

Gregory and MacDonald are straight-A students, noted head Coach Jon McElroy, who made the announcement.

Connor and Gregory are two of the team's best weightlifters.

Robinson, one of the team's largest players, and Gregory are battling back from injuries sustained in a May 10 traffic accident that took the life of Frank Mischkot, a defensive tackle for the '78 Bulldogs.

The first game will be Sept. 7 against Butte Central, with practice beginning Aug. 20.

One of the captains' main charges will be to improve on last year's record of 5-4, which included a 4-3 conference log.

That's not to say they don't have their eyes on the Lewis Division and state championships.

Money needed for Ruth baseball

An estimated $1,100 is needed by Butte Babe Ruth baseball for out-of-town tournaments and trophies, league President Bernie Boyle said Saturday.

The league will attempt to raise most of that during tag days Thursday and Friday. Players from the 12 Skyline and Prep teams will be stationed in front of stores and banks from 9 a.m. to 6 p.m. both days, said Boyle.

Each 13-year-old all-star team will consist of 16 players. From those 32 boys, 15 will be picked to go to Havre.

FINAL SKYLINE STANDINGS

Elks 11-3, McQueen Athletic Club 10-4, John Dinsmore 9-5, Brown's Auto 7-7, Bob and Joe's 7-7, Al and Ray's 5-9, Knights of Columbus 4-8, Telephone 3-11.

PREP STANDINGS
(Three games remaining)

Buttrey's 6-5, Phillips Ford 6-5, Silver Bow Kiwanis 5-5, Eggers 4-6.

THIS WEEK'S SCHEDULE

Monday — Cinders — Buttreys vs. Phillips Ford. Mile High — Silver Bow Kiwanis vs. Eggers.

Prep rodeo dates set

HAMILTON (AP) — The Montana State High School Championship Rodeo will run here July 4-7.

All performances will be at 7 p.m., except an additional 1 p.m. performance on July 7.

The rodeo will feature top high school competitors who earned their way to the championships by finishing high in district rodeos throughout the state.

The contestants will be trying to qualify for a team that will represent Montana at the National High School Rodeo in Fargo, N.D., July 30-Aug. 5.

LETTER WINNERS - 1979 FOOTBALL

ALLEY, BILL FB
BROSOVIC, TOM OG
BURT, TOM DE
BUTOROVICH, JOHN OT
CONNOR, BILL LB
CONNOR, MIKE DB
CLARK, MARK TE
DAVIS, RON SE
DOUGLAS, DON QB
FAGAN, JEFF DB
FRIEZ, GEORGE FL
GRAHAM, KEVIN DB
GREGORY, PHIL C
HANLEY, DAN SE
HOFFENBACKER, BILL DT
HUFF, KEVIN DB
KELLY, TED OT
KONEN, MIKE NG
KOVACICH, BOB DT
LEUSCHEN, MARK DB
MacDONALD, TERRY QB
McLAUGHLIN, SCOTT QB
MISCHKOT, MIKE LB
MURPHY, HUGH, OG
NUTHAK, SCOTT OG
OGRIN, JERRY OG
PAULL, RICH SE
PATRICK, JEFF DB
PELLETIER, MATT TB
PETERS, ZACH FB
PETERSON, JOHN LB
RENZ, TOM SS
ROBINSON, GENE OG
ROBINSON, RAY DT
ROONEY, JOHN DE
STEELE, CORY DE
SUSANJ, DAVE TE
Tierney [redacted], GREGG NG
TIMBERMAN, SCOTT DB
VERCELLA, JIM LB
WEST, JOHN DB
WILBURN, JIM FL
Wonnacott Dave DT
(Wonnacott, Dave)

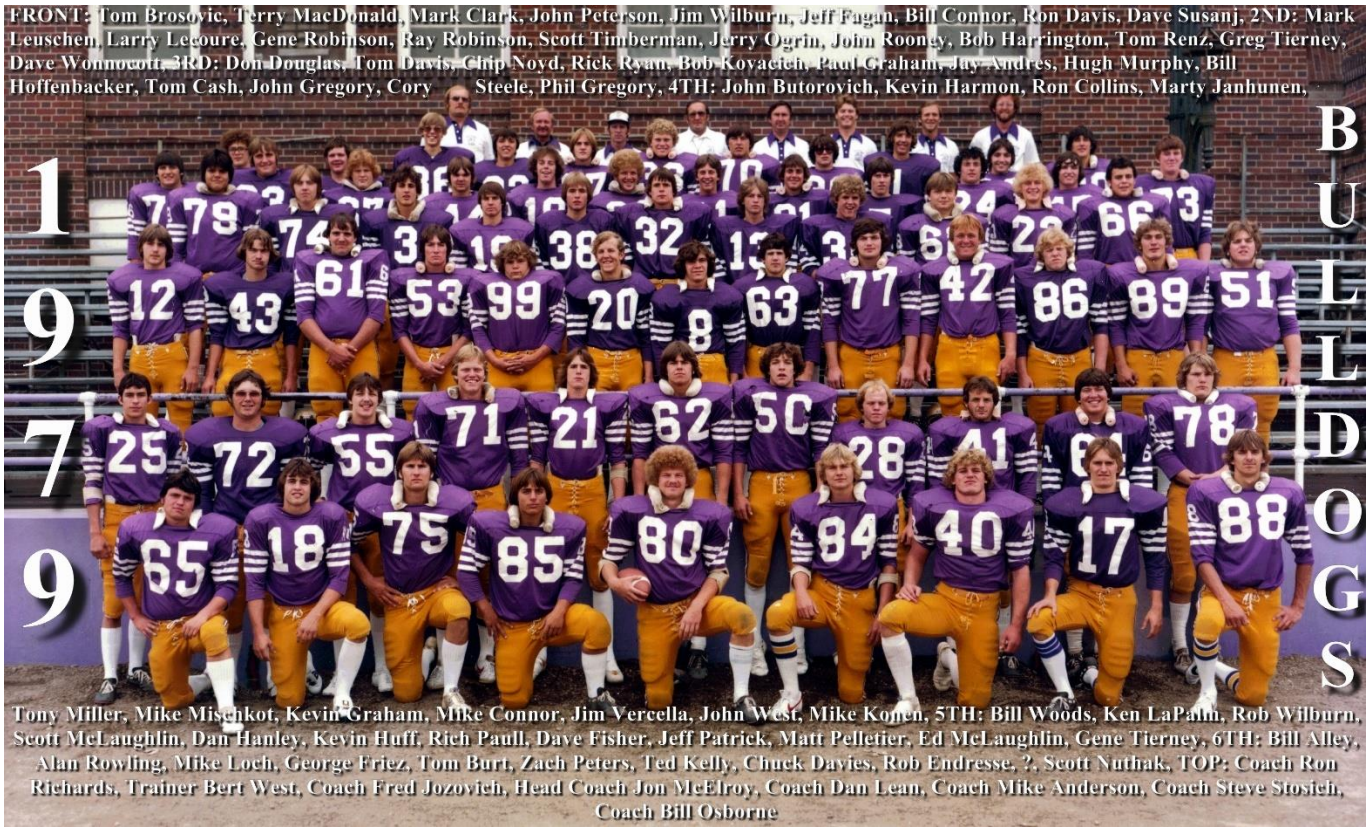

FRONT: Tom Brosovic, Terry MacDonald, Mark Clark, John Peterson, Jim Wilburn, Jeff Fagan, Bill Connor, Ron Davis, Dave Susanj, 2ND: Mark Leuschen, Larry Lecoure, Gene Robinson, Ray Robinson, Scott Timberman, Jerry Ogrin, John Rooney, Bob Harrington, Tom Renz, Greg Tierney, Dave Wonnocott, 3RD: Don Douglas, Tom Davis, Chip Noyd, Rick Ryan, Bob Kovacich, Paul Graham, Jay Andres, Hugh Murphy, Bill Hoffenbacker, Tom Cash, John Gregory, Cory Steele, Phil Gregory, 4TH: John Butorovich, Kevin Harmon, Ron Collins, Marty Janhunen, Tony Miller, Mike Mischkot, Kevin Graham, Mike Connor, Jim Vercella, John West, Mike Konen, 5TH: Bill Woods, Ken LaPalm, Rob Wilburn, Scott McLaughlin, Dan Hanley, Kevin Huff, Rich Paull, Dave Fisher, Jeff Patrick, Matt Pelletier, Ed McLaughlin, Gene Tierney, 6TH: Bill Alley, Alan Rowling, Mike Loch, George Friez, Tom Burt, Zach Peters, Ted Kelly, Chuck Davies, Rob Endresse, ?, Scott Nuthak, TOP: Coach Ron Richards, Trainer Bert West, Coach Fred Jozovich, Head Coach Jon McElroy, Coach Dan Lean, Coach Mike Anderson, Coach Steve Stosich, Coach Bill Osborne

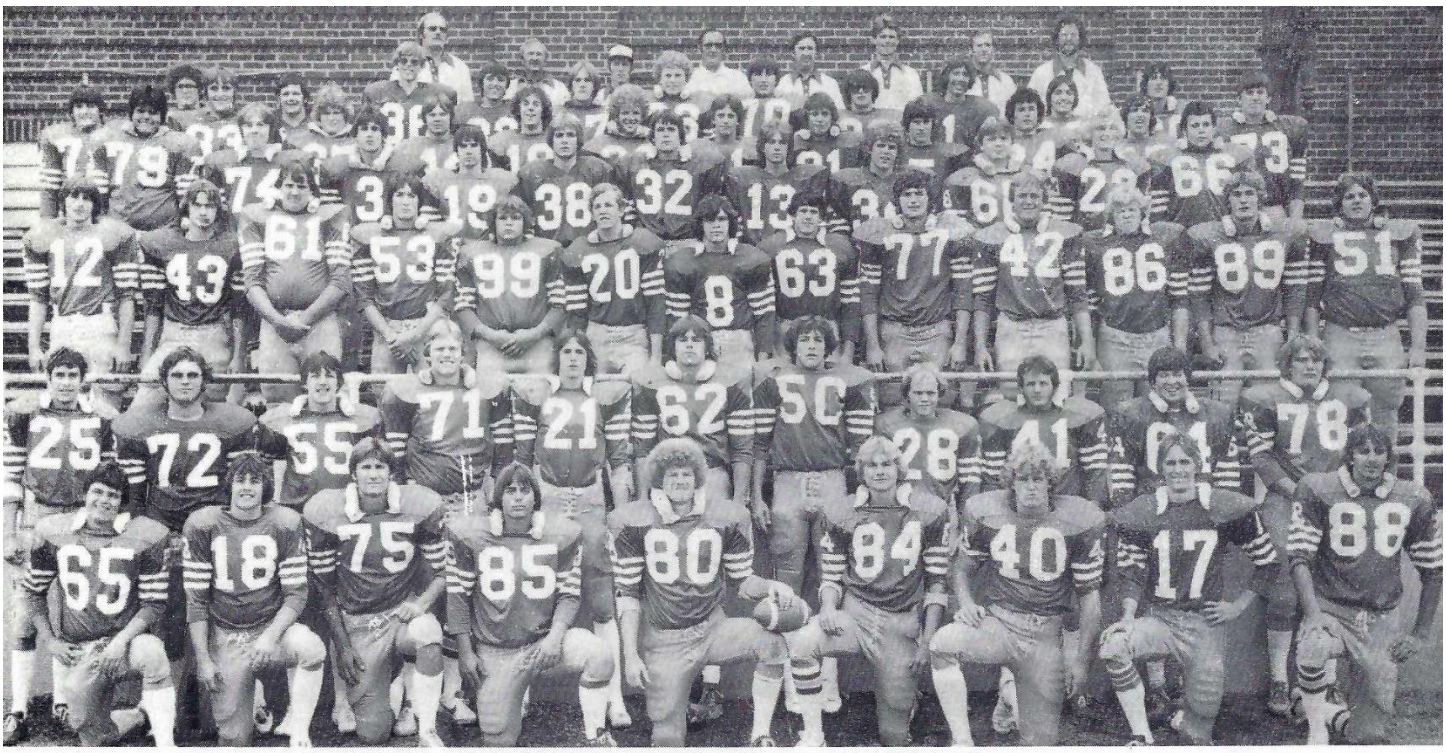

1979

BUTTE HIGH SCHOOL "BULLDOGS"

1st row L to R—Tom Brosovic, Terry MacDonald, Mark Clark, John Peterson, Jim Wilburn, Jeff Fagan, Bill Connor, Ron Davis, Dave Susanj.

2nd row L To R—Mark Leuschen, Larry LeCoure, Gene Robinson, Ray Robinson, Scott Timberman, Jerry Orgin, John Rooney, Bob Harrington, Tom Renz, Greg Tiernay, Dave Wonnacott.

3rd row L To R—Don Douglas, Tom Davis, Chip Noyd, Rick Ryan, Bob Kovacich, Paul Graham, John Trotter, Hugh Murphy, Bill Hoffenbacker, Tom Cash, Ron Gregory, Cory Steele, Phil Gregory.

4th row L To R—John Butorovich, Kevin Harmon, Ron Collins, Marty Janhunen, Tony Miller, Mike Mischot, Kevin Graham, Mike Connor, Jim Vercella, Kevin Huff, Mike Konen.

5th row L To R—Bill Woods, Ken LaPalm, Bob Wilburn, Scott McLaughlin, Dan Hanley, Kevin Huff, Rich Paull, Dave Fisher, Jeff Patrick, Matt Pelletier, Ed McLaughlin, Tierney.

6th row L To R—Bill Alley, Alan Rowling, Mike Lock, George Friez, Tom Burt, Zach Peters, Ted Kelly, Chuck Davies, Rob Endresse, Toby Carlyon, Scott Nutak.

7th row L To R—Coach Ron Richards, Trainer Bert West, Coach Fred Jozovich, Head Coach Jon McElroy, Coach Dan Lean, Coach Mike Anderson, Coach Steve Stosich, Coach Bill Osborne.

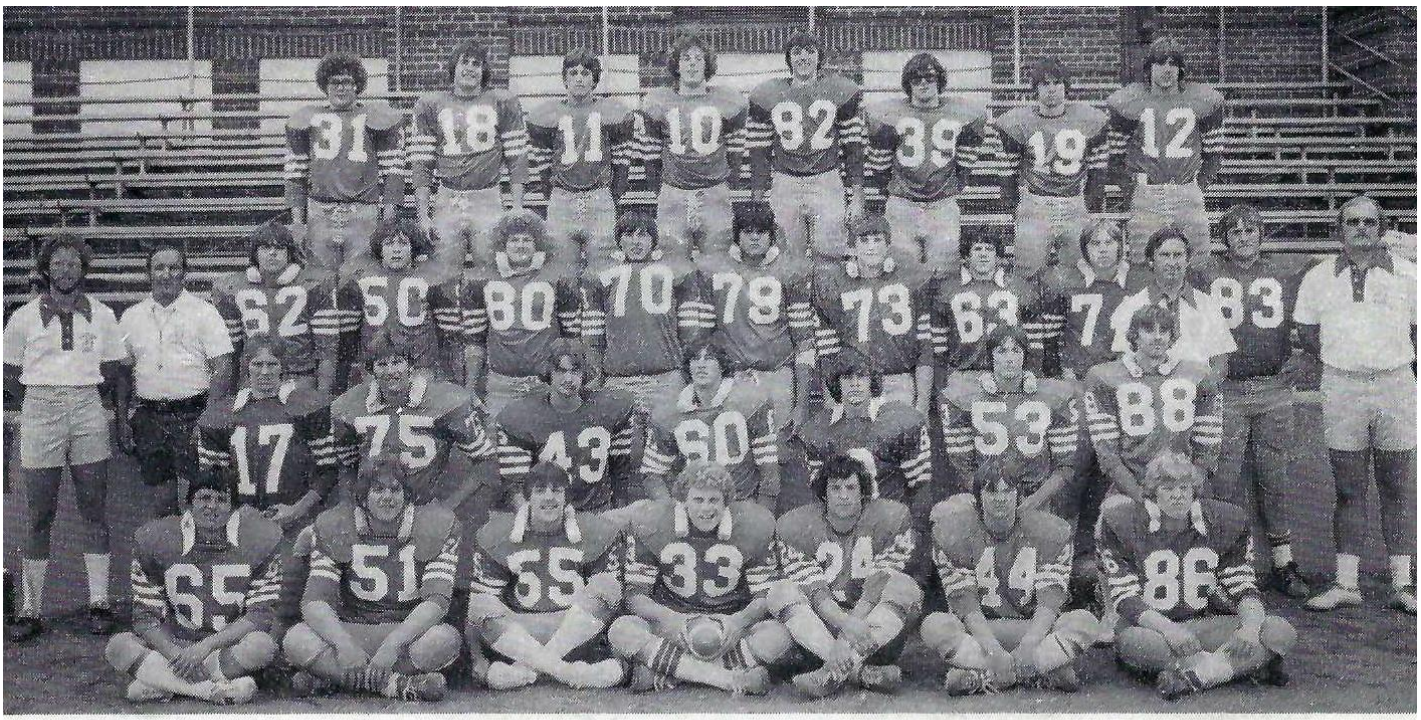

OFFENSE TEAM

1979

1st row L to R—Tom Brosovic, Phil Gregory, Gene Robinson, Zach Peters, Matt Pelletier, Scott McLaughlin, Jon Gregory.

2nd row L to R—Ron Davis, Mark Clark, Tom Davis, Scott Nuthak, Jan Andres, Rick Ryan, Dave Susanj.

3rd row L to R—Coach Osborne, Coach McElroy, Jerry Orgin, John Rooney, Jim Wilburn, Ted Kelly, John Butorovich, Gene Tierney, Hugh Murphy, Kevin Harmon, Coach Lean, Ken LaPalm, Coach Richards.

4th row L to R—Bill Alley, Terry MacDonald, Rich Paull, Dan Hanley, George Friez, Chuck Davies, Marty Janhunen, Don Douglas.

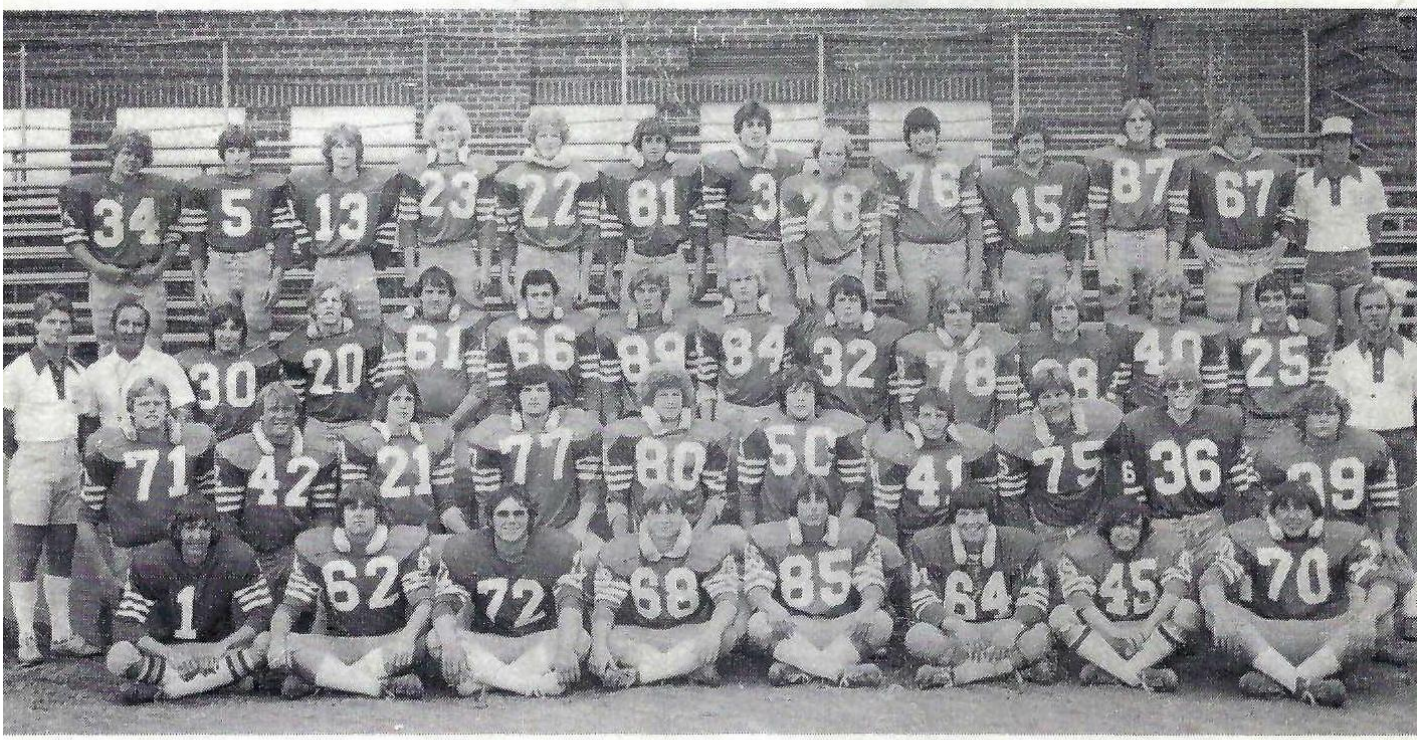

DEFENSE TEAM

1st row L to R—Rob Endresse, Jerry Orgin, Larry LeCoure, Jim Vercella, John Peterson, Greg Tierney, Ed McLaughlin, Ted Kelly.

2nd row L to R—Ray Robinson, Tom Cash, Scott Timberman, Bill Hoffenbacker, Jim Wilburn, John Rooney, Tom Renz, Mark Clark, Mike Lock, Bob Kovacich.

3rd row L to R—Coach Anderson, Coach McElroy, Toby Carlyon, Paul Graham, Chip Noyd, Mike Konen, Cory Steele, Jeff Fagan, Mike Mischkot, Dave Wonnacott, Tony Miller, Bill Connor, Mark Leuschen, Coach Stosich.

4th row L to R—Mike Connor, Jeff Patrick, Kevin Graham, John West, Kevin Huff, Dave Fisher, Ron Collins, Bon Harrington, Bill Woods, Alan Rowling, Tom Burt, Bob Wilburn, Coach Jozovich.

PEPSI®

HAVE A PI

1979

BUTTE HIGH BULLDOGS

No.	Name and Position	Wt.	Yr.
1	Endresse, Rob DB.	155	3
3	Collins, Ron DE.	160	2
5	Patrick, Jeff DB.	140	3
8	Trotter, John TB.	150	4
10	Hanley, Dan SE.	155	3
11	Paull, Rich SE.	145	3
12	Douglas, Don QB.	155	2
13	Graham, Kevin SS.	146	4
15	Rowling, Alan LB.	160	3
17	Davis, Ron SE.	160	4
18	MacDonald, Terry QB.	170	4
19	Janhunen, Marty TB.	130	2
20	Graham, Paul DB.	155	4
21	Timberman, Scott DB.	165	4
22	Huff, Kevin FS.	155	3
23	West, John DB.	142	4
24	Pelletier, Matt TB.	175	3
25	Leuschen, Mark DB.	140	4
26	Connor, Mike SS.	155	2
28	Harrington, Bob, DB.	146	4
30	Carlyon, Toby FS.	150	3
31	Alley, Bill FB.	170	3
33	Petters, Zach FB.	195	3
36	Lock, Mike DT.	154	3
38	Miller, Tony DB.	150	3
39	Davies, Chuck FB.	160	3
40	Connor, Bill LB.	200	4
41	Renz, Tom SS.	155	4
42	Cash, Tom LB.	185	2
43	Davis, Tom TB.	151	4
44	McLaughlin, Scott FL.	165	3
45	McLaughlin, Ed DB.	140	3
46	Murto, Dave TE.	150	3
48	Mischkot, Mike LB.	187	3
50	Rooney, John DE.	192	4

No.	Name and Position	Wt.	Yr.
51	Gregory, Phil C.	227	4
52	Gregory, Jon C.	192	2
53	Ryan, Rick OG.	162	3
55	Robinson, Gene C.	178	4
56	Andres, Jay OG.	150	3
58	LaPalm, Ken OT.	215	3
59	Cunneen, Pat NG.	150	3
60	Nuthak, Scott OG.	165	3
61	Noyd, Chip DT.	223	3
62	Orgin, Jerry OG.	195	4
63	Murphy, Hugh OG.	150	3
64	Tierney, Greg NG.	160	4
65	Brosovic, Tom OG.	180	4
66	Konen, Mike NG.	190	4
67	Wilburn, Rob NG.	183	3
68	Vercella, Jim LB.	175	4
70	Kelly, Ted OT.	230	3
71	Robinson, Ray DT.	210	4
72	LeCoure, Larry DT.	194	3
73	Tierney, Gene OT.	202	3
74	Harmon, Kevin OT.	185	3
75	Clark, Mark OT.	196	4
76	Woods, Bill DT.	205	3
77	Hoffenbacker, Bill DT.	185	4
78	Wonnacott, Dave DT.	185	3
79	Butorovich, John OT.	230	3
80	Wilburn, Jim FL.	180	4
81	Fisher, Dave DE.	155	3
82	Friez, George FL.	175	3
84	Fagan, Jeff DB.	160	4
85	Peterson, John LB.	170	3
87	Burt, Tom DE.	155	3
88	Susanj, Dave TE.	174	4
89	Steele, Cory DE.	180	3
99	Kovacich, Bob DT.	180	3

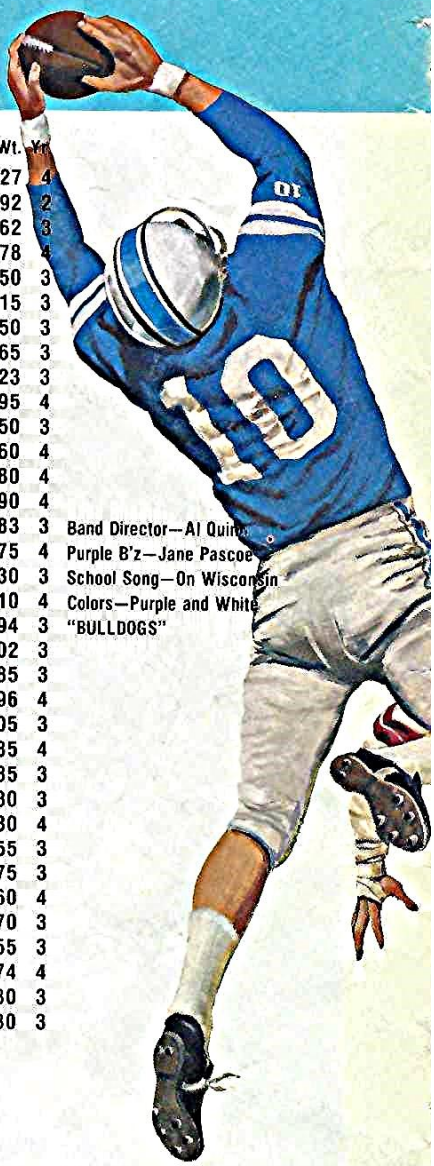

Band Director—Al Quin
Purple B'z—Jane Pascoe
School Song—On Wisconsin
Colors—Purple and White
"BULLDOGS"

Superintendent—Bill Milligan
Asst. Superintendent—Ed Dennehy
Principal—Bob Briney
Asst. Principal—Dan Peters

Dean of Boys—Fraser MacDonald
Dean of Girls—Angela Berryman
Athletic Director—Bill Kambich
Head Football Coach—Jon McElroy

Asst. Coaches—Ron Richards, Dan Lean, Steve Stosich, Fred Jozovich, Bill Osborne, Mike Anderson
Trainer—Bert West
Manager—Dave Swenson
Cheerleaders—Alyssa Powers, (Capt.), Jenny Pascoe, (Co-Capt.), Tracee Holdsworth, Cindy Erickson, Katy Campbell, Lorraine Love, Melanie Merrick, Claire Holdorf, Deanna Waltee, Yvonne Keto



1980

Cory Steele, Mike Mischkot, Zach Peters, Matt Pelletier & Ted Kelly (SEEKING A GAME PROGRAM FOR THIS TEAM'S SCRAPBOOK)



CORY STEELE MIKE MISCHKOT ZACH PETERS MATT PELLETIER TED KELLY

Bulldog bite may be back

By BRUCE SAYLER
Standard Sports Writer

The Butte High Bulldogs' 1979 football campaign opened brilliantly. They knocked off traditional rivals Butte Central and Anaconda and then rode their magical sprint-draw offense over Missoula Hellgate for a sudden 3-0 start on the season.

Then, almost as suddenly, the wizardry ended. They no longer led the league in winning. Instead, they led it in ankle tape and plaster casts. Injuries of epidemic proportions wiped out the winning season as the Bulldogs limped to a 4-5 record.

"You can't be injury-prone and win," said Bulldog Coach Jon McElroy.

The injuries may have been a disguised blessing. This season, McElroy has a host of experienced hands in camp as a result of the injuries, which forced the young and inexperienced into frontline duty. According to knowlegeable sorts around the state, the Bulldogs' major health worry this season may be nosebleeds caused from flying high.

MANY SAY the Bulldogs will finish with the state championship while others say they'll at least be in the game. Non-believers are hard to find.

"We're looking for a good season, but you know we always are," said McElroy, a man who is much more interested in on-the-field results than he is in off-the-field gab.

In his four years at the Bulldogs' helm, he has compiled a 25-13 record, an average of about 6-2 per season. Settling for second place doesn't sit well with men with that kind of grade. Finishing lower . . . enough said.

Having many players back from a 4-5 season may not seem too enticing to Bulldog fans on the surface. But, that fourth win may be the key here. Those first three came with the unit intact and the fortunes looking promising. The fourth came at the height of the injury outbreak and it was accomplished with a lineup full of fill-ins. Most importantly, it came over Billings Senior, the eventual state Class AA champion.

The youngsters proved to themselves they can beat the best and now just may want to be the best.

"Practices have been going really well," McElroy said. "We're pretty experienced offensively and at the skill positions. On defense, where we thought we might have our problems, the kids have been picking it up really well."

EIGHT OFFENSIVE starters return and one on defense. Thursday, the Bulldogs elected senior co-captains for the season with the honors going to linebacker Mike Mischkot and end Cory Steele on defense, and tackle Ted Kelly, tailback Matt Pelletier and fullback Zach Peters on offense.

The starters back on offense include Pelletier, who was one of the state's top rushers a year ago in gobbling up more real estate than Berkeley Pit has; Peters, who is a capable ball carrier and crushing blocker and who seems to have licked leg troubles that held him out of track last spring, and Kelly a huge, but mobile, tackle.

Also back on offense are junior quarterback Don Douglas, who replaced Terry MacDonald, after the latter suffered a kidney injury, and showed some all-star quarterbacking qualities; senior 250-pound tackle John Butorovich; senior guard Scott Nuthak, a fine blocker, and possibly two of the fines wide receivers in the state in seniors Rich Paull and Dan Hanley. Paull showed sticky hands before being felled by a knee injury and Hanley, the state sprint champion, has very dangerous speed.

Steele, who frustrated opposing quarterbacks by deflecting several passes at the line of scrimmage last season, is the lone starter back on defense. But, Mischkot is a hitter and may be ready to follow in the footsteps of the fine linebackers of Butte High's past.

"We also have some kids who played a lot last year," McElroy said.

SENIOR LINEBACKER Dave Wonnacott, defensive end Tom Burt, senior defensive tackle Bob Kovacich, junior defensive tackle Tom Cash, senior linebacker John Peterson and senior defensive backs Kevin Huff and Jeff Patrick and junior safety Mike Connor all saw considerable playing time when their year of learning became a year of action due to the injuries that knocked out the front lines.

Junior Marty Janhunen, who played some at tailback last year, has been switched to free safety and senior George Friez, who started a little at wide receiver, has been inserted at tight end. Promising newcomers from the junior varsity ranks include junior defensive end Ron Collins and junior defensive back Toby Carlyon.

"We'll probably try to run the ball out of our sprint draw, but we'll throw it, too," McElroy said. "The new schedule is tough. We play some teams we know are going to be good and we play some we haven't seen in awhile."

Orioles rap 26 hits

BALTIMORE (AP) — Ken Singleton, Eddie Murray, Gary Roenicke and Rick Dempsey drove in two runs apiece as the Baltimore Orioles rapped out a club record 26 hits and defeated the California Angels 13-8 Thursday night.

It was Baltimore's 12th consecutive regular season victory over the Angels, nine this season. Over the past two seasons, counting the 1979 American League playoffs, the Orioles have a 21-4 record against California.

CALIFORNIA	ab	r	h	bi	BALTIMORE	ab	r	h	bi
Miller cf	5	1	2	0	Buhlbry cf	6	2	3	1
Carew 1b	5	2	3	2	Dauer 3b	6	2	4	1
DFord rf	3	1	2	1	Singleton rf	3	0	2	2
Clark cf	1	1	0	0	Lowenstn lf	3	0	0	0
Baylor lf	4	1	2	0	Murray 1b	6	2	4	2
Thpsn dh	3	1	1	2	Ayala dh	1	0	1	0
Lansfrd 3b	5	0	1	0	Crowly dh	5	2	3	1
Grich 2b	3	0	0	0	Roenick lf	5	1	4	2
Thon 2b	2	0	1	2	Dempsy c	4	1	2	2
Cmpnrs ss	4	0	1	0	Sakata 2b	5	2	2	0
Whitmer c	3	1	1	0	KGarci ss	4	1	1	1
Harlow ph	1	0	0	0					
Diburn c	0	0	0	0					
Total	39	8	14	7	Total	48	13	26	12

California	110	010	401— 8
Baltimore	230	620	00x—13

E—KGarcia. DP—California 2, Baltimore 2. LOB—California 8, Baltimore 14. 2B—Roenicke 3, Murray 2, Dauer, Crowley, Dempsey, Millet. 3B—Thon. HR—DFord (5).

	IP	H	R	ER	BB	SO
California						
LaRoche L,2-5	1	6	5	5	1	1
Aase	2	6	2	2	0	0
Montague	2	9	6	6	0	0
Lemanczyk	3	5	0	0	1	1
Baltimore						
Palmer W,14-9	6	1-3	11	6	6	2
Stewart	2	2-3	3	2	2	1

LaRoche pitched to three batters in the second.

HBP—by Palmer (Baylor), by Montague (Roenicke). T—3:10. A—30,968.

YANKS 6, SEATTLE 5

NEW YORK (AP) — Bobby Murcer's 12th homer of the season, his first since July 12, powered the New York Yankees and reliever Ron Guidry to a 6-5 victory over the Seattle Mariners Thursday night.

SEATTLE	ab	r	h	bi	NEW YORK	ab	r	h	bi
Milborn 2b	5	1	2	1	Brown cf	5	0	0	0
Walton dh	4	0	1	1	Murcer dh	4	1	3	1
Bochte 1b	4	0	1	1	Watson 1b	4	1	1	0
Paciork rf	4	0	2	1	Rejcksn rf	4	2	2	0
Beniquz cf	1	0	0	0	Lefebvr rf	0	0	0	0
Meyer lf	2	0	1	0	Pinella lf	4	2	2	2
LRoberts lf	4	0	0	0	Cerone c	3	0	2	1
Andrsn 3b	4	1	1	0	Sdrhlm 3b	3	0	0	0
Mendoz ss	4	1	1	0	Rodrigz 3b	1	0	1	0
Hill c	1	2	1	0	Dent ss	4	0	1	0
Narron c	0	0	0	1	Doyle 2b	4	0	1	0
LCox c	1	0	0	0					
Total	34	5	10	5	Total	36	6	13	4

Seattle	001	013	000— 5
New York	020	120	10x— 6

E—Anderson, ReJackson, Soderholm. DP—Seattle 1, New York 1. LOB—Seattle 8, New York 7. 2B—Hill, Dent, Murcer. HR—Pinella (2), Murcer (12). S—Benquez, SF—Narron.

	IP	H	R	ER	BB	SO
Seattle						
Beattie L,4-12	6	1-3	11	6	4	1
DRoberts	1	2-3	2	0	0	0
New York						
RMay	4	2-3	5	2	1	3
RDavis	1		4	3	3	0
Guidry W,13-9	3	1-3	1	0	0	1

PB—Cerone T—2:40. A—30,215.

RANGERS 10, ROYALS 6

KANSAS CITY, Mo. (AP) — Al Oliver knocked in three runs with a home run and a single and Bump Wills had four hits to lead the Texas Rangers to a 10-6 victory over the Kansas City Royals Thursday night.

Kansas City's George Brett was limited to a first-inning single in four at-bats as his average slipped to .404.

TEXAS	ab	r	h	bi	KANSAS CITY	ab	r	h	bi
Rivers cf	5	1	2	2	Wilson lf	5	1	3	1
Wills 2b	5	2	4	1	McRae dh	5	0	1	0
Oliver lf	5	2	2	3	Brett 3b	4	1	1	1
BBell 3b	5	0	2	1	Aikens 1b	4	1	1	1
Zisk dh	4	1	1	0	Porter c	3	1	0	0
Putnam 1b	5	1	1	2	Otis cf	4	1	1	2
Grubb rf	3	1	1	0	Hurdle rf	2	1	1	0
Sundbrg c	4	1	1	0	Wathan rf	1	0	0	0
Frias ss	3	1	1	0	White 2b	3	0	1	1
					Wshgtn ss	4	0	1	0
Total	39	10	15	10	Total	35	6	10	6

Texas	003	223	000—10
Kansas City	500	100	000— 6

DP—Texas 1, Kansas City 1. LOB—Texas 5, Kansas City 5. 2B—Wilson, Aikens, Otis, BBell, Washington, Rivers. HR—Putnam (9), Rivers (6), Oliver (15). S—Frias, White.

	IP	H	R	ER	BB	SO
Texas						
Jenkins	1-3	5	5	5	2	0
Rajsch W,2-1	8 2-3	5	1	1	0	4
Kansas City						
Gale	3 2-3	8	5	5	2	1
Twitty L,2-1	1 1-3	6	5	5	0	0
Pattin	4	1	0	0	0	0

Twitty pitched to three batters in the sixth.

T—2:34. A—25,944.

TIGERS 11, BREWERS 7

Garber p	0	0	0	0	Hendrck rf	1	3	1	0
Burghs ph	1	0	0	0	Durham rf	2	0	1	0
Bradford p	0	0	0	0	Jorg lf	5	1	3	2
Horner 3b	4	0	0	0	TKenndy c	5	0	0	0
Chmbls 1b	1	0	1	0	Fetz 3b	4	1	1	0
Lum ab	2	0	0	0	Philips ss	3	1	3	0
Murphy ct	3	0	0	0	BPorsch p	4	1	1	0
Nahrdny c	1	0	0	0					
Benedict c	3	0	0	0					
Gomez ss	3	0	0	0					
DAlxndr p	0	0	0	0					
Hrabsky p	1	0	0	0					
Piccrlo ph	1	1	1	1					
Spikes rf	1	0	0	0					
Total	32	2	6	2	Total	37	11	14	10

Atlanta	000	001	010— 2
St. Louis	260	300	00x—11

ASTROS 4, CUBS 1

CHICAGO (AP) — Terry Puhl hit three singles and Alan Ashby ripped a two-run single Thursday as the first-place Houston Astros maintained their mastery over the Chicago Cubs with a 4-1 victory. Houston has won 11 in a row from the Cubs, including all nine games this season.

HOUSTON	ab	r	h	bi	CHICAGO	ab	r	h	bi
Lndsty 2b	5	0	1	0	DeJesus ss	4	0	1	0
Cabell 3b	3	1	1	0	Randle 3b	4	0	2	0
Ahlowe 3b	1	0	0	0	Buckner rf	4	0	0	0
Puhl rf	4	1	3	1	Kingmn lf	4	0	1	0
JCruz lf	4	1	0	0	Johnson 1b	4	0	0	0
Cedeno cf	5	1	2	0	Thpsn cf	4	1	1	0
Walling 1b	2	0	0	1	Blackwel c	4	0	1	0
Sambrg p	0	0	0	0	Tyson 2b	3	0	1	0
Ashby c	4	0	1	2	Lamp p	1	0	0	0
Reynlds ss	3	0	0	0	WHrndz p	1	0	1	0
Andujar p	2	0	0	0	Vail ph	1	0	1	1
Bergmn 1b	1	0	1	0	Riley p	0	0	0	0
Total	34	4	9	4	Total	34	1	9	1

Houston	103	000	000— 4
Chicago	000	000	100— 1

E—Randle, Tyson. DP—Houston 2, Chicago 2. LOB—Houston 10, Chicago 6. 2B—Thompson, Bergman. SB—Cabell, Puhl. S—Andujar.

– L. TERMAN 1980 –

SENIORS

BILL ALLEY
JAY ANDRES
TOM BURT
JOHN BUTOROVICH
TOBY CARLYON
DAVE FISHER
GEORGE FRIEZ
DAN HANLEY
KEVIN HARMON
KEVIN HUFF
TED KELLY
BOB KOVACICH
ED McLAUGHLIN
SCOTT McLAUGHLIN
MIKE MISCHKOT
HUGH MURPHY
SCOTT NUTHAK
JEFF PATRICK
RICH PAULL
ZACH PETERS
JOHN PETERSON
MATT PeLLetier
CORY STEELE
GENE TIERNEY
BILL TOMICH
DAVE WONNACOTT

JUNIORS

Tom CASh
RON COLLINS
MIKE CONNOR
KELLY DAVIS
DON DOUGLAS
MARTY JANHUNEN
GARY KONEN
DAN KREAN
MIKE LESTER
CHUCK REOPELLE
MIKE SHERRICK
ALAN WILLSE

Dave Hoppman Mgr
John O'Neil Mgr
Louie Estep Mgr

SOPHS

18 TERRY LEPROWSE
19 MARK PAFFHAUSE

Lettered Before


TOP: John Butorovich, Tom Cash, Asst. Fred Jozovich, Asst. Rich Hawe, Asst. Mike Anderson, Asst. Steve Stosich, Asst. Dan Lean, Asst. Ron Richards, Head Coach Jon McElroy, Asst. Bill Osborne, Trainer Bert West, Kelly Davis, Joe Flick, 6TH ROW: Bill Tomich, Larry LeCoure, Dave Wonnacott, Gary Konen, Don Douglas, Marc Paffhausen, Mike Pochervina, Mike Sherrick, Ted Kelly, 5TH ROW: Eric Endy, Scott Nuthak, Dennis Kuehn, Bob Bersanti, Jay Andres, Larry Peterson, Steve McAdams, Chuck Reopelle, Terry LeProwse, Sam Brewer, Kevin Harmon, Rich Hollis, 4TH ROW: Mgr. Dave Hoffman, Rich Paull, Rob Rowling, Dan Krzan, Tom Burt, Mike Mischkot, Corey Steele, Bill Woods, Mike Connor, Bob Evans, Gene Tierney
3RD ROW: Mgr. John O'Neill, Brent Cook, Alan Willse, Lee Johnson, Dave Fisher, Jeff Patrick, John Peterson, Fred Rivers, Hugh Murphy, Zach Peters, Ron Collins, 2ND ROW: Ed McLaughlin, Jim Freebourn, Paul McElroy, Jamie Ogolin, Toby Carlyon, Jerry Harrington, Mike Lester, Doug Mandic, FRONT: Bob Kovacich, Scott McLaughlin, Sean Cleverly, Bill Alley, Dan Hanley, Kevin Huff, Matt Pelletier, George Friez, Lewis Estep and Marty Janhunen
1980 BUTTE HIGH BULLDOGS



1981

Don Douglas, Marty Janhunen, Tom Cash, Kelly Davis & Ron Collins

Bulldogs name football captains

Five seniors have been selected to captain the 1981 Butte High football team, head Coach Jon McElroy announced Wednesday night.

In the vote of Bulldog varsity players, defensive performers Ron Collins, Tom Cash and Marty Janhunen were accorded the captaincy honor, along with offensive team members Don Douglas and Kelly Davis.

All five starters also were regulars with the 1980 Bulldogs.

Collins is a 6-1, 190-pound defensive end, Cash a 6-1, 215-pound defensive tackle and Janhunen a 5-9, 145-pound defensive back.

Douglas, a 6-1, 185-pounder, has been Butte High's quarterback since his sophomore season, when he filled in for starter Terry MacDonald after MacDonald was injured. Last year, as a junior, Douglas completed 51 of 111 passes for 746 yards, third best in Eastern AA football. Only six of his tosses were intercepted. He also rushed 54 times for 178 yards for a total offense of 924, fifth best in the league.

Davis is a 6-3, 175-pound flanker.

"All of the seniors have shown extreme leadership," praised McElroy, "really setting the tempo for practices and in representing the Bulldogs. They've set a darn good example to our younger kids on how practices should be conducted. They were instrumental in being team leaders during our toughest part of practices — the three-a-days and two-a-days."

The Bulldogs will kick off their campaign against the Butte Central Maroons at 8 Friday night in the East Junior High stadium.



TOM CASH

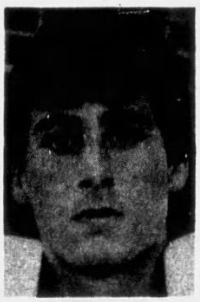

RON COLLINS



KELLY DAVIS

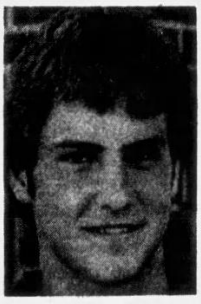

DON DOUGLAS

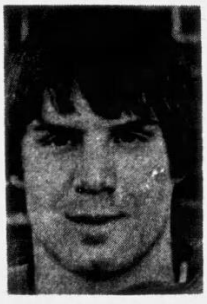

MARTY JANHUNEN

- 46 Letter Winners -

31
32
69+9 = 78 TOTAL

- LETTER WINNERS 1981 FOOTBALL -

27 SRS. 17½ JRS.

11 BERSANTI, BOB
2 BREWER, SAM
CASH, TOM
3 CLEVERLY, SEAN
COLLINS, RON
4 COOK, BRENT
DAVIS, KELLY
DOUGLAS, DON
5 EVANS, BOB
6 GARCIA, PAT
7 HOWARD, SEAN
JANHUNEN, MARTY
8 KUEHN, DENNIS
KONEN, GARY
9 KRAUS, BRUNO
KRZAN, DAN
LESTER, MIKE
10 OGOLIN, JAMIE
11 PETERSON, LARRY
12 POCHERUINA, MIKE
REOPELLE, CHUCK
13 RIVERS, FRED
14 RICE, TONY
15 ROWLING, ROB
SHERICK, MIKE
16 TIERNEY, JOHN
26. WILLSE, ALAN

17* AMICK, GLEN
18* BALTEZAR, WAYNE
19 BROWN, WILLIE
20 BUGNI, DENNIS
21 CHRISTIE, JOHN
22 DAVIS, FITZ
23 DAUM, RICH
24 ENDY, ERIC
25 EVA, BOB
26* FOGARTY, TIM
27 GALINKIN, RANDALL
28 GILBERT, SCOTT
29 HACKMAN, JOHN
30 HENDRICKSON, TRAVIS
31 HOLTON, TODD
32* HIGINBOTHAM, TOD
33* HOLLIS, RICH
34 JUDD, LANCE
35* KNUCKEY, CHRIS
LEPROWSE, TERRY
36* LESTER, TROY
37* MANDIC, DOUG
38* MELVIN, MIKE
39* MITCHUM, ED
40 ORTH, JIM
34* OSBORN, TIM

* PAFFHAUSEN, MARK
42 PERDUE, TONY
43* REED, JERRY
44 RICHARDS, DOUG
45* ROWLING, RON
46 WILSON, GREG

SOPHS 2/7

47* CANTY, BRIAN
48 HOFFENBACKER, RAY
49 OGRIN, MIKE
50* PAFFHAUSEN, SCOTT
51 ROSENCRANS, DEAN
52 TANGARO, JAMES
53 TIERNEY, JOEL

MGRS. (3)
HOFFMAN
DAVE

POWLEY, MARK

WILSON, SHANE

ALL BOYS LETTER ON THIS CHAMPIONSHIP FOOTBALL TEAM. COACH McELROY



1981 BUTTE HIGH BULLDOGS - "CHAMPIONS of MONTANA"

1st Row L to R—Coach Rich Hawe; Mgr. Mark Powley; John Tierney; Jerry Harrington; Dan Krzan; Bob Rowling; Ron Collins; Sean Howard; Shane Wilson; Mgr., Coach Fred Jozovich.

2nd Row L to R—Coach Mike Anderson; Tom Cash; Chuck Reopelle; Mike Pochervina; Larry Peterson; Sean Cleverly; Kelly Davis; Bob Evans, Fred Rivers; Dennis Kuehn; Coach Dan Lean.

3rd Row L to R—Coaches Steve Stosich; Bill Osborne; Brent Cook; Lee Johnson; Scott Mitchell; Pat Garcia; Don Douglas; Gary Konen; Bob Bersanti; Jamie Ogolin; Sam Brewer; Head Coach Jon McElroy; Coach Ron Richards.

4th Row L to R—Wayne Baltezar; Jerry Reed; Kevin Long; Troy Lester; Randall Galinkin; Rich Hollis; Eric Endy; Tim Osborne; Bryan Canty; Mike Ogrin; Dean Rosencrans; Travis Henderickson; Mike Brown.

5th Row L to R—Ron Rowling; Greg Wilson; Lance Judd; Willy Brown; Todd Holton; Joel Tierney; Fitz Davis; Bob Eva; James Tangaro; Ray Hoffenbacker; Scott Paffhausen; Chris Knuckey.

6th Row L to R—Tony Rice; John Hackman; Alan Willse; Rich Daum; Tod Higinbotham; Dennis Bugni, Jim Orth; Doug Mandic; Ed Mitchum; Tim Fogarty; Marc Paffhausen.

7th Row L to R—Mike Lester; Marty Janhunen; Bruno Kraus; Doug Richards; Mike Sherick; Glen Amick; Terry LeProwse; Tony Purdue; Mike Melvin; Scott Gilbert.



1981 Class AA Football Champions

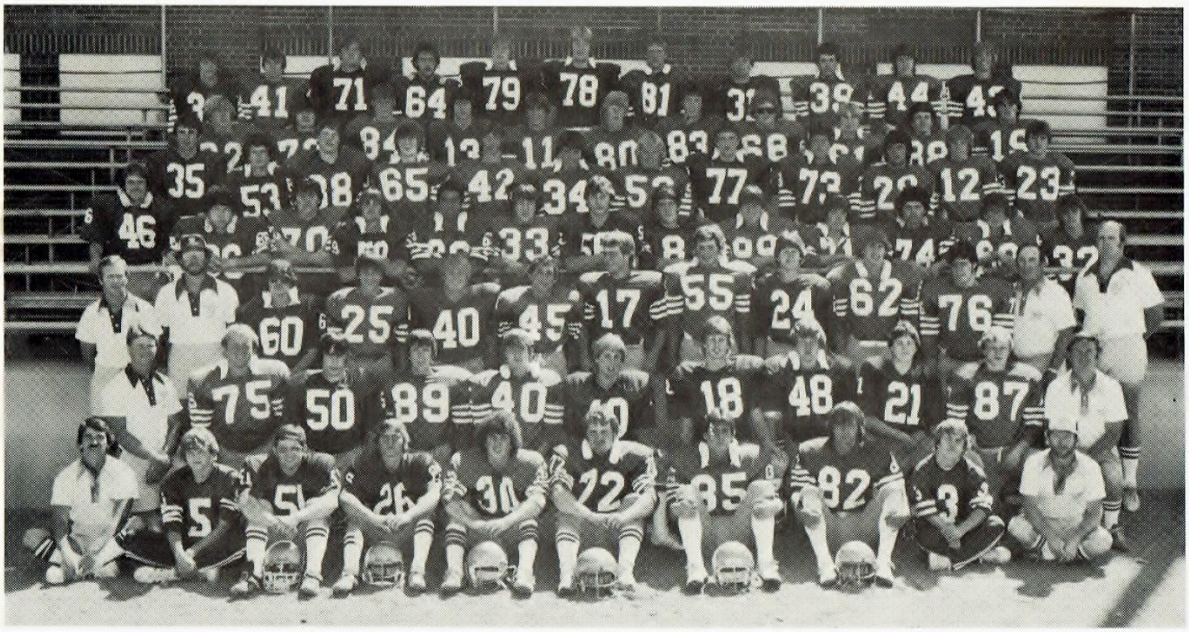

BUTTE HIGH BULLDOGS

THE BUTTE ATHLETIC COUNCIL
PRESENTS
THE 1981 BUTTE HIGH BULLDOGS
CLASS AA FOOTBALL CHAMPIONS
RECOGNITION BANQUET

Master of Ceremony ..... Jack Sherick
Honored Guests:
1981 Bulldog Football Team
Bulldog Football Coaching Staff & Wives
Bulldog Cheerleaders
Butte High Band Director ..... Al Guinn
Purple B'z Advisor ..... Nancy Ries
Athletic Director ..... Bill Kambich
Principal Butte High School ..... Robert Briney
Superintendent of Schools ..... Bill Milligan
Special Guest ..... Louanne Bolitho
Invocation ..... Mike Sherick
Benediction ..... Patricia Maki

1981 BUTTE HIGH BULLDOGS

TRAINER
Burt West

ANNOUNCER
Joe Knuckey

SPOTTER
Bob Eva

HEAD COACH
Jon McElroy

COACHING STAFF
Ron Richards
Dan Lean
Steve Stosich
Fred Jozovich
Bill Osborne
Mike Anderson
Rich Hawe

STATISTICS
Tom Tutty

FILMS
Bill Brown

TEAM CAPTAINS
Tom Cash
Ron Collins
Kelly Davis
Don Douglas
Marty Janhunen

MANAGERS
Dave Hoffman
Mark Powley
Shane Wilson

CHEERLEADERS
Kim Alexander
Cheryl Hewitt
Jeannie Killoy
Laurie MacDonald
Patricia Maki
Francie Smithers
Sandy Tahjia
Karen Walters
Cathy West

SENIORS
Bob Bersanti
Sam Brewer
Tom Cash
Sean Cleverly
Ron Collins
Brent Cook
Kelly Davis
Don Douglas
Bob Evans
Pat Garcia
Sean Howard
Marty Janhunen
Dennis Kuehn
Gary Konen
Bruno Kraus
Dan Krzan
Mike Lester
Jamie Ogolin
Larry Peterson
Mike Pochervina
Chuck Reopelle
Tony Rice
Fred Rivers
Rob Rowling
Mike Sherick
John Tierney
Alan Willse

JUNIORS
Glen Amick
Wayne Baltezar
Willie Brown
Dennis Bugni
John Christie
Fitz Davis
Rich Daum
Eric Endy
Bob Eva
Tim Fogarty
Randall Galinkin
Scott Gilbert
John Hackman
Travis Hendrickson
Todd Holton
Tod Higinbotham
Rich Hollis
Lance Judd
Chris Knuckey
Terry LeProwse
Troy Lester
Doug Mandic
Mike Melvin
Ed Mitchum
Jim Orth
Tim Osborn
Mark Paffhausen
Tony Perdue
Jerry Reed
Doug Richards
Ron Rowling
Greg Wilson

SOPHOMORES
Brian Canty
Ray Hoffenbacker
Mike Ogrin
Scott Paffhausen
Dean Rosencrans
James Tangaro
Joel Tierney

PEPSI

Catch that Pe

BUTTE HIGH BULLDOGS

No.	Name	Wgt.	Yr.
3	Paffhausen, Marc—QB/FS	180	3
5	Beagles, Dave—FB/LB	160	4
8	Osborn, Tim—LB	185	3
10	Cleverly, Sean—WR	140	4
11	Higinbotham, Tod—WR	157	3
12	Paffhausen, Scott—QB/FS	142	2
17	Douglas, Don—QB/K/P	180	4
18	Davis, Kelly—WR/C	165	4
19	Daum, Rich—WR	170	3
21	Rivers, Fred—WR	150	4
22	Rice, Tony—SS	166	4
23	Knuckey, Chris—WR	165	3
24	Bersanti, Bob—C	145	4
25	Johnson, Lee—FS	135	4
26	Harrington, Jerry—C	135	4
28	Hoffenbacker, Ray—RB	150	2
30	Krzan, Dan—RB	165	4
31	LeProwse, Terry—RB	175	3
32	Brown, Mike—DE	145	3
33	Hollis, Rich—RB	170	3
34	Tierney, Joel—RB	175	2
35	Rowling, Ron—RB/DB	165	3
36	Lester, Mike—SS	145	4
38	Judd, Lance—RB	175	3
39	Perdue, Tony—FB/LB	170	3
40	Peterson, Larry—LB	155	4
41	Janhunen, Marty—RB/C	145	4
42	Holton, Todd—RB/C	145	3
43	Gilbert, Scott—TE/DE	165	3
44	Melvin, Mike—LB	185	3
45	Garcia, Pat—DE	145	4
46	Baltezar, Wayne—C	145	3
48	Evans, Bob—LB	190	4
50	Reopelle, Chuck—OC	190	4
51	Tierney, John—NG	180	4
53	Davis, Fitz—LB	175	3

No.	Name and Position	Wt.	Yr.
53*	Wilson, Greg—OG	145	3
55	Konen, Gary—OG/LB	190	4
56	Endy, Eric—OC	175	3
59	Lester, Troy—NG	150	3
60	Cook, Brent—OG	170	4
61	Mitchum, Ed—OG	180	3
62	Ogolin, Jamie—OG	175	4
63	Galinkin, Randall—NG	165	3
65	Brown, Willie—NG	150	3
66	Mandic, Doug—DT	223	3
67	Hendrickson, Travis—OG/NG	160	3
68	Mitchell, Scott—NG	165	4
70	Reed, Jerry—DT	205	3
71	Ogrin, Mike—OT	180	2
72	Rowling, Bob—OT	211	4
73	Tangaro, James—OT	160	2
74	Rosencrans, Dean—OT	160	2
75	Cash, Tom—DT	214	4
76	Brewer, Sam—DT	193	4
77	Eva, Bob—OT	191	3
77*	Hackman, John—DT	190	3
78	Sherick, Mike—OT	218	4
79	Richards, Doug—OT	205	3
79*	Long, Kevin—DT	209	3
80	Bugni, Dennis—WR	140	3
81	Amick, Glen—DE	159	3
82	Howard, Sean—WR	165	4
83	Orth, Jim—TE	175	3
84	Willse, Alan—TE	175	4
85	Collins, Ron—TE/DE	190	4
87	Kuehn, Dennis—DE	160	4
88	Fogarty, Tim—DE	160	3
89	Pochervina, Mike—DE	155	4
90	Kraus, Bruno—DT	238	4
99	Canty, Bryan—LB	180	2

* Duplicate Numbers



Band Director ..... Al Quin
Purple B'z ..... Nancy Ries
Cheerleading Sponsor .. Michelle Kambich
School Song ..... On Wisconsin
Colors ..... Purple & White
Nickname ..... "BULLDOGS"

Superintendent ..... Bill Milligan
Asst. Superintendent ..... Ed Dennehy
Principal ..... Bob Briney
Asst. Principal ..... Dan Peters
Dean of Boys ..... Fraser MacDonald
Dean of Girls ..... Angela Berryman
Athletic Director ..... Bill Kambich
Head Football Coach ..... Jon McElroy

Asst. Coaches ..... Ron Richards, Dan Lean, Steve Stosich, Fred Zozovich, Bill Osborne, Mike Anderson, Rich Hawe
Trainer ..... Bert West
Announcer ..... Joe Knuckey
Stats ..... Tom Tutty

Managers ..... Don Griffith, Dave Hoffman, Mark Powley, Shane Wilson
Cheerleaders ..... Laurie MacDonald, Jeannie Killoy, Francie Smithers, Karen Walters, Cathy West, Cheryl Hewitt, Patricia Maki, Chris Mulcahy, Sandy Tahjia, Kim Alexander



Offside or Encroachment
Illegal Procedure
Illegal Motion
Delay of Game; Encroachment
Illegal Use of Hand or Arm
Roughing Kicker
Illegally Kicking or Batting Loose Ball
Intentional Grounding; Loss of Down
Unsportsmanlike Conduct; Illegal Participation
Illegal Pass
Fair Catch Interference
Ineligible Receiver

1982

Tod Higinbotham, Rich Hollis, Terry LeProwse, Doug Richards, Eric Endy & Tony Perdue


TONY PERDUE


TOD HIGINBOTHAM


DOUG RICHARDS


TERRY LePROWSE


ERIC ENDY


RICH HOLLIS

Bulldogs pick 6 captains

By HUDSON WILLSE

Four offensive players and two defenders — all seniors — have been voted by their teammates as captains of the 1982 Butte High football team, head Coach Jon McElroy has announced.

Voted captains from the offensive unit were 6-1, 195-pound center Eric Endy; 6-1, 215-pound tackle Doug Richards; 5-11, 185-pound tailback Rich Hollis; and 5-10, 190-pound fullback Terry LeProwse.

Defensive captains elected were 5-11, 185-pound linebacker Tony Perdue; and 6-0, 165-pound cornerback Tod Higinbotham.

The four-two ratio in favor of the offense came even though the defense is considered the more veteran unit.

All six players logged considerable playing time as juniors last season, some in starting roles.

Richards emerged as a first-team all-stater with an outstanding job of blocking.

LeProwse started at fullback until an injury sidelined him late in the season, doing a yeoman's job blocking and running.

Hollis, who had performed well all season coming off the bench and in spot duty, came to the rescue, turning in strong efforts in the playoff win over Missoula Sentinel and the state championship game triumph over Great Falls Russell.

Eric Endy had a start at center and spelled regular Chuck Reopelle the rest of the time.

Higinbotham won a starting berth later in the season, and it didn't take him long to show his mettle.

Perdue performed well in a reserve role, spelling starting linebackers Larry Peterson and Tim Osborn.

"I think they're good leaders," praised McElroy, adding that he's pleased with the team's progress in general.

"Defensively, we've been tough," said McElroy, noting the hard tackling that's been going on.

"I felt that our offense was starting to show signs of improvement Wednesday. We looked a lot quicker."

McElroy and his staff could get a little more critical — or a little more pleased — after grading Saturday's 9:30 a.m. scrimmage at Hebgen Field.



* New letters

FOOTBALL LETTERMEN 1982

AMICK, GLEN Sr
BALTEZAR, WAYNE Sr
BROWN, WILLIE Sr
BUGNI, DENNIS Sr
CANTY, BRYAN Jr
ROB COLLINS * Jr
DAUM, RICH Sr
ENDY, ERIC Sr
EVA, BOB Sr
FAULKNER, TERRY * Jr
FOGARTY, TIM Sr
HACKMAN, JOHN Sr
HANLEY, BILL * Sr
HANLEY, MIKE * Jr
HEMMERT, TOM * Jr
HENRICKSON, TRAVIS Sr
→ HIGINBOTHAM, TOD Sr
HOFFMAN, DAVE Mgr Sr
HOFFENBACKER, RAY Jr
HOLLIS, RICH Sr
HOLTON, TODD Sr
KELLY, JOHN * Jr
KILLOY, STEVE * Jr
KNUCKEY, CHRIS Sr
LEAN, CORY * Sr
LePROWSE, TERRY Sr
LESTER, TROY Sr
MANDIC, DOUG Sr
McDONALD, ED * Sr
MELVIN, MIKE Sr
MITCHUM, ED Sr
OGRIN, MIKE Jr
O'NEIL, ED Mgr * * Sr
→ OSBORN, TIM Sr
PAFFHAUSEN, MARC Sr
PAFFHAUSEN, SCOTT Jr
PERDUE, TONY Sr
REED, JERRY Sr
RICHARDS, DOUG Sr
ROSENCRANS, DEAN Jr
ROWLING, RICK * * Jr
ROWLING, RON Sr
SULLIVAN, KELLY * Jr
TANGARO, ANTHONY * Jr
TANGARO, JAMES Jr
TIERNEY, JOEL Jr
VAUGHN, RAY (* * Mgr Jr
WILLSE, MARK * * Jr
WILSON, GREG Sr
WILSON, SHANE Mgr Sr

2 Mgr
13 letters
15


1ST ROW: Mark Higinbotham, Jack Lubick, Cory Lean, Ron Rowling, Tim Fogarty, Chris Knuckey, Dennis Bugni, Rich Hollis, Wayne Baltezar, Mike Hanley, Mgr. Dave Hoffman, 2ND ROW: Mgr. Mike Fairchild, Eric Endy, Tony Perdue, Bill Hanley, Rich Daum, John Hackman, Greg Wilson, Troy Lester, Mike Melvin, Travis Hendrickson, Todd Holton, Mgr. Shane Wilson, 3RD ROW: Mgr. Ray Vaughn, Jerry Reed, Doug Richards, Doug Mandic, Ed Mitchum, Glen Amick, Terry LeProwse, Bob Eva, Ed McDonald, Tim Osborn, Coach Dan Lean, Coach Steve Stosich, Coach Mike Anderson, 4TH ROW: Jim McDougall, Steve Killoy, Rich Rivers, Dean Plute, Dave Evans, Terry Faulkner, Wes Peters, Anthony Tangaro, Scott Paffhausen, Rob Collins, James Tangaro, 5TH ROW: Mark Willse, Mike Ogrin, Dean Rosencrans, Steve Sholey, Dan Antonovich, Randy Davis, Dan McGrath, Paul King, Joe Acebedo, Rick Rowling, John Kelly, Dan Klemp, Head Coach Jon McElroy, Coach Fred Jozovich, Coach Bill Osborne, 6TH ROW: Jack Hettick, Bryan Canty, Joel Tierney, Tom Hemmert, Bill Henderson, Bob Alley, Kirk VanAlstyne, Kelly Sullivan, Mark Williams, Larry Pesanti, Willie Brown, Coach Ron Richards, MISSING FROM PHOTO: Marc Paffhausen & Tod Higinbotham
1982-83 BUTTE HIGH BULLDOGS





1982

BUTTE HIGH SCHOOL BULLDOGS

1st Row: Mark Higinbotham, Jack Lubick, Cory Lean, Ron Rowling, Tim Fogarty, Chris Knuckey, Dennis Bugni Rich Hollis, Wayne Baltezer, Mike Hanley, Mgr. Dave. Hoffman.

2nd Row: Mgr. Mike Fairchild, Eric Endy, Tony Perdue, Bill Hanley, Rich Daum, John Hackman, Greg Wilson, Troy Lester, Mike Melvin, Travis Henrickson, Todd Holton, Mgr. Shane Wilson.

3rd Row: Mgr. Ray Vaughn, Jerry Reed, Doug Richards, Doug Mandic, Ed Mitchum, Glen Amick, Terry LeProwse, Bob Eva, Ed McDonald, Tim Osborn, Coach Dan Lean, Coach Steve Stosich, Coach Mike Anderson.

4th Row: Jim McDougall, Steve Killoy, Rich Rivers, Dean Plute, Dave Evans, Terry Faulkner, Wes Peters, Anthony Tangaro, Scott Paffhausen, Rob Collins, James Tangaro.

5th Row: Mark Willse, Mike Ogrin, Dean Rosencrans, Steve Sholey, Dan Antonovich, Randy Davis, Dan McGrath, Paul King, Joe Acebedo, Rick Rowling, John Kelly, Dan Klemp, Head Coach Jon McElroy, Coach Fred Jozovich, Coach Bill Osborne.

6th Row: Jack Hettick, Bryan Canty, Joel Tierney, Tom Hemmert, Bill Henderson, Bob Alley, Kirk Van Alstyne, Kelly Sullivan, Mark Williams, Larry Pesanti, Willie Brown, Coach Ron Richards.



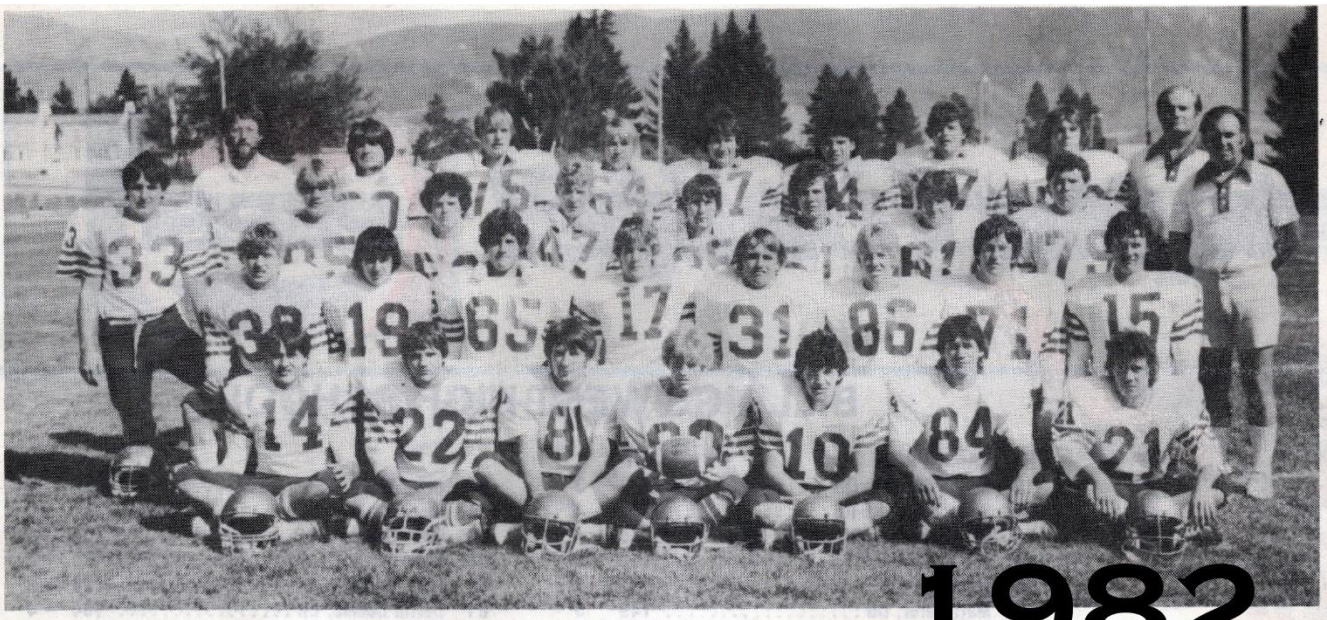

OFFENSE 1982

1st Row: Tom Hememrt, Chris Knuckey, Ron Rowling, Dennis Bugni, Mike Hanley, Rich Daum, Cory Lean.

2nd Row: Steve Sholey, Dan Antonovich, James Tangaro, Scott Paffausen, Terry LeProwse, Dan Klemp, Kelly Sullivan, Dan McGrath.

3rd Row: Rich Hollis, Mark Willse, Greg Wilson, Randy Davis, Rich Rivers, Dean Plute, Mark Higinbotham, Wes Peters, Coach Lean.

4th Row: Coach Osborne, Ed McDonald, Doug Richards, Ed Mitchum, Eric Endy, Dean Rosencrans, Bob Eva, Mark Williams, Coach Richards.



DEFENSE

1st R0w: Doug Mandic, Travis Henderickson, Bill Hanley, Joe Acebedo, Rick Rowling, Rob Collins, Paul King, Todd Holton.

2nd Row: Willie Brown, Jerry Reed, Steve Killoy, Mike Melvin, Joel Tierney, Bob Alley, Anthony Tangaro, Terry Faulkner, Wayne Baltezar.

3rd Row: Coach Jozovich, Tim Osborn, Glen Amick, John Hackman, Troy Lester, Kirk Van Alstyne, Jack Lubick, Tim Fogarty, Jack Hettick, Coach Anderson.

4th Row: Coach Stosich, Tony Perdue, Bryan Canty, Marc Paffhausen, Tod Higinbotham, John Kelly, Jim McDougall, Bill Henderson, Dave Evans, Mike Ogrin, Larry Pesanti.

PEPSI

Pepsi's got you

1982

BUTTE HIGH BULLDOGS

NO.	NAME & POS.	WGT	YR.
4	Paffhausen, Marc, FS	190	4
10	Hanley, Mike, QB	155	3
12	Piazzola, Jerry, TE	140	3
15	McGrath, Dan, TE	165	3
17	Paffhausen, Scott, QB	155	3
18	Hemmert, Tom, WR	170	3
19	Antonovich, Dan, WR	125	3
20	Blankenship, Roger, FB	170	3
21	Lean, Cory, WR	150	4
22	Knuckey, Chris, TE	170	4
23	Alley, Bob, DB	145	3
24	Higinbotham, Tod, DB	160	4
25	Van Alstyne, Kirk, FS	152	3
26	Collins, Rob, DB	135	3
27	Henderson, Bill, DE	145	3
28	Hoffenbacker, Ray,RB	160	3
29	Lovshin, Gary, WR	120	3
30	Hanley, Bill, SS	155	4
31	LeProwse, Terry, FB	190	4
33	Hollis, Rich, RB	185	4
34	Tierney, Joel, NG/RB	185	3
35	Rivers, Rich, RB	160	3
38	Welsh, Bill, LB	160	3
39	Sholey, Steve, WR	145	3
40	Perdue, Tony, LB	185	4
41	Baltezar, Wayne, DB	160	4
42	Holton, Todd, DB	158	4
43	Andres, Rich, LB	160	3
44	Melvin, Mike, SS	170	4
45	Acebedo, Joe, DB	145	3
46	Rowling, Rick, FS	150	3
47	Davis, Randy, RB	165	2
49	McCarthy, John, DB	145	3
50	Williams, Mark, C	175	3
51	Lester, Troy, NG	155	4
52	Osborn, Tim, LB	205	4
53	Wilson, Greg, OG	159	4
54	Campbell, Joe, DE	175	3
55	Canty, Bryan, LB	205	3
56	Endy, Eric, C	190	4
57	Brown, Willy, NG	160	4
59	McDonald, Ed, OG	200	4
60	Faulkner, Terry, NG	195	3
61	Hendrickson, Travis, NG	165	4
62	Killoy, Steve, LB	175	3
63	Hettick, Jack, LB	160	3
64	Mitchum, Ed, OB	185	4
65	Tangaro, James, OG	175	3
66	Mandic, Doug, DT	225	4
67	McDougall, Jim, DT	180	3
68	Plute, Dean, OT	175	3
70	Reed, Jerry, DT	205	4
71	Sullivan, Kelly, OT	186	3
72	Ogrin, Mike, DT	180	3
73	Pesanti, Larry, DT	165	3
74	Rosencrans, Dean, OG	170	3
75	Richards, Doug, OT	215	4
76	Hackman, John, DT	187	4
77	Eva, Bob, OT	190	4
78	Tangaro, Anthony, DT	190	3
79	Peters, Wes, OT	195	3
80	Bugni, Dennis, WR	140	4
81	Rowling, Ron, TE	165	4
82	Amick, Glen, DE	165	4
83	Griffith, Don, TE	165	3
84	Daum, Rich, WR	170	4
85	Willse, Mark, TE	170	3
86	Klemp, Dan, WR	140	3
87	King, Paul, DB	135	3
88	Fogarty, Tim, DE	155	4
89	Kelly, John, DE	185	3
90	Lubick, Jack, DE	150	3
99	Evans, Dave, DE	180	3

Superintendent: Bill Milligan
Asst. Superintendent: Ed Dennehy
Principal: Bob Briney
Asst. Principal: Dan Peters
Dean of Boys: Fraser MacDonald
Dean of Girls: Angela Berryman
Athletic Director: Bill Kambich
Head Coach: Jon McElroy

Asst. Coaches: Ron Richards, Dan Lean, Steve Stosich, Fred Jozovich, Bill Osborn, Mike Anderson, Rich Hawe.
Nickname: BULLDOGS
Managers: Dave Hoffman, Ray Vaughn, Mike Fairchild, Ed O'Neill, Shane Wilson
Announcer: Joe Knuckey
Stats: Tom Tutty
Trainer: Leo Dougherty

Cheerleaders: Karen Walters, Chris Mulcahy, Jeannie Killoy, Sandy [illegible], Karen Josavich, Zana Paul, [illegible] Ryan, Dana Goforth, Cyndy [illegible]son, Karhy Dunfee
Band Director: Al Guinn
Purple Bz's: Nancy Ries
Cheerleading Sponsor: Michele Kambich
School Song: On Wisconsin
Colors: Purple & White

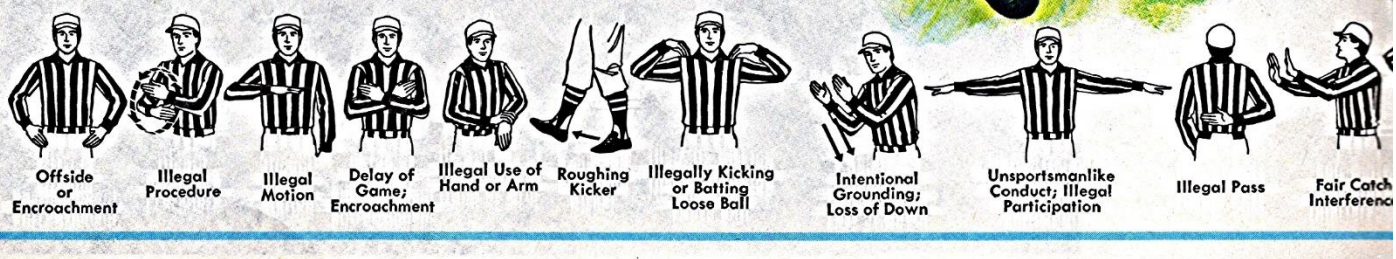

Offside or Encroachment
Illegal Procedure
Illegal Motion
Delay of Game; Encroachment
Illegal Use of Hand or Arm
Roughing Kicker
Illegally Kicking or Batting Loose Ball
Intentional Grounding; Loss of Down
Unsportsmanlike Conduct; Illegal Participation
Illegal Pass
Fair Catch Interferenc

1983

Scott Paffhausen, James Tangaro, Mike Ogrin, Anthony Tangaro & Bryan Canty

Bulldogs name team captains

The Butte High Bulldogs selected five football captains for the 1983 season.

Two of the five are on the defensive team, while the other three play offense.

The defensive players are Bryan Canty (linebacker) and Anthony Tangaro (tackle). The offense named Scott Paffhausen (quarterback), James Tangaro (guard) and Mike Ogrin (tackle).

All five captains are seniors.

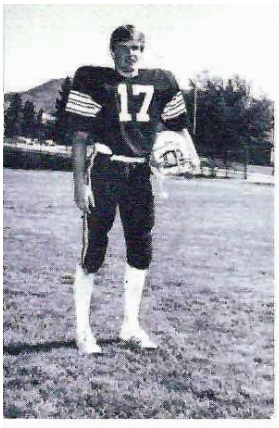

Scott Paffhausen — QB
Co-Captain



Anthony Tangaro — DT
Co-Captain



Mike Ogrin — OT
Co-Captain



Bryan Canty — LB
Co-Captain



James Tangaro — G
Co-Captain

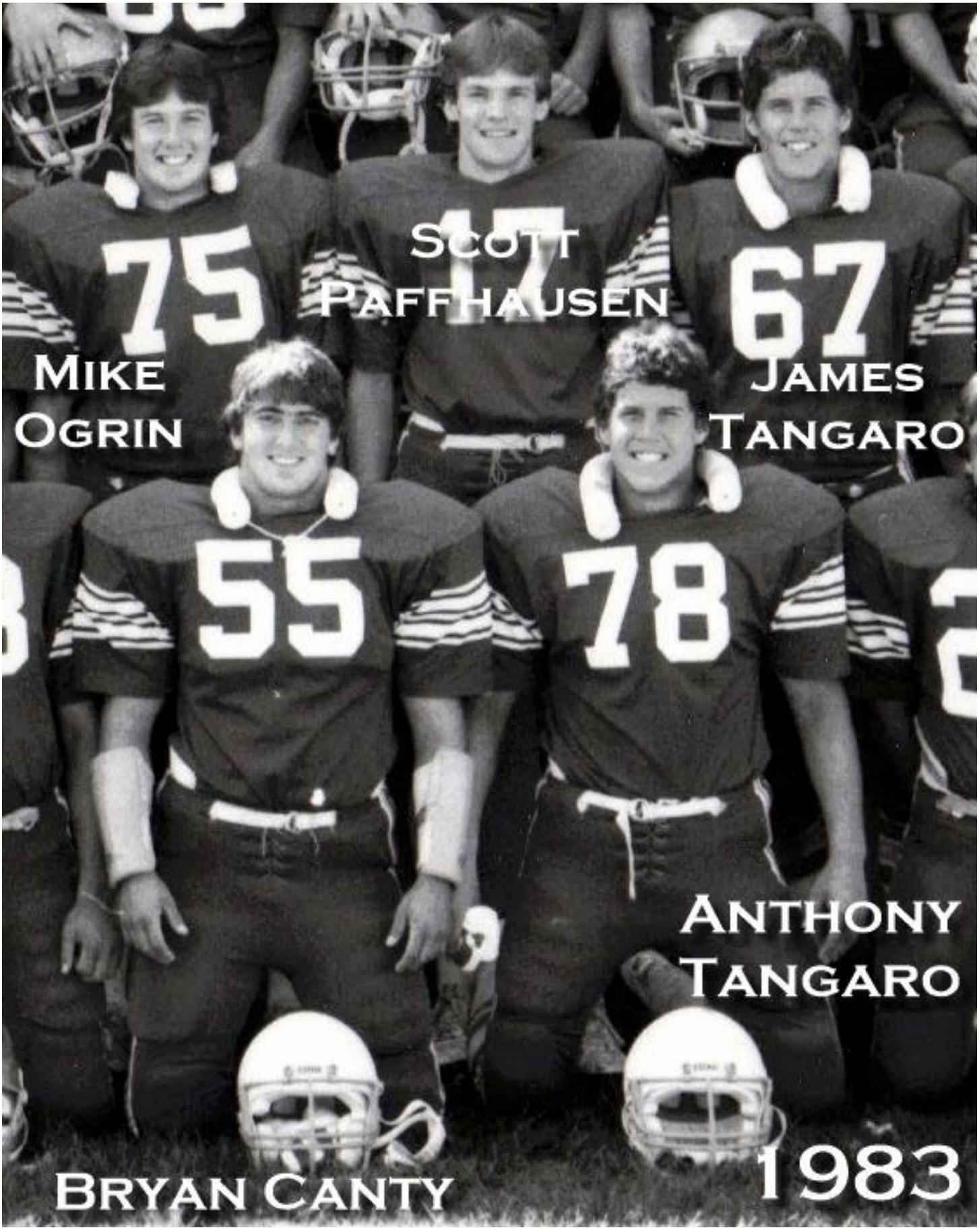
Scott
Paffhausen
Mike
Ogrin
James
Tangaro
Anthony
Tangaro
Bryan Canty
1983


1983
17
Co-Captain
SCOTT PAFFHAUSEN

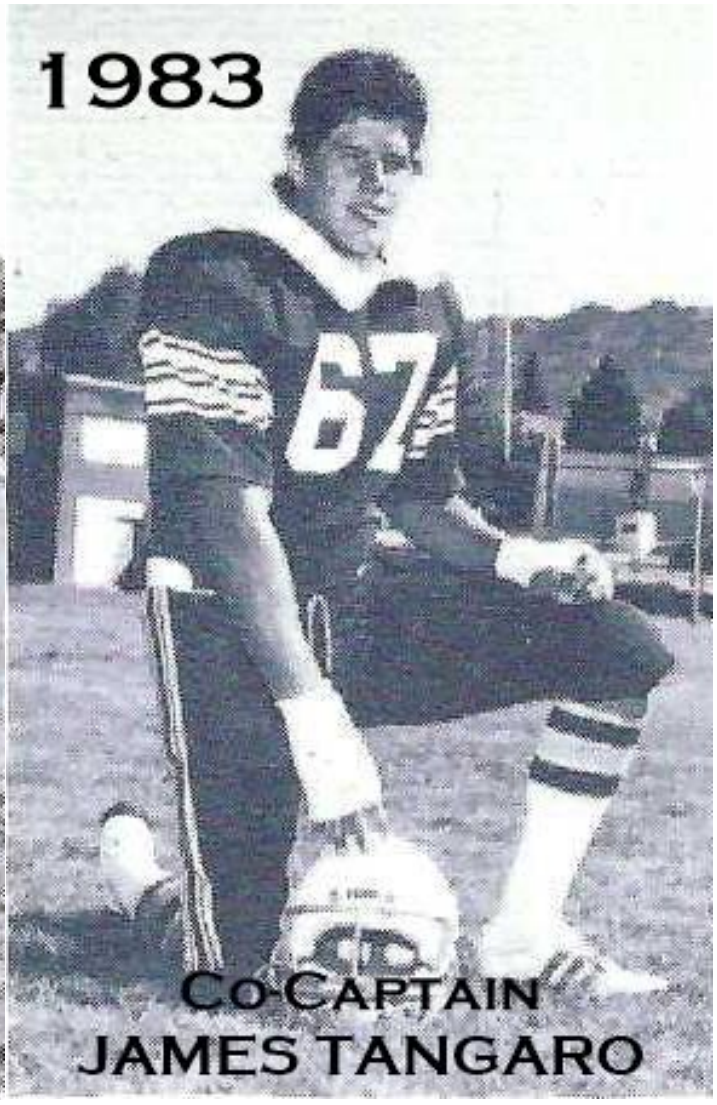
1983
67
Co-Captain
JAMES TANGARO

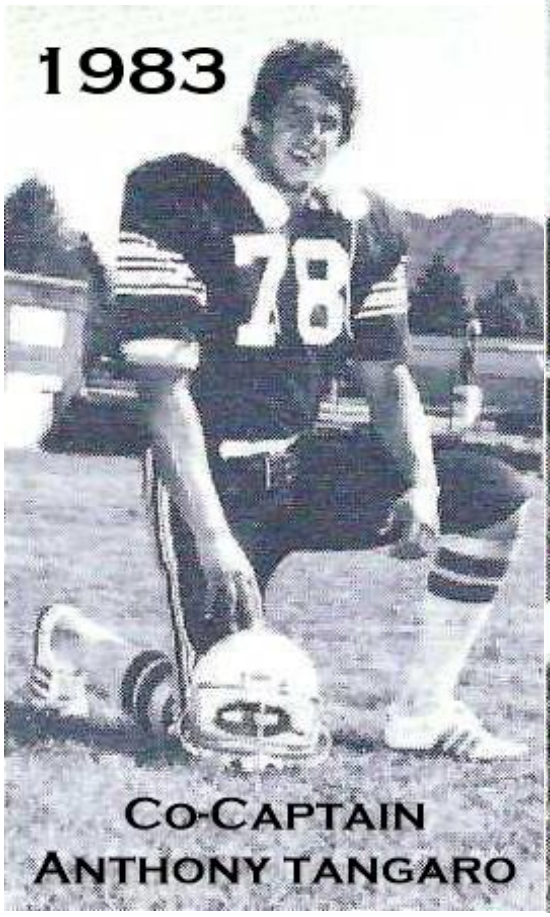
1983
78
Co-Captain
Anthony Tangaro


1983
75
Co-Captain
Mike Ogrin


1983
55
Co-Captain
Bryan Canty

LETTERMEN 1983 FOOTBALL

LETTER REQUIREMENTS

1. Play 12 varsity quarters
2. All letter winners are at discretion of Coach McElroy based on citizenship, reliability, attendance and loyalty to the athletic program.
    1. Attendance Requirements
        a. Football practice and meetings
        b. Winter, Spring Summer weight training
    2. Citizenship
        a. Drugs, alcohol, smoking or chewing of tobacco
    3. Loyalty
        a. Respect for program, coaches, equipment
    4. Reliability
        a. Participation on scout squads and where needed to make our program successful

LETTER WINNERS - 1983

RB's -WR's

Scott Paffhausen
*Mike Delaney
Joel Tierney
Ray Hoffenbacker
*John Marvin
Mike Hanley
Tom Hemmert
*Steve Sholey
*Steve Lester
*Roger Blankenship
*Dan Antonovich

Def. Backs

Rob Collins
Rick Rowling
*Bob Alley
*Kirk Van Alstyne
*Dan Klemp
*Paul King
*John Russell
*Marshall Martin
*Jason Mulcahy
*Dan Weldon

LB - DE

Bryan Canty
Steve Killoy
*Dennis Gransbery
*John Fisher
John Kelly
*Joe Campbell
*Mark Maroney
*Randy Davis
*Mark Miller

Off. Line

Mark Willse
*Mike Kujawa
Mike Ogrin
James Tangaro
*Mark Williams
Dean Rosencrans
*Wes Peters
Kelly Sullivan
*Jay Fagan

Def. Line

*Larry Pesanti
Terry Faulkner
Anthony Tangaro
*Joe Henricks
*James McDougall

Mgrs.

*Rick Svejkovsky
*Scott Thompson
*Steve Workman

*First Year Lettermen

Jon McElroy

15
15
10
47
26
23
113

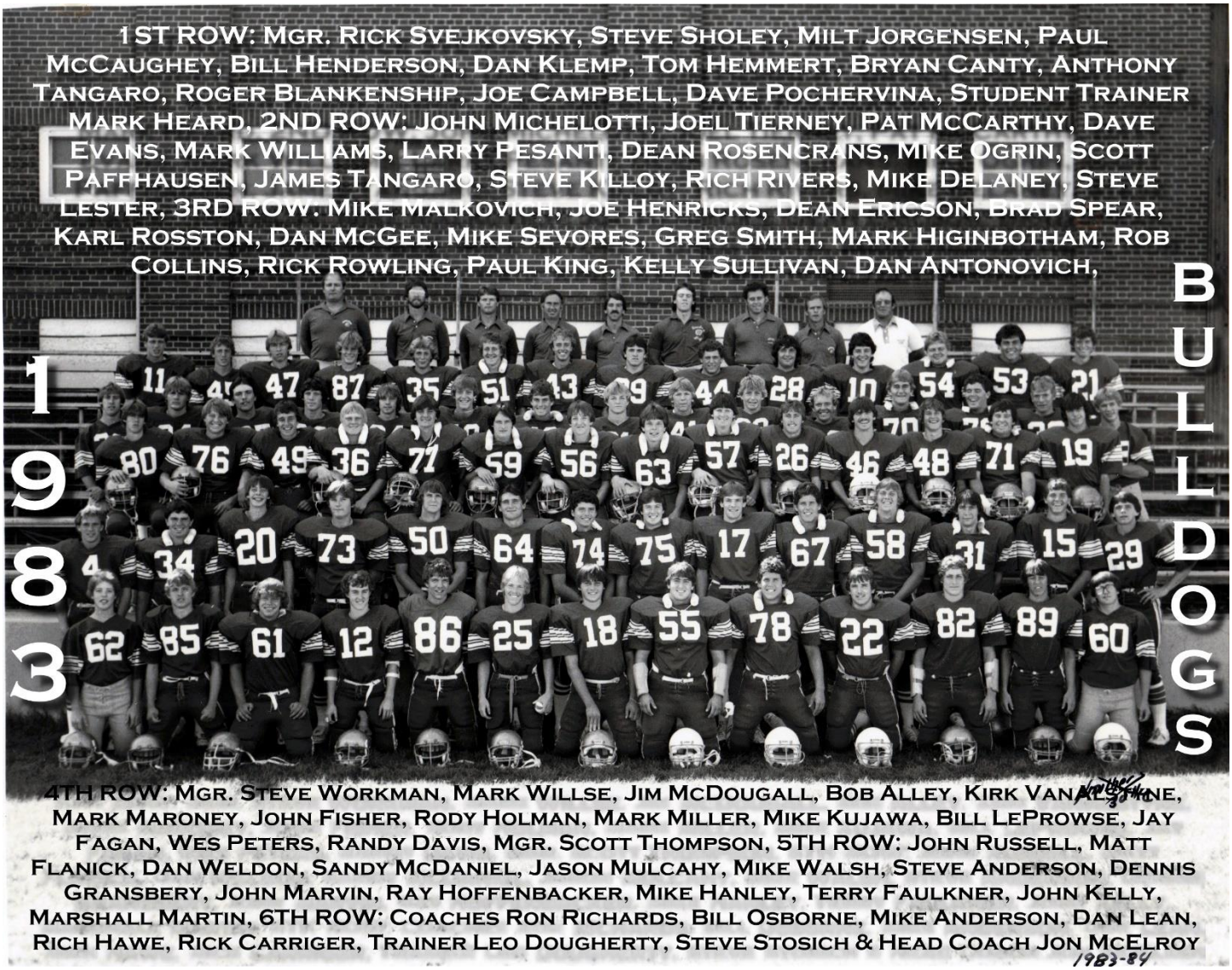
1ST ROW: Mgr. Rick Svejkovsky, Steve Sholey, Milt Jorgensen, Paul McCaughey, Bill Henderson, Dan Klemp, Tom Hemmert, Bryan Canty, Anthony Tangaro, Roger Blankenship, Joe Campbell, Dave Pochervina, Student Trainer Mark Heard, 2ND ROW: John Michelotti, Joel Tierney, Pat McCarthy, Dave Evans, Mark Williams, Larry Pesanti, Dean Rosencrans, Mike Ogrin, Scott Paffhausen, James Tangaro, Steve Killoy, Rich Rivers, Mike Delaney, Steve Lester, 3RD ROW: Mike Malkovich, Joe Henricks, Dean Ericson, Brad Spear, Karl Rosston, Dan McGee, Mike Sevores, Greg Smith, Mark Higinbotham, Rob Collins, Rick Rowling, Paul King, Kelly Sullivan, Dan Antonovich,
1983
BULLDOGS
4TH ROW: Mgr. Steve Workman, Mark Willse, Jim McDougall, Bob Alley, Kirk VanAlstine, Mark Maroney, John Fisher, Rody Holman, Mark Miller, Mike Kujawa, Bill LeProwse, Jay Fagan, Wes Peters, Randy Davis, Mgr. Scott Thompson, 5TH ROW: John Russell, Matt Flanick, Dan Weldon, Sandy McDaniel, Jason Mulcahy, Mike Walsh, Steve Anderson, Dennis Gransbery, John Marvin, Ray Hoffenbacker, Mike Hanley, Terry Faulkner, John Kelly, Marshall Martin, 6TH ROW: Coaches Ron Richards, Bill Osborne, Mike Anderson, Dan Lean, Rich Hawe, Rick Carriger, Trainer Leo Dougherty, Steve Stosich & Head Coach Jon McElroy
1983-84



1984

(???) BULLDOG SENIORS ROTATED WEEKLY

SOME THAT CAN BE DOCUMENTED...DENNIS GRANSBERY, MIKE DELANEY, JOHN FISHER (SEEKING HELP)

*1984 1ST LETTER

LETTER WINNERS 1984 FOOTBALL

OFFENSE	DEFENSE
MIKE DELANEY	MARK MARONEY
*JOHN MICHELOTTI	MARK MILLER
*PAT RYAN	*SANDY MC DANIEL
*GREG SMITH	*DAN MC GEE
*JEFF RILEY	DENNIS GRANSBERY
JAY FAGAN	*MIKE WALSH
*CORY THOMAS	JOHN FISHER
*STACY FLEMING	*PAT AHRENS
*KARL ROSSTON	JOHN RUSSELL
*BOB SAMPSON	*JIM OPIE
*HENRY KLOBUCAR	MARSHALL MARTIN
MIKE KUJAWA	*JOE PRICE
*BOB NELSON	*JODY PIERCY
JOHN MARVIN	*ERIC JACOBSON
*RANDY DAVIS	JASON MULCAHY
*STEVE ANDERSON	*RANDY WALUND
*PAUL MC CAUGHEY	*DAVE KILLOY
*DEAN ERICSON	JOE HENRICKS
STEVE LESTER	
*ROB MIRICH	
*AKIO OGAWA - HONORARY LETTER	

RETURNING LETTERMEN 15

RETURNING STARTERS 9

Jon MacElroy

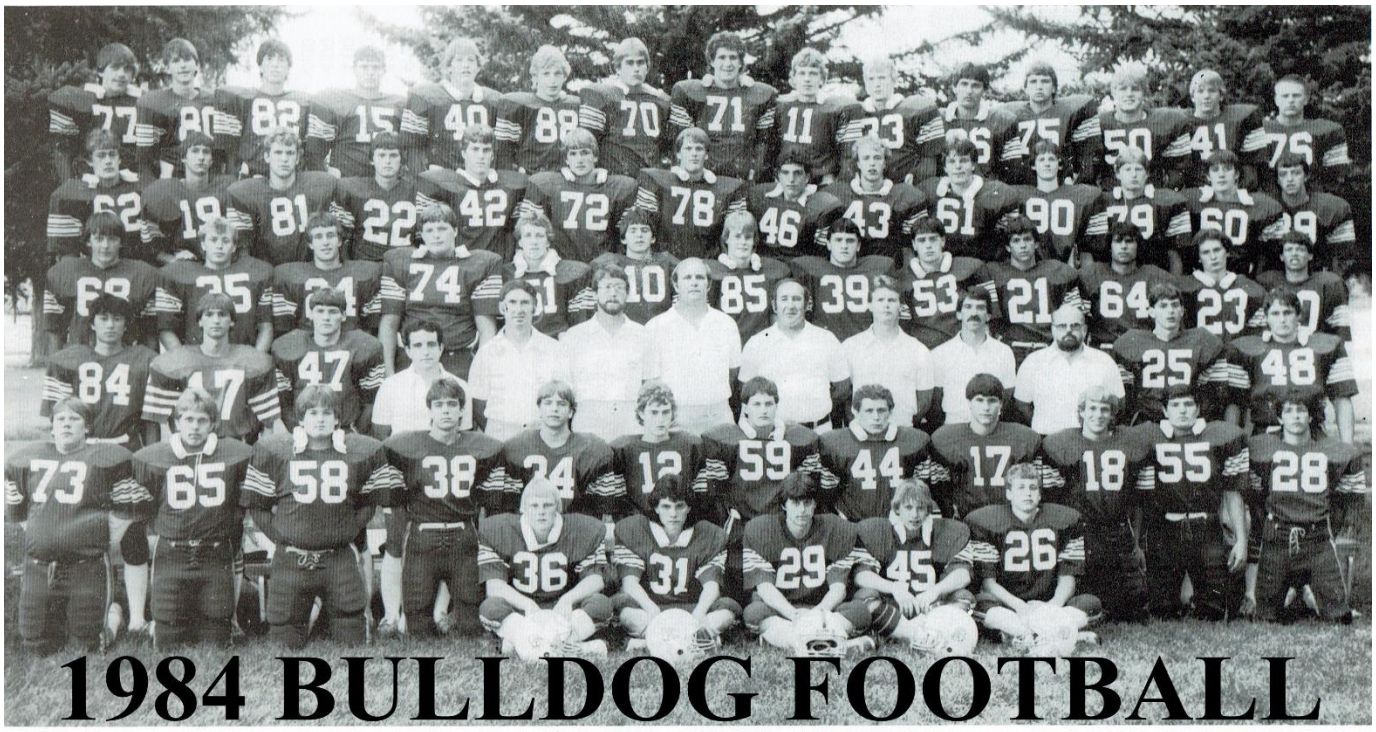

1984 BULLDOG FOOTBALL

BUTTE HIGH SCHOOL BULLDOGS

Top Row:Stacy Fleming, Aaron Holm, Bob Mirich, Mike Delaney, Mark Maroney, Mike Kujawa, Jay Fagan, Kevin Noctor, John Russell, Randy Davis, Henry Klobucar, Karl Rosston, Pat Ryan, Mark Miller, Joe Henricks. Second Row: Bob Sampson, Jay Grant Mike Hall, Marshall Martin, John Fisher, Scott Harding, Dave Killoy, Kyle Mirich, Steve Anderson, Greg Smith, Bob Berge, John Shifty, Jeff Riley, Tim Dick. Third Row: Mike Ritter, Jason Mulcahy, Dean Ericson, Corey Thomas, Mike Walsh, Steve Lester, Sandy McDaniel, Dennis Gransbery, Dan Rademacher, Eric Jacobson, Bob Jardine, Dave Holman, Scott Murray. Fourth Row: Akio Ogawa, Jim Opie, Bob Nelson, Coach Uggetti, Coach Lean, Coach Osborne, Coach Richards, Head Coach McElroy, Coach Anderson, Coach Hawe, Trainer Mason, Jody Piercy, Mark Hockaday. Fifth Row: Shawn Wine, Mike Tierney, Dave Mason, Joe Price, Terry Harrington, Paul McCaughey, Dan McGee, John Marvin, Dale Asonovich, John Michelotti, Pat Ahrens, Randy Walund. Sixth Row: Brad Spear, Ernie Johnson, Bill VanAlstyne, Marc Jozovich, Mike West.



BUTTE HIGH BULLDOGS

No. P	No. W	NAME	H	W	P	Y
10	10	Lester, Steve	5'11"	165	WR	4
11	11	Russell, John	6'2"	169	FS	4
12	12	McCaughey, Paul	5'8"	140	WR	4
15	15	Delaney, Mike	6'2"	190	QB	4
17	18	Asanovich, Dale	5'9"	160	QB	2
18	17	Michelotti, John	5'8"	145	QB	3
19	19	Grant Jay	5'11"	140	WR	3
20	20	Murray, Scott	5'9"	145	WR	3
21	21	Jacobson, Eric	5'10"	155	DB	4
22	22	Martin, Marshall	5'11"	154	DB	4
23	23	Holman, Dave	5'9"	155	DB	3
24	24	Ericson, Dean	5'10"	160	WR	4
25	25	Piercy, Jody	5'10"	150	DB	3
26	26	West, Mike	5'7"	138	DB	3
28	28	Walund, Randy	5'7"	140	SS	3
29	29	Van Alstyne, Bill	5'9"	143	WR	3
30	30	Opie, Jim	5'10"	140	DB	3
31	32	Johnson, Ernie	5'6"	135	LB	3
33	33	Davis, Randy	6'1"	180	RB	4
34	34	Harrington, Terry	5'9"	145	RB	3
35	35	Mulcahy, Jason	5'9"	155	SS	4
36	36	Dennehy, Mark	5'10"	165	LB	2
38	38	Price, Joe	5'9"	150	DB	3
39	39	Gransbery, Dennis	5'8"	160	LB	4
40	40	Maroney, Mark	6'2"	170	DE	4
41	41	Miller, Mark	6'1"	170	DE	4
42	42	Fisher, John	6'0"	175	LB	4
43	43	Anderson, Steve	6'0"	164	RB	3
44	44	Marvin, John	5'8"	170	RB	4
45	45	Jozovich, Marc	5'4"	140	SS/K	3
46	46	Mirich, Kyle	5'11"	180	DB/RB	2
47	47	Nelson, Bob	5'9"	170	RB/K	3
48	48	Hockaday, Mark	5'10"	202	NG	2
50	50	Ryan, Pat	6'1"	200	C	3
51	51	Walsh, Mike	5'11"	161	LB	4
52	52	Ritter, Mike	5'11"	179	OT	2
53	53	Rademacher, Dan	5'11"	189	DT	4
55	56	Ahrens, Pat	5'8"	177	LB	3
58	58	Noctor, Kevin	6'7"	222	DT	4
59	59	McGee, Dan	5'8"	170	NG	4
60	60	Riley, Jeff	5'11"	170	OG	3
61	61	Smith, Greg	5'11"	180	OG	4
62	62	Sampson, Bob	6'0"	167	OG	3
63	63	Shifty, John	5'10"	162	NG	3
64	64	Jardine, Bob	5'10"	176	OT	4
65	65	Tierney, Mike	5'6"	155	NG	3
66	66	Ross, Marty	5'9"	145	LB	2
68	68	Mason, Dave	5'8"	199	C	2
70	70	Fagan, Jay	6'3"	215	OT	4
72	72	Harding, Scott	6'1"	180	DT	2
73	73	Wine, Shawn	5'9"	185	DT	3
74	74	Thomas, Corey	5'1"	239	OT	3
75	75	Rosston, Karl	6'2"	OG	4	
76	76	Henricks, Joe	6'0"	195	DT	4
77	77	Fleming, Stacy	6'0"	185	OT	3
78	78	Killoy, Dave	6'0"	176	DT	3
79	79	Moritz, Tom	6'2"	165	DT	3
80	80	Holm, Aaron	6'1"	140	WR	3
81	81	Mirich, Rob	6'2"	165	WR	4
82	82	Hall, Mike	5'10"	147	DE	3
84	84	Ogawa, Akio	5'8"	138	WR	4
85	87	McDaniel, Sandy	5'10"	158	DE	4
86	86	Klobucar, Henry	6'0"	160	TE	3
88	88	Kujawa, Mike	6'1"	176	TE	4
89	89	Dick, Tim	6'0"	160	WR	3
90	90	Berge, Bob	6'0"	150	DE	3

SUPPORT PERSONNEL

SUPERINTENDENT: Jeff Satterly
PRINCIPAL: Dan Peters
ASSISTANT PRINCIPAL: Joe Knuckey
ASSISTANT PRINCIPAL-ACTIVITIES: Bill Brown
DEAN OF BOYS: Fraser MacDonald
DEAN OF GIRLS: Marilyn Vanina
HEAD COACH: Jon McElroy
ASSISTANT COACHES: Ron Richards, Dan Lean, Mike Anderson, Bill Osborne, Rich Hawe, John Uggetti
TRAINER: Dave Mason
STATISTICS: Tom Tutty
FILMS: Don Warner, Jack Richardson
MANAGERS: Ray Nichols, Rob Svejkovsky
BAND DIRECTOR: Al Guinn
PURPLE B'Z: Linda Trengove
CHEERLEADER ADVISOR: Sherrie Edwards
CHEERLEADERS: Barb Henson, Colleen Clayton, Elaine Rich, Deanna Montoya, Dawn English, Tawna Cleverly, Kristin Calcut, Tracy Leyba, Heather Kirk, Cindy Hollaman.
MASCOT: Leslie Hovis
NICKNAME: "Bulldogs"
SCHOOL SONG: "On Wisconsin"
SCHOOL COLORS: Purple & White

1985

Dave Killoy, Pat Ryan, John Michelotti, Steve Anderson & Pat Ahrens



DAVE KILLOY



PAT RYAN



JOHN MICHELOTTI

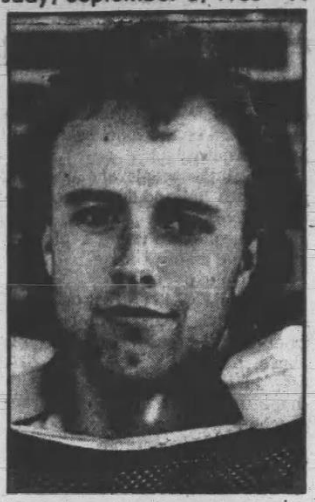

STEVE ANDERSON

Bulldogs pick captains

The Butte High Bulldogs chose five captains — all seniors — to lead them through the 1985 football season, head Coach Jon McElroy announced Wednesday night.

Elected in the vote of team members were Pat Ahrens, a 5-9, 190-pound linebacker; Dave Killoy, a 6-1, 195-pound defensive tackle; Pat Ryan, a 6-2, 214-pound center; Steve Anderson, a 5-11, 175-pound running back; and John Michelotti, a 5-8, 155-pound quarterback.

McElroy said the players were balloting for three captains, but since the vote count was so close, they decided to pick five.

Last year, all of the Bulldogs' seniors served as captains.

"Our kids asked this year if they could pick captains, so we let them do that," said McElroy, adding that he thought the choices were good ones.

The Bulldogs will practice at the East Junior High Stadium Thursday night at 6:30 in their final tuneup before the season opener against Butte Central Friday night at 8 at East.

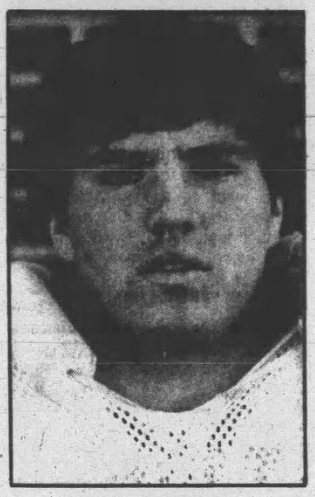

PAT AHRENS

Chicago						
Fontenot	4	7	3	3	1	2
Abrego	1 1-3	1	3	3	2	0
Meridith L,2-2	2-3	1	2	2	1	1
Frazier	1	3	3	3	0	0
Patterson	1	0	0	0	0	0
Beard	1	0	0	0	0	0

Salano pitched to 2 batters in the 8th.
WP—MScott. T—3:03. A—9,136.

PHILA	ab	r	h	bi
Brooks ss	4	0	1	0
Francn 1b	4	0	0	0
Wallach 3b	4	2	2	2
Webster cf	4	0	1	0
Butera c	2	0	0	0
Shines ph	1	0	0	0
OBerry c	0	0	0	0
SThpsn ph	1	0	0	0
Dopson p	1	0	0	0
Wnghm ph	1	0	0	0
StClaire p	0	0	0	0
UWshtn ph	1	0	1	0

SAN FRAN	ab	r	h	bi
Guerrer lf	2	1	0	0
Madick 3b	4	0	0	0
Scioscia c	4	0	1	1
Brock 1b	3	1	2	2
Sax 2b	3	0	2	0
Niednfur p	0	0	0	0
Welch p	2	0	0	0
Bailor 2b	1	0	0	0

13.LSU	0-0-0	383	13
14.Notre Dame	0-0-0	367	14
15.Arkansas	0-0-0	307	15
16.Oklahoma State	0-0-0	301	16
17.Florida State	1-0-0	291	19
18.South Carolina	1-0-0	286	17
19.Penn State	0-0-0	145	18
20.UCLA	0-0-0	142	20

Others receiving votes: Alabama 117, Houston 43, Georgia 41, Clemson 34, Arizona State 30, Miami, Fla. 28, Pittsburgh 19, Virginia 19, Arizona 18, Georgia Tech 17, Air Force 16, Texas



BUTTE PUBLIC HIGH SCHOOL

401 SOUTH WYOMING STREET
PHONE 723-5870
BUTTE, MONTANA 59701

LETTERMEN LIST

SPORT: FOOTBALL YEAR: 1985

COACHES SIGNATURE: Jon A. McElroy

	ATHLETE'S NAME	YEAR IN SCHOOL	HONORS
1.	AHRENS, PAT	12	ALL CONF. 2ND TEAM LB 2ND
2.	ALLEN, GERED	11	1ST
3.	ALLEY, MARK	11	1ST
4.	ANDERSON, STEVE	12	2ND
5	ASANOVICH, DALE	11	1ST
6	BERGE, BOB	12	ALL CONF 2ND TEAM D.E. 1ST ~~2ND~~
7.	BLACK, BART	12	1ST
8.	DICK, TIM	12	1ST
9.	DENNEHY, MARK	11	1ST
10.	GRANT, JAY	12	1ST
11.	HALL, MIKE	12	1ST
12.	HARRINGTON, TERRY	12	1ST
13.	HARDING, SCOTT	11	1ST
14.	HOAR, TODD	11	1ST
15.	HOLM, AARON	12	1ST
16.	HOCKADAY, MARK	11	1ST
17.	HOPPER, DOUG	11	1ST
18.	JOZOVICH, MARK	12	1ST
19.	KILLOY, DAVE	12	ALL CONF. 1ST TEAM D.T. 2ND ALL STATE 2ND TEAM
20.	KLOBUCAR, HENRY	12	ALL CONF. H.M. T.E. 2ND

BUTTE PUBLIC HIGH SCHOOL

401 SOUTH WYOMING STREET
PHONE 723-5870
BUTTE, MONTANA 59701

LETTERMEN LIST

SPORT: FOOTBALL YEAR: 1985

COACHES SIGNATURE: Jon A. McElroy

	ATHLETE'S NAME	YEAR IN SCHOOL	HONORS	
1.	LEPROWSE, PAUL	11	ALL CONF - 1ST ALL STATE TEAM - FB	1ST
2.	MASON, DAVE	11		1ST
3.	MICHELOTTI, JOHN	12		2ND
4.	MIRICH, KYLE	11		1ST
5	MOODRY, SEAN	12	ALL CONF. H.M. DB	1ST
6	MURRAY, SCOTT	12	ALL CONF H.M. WR	1ST
7.	OPIE, JIM	12	ALL CONF H.M FS	2ND
8.	PESANTI, LEWIS	11		1ST
9.	PIERCY, JODY	12		2ND
10.	PRICE, JOE	12		~~1ST~~ 2ND
11.	PYEATT, DUANE	12	ALL CONF - 1ST ALL STATE TEAM - O.T.	1ST
12.	RICHARDS, TOM	12		1ST
13.	RILEY, JEFF	12		2ND
14.	RITTER, MIKE	11		1ST
15.	ROSS, MARTY	11		1ST
16.	RYAN, PAT	12	ALL CONF. - 1ST ALL STATE TEAM - CENTER	2ND
17.	SAMPSON, BOB	12	ALL CONF. H.M. O.G.	2ND
18.	SAMPSON, DAN	11		1ST
19.	SHIFTY, JOHN	12		1ST
20.	TIERNEY, MIKE	12		1ST

BUTTE PUBLIC HIGH SCHOOL

401 SOUTH WYOMING STREET
PHONE 723-5870
BUTTE, MONTANA 59701

LETTERMEN LIST

SPORT: FOOTBALL YEAR: 1985

COACHES SIGNATURE: Jon A. McElroy

	ATHLETE'S NAME	YEAR IN SCHOOL	HONORS
1.	VAN ALSTYNE, BILL	12	1ST
2.	WALUND, RANDY	12	2ND
3.			
4.			
5			
6			
7.			
8.			
9.			
10.			
11.			
12.			
13.			
14.			
15.			
16.			
17.			
18.			
19.			
20.			

1985 Butte High Bulldog Football



Top: Joe Jovick, Jay Grant, Henry Klobucar, Tim Dick, Stacy Fleming, Jeff Riley, Pat Ryan, Dave Killoy, Bob Berge, Doug Hopper, Tom Martis, Darren Davis, Aaron Holm, Kyle Mirich, Lewis Pesanti, 5th: Tom Richards, Brennan Melvin, Ross Rowling, John Shifty, Mark Shutey, Steve Anderson, Scott Harding, Mike Hall, Todd Hoar, Mike Ritter, Mark Ritter, Mark Killoy, Mark Dennehy, 4th: Shane Salominen, Bill VanAlstyne, Shawn Wine, Ron Nettleton, Jay Bickford, Jim Opie, John Michelotti, Todd Tregida, Mark Alley, Dave Berger, Randy Miller, Troy Kane, 3rd: Bob Herrera, John Harrington, Terry Harrington, Rich Davis, Coach Dan Lean, Coach Bill Osborne, Coach Rick Carriger, Head Coach Jon McElroy, Coach Mike Anderson, Coach Rich Hawe, Coach John Uggetti, Joe Price, Scott Murray, Randy Walund, Pat Ahrens, 2nd: Bob Sampson, Dave Harris, Troy Troglia, Dan Sampson, Paul LeProwse, Dale Asanovich, Jerry Phillip, Mark Hockaday, Gered Allen, Leo Tuske, Marty Ross, Mike Tierney, Front: Dave Mason, Bart Black, Marc Jozovich, Jamey Byrnes, #44, Sean Moodry, Jody Piercy, Missing from photo: Duane Pyette



1986

Paul LeProwse, Dale Asanovich, Mark Dennehy & Scott Harding (SEEKING HELP)

BUTTE PUBLIC HIGH SCHOOL
401 SOUTH WYOMING STREET
PHONE 723-5870
BUTTE, MONTANA 59701

LETTERMEN LIST

SPORT: FOOTBALL YEAR: 1986

COACHES SIGNATURE: Jon A. McElroy

	ATHLETE'S NAME	YEAR	HONORS	TOTAL LETTERS EARNED
1.	ALLEN, GERED	12		2
2.	ALLEN, LANCE	10		1
3.	ALLEN, RUSS	11	ALL STATE H.M. RUNNING BACK	1
4.	ALLEY, MARK	12	ALL STATE 2ND TEAM DEF. BACK	2
5.	ASANOVICH, DALE	12	ALL STATE 3RD TEAM - PUNT RETURNER H.M. WIDE REC	2
6.	BRIGGS, DENNIS	11		1
7.	BYRNES, JAMEY	12		1
8.	CUCHINE, DENIS	11		1
9.	DAVIS, DARREN	12	ALL STATE 3RD TEAM WIDE REC.	1
10.	DENNEHY, MARK	12	ALL STATE 1ST TEAM LINEBACKER	2
11.	GILMAN, BRIAN	11		1
12.	GRANSBERY, DEAN	11		1
13.	HANNI, BOB	10	MGR.	1 MANAGER
14.	HARDING, SLOTT	12	ALL STATE 1ST TEAM DEF. TACKLE	2
15.	HARRINGTON, JOHN	12		1
16.	HARRINGTON, TODD	11		1
17.	HERRERA, BOB	12	ALL STATE 2ND TEAM OFF. GUARD	1
18.	HILL, K.C.	11		1
19.	HOAR, TODD	12	ALL STATE 3RD TEAM TIGHT END	2
20.	HOPPER, DOUG	12	ALL STATE H.M. DEF. END	2

(2)

BUTTE PUBLIC HIGH SCHOOL

401 SOUTH WYOMING STREET
PHONE 723-5870
BUTTE, MONTANA 59701

LETTERMEN LIST

SPORT: FOOTBALL YEAR: 1986

COACHES SIGNATURE: Jon A. McElroy

	ATHLETE'S NAME	YEAR	HONORS	TOTAL LETTERS EARNED
1.	KELLY, SHANE	11	[redacted]	1
2.	KNAUTH, GUS	11		1
3.	LEE, MARC	11		1
4.	LEE, ROB	11		1
5.	LEMBKE, CHAD	10		1
6.	LEPROWSE, PAUL	12	ALL STATE 1ST TEAM FULLBACK	2
7.	MASON, DAVE	12	ALL STATE 2ND TEAM OFF. CENTER	2
8.	McCARTHY, STEVE	11		1
9.	MICHELOTTI, TOM	11		1
10.	MIRICH, KYLE	12	ALL STATE 2ND TEAM DEF. END	2
11.	MORITZ, JOE	11		1
12.	NETTLETON, RON	12	ALL STATE H.M. KICKER 3RD TEAM PUNTER	1
13.	OSTROWSKI, LEON	11	ALL STATE H.M. NOSE GUARD	1
14.	PESANTI, LEWIS	12	ALL STATE - 3RD TEAM DEF. TACKLE	2
15.	RITTER, MIKE	12	ALL STATE - 2ND TEAM OFF. TACKLE	2
16.	ROSS, MARTY	12	ALL STATE - H.M. LINEBACKER	2
17.	ROWLING, ROSS	12		1
18.	SAMPSON, DAN	12	ALL STATE H.M. OFF. GUARD	2
19.	SHUTEY, MARK	12		1
20.	STREET, RANDY	11	ALL STATE 3RD TEAM DEF. BACK.	1

(3.)

BUTTE PUBLIC HIGH SCHOOL

401 SOUTH WYOMING STREET
PHONE 723-5870
BUTTE, MONTANA 59701

LETTERMEN LIST

SPORT: FOOTBALL YEAR: 1986

COACHES SIGNATURE: Jon A. McElroy

	ATHLETE'S NAME	YEAR	HONORS	TOTAL LETTERS EARNED
1.	TESKE, LEO	12		1
2.	THOMPSON, DAN	12		1
3.	TROGLIA, TROY	12		1
4.	ZAHN, ADAM	10	MANAGER	1 MGR.
5.	~~TODD~~			
6.	PAFFHAUSEN, TODD	11		1
7.	McDONALD, TOM	11		1
8.				
9.				
10.				
11.				
12.				
13.				
14.				
15.				
16.				
17.				
18.				
19.				
20.				

1986 BULLDOG FOOTBALL



- Runners up to State Championship -

From Top left to Right: Shawn McDevitt, Mike Telling, Gus Knauth, Tom Michelotti, Shawn LaMere, Tom McDonald, Dan Thompson, Dean Gransbery, Rob Turner, Randy Street, Scott Becker, Shane Kelly, Shawn Cooney, Russ Connole, Jamey Byrnes, Frank O'Connor, Steve McCarthy. Second Row: Kevin Castleton, Marshall Latham, John MacMillan, Bill English, Tom Bolton, Shawn Becker, Jim Sullivan, Marty Ross, Leon Ostrowski, Jeff Petritz, Brian Gilman, Gerald Cote, Mark James, Todd Harrington, K.C. Hill, Marc Lee. 3rd Row: Marvin Mongar, Chris Milne, Leo Teske, Rob Lee, Coach Anderson, Coach Carriger, Coach C. McElroy, Coach Lean, Head Coach J. McElroy, Coach Osborne, Coach Hawe, Trainer Mason, Coach Uggetti, Darren Davis, Doug Hopper, Todd Hoar, Dan Sampson, Damon Ogle Student Trainer. 4th Row: Shawn Fitzpatrick, Joe Moritz, Mark Shutey, Mike Ritter, Ron Nettleton, Kyle Mirich, Troy Troglia, Dale Asanovich, Gered Allen, Mark Dennehy, Paul LeProwse, Lewis Pesanti, Scott Harding, Denis Cuchine. 5th Row: Shane Sadoski, Paul Anderson, Kevin Cain, Dave Mason, Mark Hockaday, Bob Herrera, Mark Alley, Russ Allen, John Harrington, Brennan Melvin, Ross Rowling, Todd Paffhausen, Dennis Briggs.

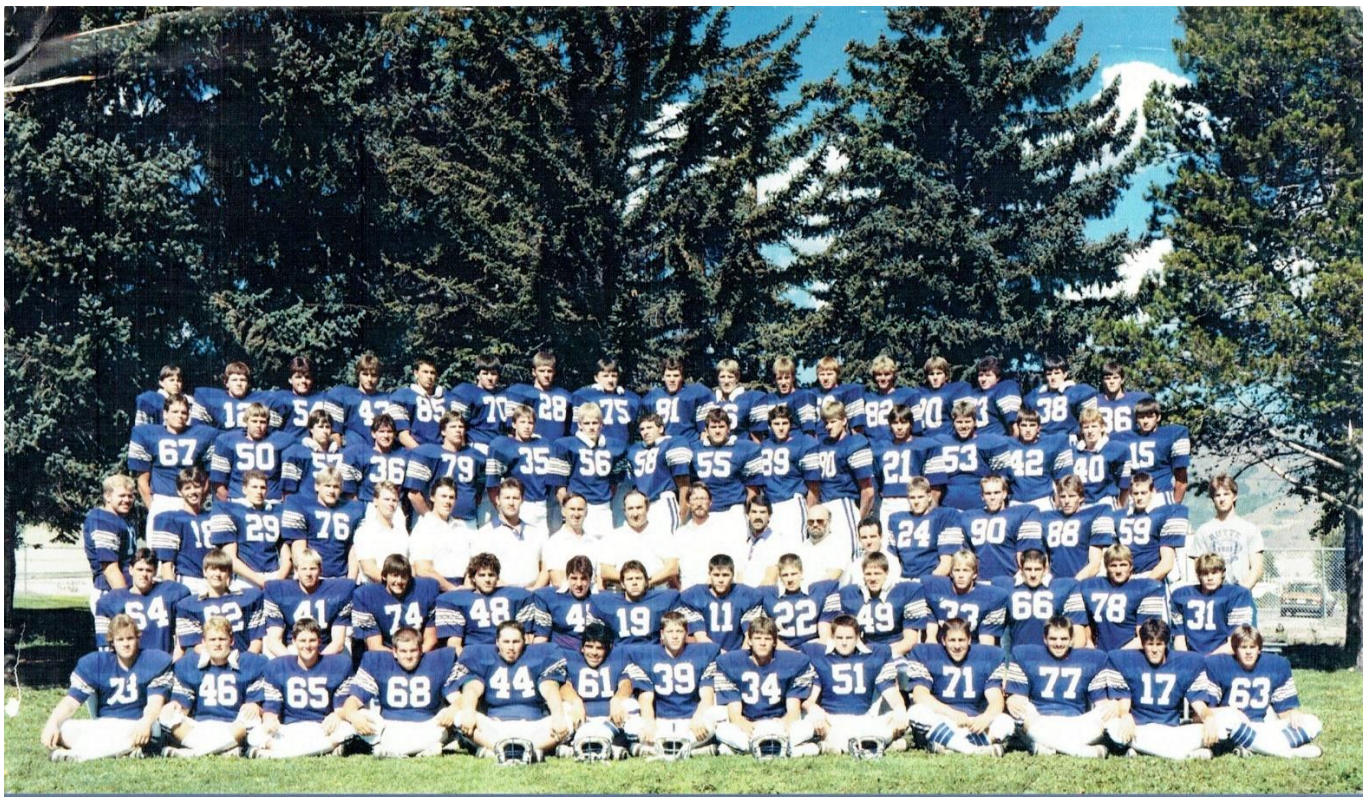

1986 Butte High Bulldog Football – Front: Shane Sadoski, Paul Anderson, Kevin Cain, Dave Mason, Mark Hockaday, Bob Herrera, Mark Alley, Russ Allen, John Harrington, Brendan Melvin, Ross Rowling, Todd Paffhausen, Dennis Briggs, 2nd: Shaun Fitzpatrick, Joe Moritz, Mark Shutey, Mike Ritter, Ron Nettleton, Kyle Mirich, Troy Troglia, Dale Asanovich, Gered Allen, Mark Dennehy, Paul LeProwse, Lewis Pesanti, Scott Harding, Dennis Cuchine, 3rd: Marvin Monger, Chris Milne, Leo Teske, Rob Lee, Coach Mike Anderson, Coach Rick Carriger, Coach Curt McElroy, Coach Dan Lean, Head Coach Jon McElroy, Coach Bill Osborne, Coach Rich Hawe, Tr. Dave Mason, Coach John Uggetti, Darren Davis, Doug Hopper, Todd Hoar, Dan Sampson, ?, 4th: Kevin Castleton, Marshall Latham, John MacMillan, Bill English, Tom Bolton, Shawn Becker, Jim Sullivan, Marty Ross, Leon Ostrowski, Jeff Petritz, Brian Gilman, Gerald Cote, Mark James, Todd Harrington, K.C. Hill, Marc Lee, Top: Shawn McDevitt, Mike Telling, Gus Knauth, Tom Michelotti, Shawn Lamere, Tom McDonald, Dan Thompson, Dean Gransbery, Rob Turner, Randy Street, Scott Becker, Shane Kelly, Shaun Cooney, Russ Connole, Jamey Byrnes, Frank O'Connor, Steve McCarthy

1987

Todd Paffhausen, Russ Allen, Dean Gransbery & Leon Ostrowski (SEEKING HELP)

BUTTE PUBLIC HIGH SCHOOL
401 SOUTH WYOMING STREET
PHONE 723-5870
BUTTE, MONTANA 59701

LETTERMEN LIST

SPORT: FOOTBALL YEAR: 1987

COACHES SIGNATURE: Jon a. McElroy

	ATHLETE'S NAME	YEAR	HONORS	TOTAL LETTERS EARNED
1.	LANCE ALLEN	3	ALL STATE H.M. OFF GUARD	2
2.	RUSS ALLEN	4	ALL STATE 2ND TEAM BACK	2
3.	JIM BARRY	3	WR	1
4.	MIKE BASSETT	2	DT	1
5.	COREY BOLTON	3	RB	1
6.	TOM BOLTON	4	N.G.	1
7.	CAL BOYLE	3	MGR	1
8.	DENNIS BRIGGS	4	DT	2
9.	KEVIN CASTLETON	4	OT	1
10.	SHAWN COONEY	4	WR	1
11.	BILL ENGLISH	4	ALL STATE 2ND TEAM DEF. BACK	1
12.	TODD ERICSON	3	ALL STATE 1ST TEAM PUNT RET. HON. MEN DEF. BACK	1
13.	SHAUN FITZPATRICK	4	OG	1
14.	BRIAN GILMAN	4	ALL STATE HON. MEN. DEF. END	2
15.	DEAN GRANSBERY	4	ALL STATE 1ST TEAM DEF. END	2
16.	TODD HARRINGTON	4	ALL STATE 3RD TEAM DEF BACK	2
17.	K.C. HILL	4	R.B.	2
18.	JODY HOLLINGSWORTH	3	DEF. END	1
19.	SHANE HOLLINGSWORTH	2	N.G.	1
20.	MARK JAMES	4	D.T	1

BUTTE PUBLIC HIGH SCHOOL

401 SOUTH WYOMING STREET
PHONE 723-5870
BUTTE, MONTANA 59701

LETTERMEN LIST

SPORT: FOOTBALL YEAR: 1987

COACHES SIGNATURE: Jon McElroy

	ATHLETE'S NAME	YEAR	HONORS	TOTAL LETTERS EARNED
21.	MARC KELLY	3	DB - PUNTER	1
22.	SHANE KELLY	4	ALL STATE 1ST TEAM OFF. GUARD	2
23.	GUS KNAUTH	4	ALL STATE 1ST TEAM CENTER	2
24.	MARSHAL LATHAM	4	O.T.	1
25.	MARC LEE	4	T.E.	2
26.	ROB LEE	4	ALL STATE 2ND TEAM DEF TACKLE	2
27.	CHAD LEMBKE	3	ALL STATE 3RD TEAM LB	2
28.	JOHN MACMILLAN	4	DE	1
29.	TOM McDONALD	4	DE	2
30.	STEVE McCARTHY	4	ALL STATE HON MEN. WIDE REC.	2
31.	BRIAN MICHELOTTI	2	QB	1
32.	TOM MICHELOTTI	4	ALL STATE 1ST TEAM FULL-BACK	2
33.	MARVIN MONGAR	4	DT	1
34.	JOE MORITZ	4	ALL STATE 2ND TEAM TIGHT END	2
35.	MARK O'NEILL	2	LB - K	1
36.	LEON OSTROWSKI	4	ALL STATE 1ST TEAM LB	2
37.	TODD PAFFHAUSEN	4	ALL STATE 2ND TEAM QB	2
38.	JEFF PETRITZ	4	WR	1
39.	GREG RAIHA	3	DT	1
40.	CRAIG ROBBINS	3	MGR	1

BUTTE PUBLIC HIGH SCHOOL

401 SOUTH WYOMING STREET
PHONE 723-5870
BUTTE, MONTANA 59701

LETTERMEN LIST

SPORT: FOOTBALL YEAR: 1987

COACHES SIGNATURE: Jon a. McElroy

	ATHLETE'S NAME	YEAR	HONORS	TOTAL LETTERS EARNED
41.	DAVE ROSA	3	TE-P	1
42.	SHANE SADOSKI	4	DT	1
43.	CHRIS SALMONSEN	3	CENTER	1
44.	SHAWN STEELE	3	ALL STATE 3RD TEAM NOSE GUARD	1
45.	RANDY STREET	4	ALL STATE 1ST TEAM DEF BACK	2
46.	DAN TIERNEY	3	NG	1
47.	MARK TUCK	3	LB	1
48.	ROB TURNER	4	WR	1
49.	SHANE WORLEY	3	DB	1
50 10.	CAIN, KEVIN	4	OT ALL STATE - 2ND TEAM OT SHRINE GAME	1
51 11.	McDevitt, SHAWN	4	WR	1
12.				
13.				
14.				
15.				
16.				
17.				
18.				
19.				
20.				

1987 Butte High Bulldog Football – Front: Coach John Mike Dennehy, Coach Curt McElroy, Dennis Briggs, Randy Street, Leon Ostrowski, Todd Paffhausen, Todd Ericson, Greg Raiha, Rocko Mulcahy, J.R. Hansen, Dan Tierney, Jim McKinnon, Head Coach Jon McElroy, Coach Jim Joyce, 2nd: Coach Rich Hawe, Coach Dan Lean, Shawn Becker, Jody Hollingsworth, Dave Rosa, Rob Turner, Dean Gransbery, Tom McDonald, Chad Lembke, Dan Fournier, Russ Allen, Tom Michelotti, Shane Kelly, 3rd: Coach Mike Anderson, Marvin Mongar, Cal Boyle, Will Brancamp, Art Murphy, Mark Tuck, Lou Guay, Jason Dziak, Shawn McDevitt, Mike Bassett, Gus Knauth, Jim Barry, Bill English, Steve McCarthy, K.C. Hill, Coach John Uggetti, Craig Robbins, 4th: Jim Neill, Shane Worley, Brian Michelotti, Jack Clark, Aaron Poole, Marc Lee, Jeff Petritz, Mark Johnson, Shawn Steele, Paul Thomas, Jodey Kougioulis, Chris Salmonsen, Corey Bolton, Mark O'Neill, Coach Lee LaBreche, Coach Rick Carriger, Top: Brian Gilman, Lance Allen, Joe Moritz, Shane Sadoski, Mike Morgan, Rob Lee, Brent Buckley, Kevin Cain, Kevin Castleton, Mark James, Matt Vincent, Shaun Fitzpatrick

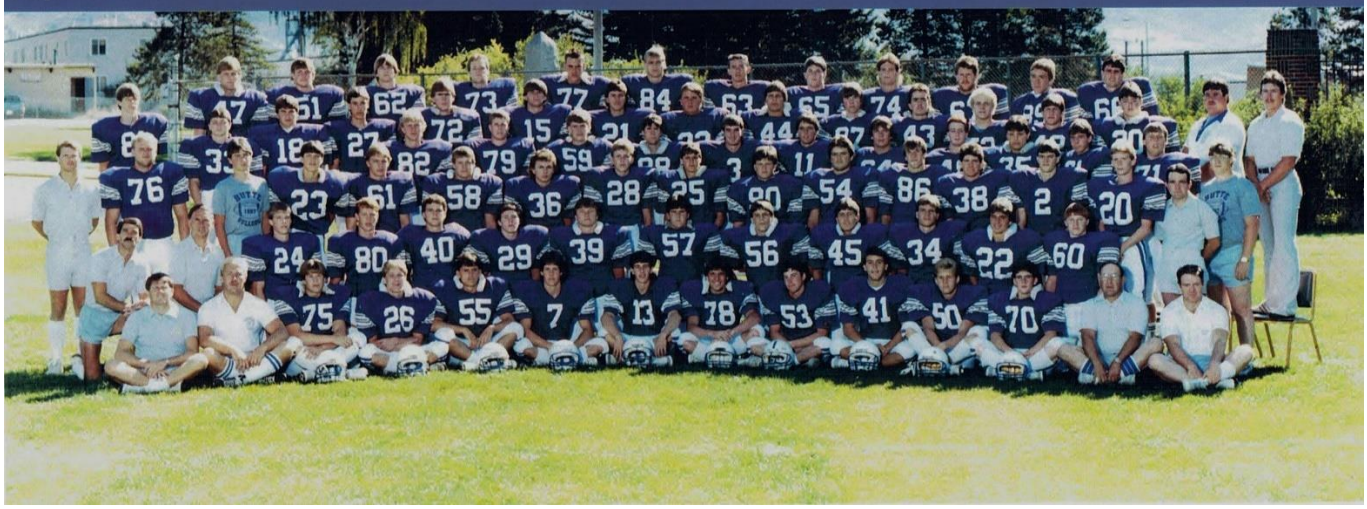



1988

Todd Ericson, Lance Allen, Chad Lembke & Corey Bolton (SEEKING HELP)

FOOTBALL 88-89 - LETTER WINNERS ETC.

NAME	YRS LETTER	ALL CONF	ALL STATE	SHRINE	OTHER
SENIORS					
ALLEN, LANCE	3	1ST (OG) 1ST (DE)	1ST (OG) 2ND (DE)	YES	U OF M SCHOLARSHIP
BARRY, JIM	2	2ND (WR) 1ST (KICKER)	HM (KICKER)	ALT.	
BOLTON, COREY	2	1ST (RB)	2ND (RB)		WMCE SCHOLARSHIP
BRANCAMP, WILL	1				
BUCKLEY, BRENT	1	H.M. (OT)			
CLARK, JACK	1				
DZIAK, JASON	1				
ERICSON, TODD	2	1ST DB 2ND QB 2ND (PUNT RET)	HM (QB) 1ST (DB)	YES	U OF M SCHOLARSHIP
EVANKOVICH, JOHN	1				
HOLLINGSWORTH, JODY	2				
LAFOND, BRIAN	1	HM (DB)			
LEMBKE, CHAD	3	MVP (DEF PLAYER) 1ST (KO RET) 1ST (LB)	1ST (LB) 2ND (KO RET)	YES	U OF M SCHOLARSHIP
MULCAHY, ROCKO	1				
RAIHA, GREG	2				
ROSA, DAVE	2	HM (TE)			ROCKY MT SCHOLARSHIP
SALMONSEN, CHRIS	2	2ND (C)			
STEELE, SHAWN	2	1ST (DT)	2ND (DT)	YES	WMCE SCHOLARSHIP
SVEJKOVSKY, RANDY	1				
TIERNEY, DAN	2				
TUCK, MARK	2				
WORLEY, SHANE	2				

FOOTBALL LETTERMEN 88'89

NAME	YRS LETTERED	AWARDS
JUNIORS		
BASSETT, MIKE	2 went in w/ '87 Team	ALL CONF H.M. (NG)
BICKFORD, TRAVIS	1	
BURT, GARY	1	
BYRNES, SEAN	1	
COONEY, SCOTT	1	
CUPLIN, WYLE	1	
GARRETT, JEFF	1	
HOLLINGSWORTH, SHANE	2	
JOHNSON, MARK	1	
MICHELOTTI, BRIAN	2	
O'NEILL, MARK	2	ALL CONF. H.M. (LB)
ROBINSON, LANCE	1	
SOYLAND, SHAWN	1	H.M. ALL CONF (DE)
THOMAS, PAUL	1	
VINCENT, MATT	1	
HAYNES, CHUCK	1	

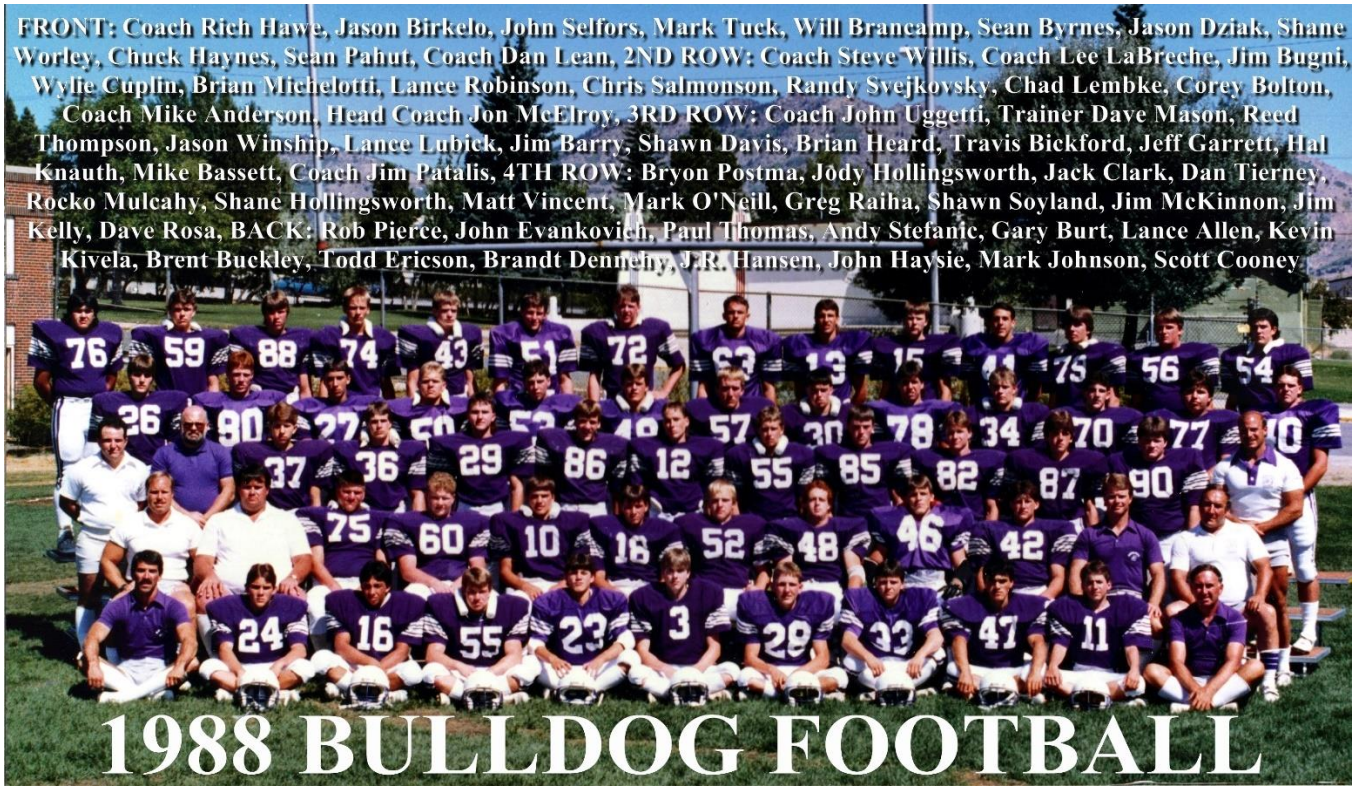

FRONT: Coach Rich Hawe, Jason Birkelo, John Selfors, Mark Tuck, Will Brancamp, Sean Byrnes, Jason Dziak, Shane Worley, Chuck Haynes, Sean Pahut, Coach Dan Lean. 2ND ROW: Coach Steve Willis, Coach Lee LaBreche, Jim Bugni, Wylie Cuplin, Brian Michelotti, Lance Robinson, Chris Salmonson, Randy Svejkovsky, Chad Lembke, Corey Bolton, Coach Mike Anderson, Head Coach Jon McElroy. 3RD ROW: Coach John Uggetti, Trainer Dave Mason, Reed Thompson, Jason Winship, Lance Lubick, Jim Barry, Shawn Davis, Brian Heard, Travis Bickford, Jeff Garrett, Hal Knauth, Mike Bassett, Coach Jim Patalis. 4TH ROW: Bryon Postma, Jody Hollingsworth, Jack Clark, Dan Tierney, Rocko Mulcahy, Shane Hollingsworth, Matt Vincent, Mark O'Neill, Greg Raiha, Shawn Soyland, Jim McKinnon, Jim Kelly, Dave Rosa. BACK: Rob Pierce, John Evankovich, Paul Thomas, Andy Stefanic, Gary Burt, Lance Allen, Kevin Kivela, Brent Buckley, Todd Ericson, Brandt Dennehy, J.R. Hansen, John Haysie, Mark Johnson, Scott Cooney

1988 BULLDOG FOOTBALL



1988-89 BUTTE HIGH BULLDOGS ROSTER

No.	Name	Pos.	Wgt.	Yr.
2	Knauth, Hal	WR	132	3
3	Byrnes, Sean	DB	150	3
4	Thompson, Reed	WR	135	3
7	Selfors, John	DB	145	3
8	Godman, Chris	DE	150	2
10	Michelotti, Brian	OB/RB	170	3
11	Kelly, Marc	WR/P	155	4
12	Pahut, Sean	DB	135	4
13	Ericson, Todd	QB/FS	180	4
13	Walsh, Dan	QB/FS	150	2
14	Leland, Rob	DB	140	3
15	Dennehy, Brandt	TE	175	3
16	Lyons, Jeremy	WR	150	2
17	Bugni, C. J.	QB/DB	145	2
18	Robinson, Lance	DB	140	3
19	Bolton, Brian	WR	135	2
20	Davis, Shawn	WR	135	3
21	White, Dennis	WR	130	3
22	Lubick, Lance	WR	165	3
23	Brancamp, Will	DB	145	4
24	Birkelo, Jason	DB	140	3
25	La Fond, Brian	DB	150	4
26	Postma, Bryan	DB	146	3
27	Clark, Jack	WR	167	4
28	Dziak, Jason	DB	150	4
29	Gordon, John	DB	136	2
30	O'Neill, Mark	LB	198	3
31	Struznik, Mark	DB	135	2
32	Murphy, Ryan	DB	150	2
33	Worley, Shane	DB	150	4
34	Soyland, Shawn	DE	165	3
35	Dick, Kelly	RB	190	2
36	Anderson, Brian	RB	173	2
37	Boone, Bob	WR	124	2
38	Shipley, Jeff	RB/P	155	2
39	Stergar, Tom	DB	130	2
40	Rosa, Dave	TE/P	191	4
41	Hansen, J.R.	DE	178	4
42	Bolton Corey	RB/K	185	4
43	Camba, Gus	RB	130	2
44	Regan, Mike	RB	145	2
44	Steele, Shawn	DT	215	4
45	Winship, Jason	DE	155	3
46	Lembke, Chad	LB	201	4
47	Haynes, Chuck	RB	150	3
48	Svejkovsky, Randy	DB	170	4
49	Hollingsworth, Shane	NG/DT	185	3
50	Pearson, Kyle	C	185	2

No.	Name	Pos.	Wgt.	Yr.
51	Allen, Lance	OG/DE	210	4
52	Salmonsen, Chris	C	190	4
53	Mulcahy, Rocko	OG	180	4
54	Cooney, Scott	LB	175	3
55	Heard, Bryan	LB	165	3
56	Johnson, Mark	OT	237	3
57	Eva, Jim	LB	150	2
58	Tuck, Mark	LB	180	4
59	Evankovich, John	DE/OG	180	4
60	Hofacker, Dave	OG	180	2
61	Murphy, Art	DT	180	4
62	Aguirre, Dave	NG	219	2
63	Buckley, Brent	OT	200	4
64	Mankins, Eric	DE	150	2
65	James, Corey	OT	205	2
66	Sampson, Scott	OG/OT	210	2
67	Hastie, John	DT	185	3
68	Cuplin, Wylie	OG/OT	212	3
69	Vincent, Matt	C/OG	180	3
70	McKinnon, Jim	NG/DT	170	4
71	Kivela, Kevin	OT	188	3
72	LaBreche, Bill	DT	219	2
73	McClafferty, Jason	OT	195	2
74	Gassenberg, Joe	OT	225	2
75	Bugni, Jim	DT	211	3
76	Pierce, Rob	DT	211	3
76	Sullivan, Pat	OT	217	3
77	Kelly, Jim	DT	215	2
78	Raiha, Greg	DT	190	4
79	Schlichenmayer, John	DDT	168	2
80	Hollingsworth, Jody	DE	165	4
81	Johns, Scott	DE	160	2
82	Burt, Gary	DE	155	3
83	Garrett, Jeff	WR	145	3
84	McElroy, Jake	TE	145	2
85	Bickford, Travis	WR	155	3
85	McCallister, Scott	DE	140	2
86	Barry, Jim	WR	165	4
86	May, Dwight	TE	185	2
87	Stefanic, Andy	DE	155	3
88	Nutter, Andre	DE	140	2
88	Thomas, Paul	TE	175	3
89	Sullivan, Brian	161	2	
90	Bassett, Mike	NG/DT	185	3
91	Isaacson, Pat	WR	120	2
99	Foster, Judd	LB	140	2

1989

BULLDOG SENIORS ROTATED EACH GAME

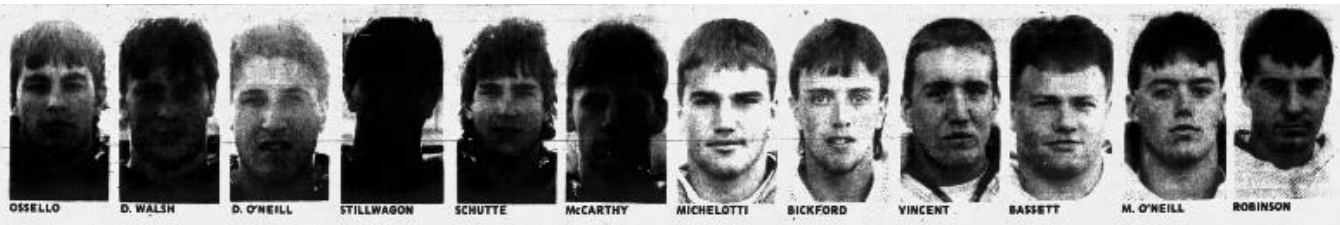

Central vs. Butte High tonight

Fierce intracity rivals launch prep football season with traditional opener

By Jim Edgar
Standard Sports Writer

The Butte High Bulldogs are the host team Friday night when, at 8 p.m., at East Junior High Stadium, they take on cross-town rival Butte Central in the annual season-opening game of the football season.

After a summer of chumming around together, fishing, playing baseball and generally having a good time, the lines have once again been drawn, and the preppsters have donned the school colors of their choice.

For Class AA Butte High, the game gives them a chance to assess any weaknesses, make necessary adjustments and just get ready for the grinding season against the likes of the Great Falls, Helena, Billings and Missoula teams, while for Class A Butte Central, it will be the debut of a new coach, with a new system and new assistants, not to mention a lot of new personnel behind the facemasks.

And, both schools finally get a chance to compete against someone besides the second team.

While the entire state looks on the game as a monumental mismatch, the perennial rivalry is as Butte as pasties and pork chop sandwiches. And nobody, but nobody, is going to take the sage advice of outsiders to cease playing the game.

A lot of those experts point to the disparity of numbers. And, not a few are just a little jealous of the annual event, which they claim gives both teams an extra game for readiness purposes.

In terms of won-losses, it is definitely a mismatch, on the side of Butte High.

In terms of desire, anticipation, and readiness, it's a dead-even standoff.

Not since 1973 have the Maroons walked off the field with the victory, and it was just their eighth, to go along with three ties in the long-standing rivalry.

That, in itself, helps to inspire both squads, as each and every Maroon wants to be on the team that finally hurdles the obstacle, while each and every Bulldog doesn't want to be the on the team that was finally beaten.

Even the two coaches are graduates of their respective schools, Butte High coach Jon McElroy finishing his prep schooling in 1965, and Butte Central coach Don Peoples, Jr., graduating in 1962.

McElroy, the Bulldogs' head coach since 1976, hasn't lost to the Maroons since taking the helm.

And, he is in reach of a 100-win milestone in his career, having won 90 games while losing 40 as the mentor for the past 13 seasons.

Bulldogs

Offense

Tight end — Paul Thomas, senior, 6-3, 205.
Split end — Brian Bolton, junior, 5-8, 150.
Left tackle — Joe Gassenberg, junior, 5-10, 225.
Right tackle — Mark Johnson, senior, 6-1, 260.
Left guard — Wyle Cuplin, senior, 5-9, 225.
Right guard — Matt Vincent, senior, 6-0, 210.
Center — Scott Sampson, junior, 6-2, 223.
Quarterback — Brian Michelotti, senior, 5-9, 170.
Flanker — Travis Bickford, senior, 5-10, 160.
Fullback — Brian Anderson, junior, 5-11, 180.
Running back — Chuck Haynes, senior, 5-8, 150.
Offensive alternates
Wideout — Lance Lobick, senior, 6-0, 160.
Wideout — Jeremy Lyons, junior, 5-9, 160.
Running back — Jeff Garrett, senior, 5-9, 160.
Tight end — Jake McElroy, junior, 6-0, 160.

Defense

Right end — Gary Burl, senior, 6-3, 165.
Left end — Shawn Soyland, senior, 5-11, 165.
Right tackle — Shane Hollingsworth, 5-11, 195.
Left tackle — Kelly Dick, senior, 6-3, 193 OR Jim Kelly, junior, 5-10, 240.
Nose guard — Mike Bassett, senior, 5-9, 205.
Inside linebacker — Mark O'Neill, senior, 6-0, 210.
Inside linebacker — Scott Cooney, senior, 6-1, 185.
Cornerback — Lance Robinson, 5-9, 180.
Cornerback — Sean Byrnes, senior, 5-10, 155.
Free safety — Bryan Poshma, senior, 5-10, 155.
Strong safety — Brian Sullivan, junior, 6-1, 180.

On the opposite side of the field new head coach Don Peoples, Jr. is looking for his first win of his career. Peoples played against a McElroy-coached team, in fact was the opposing quarterback in 1961, the last time the Bulldogs won the state Class AA crown.

And, Peoples kept his team in the game right to the end, battling the Bulldogs to a 12-all standoff in regulation, with the game finally decided, in favor of the Bulldogs, by way of the Montana Playoffs.

Peoples finished his prep career in the State A championship game, with the trophy going to the Miles City Cowboys in the waning seconds, when they rallied from behind to score the winning touchdown.

Can Peoples keep the 1989 Maroons in the game Friday night?

"I think it's a tough opener for us," Peoples said, "but I think it brings out the best in a person that any opening game could. So, I think it's a positive way to open the season.

"We're concerned about their size," Peoples added. "I think they are as big as any team I've heard of in high school football for a long time.

"But, we've got real good team quickness and size, I think.

"There are two forces in football," Peoples continued, "speed and size, so it makes for an interesting matchup.

"We're emphasizing to our kids that we need 11 people on the field at once. Everybody's concerned about our numbers and our size. It only takes 11 on the field, and we feel we have a good 11 and we're going to take it from there."

One advantage that McElroy has, and has consistently had, is the advantage of numbers.

Where The Maroons are starting seven players on both offense and defense, the Bulldogs will be platooning from side to side, which obviously will give the offense a rest now and then, and the defense a rest then and now.

The Bulldogs have a size advantage in the offensive line, averaging 235 pounds from tackle-to-tackle, while the Maroons defense they are looking at go 221, ends and tackles, with three linebackers filling the gaps at an average weight of 184 pounds.

The Maroons offensive line from tackle-to-tackle averages 196, while the Bulldog defense in the trench averages 185.

The team captains for the Maroons, all seniors, are Guy Ossello, John Stillwagon, Damon O'Neill and Trenton Schutte.

The Bulldogs' senior representations on the roster will captain the squad this year.

Junior Steve McCarthy draws his first varsity start at quarterback for the Maroons. But, he has taken some licks and given some, too, as a wide receiver and safety last year. Joining him in the Central backfield will be junior fullback Dan Walsh, a 6-0, 217-pounder who has already starred for two seasons, and senior alternating tailbacks Guy Ossello and John Stillwagon.

Senior tight end Damon O'Neill, split ends Dave Burger and Trent Schutte and flanker Mark Ashby will be McCarthy's aerial targets. O'Neill is a returning starter. Tackle Mark Venner provides experience on the offensive line.

O'Neill and Venner are also the starting defensive ends and are experienced there. Ossello, Stillwagon and Walsh form a tough linebacker contingent while McCarthy, Mark Stajcar, Sean Walsh and Burger provide an experienced secondary.

Butte High will be quarterbacked by senior Brian Michelotti, who saw a lot of duty at the spot last year when he wasn't playing fullback. Junior fullback Brian Anderson and senior running backs Chuck Haynes and Jeff Garrett head the ball-toting corps. Receivers are tight ends Paul Thomas and Jake McElroy and wideouts Brian Bolton, Travis Bickford, Lance Lobick and Jeremy Lyons. Garrett played wide receiver last year and Bickford is a returning starter.

The offensive line is experienced with the likes of tackles Joe Gassenberg and Mark Johnson, a 260-pounder, and guards Wylie Cuplin and Matt Vincent.

Defensively, Mike Bassett returns at nose guard, where he started last year before suffering a season-ending injury. Gary Burl, Shawn Soyland and Shane Hollingsworth are also experienced on the line.

Mark O'Neill is a returning starter at linebacker where he earned post-season honors last year. Cornerback Lance Robinson is also a returning starter, who had his '88 season cut short by injury.

Maroons

Offense

Tight end — Damon O'Neill, senior, 6-3, 207.
Split end — Dave Burger, junior, 5-9, 150 OR Trenton Schutte, senior, 5-8, 135.
Tackle — Mark Venner, senior, 5-11, 195.
Tackle — Tim Walsh, sophomore, 6-1, 232.
Guard — Pat Nugent, junior, 5-7, 160.
Guard — Eric Ryan, junior, 5-10, 195.
Center — Jay Broudy, junior, 5-10, 170.
Quarterback — Steve McCarthy, junior, 6-0, 160.
Flanker — Mark Ashby, junior, 5-11, 170.
Fullback — Dan Walsh, junior, 6-0, 217.
Tailback — Guy Ossello, senior, 5-9, 170, OR John Stillwagon, senior, 5-9, 163.

Defense

End — Mark Venner, senior, 5-11, 195.
End — Damon O'Neill, senior, 6-3, 207.
Tackle — Tim Walsh, sophomore, 6-1, 232.
Tackle — John May, senior, 6-3, 250.
Linebacker — Guy Ossello, senior, 5-9, 170.
Linebacker — John Stillwagon, senior, 5-9, 163.
Linebacker — Dan Walsh, junior, 6-0, 217.
Cornerback — Dave Burger, junior, 5-9, 150.
Cornerback — Mark Stajcar, senior, 6-0, 165.
Free safety — Steve McCarthy, junior, 6-0, 160.
Strong safety — Sean Walsh, sophomore, 6-1, 193.





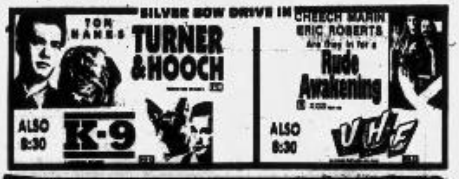

SUMMER THEATER

On August 11th, 1939, the first trial blackout began in London. In commemoration of this historic event, Earley Daze is pleased to present "Praise the Lord and Pass the Ammunition." This sparkling music revue tells the story of World War II as seen through the eyes of soldiers who fought it, and the people who lived it. Don't miss it.

Tickets available at P.O. Newstand, Sharp Expressions, Brothers and Sisters and at the door.
All Shows Wed.-Sat. 8:15, Sun. 7:00

BUTTE PUBLIC HIGH SCHOOL

401 SOUTH WYOMING STREET
PHONE 723-5870
BUTTE, MONTANA 59701

page 1

LETTERMEN LIST

SPORT: FOOTBALL YEAR: 1989

COACHES SIGNATURE: Jon A. McElroy

According To Record '87, '88, '89

	ATHLETE'S NAME	YEAR	HONORS	TOTAL LETTERS EARNED	
1.	Anderson, Brian	3		1	
2.	Aguirre, Dave	3		1	
3.	Bassett, Mike	4	ALL CONF. H.M.	2 (3)	NOSE GUARD, PUNT RETURNER
4.	Bickford, Travis	4	ALL CONF. H.M. / ALL CONF. H.M.	2	WIDE RECEIVER
5.	Bolton, Brian	3		1	
6.	Burt, Gary	4		2	
7.	Byrnes, Sean	4		2	
8.	Cooney, Scott	4	ALL CONF. H.M.	2	LINE BACKER
9.	Cuplin, Wyle	4	ALL CONF. H.M.	2	OFF. GUARD
10.	Dick, Kelly	3		1	
11.	Eva, Jim	3		1	
12.	Garrett, Jeff	4		2	
13.	Gassenberg, Joe	3		1	
14.	Haynes, Chuck	4		1	
15.	Heard, Bryan	4		1	
16.	Hofacker, Dave	3		1	
17.	Hollingsworth, Shane	4	ALL CONF. 1ST / ALLSTATE 2ND / ALLCONF. 2ND	3	DEF. TACKLE
18.	Johnson, Mark	4		2	OFF. TACKLE
19.	Kelly, Jim	4		1	
20.	Lubick, Lance	4		1	

page 2

BUTTE PUBLIC HIGH SCHOOL

401 SOUTH WYOMING STREET
PHONE 723-5870
BUTTE, MONTANA 59701

LETTERMEN LIST

SPORT: FOOTBALL YEAR: 1989

COACHES SIGNATURE: Jon A. McElroy

	ATHLETE'S NAME	YEAR	HONORS	TOTAL LETTERS EARNED	
21.	Lyons, Jeremy	3		1	
2.	McClafferty, Jason	3		1	
3.	McElroy, Jake	3		1	
4.	Michelotti, Brian	4	ALL CONF. H.M.	3	FULLBACK
5.	Murphy, Ryan	3		1	
MGR6.	Nugent, Corey	2		1	
7.	O'Neill, Mark	4	ALL CONF. 2ND ALL STATE 2ND	3	LINEBACKER
8.	Postma, Bryon	4	ALL CONF. H.M.	1	DEFENSIVE BACK
9.	Racicot, Ben	2		1	
30.	Regan, Mike	3		1	
11.	Robinson, Lance	4	ALL CONF. 2ND ALL STATE H.M.	2	DEFENSIVE BACK
12.	Sampson, Scott	3	ALL CONF. H.M.	1	CENTER
13.	Shipley, Jeff	3		1	
14.	Sorenson, Erik	2		1	
15.	Soyland, Shawn	4	ALL CONF. 2ND ALLSTATE H.M.	2	DEFENSIVE END
16.	Struznik, Mark	3		1	
17.	Sullivan, Brian	3		1	
18.	Thomas, Paul	4	ALL CONF. H.M.	2	TIGHT END
39.	Vincent, Matt	4	ALL CONF. H.M.	2	OFF. GUARD
40.	Walsh, Dan	3		1	14

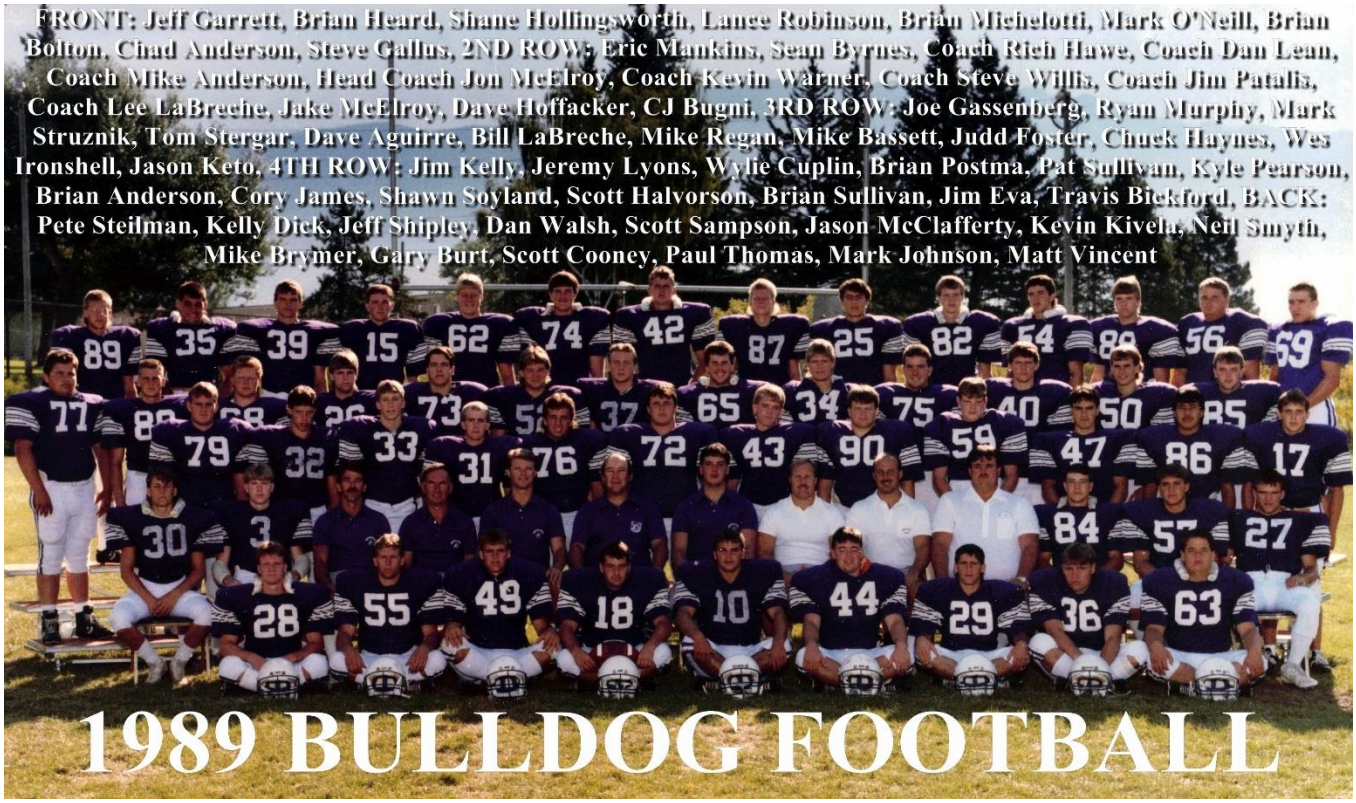
FRONT: Jeff Garrett, Brian Heard, Shane Hollingsworth, Lance Robinson, Brian Michelotti, Mark O'Neill, Brian Bolton, Chad Anderson, Steve Gallus, 2ND ROW: Eric Mankins, Sean Byrnes, Coach Rich Hawe, Coach Dan Lean, Coach Mike Anderson, Head Coach Jon McElroy, Coach Kevin Warner, Coach Steve Willis, Coach Jim Patalis, Coach Lee LaBreche, Jake McElroy, Dave Hoffacker, CJ Bugni, 3RD ROW: Joe Gassenberg, Ryan Murphy, Mark Struznik, Tom Stergar, Dave Aguirre, Bill LaBreche, Mike Regan, Mike Bassett, Judd Foster, Chuck Haynes, Wes Ironshell, Jason Keto, 4TH ROW: Jim Kelly, Jeremy Lyons, Wylie Cuplin, Brian Postma, Pat Sullivan, Kyle Pearson, Brian Anderson, Cory James, Shawn Soyland, Scott Halvorson, Brian Sullivan, Jim Eva, Travis Bickford, BACK: Pete Steilman, Kelly Dick, Jeff Shipley, Dan Walsh, Scott Sampson, Jason McClafferty, Kevin Kivela, Neil Smyth, Mike Brymer, Gary Burt, Scott Cooney, Paul Thomas, Mark Johnson, Matt Vincent
1989 BULLDOG FOOTBALL



BUTTE HIGH BULLDOGS

No.	NAME	HT.	WT.	YR.	POS.
3	SEAN BYNES	5,11,,	164	4	DB
4	WAYNE TOWNSEND	5'8''	140	2	DB
7	DAVE DUNSTAN	5'11''	150	2	QB
10	BRIAN MICHELOTTI	5'10''	175	4	QB
12	BEN RACICOT	5'10''	175	4	QB
13	DAN WALSH	6'1''	160	3	QB
15	TROY HANNINEN	6'10''	143	3	DB
18	LANCE ROBINSON	5'8''	180	4	DB
19	BOB BOONE	5'5''	133	3	WR
20	AARON ARNSTON	6'1''	145	2	DB
21	BRIAN BOLTON	5''7''	135	3	WR
22	LANCE LUBICK	5'10''	160	4	WR
23	ERIK SORENSON	5'9''	145	2	WR
24	JASON KETO	5'8''	140	4	DB
25	ROBIN MOODRY	5'8''	140	2	RB
26	BRYON POSTMA	5'10''	162	4	DB
27	C. J. BUGNI	5''5''	150	3	DB
28	JEFF GARRETT	5'9''	155	4	RB
29	MATT PICKETT	5'8''	145	2	K
30	TOM STERGAR	5'6''	135	3	DB
31	JOSH VINCENT	5'11''	165	2	RB
32	RYAN MURPHY	5'11''	160	3	DB
33	MARK STRUZNIK	6'0''	165	3	DE
34	SHAWN SOYLAND	5'11''	180	4	DE
35	KELLY DICK	6'1''	200	3	DT
36	CHAD ANDERSON	5'9''	162	3	RB
37	BRIAN ANDERSON	6'0''	187	3	RB
38	ERIC MANKINS	5'11''	155	3	DE
39	JEFF SHIPLEY	6'11''	165	3	RB
40	BRIAN SULLIVAN	5'10''	172	3	DB
41	CHRIS GODMAN	5'11''	155	3	DE
42	KEVIN KIVELA	6'4''	205	4	DT
43	MIKE REGAN	5'7''	150	3	RB
44	MARK O'NEILL	6'0''	210	4	LB
45	PAUL FLYNN	5'11''	155	2	TE
46	TRAVIS BIRKENBUEL	5'11''	170	2	LB
47	CHUCK HAYNES	5'8''	150	4	RB
48	SCOTT McCALLISTER	5'10''	150	3	DB
49	SHANE HOLLINGSWORTH	5'11''	200	4	DT
50	DARREL STOREY	5'10''	168	2	LB
51	KYLE PEARSON	5'10'''	190	3	C
52	JIM EVA	5'11''	170	3	LB
54	SCOTT COONEY	6'1''	190	4	LB
55	BRYAN HEARD	5'9''	160	4	DB
56	MARK JOHNSON	6'1''	260	4	OT
57	DAVE HOFACKER	5'10''	175	3	OG
59	JUDD FOSTER	5'10''	168	3	LB
61	SCOTT SAMPSON	6'2''	223	3	C
63	STEVE GALLUS	5'10''	210	3	OG
64	JEREMY BASSETT				
65	COREY JAMES	5'11''	229	3	OT
66	RANDY RILEY	5'10''	140	2	OG
68	WYLE CUPLIN	5'10''	225	4	OG
69	MATT VINCENT	6'1''	210	4	OG
70	LYLE SMITH	5'10''	200	2	OT
71	PAT SULLIVAN	5'11''	221	3	OT
72	BILL LaBRECHE	5'10''	256	3	DT
73	SCOTT KING	5'11''	188	2	DT
74	JASON McCLAFFERTY	6'2''	210	3	OT
75	SCOTT HALVORSEN	5'10''	175	4	DE
76	DAVE AGUIRRE	5'9''	194	3	NG
77	JIM KELLY	5'10''	234	4	DT
78	LANCE STEILMAN	6'3''	190	2	DT
79	JOE GASSENBERG	5'10''	235	3	OT
80	JERMEMY LYONS	5'9''	160	3	WR
81	STEVE ROSS	6'0''	150	3	DE
82	GARY BURT	6'2''	170	4	DE
83	KELLEY RILEY	6'1''	155	2	WR
84	JAKE McELROY	5'10''	160	3	TE
85	TRAVIS BICKFORD	5'11''	160	4	WR
86	WES IRONSHELL	5'8''	145	4	WR
87	JEREMY WHITLOCK	5'11''	155	2	DE
88	PAUL THOMAS	6'1''	205	4	TE
89	SCOTT JOHNS	6'2''	180	3	DE
90	MIKE BASSETT	5'9''	200	4	NG
91	PETE STEILMAN	6'0''	160	3	DE

1990

Mark Struznik, Dan Walsh, Jake McElroy & Mike Regan (SEEKING HELP)

BUTTE PUBLIC HIGH SCHOOL

401 SOUTH WYOMING STREET
PHONE 723-5870
BUTTE, MONTANA 59701

A GREAT BUNCH OF YOUNG MEN. WHEN CHIPS WERE DOWN 3-4 THEY HAD TO WIN LAST 3 ON ROAD TO GO TO PLAYOFFS. THEY DID!

SENIOR
LETTERMEN LIST

SPORT: FOOTBALL YEAR: 1990

COACHES SIGNATURE: Jon A. McElroy

	ATHLETE'S NAME	YEAR	EW Shrine	HONORS	TOTAL LETTERS EARNED
1.	AGUIRRE, DAVE	4		ALL CONF DT 2ND ALL STATE DT 2ND	2
2.	ANDERSON, BRIAN			ALL CONF FB HM	2
3.	ANDERSON, CHAD		East-W Shrine	ALL CONF LB 1ST ALL STATE LB 2ND	1
4.	BOLTON, BRIAN		E-W Shrine alternate	ALL CONF DB 2ND ALL STATE DB HM	2
5.	GALLUS, STEVE				1
6.	GASSENBERG, JOE				2
7.	HOFACKER, DAVE		East-West Shrine	ALL CONF OG 1ST ALL STATE OG 2ND	2
8.	MANKINS, ERIC				1
9.	MCCLAFFERTY, JASON		East-West Shrine alternate	ALL CONF OT 2ND ALL STATE OT HM	2
10.	MCELROY, JAKE		E-W Shrine alt.	ALL CONF T.E. HM.	2
11.	MURPHY, RYAN			ALL CONF. DB HM	2
12.	OKRUSCH, CHAD				1
13.	REGAN, MIKE			ALL CONF. RB 2ND TEAM	2
14.	SAMPSON, SCOTT		E-W Shrine	ALL CONF C 1ST ALL STATE C 1ST	2
15.	SHIPLEY, JEFF				2
16.	STEILMAN, PETE				1
17.	STRUZNIK, MARK		E-W Shrine	ALL CONF DE 1ST ALL STATE DE 2ND	2
18.	SULLIVAN, BRIAN			ALL CONF DB 2ND	2
19.	SULLIVAN, PAT				1
20.	WALSH, DAN				2

BUTTE PUBLIC HIGH SCHOOL

401 SOUTH WYOMING STREET
PHONE 723-5870
BUTTE, MONTANA 59701

JUNIORS
LETTERMEN LIST

SPORT: FOOTBALL YEAR: 1990

COACHES SIGNATURE: Jon A. McElroy

	ATHLETE'S NAME	YEAR	HONORS	TOTAL LETTERS EARNED	
1.	ARNTSON, AARON	3		1	FS
2.	BIRKENBUEL, TRAVIS			1	DL
3.	DUNSTAN, DAVE			1	QB
4.	FARREN, BRIAN			1	DB
5.	FISCHER, JOHN			1	DE
6.	FLYNN, PAUL			1	TE
7.	GALETTI, SHAWN		ALL CONF. PUNT RETURNER HM	1	DB
8.	GRAHAM, SHAWN			1	DE
9.	KING, JASON			1	DT
10.	KING, SCOTT			1	OT
11.	MOODRY, ROBIN			1	RB
12.	OPIE, CHRIS			1	DL
13.	RACICOT, BEN		ALL CONF. 2ND LB	2	LB
14.	RILEY, RANDY			1	OG
15.	SMITH, LYLE			1	OT
16.	SMITHAM, JON			1	WR
17.	SMITHAM, SEAN			1	DB
18.	SORENSON, ERIK		ALL CONF. WR HM	2	WR
19.	SEYMOUR, BRIAN			1	C
20.	STEILMAN, LANCE			1	DL

BUTTE PUBLIC HIGH SCHOOL

401 SOUTH WYOMING STREET
PHONE 723-5870
BUTTE, MONTANA 59701

JUNIORS

LETTERMEN LIST

SPORT: FOOTBALL YEAR: 1990

COACHES SIGNATURE: Jon A. McElroy

	ATHLETE'S NAME	YEAR	HONORS	TOTAL LETTERS EARNED	
21.	SUEJKOUSKY, CHRIS	3	MANAGER	1	MGR.
22.	TOWNSEND, WAYNE			1	DB
3.	VINCENT, JOSH			1	RB
4.	WHITLOCK, JEREMY		ALL CONF. OLB HM	1	DE
5.					
6.					
7.					
8.					
9.					
10.					
11.					
12.					
13.					
14.					
15.					
16.					
17.					
18.					
19.					
20.					

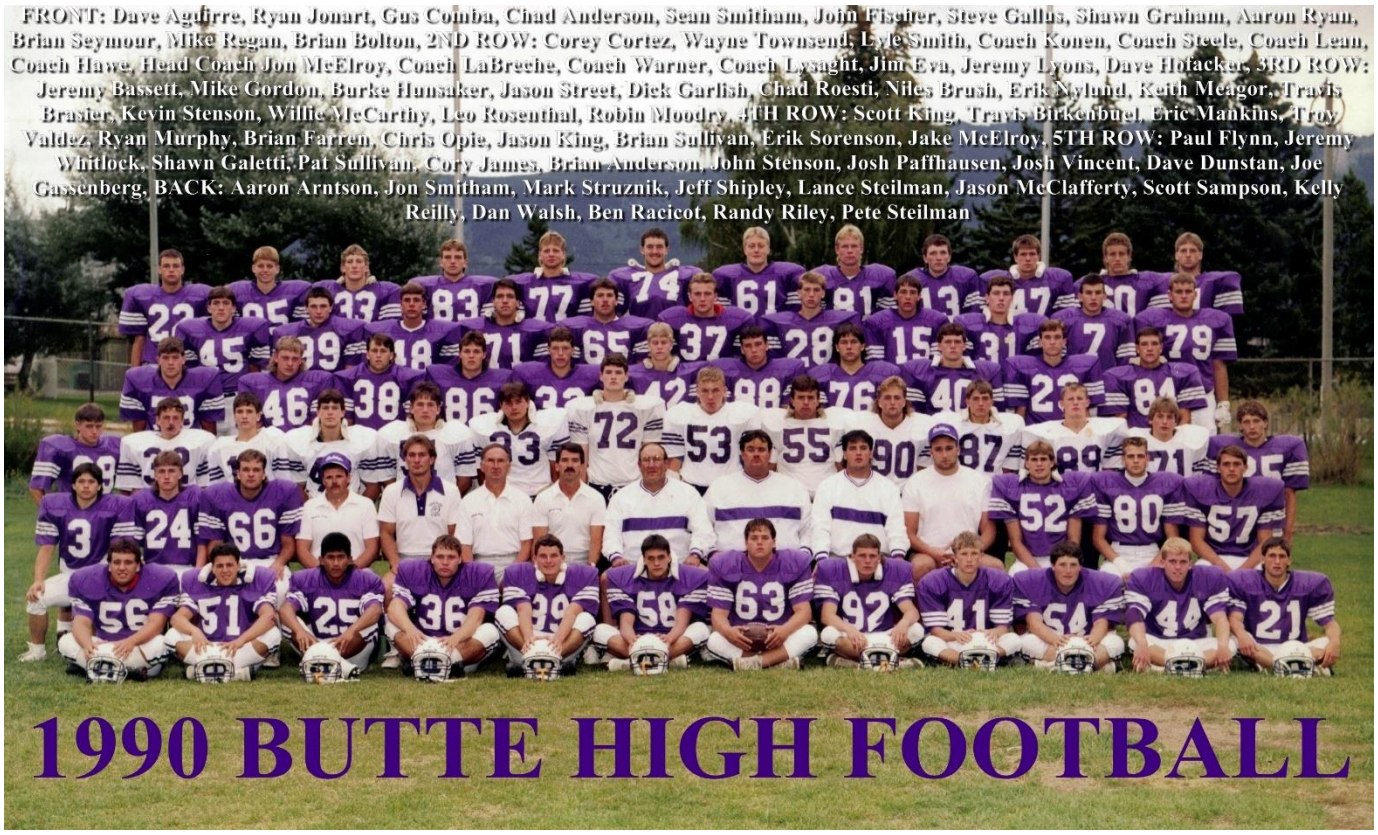
FRONT: Dave Aguirre, Ryan Jonart, Gus Comba, Chad Anderson, Sean Smitham, John Fischer, Steve Gallus, Shawn Graham, Aaron Ryan, Brian Seymour, Mike Regan, Brian Bolton, 2ND ROW: Corey Cortez, Wayne Townsend, Lyle Smith, Coach Konen, Coach Steele, Coach Lean, Coach Hawe, Head Coach Jon McElroy, Coach LaBreche, Coach Warner, Coach Lysaght, Jim Eva, Jeremy Lyons, Dave Hofacker, 3RD ROW: Jeremy Bassett, Mike Gordon, Burke Hunsaker, Jason Street, Dick Garlish, Chad Roesti, Niles Brush, Erik Nylund, Keith Meagor, Travis Brasier, Kevin Stenson, Willie McCarthy, Leo Rosenthal, Robin Moodry, 4TH ROW: Scott King, Travis Birkenbuel, Eric Mankins, Troy Valdez, Ryan Murphy, Brian Farren, Chris Opie, Jason King, Brian Sullivan, Erik Sorenson, Jake McElroy, 5TH ROW: Paul Flynn, Jeremy Whitlock, Shawn Galetti, Pat Sullivan, Cory James, Brian Anderson, John Stenson, Josh Paffhausen, Josh Vincent, Dave Dunstan, Joe Gassenberg, BACK: Aaron Arntson, Jon Smitham, Mark Struznik, Jeff Shipley, Lance Steilman, Jason McClafferty, Scott Sampson, Kelly Reilly, Dan Walsh, Ben Racicot, Randy Riley, Pete Steilman
1990 BUTTE HIGH FOOTBALL



1990 BUTTE HIGH BULLDOGS

No.	Name	Pos.	Wt.	Yr.
2	Bob Boone	DB/K	144	4
3	Corey Cortez	DB	145	3
7	Dave Dunstan	QB	158	3
10	Burke Hunsaker	QB/WR	144	2
13	Dan Walsh	QB	155	4
15	Josh Paffhausen	QB	151	2
20	Gus Camba	DB	134	4
21	Brian Bolton	WR/DB	148	4
22	Aaron Arntson	DB	158	3
23	Eric Sorenson	WR	140	3
24	Wayne Townsend	DB	150	3
25	Robin Moodry	RB	143	3
26	Chris Svejkovsky	DB	138	3
27	Chad Roesti	RB/LB	196	2
28	John Stenson	DB	140	3
29	Mark O'Connell	RB/LB	151	2
31	Josh Vincent	RB/LB	181	3
32	Ryan Murphy	DB	170	4
33	Mark Struznik	DE	191	4
35	Travis Brasier	TE/DE	155	2
36	Chad Anderson	RB/LB	185	4
37	Brian Anderson	RB	188	4
38	Eric Mankins	DE	165	4
39	Sean Smitham	DB	152	3
40	Brian Sullivan	DB	178	4
41	Aaron Ryan	DB	120	3
42	Brian Farren	DB	151	3
43	Jason Street	RB/LB	168	2
44	Mike Regan	RB	155	4
45	Paul Flynn	TE	163	3
46	Travis Birkenbuel	LB	181	3
47	Ben Racicot	LB/TE	186	3
48	Scott McCallister	DB	160	4
49	Shawn Galetti	DB	158	3
50	Darrel Storey	NG	187	3
51	Ryan Jonart	NG	170	3
52	Jim Eva	LB	170	4
53	Eric Nylund	C	185	2
54	Brian Seymour	C	205	3
55	Keith Meagor	C/NG	218	2
56	Dave Aguirre	DT	242	4
57	Dave Hofacker	OG	185	4
58	John Fischer	DE	168	3
60	Randy Riley	DG	169	3
61	Scott Sampson	C	223	4
63	Steve Gallus	OG/DT	224	4
65	Corey James	OT	225	4
66	Lyle Smith	OT	201	3
68	Kory Klapan	DT	237	3
69	Jeremy Bassett	OG	146	3
71	Pat Sullivan	OT/DT	231	4
72	Nyles Brush	OT	206	2
74	Jason McClafferty	OT	240	4
76	Jason King	OT	188	3
77	Lance Steilman	DT	200	3
78	Scott King	DT	193	3
79	Joe Gassenberg	OG	243	4
80	Jeremy Lyons	WR	160	4
81	Kelly Reilly	WR	160	3
83	Jeff Shipley	WR	178	4
84	Jake McElroy	TE	160	4
85	Jon Smitham	WR	150	3
86	Troy Valdez	DB	160	4
87	Kevin Stenson	DB/WR	137	2
88	Chris Opie	NG	180	3
89	Willie McCarthy	WR/De	140	2
91	Pete Steilman	DT	185	4
92	Shawn Graham	DE	156	3
99	Jeremy Whitlock	DE	166	3

Superintendent: Francis Olson; Principal: Dan Peters; Assistant Principal: Bob Holman; Assistant Principal/Activities: Bill Brown; Head Coach: Jon McElroy; Assistant Coaches: Dan Lean, Rich Hawe, Lee LaBreche, Jim Joyce, Jim Konen, Kevin Warner, Cory Steele, Barry Brophy; Aidan Lysaght; Trainer: Dave Mason, Pam Green; Statistics: Tom Tutty; Band Director: Judy Kivela; Cheerleader Advisor: Cheri Delaney/Maura Uggetti; Cheerleaders: Wendy Allen, Nicole Calcut, Tasha Hall, Julie Calnan, Julie Kerns, Tami Zimmerman, Valerie Johnson, Brandi Bartscher, Jennifer Walker; School Song: "On Butte High School"; Nickname: "Bulldogs"; School Colors: Purple & White.

1991

BULLDOG SENIORS ROTATED EACH GAME

BUTTE PUBLIC HIGH SCHOOL

401 SOUTH WYOMING STREET
PHONE 723-5870
BUTTE, MONTANA 59701

BECAUSE OUR TEAM NUMBERS WERE SO LOW AND OUR SCORES SO HIGH, MANY PEOPLE LETTERED ON THIS 12-0 STATE CHAMPIONSHIP TEAM.

SENIORS
LETTERMEN LIST

SPORT: FOOTBALL YEAR: 1991

COACHES SIGNATURE: Jon A. McElroy

	ATHLETE'S NAME	YEAR	HONORS	TOTAL LETTERS EARNED
1.	ARNTSON, AARON	FS-4	ALL CONF-HM	2
2.	BASSETT, JEREMY	OG-4		1
3.	BUCKLEY, NEIL	OT-4		1
4.	DUNSTAN, DAVE	WR-4	ALL CONF 2ND ALL STATE HM	2
5.	FARREN, BRIAN	DB-4	ALL CONF DB ALL CONF 2ND ALL STATE HM	2 PUNT Returner
6.	FISCHER, JOHN	DT-DE-4	ALL CONF HM	2
7.	FLYNN, PAUL	TE -4	ALL CONF 2ND ALL STATE 2ND	2
8.	GALETTI, SHAWN	Pret DB-4	ALL CONF 1ST ALL STATE 1ST	2
9.	GRAHAM, SHAWN	DE -4	ALL CONF HM	2
10.	KING, SCOTT	OG-4		2
11.	MOODRY, ROBIN	RB-4	ALL CONF 2ND ALL STATE HM	2
12.	OPIE, CHRIS	DT-4	ALL CONF HM	2
13.	RACICOT, BEN	LB-4	ALL CONF 1ST ALL STATE 1ST	3
14.	REILLY, KELLY	WR-4		1
15.	RILEY, RANDY	OG-4	ALL CONF 1ST ALL STATE 1ST	2
16.	RYAN, AARON	DB-4		1
17.	SEYMOUR, BRIAN	C-4	ALL CONF 2ND ALL STATE HM	2
18.	SMITH, LYLE	OT-4		2
19.	SMITHAM, JON	WR-4	ALL CONF 1ST ALL STATE 1ST	2
20.	SMITHAM, SEAN	OLB-4	ALL CONF HM	2

BUTTE PUBLIC HIGH SCHOOL

401 SOUTH WYOMING STREET
PHONE 723-5870
BUTTE, MONTANA 59701

SENIORS

LETTERMEN LIST

SPORT: FOOTBALL YEAR: 1991

COACHES SIGNATURE: Jon A. McElroy

	ATHLETE'S NAME	YEAR	HONORS	TOTAL LETTERS EARNED
1.	STEILMAN, LANCE	OL-4	ALL CONF 1ST ALL STATE 1ST	2
2.	STENSON, JOHN	DB-4		1
3.	STOREY, DARREL	DT-4	ALL CONF 1ST ALL STATE 1ST	2
4.	SUEJKOUSKY, CHRIS	DB-4		1 MGR 1990 1 PLAYED 1991
5.	TOONE, BRIAN	LB-4	ALL CONF 2ND ALL STATE 2ND	1
6.	TOWNSEND, WAYNE	DB-4		2
7.	VINCENT, JOSH	RB-4	ALL CONF 1ST ALL STATE 2ND	2
8.	WHITLOCK, JEREMY	DE-4	ALL CONF 1ST ALL STATE 1ST	2
9.				
10.				
11.				
12.				
13.				
14.				
15.				
16.				
17.				
18.				
19.				
20.				

BUTTE PUBLIC HIGH SCHOOL

401 SOUTH WYOMING STREET
PHONE 723-5870
BUTTE, MONTANA 59701

JUNIORS

LETTERMEN LIST

SPORT: FOOTBALL YEAR: 1991

COACHES SIGNATURE: Jon A. McElroy

	ATHLETE'S NAME	YEAR	HONORS	TOTAL LETTERS EARNED
1.	BRASIER, TRAVIS	DE-3		1
2.	FRANKFORTER, ROB	WR-3		1
3.	GARLISH, DICK	OG-3		1
4.	HEARD, BRETT	TE-3		1
5.	HULVERSON, DAVE	DT-3	ALL CONF HM	2
6.	HUNSAKER, BURKE	WR-3		1
7.	HAUBOLD, STEFAN	K-3		1
8.	MCCARTHY, WILLIE	DE-3		1
9.	MEAGOR, KEITH	C-3	ALL CONF 1ST MUD OFFENSE	2
10.	PAFFHAUSEN, JOSH	QB-3	ALL STATE 1ST	1
11.	RITTER, STEVE	DT-3		2
12.	ROESTI, CHAD	FB/LB-3		1
13.	ROSENTHAL, LEO	DT 3		1
14.	STENSON, KEVIN	OLB-3		2
15.	STREET, JASON	OLB-3		1
16.	ZAHN, CHRIS	RB-3		
17.				
18.				
19.				
20.				

12

BUTTE PUBLIC HIGH SCHOOL

401 SOUTH WYOMING STREET
PHONE 723-5870
BUTTE, MONTANA 59701

SOPHS

LETTERMEN LIST

SPORT: FOOTBALL YEAR: 1991

COACHES SIGNATURE: Jon A. McElroy

	ATHLETE'S NAME	YEAR	HONORS	TOTAL LETTERS EARNED
* 1.	BUEHLER, ERIC	OG LB -2		1
2.	CARDIN, TREVOR	OT -2		1
* 3.	CUNNINGHAM, ZACH	WR - 2		1
4.	HOWE, JASON	DB-2		1
5.	JENSEN, NICK	DB-2		1
6.	JOHNSON, ERIC	DT-2		1
7.	HUNSAKER, BRANDT	TE-2		1
* 8.	LITTLE, TED	LB-2		1
* 9.	MCELROY, JIM	WR-2		1
10.	MCEWEN, BUDDY	DE-2		1
11.	NEIL, JONATHAN	DB-2		1
12.	ROBINSON, MATT	DB-2		1
* 13.	SCHULTZ, TERRY	RB-2		1
* 14.	SOLARI, KURT	QB-2		1
15.				
16.				
17.				
18.				
19.				
20.				

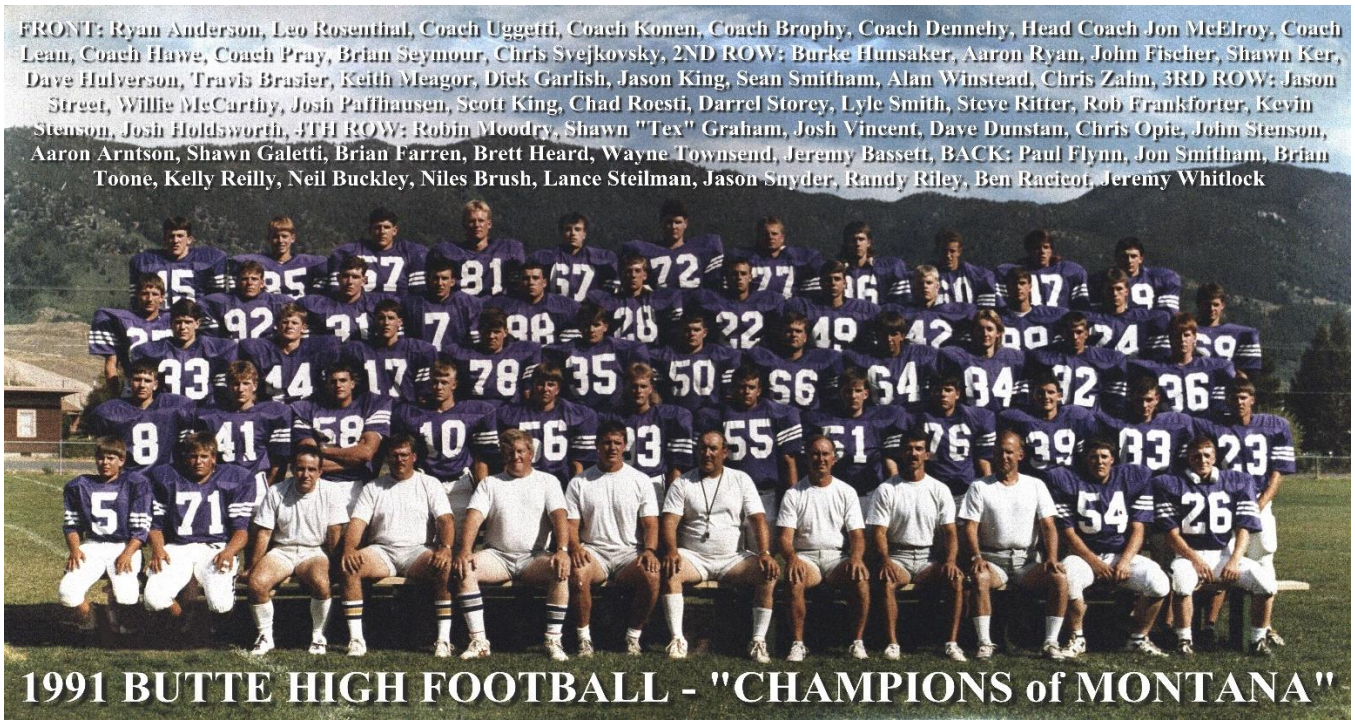

FRONT: Ryan Anderson, Leo Rosenthal, Coach Uggetti, Coach Konen, Coach Brophy, Coach Dennehy, Head Coach Jon McElroy, Coach Lean, Coach Hawe, Coach Pray, Brian Seymour, Chris Svejkovsky, 2ND ROW: Burke Hunsaker, Aaron Ryan, John Fischer, Shawn Ker, Dave Hulverson, Travis Brasier, Keith Meagor, Dick Garlish, Jason King, Sean Smitham, Alan Winstead, Chris Zahn, 3RD ROW: Jason Street, Willie McCarthy, Josh Paffhausen, Scott King, Chad Roesti, Darrel Storey, Lyle Smith, Steve Ritter, Rob Frankforter, Kevin Stenson, Josh Holdsworth, 4TH ROW: Robin Moodry, Shawn "Tex" Graham, Josh Vincent, Dave Dunstan, Chris Opie, John Stenson, Aaron Arntson, Shawn Galetti, Brian Farren, Brett Heard, Wayne Townsend, Jeremy Bassett, BACK: Paul Flynn, Jon Smitham, Brian Toone, Kelly Reilly, Neil Buckley, Niles Brush, Lance Steilman, Jason Snyder, Randy Riley, Ben Racicot, Jeremy Whitlock

1991 BUTTE HIGH FOOTBALL - "CHAMPIONS of MONTANA"

1991 FOOTBALL AA CHAMPS

BUTTE HIGH SCHOOL BULLDOGS

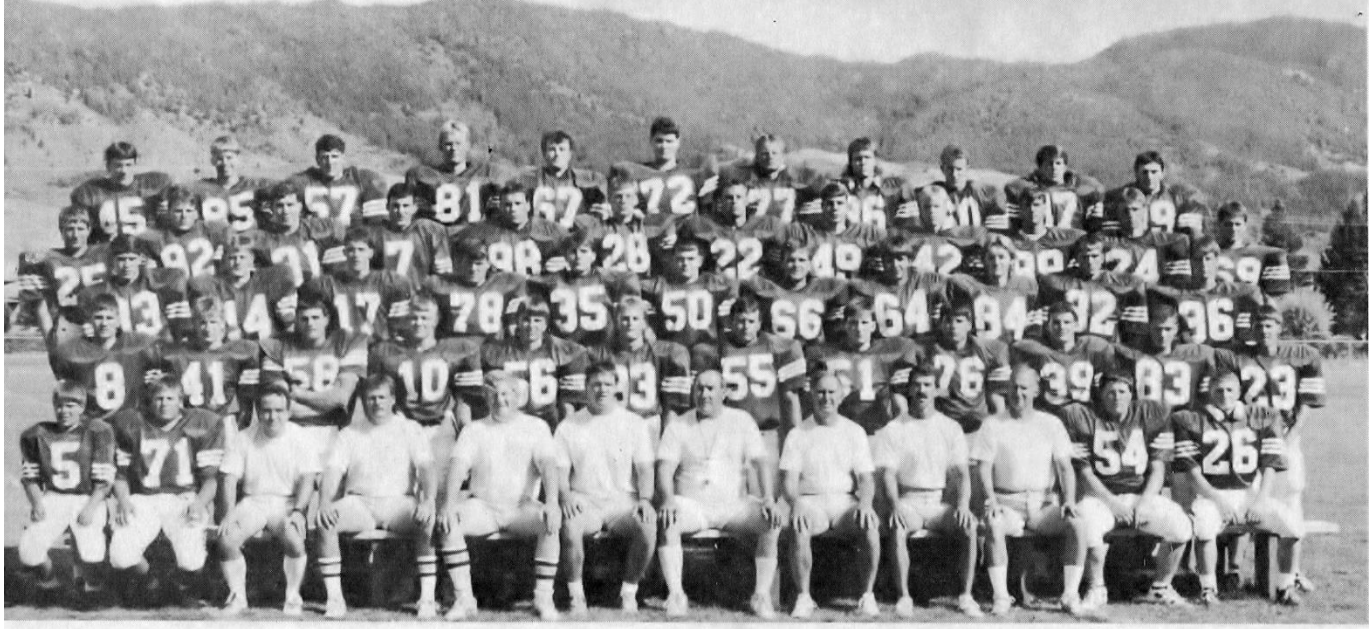

Back row: Paul Flynn, Jon Smitham, Brian Toone, Kelly Reilly, Niles Brush, Lance Steilman, Jason Snyder, Randy Riley, Ben Racicot, Jeremy Whitlock. 4th row: Robin Moodry, Shawn Graham, Josh Vincent, Dave Dunstan, Chris Opie, John Stenson, Aaron Arntson, Shawn Galetti, Brian Farren, Brett Heard, Wayne Townsend, Jeremy Bassett. 3rd row: Jason Street, Willie McCarthy, Josh Paffhausen, Scott King, Chad Roesti, Darrel Storey, Lyle Smith, Steve Ritter, Robert Frankforter, Kevin Stenson, Josh Holdsworthy. 2nd row: Burke Hunsaker, Aaron Ryan, John Fischer, Shawn Ker, Dave Hulverson, Travis Brasier, Keith Meagor, Dick Garlish, Jason King, Sean Smitham, Alan Winstead, Chris Zahn. 1st row: Ryan Anderson, Leo Rosenthal, Coach John Uggetti, Coach Jim Konen, Coach Barry Brophy, Coach Mark Dennehy, Head coach Jon McElroy, Coach Dan Lean, Coach Rich Hawe, Coach Steve Prey, Brian Seymour, Chris Svejkovsky.

BUTTE HIGH SCHOOL VARSITY FOOTBALL ROSTER - 1991

NO	NAME	WEIGHT	POSITION	YEAR
4	SCHULTZ, TERRY	143	RB	2
7	DUNSTAN, DAVE	165	QB/WR	4
8	HUNSAKER, BURKE	155	TE	2
10	KER, SHAWN	155	WR/K	4
12	MICHELOTTI, JASON	145	QB/DB	2
17	PAFFHAUSEN, JOSH	158	QB	3
18	McELROY, JIM	150	WR/DB	2
19	SULLIVAN, SCOTT	145	DB	2
20	SOLARI, KURT	145	QB/DB	2
21	NEIL, JON	125	WR/K	2
22	ARNTSON, AARON	160	DB	4
23	ZAHN, CHRIS	165	RB	3
24	TOWNSEND, WAYNE	143	DB	4
25	MOODRY, ROBIN	155	RB	4
26	SVEJKOVSKY, CHRIS	150	DB	4
28	STENSON, JOHN	150	DB	4
29	ROBINSON, MATT	135	DB	2
31	VINCENT, JOSH	189	RB	4
32	STENSON, KEVIN	160	DB	3
33	STREET, JASON	180	DB	3
34	CUNNINGHAM, ZACH	150	WR	2
35	ROESTI, CHAD	184	RB/LB	3
38	HOWE, JASON	136	DB	2
39	SMITHAM, SEAN	165	DB	4
40	McEWEN, BUDDY	150	DE	2
41	RYAN, AARON	140	DB	4
42	FARREN, BRIAN	160	DB	4
43	McDONALD, TERRY	140	DB	2
44	McCARTHY, WILLY	155	DE	3
45	FLYNN, PAUL	175	TE	4
46	BIRKENBUEL, TRAVIS	210	DT	4
47	RACICOT, BEN	198	LB	4
48	TOLLEY, CHAD	145	DB	2
49	GALETTI, SHAWN	160	DE/RB/P	4
50	STOREY, DARREL	195	DT	4
51	GARLISH, DICK	195	OG	3
54	SEYMOUR, BRIAN	220	C	4
55	MEAGOR, KEITH	205	C	3
56	HULVERSON, DAVE	178	OG/DT	3
57	TOONE, BRIAN	208	LB	4
58	FISCHER, JOHN	178	DE	4
59	JOHNSON, ERIC	192	DT	2
60	RILEY, RANDY	180	OG	4
63	BUEHLER, ERIC	190	LB	2
64	RITTER, STEVE	180	DT	3
65	LITTLE, TED	171	LB	2
66	SMITH, LYLE	195	OT	4
67	BUCKLEY, NEIL	185	OT	4
68	BATES, DEWAYNE	145	C	2
69	BASSET, JEREMY	150	OG	4
70	CARDIN, TREVOR	220	DT/OT	2
71	ROSENTHAL, LEO	194	DT	3
73	BRUSH, NILES	240	OT	3
77	STEILMAN, LANCE	220	OB/DT	4
78	KING, SCOTT	210	OG/DT	4
80	HUNSAKER, BRANDT	145	TE2	
81	REILLY, KELLY	170	WR	4
84	FRANKFORTER, ROBERT	150	WR 3	
85	SMITHAM, JON	158	WR	4
87	JENSEN, NICK	125	DB	2
88	OPIE, CHRIS	190	DT	4
89	HAUBOLD, STEFAN	170	K	3
89	HEARD, BRETT	160	TE	3
92	GRAHAM, SHAWN	160	DB/RB	4
93	BRASIER, TRAVIS	163	DE	3
99	WHITLOCK, JEREMY	185	DE	4

SUPPORT PERSONNEL:

SUPERINTENDENT: DR. WILLIAM NACHATILO

PRINCIPAL: DAN PETERS

ASSISTANT PRINCIPAL: BOB HOLMAN

ASSISTANT PRINCIPAL/ACTIVITIES: BILL BROWN

HEAD COACH: JON McELROY

VARSITY COACHES: DAN LEAN, RICH HAWE, JIM KONEN, JOHN UGGETTI, BARRY BROPHY, MARK DENNEHY

FROSH COACHES: JIM JOYCE, KEVIN WARNER

TRAINER: DAVE MASON, PAM GREEN

STATISTICS: TOM TUTTY

BAND DIRECTOR: JUDY KIVELA

CHEERLEADING ADVISOR: MAURA UGGETTI

CHEERLEADERS: JAYLYNN WALSH, JEN WALKER, STACIE STRUZNIK, KRISTIN BURT, TERRI PELTOMAA, MINDY JENSEN, VANETTA MONTOYA, VALERIE JOHNSON, BRANDY HAROLD, TAMI ZIMMERMAN

SCHOOL SONG: "ON BUTTE HIGH SCHOOL"

NICKNAME: "BULLDOGS"

SCHOOL COLORS: PURPLE & WHITE



1992

BULLDOG SENIORS ROTATED EACH GAME

Josh Paffhausen, Burke Hunsaker, Jason Street, Chad Roesti, Kevin Stenson, Willie McCarthy, Keith meagor and Dick Garlish are some seniors that can be documented.

BUTTE PUBLIC HIGH SCHOOL
401 SOUTH WYOMING STREET
PHONE 723-5870
BUTTE, MONTANA 59701

LETTERMEN LIST

SPORT: FOOTBALL YEAR: 1992 SENIORS

COACHES SIGNATURE: Jon A. McElroy

	ATHLETE'S NAME	YEAR	HONORS	TOTAL LETTERS EARNED	
1.	AYERS, MIKE	4		1	DT
2.	BRASIER, TRAVIS			2	DE
3.	BRUSH, NILES			1	OT
4.	CHOQUETTE, BRENT			1	DB
5.	FRANKFORTER, ROB			2	WR
6.	GARLISH, DICK			2	OG
7.	HEARD, BRETT			2	TE
8.	HULVERSON, DAVE			2	DT
9.	HUNSAKER, BURKE			3	WR/DB
10.	MCCARTHY, WILLIE			2	DE
11.	MEAGOR, KEITH			2	C
12.	PAFFHAUSEN, JOSH			3	QB/DB
13.	RITTER, STEVE			2	DT
14.	ROESTI, CHAD			3	LB/FB
15.	ROSENTHAL, LEO			2	OT/DT
16.	STENSON, KEVIN			2	OLB
17.	STREET, JASON			3	OLB/RB
18.	ZAHN, CHRIS			2	RB
19.					
20.					

BUTTE PUBLIC HIGH SCHOOL

401 SOUTH WYOMING STREET
PHONE 723-5870
BUTTE, MONTANA 59701

LETTERMEN LIST

SPORT: FOOTBALL YEAR: 1992 JUNIORS

COACHES SIGNATURE: Jon A. McElroy

	ATHLETE'S NAME	YEAR	HONORS	TOTAL LETTERS EARNED	
1.	BUEHLER, ERIC	3		2	LB/OT
2.	CARDIN, TREVOR			2	OT
3.	CUNNINGHAM, ZACH			2	RB/WR
4.	DUNSTAN, CURT			1	OT/DE
5.	JOHNSON, ERIK			2	OT
6.	LITTLE, TEDD			2	LB
7.	MCELROY, JIM			2	WR
8.	MCEWEN, BUDDY			2	DE
9.	MICHELOTTI, JASON			1	DB
10.	MORRIS, JOSH			1	DB
11.	NEAL, JONATHAN			2	K/DB
12.	SCHULTZ, TERRY			2	RB
13.	SOLARI, KURT			2	DB
14.	TAFELMEYER, JEREMY			1	DB/OLB
15.					
16.					
17.					
18.					
19.					
20.					

BUTTE PUBLIC HIGH SCHOOL

401 SOUTH WYOMING STREET
PHONE 723-5870
BUTTE, MONTANA 59701

LETTERMEN LIST

SPORT: FOOTBALL YEAR: 1992
SOPHS

COACHES SIGNATURE: Jon A. McElroy

	ATHLETE'S NAME	YEAR	HONORS	TOTAL LETTERS EARNED	
1.	[redacted]	[redacted]		[redacted]	
2.	KUCHTYN, DUANE			1	OG
3.	RICHARDS, RYAN			1	TE
4.	STENSON, KYLE			1	LB
5.					
6.					
7.					
8.					
9.					
10.					
11.					
12.					
13.					
14.					
15.					
16.					
17.					
18.					
19.					
20.					

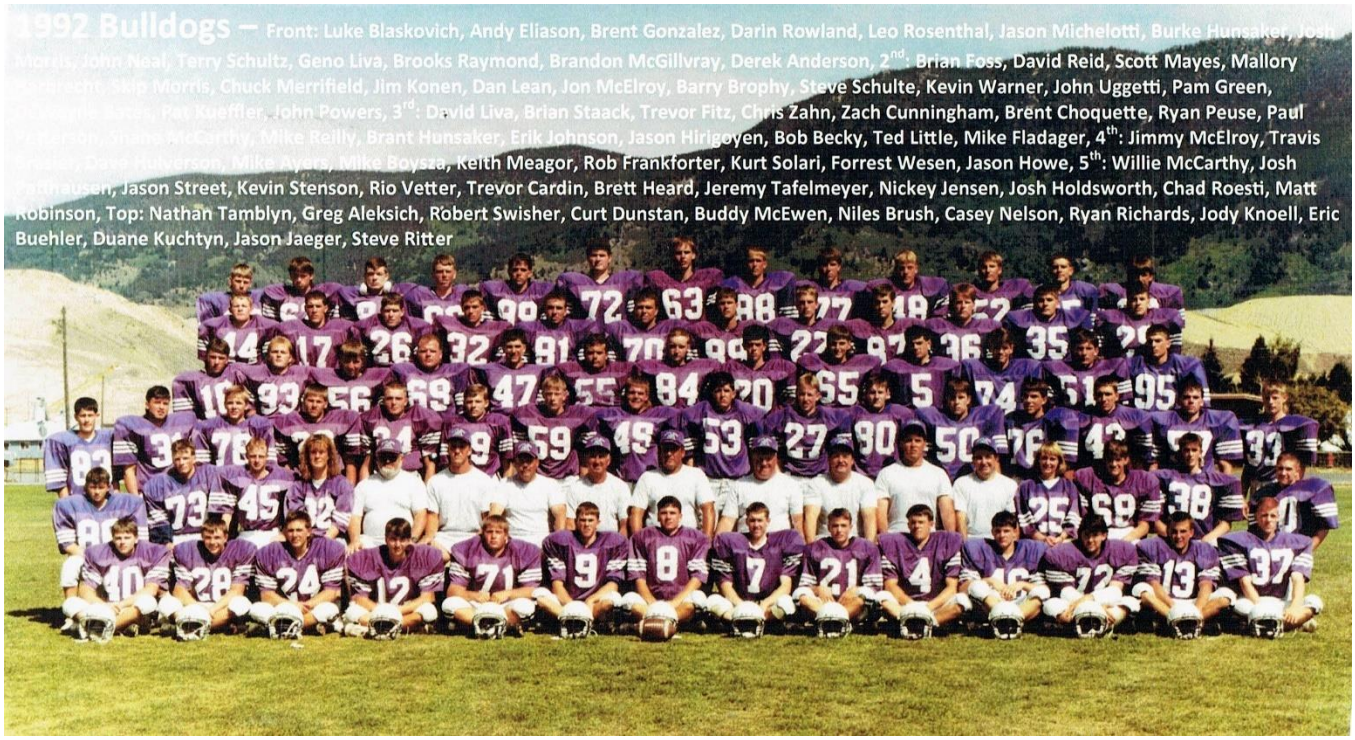

1992 Bulldogs – Front: Luke Blaskovich, Andy Eliason, Brent Gonzalez, Darin Rowland, Leo Rosenthal, Jason Michelotti, Burke Hunsaker, Josh Morris, John Neal, Terry Schultz, Geno Liva, Brooks Raymond, Brandon McGillvray, Derek Anderson, 2nd: Brian Foss, David Reid, Scott Mayes, Mallory Harbrecht, Skip Morris, Chuck Merrifield, Jim Konen, Dan Lean, Jon McElroy, Barry Brophy, Steve Schulte, Kevin Warner, John Uggetti, Pam Green, Dewayne Bates, Pat Kueffler, John Powers, 3rd: David Liva, Brian Staack, Trevor Fitz, Chris Zahn, Zach Cunningham, Brent Choquette, Ryan Peuse, Paul Pederson, Shane McCarthy, Mike Reilly, Brant Hunsaker, Erik Johnson, Jason Hirigoyen, Bob Becky, Ted Little, Mike Fladager, 4th: Jimmy McElroy, Travis Brasier, Dave Hulverson, Mike Ayers, Mike Boysza, Keith Meagor, Rob Frankforter, Kurt Solari, Forrest Wesen, Jason Howe, 5th: Willie McCarthy, Josh Paffhausen, Jason Street, Kevin Stenson, Rio Vetter, Trevor Cardin, Brett Heard, Jeremy Tafelmeyer, Nickey Jensen, Josh Holdsworth, Chad Roesti, Matt Robinson, Top: Nathan Tamblyn, Greg Aleksich, Robert Swisher, Curt Dunstan, Buddy McEwen, Niles Brush, Casey Nelson, Ryan Richards, Jody Knoell, Eric Buehler, Duane Kuchtyn, Jason Jaeger, Steve Ritter

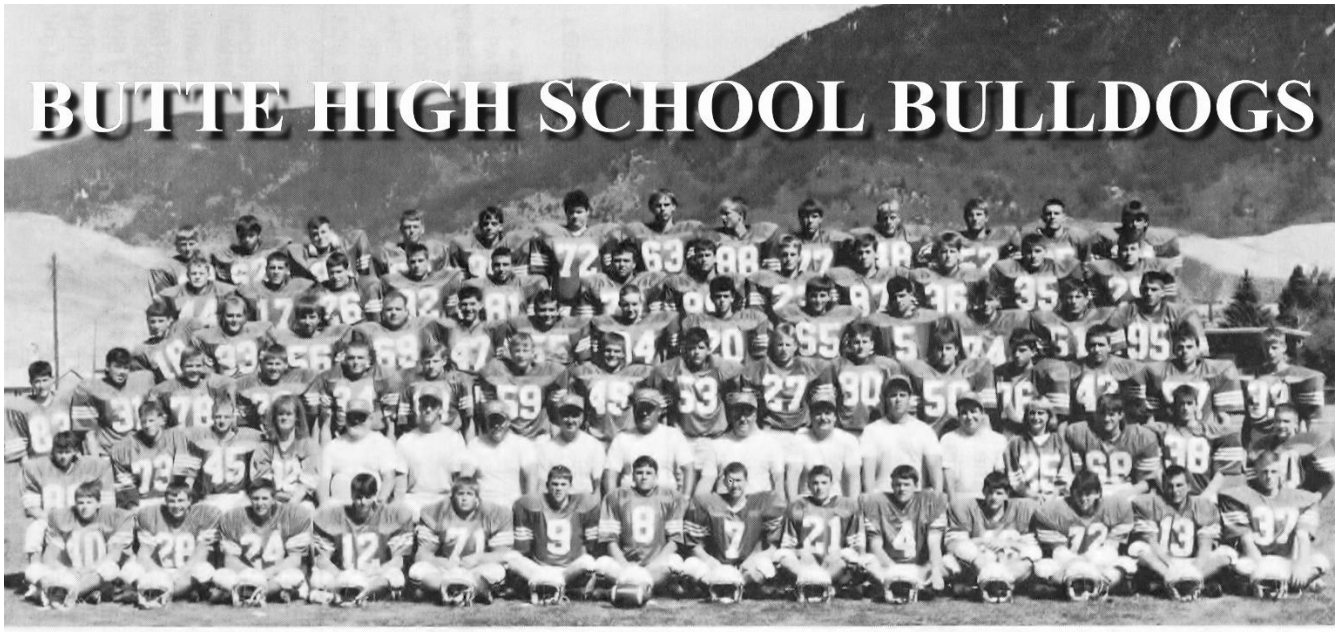

BULLDOG FOOTBALL ROSTER — 1992

First Row — 40 Luke Blaskovich, 28 Andy Eliason, Brent Gonzalez, 12 Darin Rowland, 71 Leo Rosenthal, 9 Jason Michelotti, 8 Burke Hunsaker, 7 Josh Morris, 21 Jon Neal, 4 Terry Schultz, 46 Ger[illegible] Liva, 2 Brooks Raymond, 13 Brandon McGillvray, 37 Derek Anderson. Second Row — 86 Brian Foss, 73 D.J. Crnich, 45 Scott Mayes, Student Trainer Mallory Harbrect, Coach Skip Morris, Coach Chuck Merrifield, Coach Jim Konen, Coach Dan Lean, Coach Jon McElroy, Coach Barry Brophy, Coach Steve Schulte, Coach Kevin Warner, Coach John Uggetti, Trainer Pam Green, 68 Dewayne Bates, 38 Pat Kueffler, 30 John Powers. Third Row — 83 David Liva, 31 Brian Staack, 78 Trevor Fitz, 23 Chris Zahn, 34 Zach Cunningham, 19 Brent Choquette, 59 Ryan Peuse, 49 Paul Pederson, 53 Shane McCarthy, 27 Mike Reilly, 80 Brant Hunsaker, 50 Erik Johnson, 76 Jason Hirigoyen, 42 Bob Becky, 57 Tedd Little, 33 Mike Fladager. Fourth Row — 18 Jim McElroy, 93 Travis Brasier, 56 Dave Hulverson, 69 Mike Ayers, 47 Mike Boysza, 55 Keith Meagor, 84 Rob Frankforter, 20 Kurt Solari, 65 Forrest Wesen, 5 Jason Howe, 74 Jeremy Sharp, 51 Dick Garlish, 95 Kyle Stenson. Fifth Row — 44 Willie McCarthy, 17 Josh Paffhausen, 26 Jason Street, 32 Kevin Stenson, 81 Rio Vetter, 70 Trevor Cardin, 89 Brett Heard, 22 Jeremy Tafelmeyer, 87 Nick Jensen, 36 Josh Holdsworth, 35 Chad Roesti, 29 Matt Robinson. Sixth Row: 67 Nathan Tamblyn, 62 Greg Aleksich, 94 Bob Swisher, 96 Curt Dunstan, 99 Buddy McEwen, 72 Niles Brush, 63 Casey Nelson, 88 Ryan Richards, 77 Joddy Knoell, 48 Eric Buehler, 52 Duane Kuchtyn, 85 Jason Jaegar, 64 Steve Ritter. Not Pictured — Jeremy O'Donnell, James Bigby. Activities Secretary — Pat Powers. Trainer — Dave Mason.

BUTTE HIGH VARSITY FOOTBALL ROSTER 1992

NO	NAME	YEAR	WEIGHT	POSITION
4	SCHULTZ, TERRY	3	150	RB
5	HOWE, JASON	3	155	DB
7	MORRIS, JOSH	3	135	QB/DB
8	HUNSAKER, BURKE	4	168	WR/DB
9	MICHELOTTI, JASON	3	155	QB/DB
13	MC GILLVRAY, BRANDON	2	155	QB
12	ROWLAND, DARIN	2	145	DB
17	PAFFHAUSEN, JOSH	4	160	QB/DB
18	MC ELROY, JIM	3	160	WR
19	CHOQUETTE, BRENT	4	149	DB
20	SOLARI, KURT	3	165	QB/DB
21	NEAL, JON	3	123	DB/K
22	TAFELMEYER, JEREMY	3	160	DB
23	ZAHN, CHRIS	4	168	RB
24	GONZALEZ, BRENT	2	160	RB
25	JOHNSON, RYAN	4	152	DB
26	STREET, JASON	4	183	LB/RB
27	REILLY, MIKE	2	138	RB
28	ELIASON, ANDY	2	149	DE
29	ROBINSON, MATT	3	155	DB
30	POWERS, JOHN	2	140	RB
31	STAACK, BRIAN	2	160	LB
32	STENSON, KEVIN	4	165	DB
33	FLADAGER, MIKE	2	126	WR
34	CUNNINGHAM, ZACH	3	160	RB
35	ROESTI, CHAD	4	185	LB/RB
36	HOLDSWORTH, JOSH	4	175	LB
37	ANDERSON, DEREK	2	150	RB/DB
38	KUEFFLER, PAT	2	135	LB
40	BLASKOVICH, LUKE	2	146	DB
42	BECKY, BOB	2	154	RB/LB
44	MC CARTHY, WILLIE	4	165	DE
45	MAYES, SCOTT	3	145	RB
46	LIVA, GENO	2	155	QB/LB
47	BOYSZA, MIKE	2	150	LB
48	BUEHLER, ERIC	3	215	LB
49	PEDERSON, PAUL	2	165	RB
50	JOHNSON, ERIK	3	213	OT
51	GARLISH, DICK	4	185	OG
52	KUCHTYN, DUANE	2	180	OG/DE
53	MC CARHTY, SHANE	2	150	LB
54	BROOKS, RAYMOND	2	170	OG
55	MEAGOR, KEITH	4	235	DT
56	HULVERSON, DAVE	4	195	DT
57	LITTLE, TEDD	3	185	LB
59	PEUSE, RYAN	2	160	DE
61	O'DONNELL, JEREMY	2	172	OT/DT
62	ALEKSICH, GREG	4	199	OT
63	NELSON, CASEY	2	250	DT
64	RITTER, STEVE	4	195	DT
65	WESEN, FORREST	2	165	C
67	TAMBLYN, NATHAN	3	162	OG
68	BATES, DEWAYNE	3	150	C
69	AYERS, MIKE	4	235	DT
70	CARDIN, TREVOR	3	250	DT
71	ROSENTHAL, LEO	4	205	OG
72	BRUSH, NILES	4	260	OT
73	CRNICH D.J.	2	140	LB
74	SHARP, JEREMY	2	160	OG
76	HIRIGOYEN, JASON	2	160	DT
77	KNOELL, JODDY	2	190	OT
78	FITZ, TREVOR	2	158	DT
80	HUNSAKER, BRANT	3	155	WR
81	VETTER, RIO	3	190	TE
83	LIVA, DAVID	2	118	WR
84	FRANKFORTER, ROB	4	155	WR
85	JAEGAR, JASON	2	149	WR
86	FOSS, BRIAN	2	110	WR
87	JENSEN, NICK	3	140	DB
88	RICHARDS, RYAN	2	185	TE
89	HEARD, BRETT	4	165	TE
93	BRASIER, TRAVIS	4	172	DE
94	SWISHER, BOB	3	201	DE
95	STENSON, KYLE	2	165	DE
96	DUNSTAN, CURT	3	185	OT
99	MC EWEN, BUDDY	3	175	DE

STUDENT TRAINERS: TARA SHEA, MALLORY HARBRECT

SUPPORT PERSONNEL

SUPERINTENDENT:	DR. WILLIAM NACHATILO
PRINCIPAL:	DAN PETERS
ASSISTANT PRINCIPAL:	BOB HOLMAN
ASSISTANT PRINCIPAL/ACTIVITIES:	BILL BROWN
HEAD COACH:	JON MC ELROY
VARSITY COACHES:	BARRY BROPHY, JIM KONEN, DAN LEAN, SKIP MORRIS, STEVE SCHULTE, JOHN UGGETTI
FROSH COACHES:	KEVIN WARNER, CHUCK MERRIFIELD
TRAINER:	DAVE MASON, PAM GREEN
STATISTICS:	TOM TUTTY
BAND DIRECTOR:	JUDY KIVELA
CHEERLEADING ADVISOR:	MAURA UGGETTI
CHEERLEADERS:	JAYLYNN WALSH, STACIE STRUZNIK, BRANDI HARROLD, KIM MC KENZIE, TRACI SMITH, STEFANIE ERICKSON, RAE GRAHAM, MANDI SHEA, MELANIE CONNOLE, MAGGIE COMBA
SCHOOL SONG:	"ON BUTTE HIGH SCHOOL"
NICKNAME:	"BULLDOGS"
SCHOOL COLORS:	PURPLE & WHITE



1993

BULLDOG SENIORS ROTATED EACH GAME

Eric Buehler, Tedd Little, Russ Phillips, Jimmy McElroy, Paul Jenkins, Jason Michelotti & Josh Morris are some seniors that can be documented.

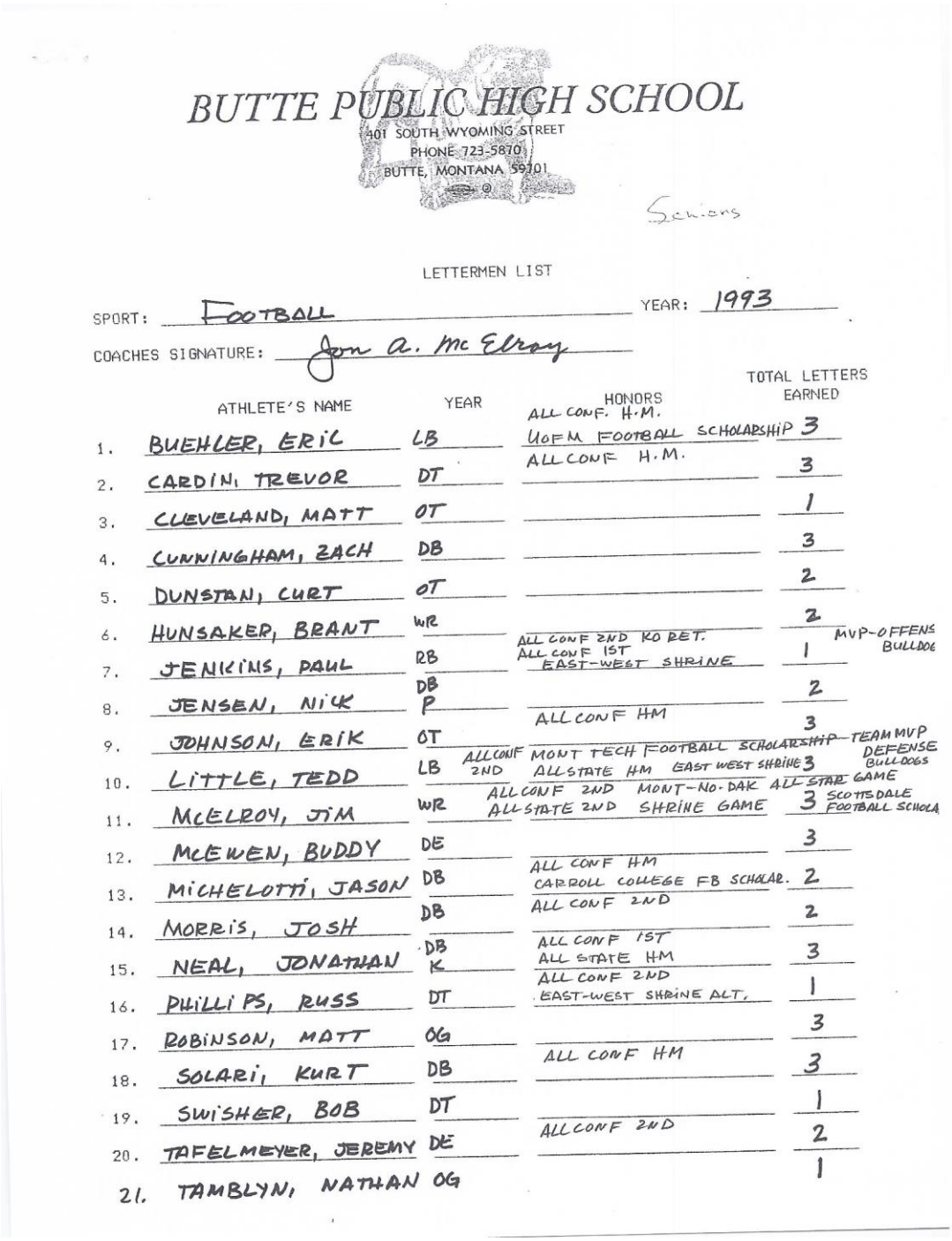

BUTTE PUBLIC HIGH SCHOOL
401 SOUTH WYOMING STREET
PHONE 723-5870
BUTTE, MONTANA 59701

Seniors

LETTERMEN LIST

SPORT: FOOTBALL YEAR: 1993

COACHES SIGNATURE: Jon A. Mc Elroy

	ATHLETE'S NAME	YEAR	HONORS	TOTAL LETTERS EARNED
1.	BUEHLER, ERIC	LB	ALL CONF. H.M. U OF M FOOTBALL SCHOLARSHIP	3
2.	CARDIN, TREVOR	DT	ALL CONF H.M.	3
3.	CLEVELAND, MATT	OT		1
4.	CUNNINGHAM, ZACH	DB		3
5.	DUNSTAN, CURT	OT		2
6.	HUNSAKER, BRANT	WR	ALL CONF 2ND KO RET.	2
7.	JENKINS, PAUL	RB	ALL CONF 1ST EAST-WEST SHRINE	1 MVP-OFFENS BULLDOG
8.	JENSEN, NICK	DB P	ALL CONF HM	2
9.	JOHNSON, ERIK	OT		3
10.	LITTLE, TEDD	LB	ALL CONF 2ND ALL STATE HM EAST WEST SHRINE MONT TECH FOOTBALL SCHOLARSHIP	3 TEAM MVP DEFENSE BULLDOGS
11.	MCELROY, JIM	WR	ALL CONF 2ND ALL STATE 2ND MONT-NO. DAK ALL STAR GAME SHRINE GAME	3 SCOTTSDALE FOOTBALL SCHOLA
12.	MCEWEN, BUDDY	DE		3
13.	MICHELOTTI, JASON	DB	ALL CONF HM CARROLL COLLEGE FB SCHOLAR.	2
14.	MORRIS, JOSH	DB	ALL CONF 2ND	2
15.	NEAL, JONATHAN	DB K	ALL CONF 1ST ALL STATE HM	3
16.	PHILLIPS, RUSS	DT	ALL CONF 2ND EAST-WEST SHRINE ALT.	1
17.	ROBINSON, MATT	OG		3
18.	SOLARI, KURT	DB	ALL CONF HM	3
19.	SWISHER, BOB	DT		1
20.	TAFELMEYER, JEREMY	DE	ALL CONF 2ND	2
21.	TAMBLYN, NATHAN	OG		1

BUTTE PUBLIC HIGH SCHOOL

401 SOUTH WYOMING STREET
PHONE 723-5870
BUTTE, MONTANA 59701

Juniors

LETTERMEN LIST

SPORT: Football YEAR: 1993

COACHES SIGNATURE: Jon A. McElroy

	ATHLETE'S NAME	YEAR	HONORS	TOTAL LETTERS EARNED
1.	ANDERSON, DEREK	RB/DB		1
2.	BECKY, BOB	DE		1
3.	BLASKOVICH, LUKE	DB		1
4.	BOYSZA, MIKE	LB		1
5.	FITZ, TREVOR	DT		1
6.	HIRIGOYEN, JASON	DT		1
7.	JAEGAR, JASON	WR		1
8.	KNOELL, JODDY	OT		1
9.	KUCHTYN, DUANE	OG	ALL CONF 2ND ALL STATE HM	2
10.	LIVA, GENO	DB		1
11.	MARTINEZ, BRENDON	RB/NG		1
12.	McCARTHY, SHANE	DE		1
13.	McGILLVRAY, BRANDON	QB		1
14.	PEUSE, RYAN	DE/OG		1
15.	REILLY, MIKE	RB/DB		1
16.	RICHARDS, RYAN	TE	ALL CONF HM.	2
17.	STAACK, BRIAN	LB		1
18.	STENSON, KYLE	LB		2
19.	WESEN, FORREST	C		1
20.				
	WARREN, MIRIAH	MGR		1

BUTTE PUBLIC HIGH SCHOOL

401 SOUTH WYOMING STREET
PHONE 723-5870
BUTTE, MONTANA 59701

Sophs

LETTERMEN LIST

SPORT: Football YEAR: 1993

COACHES SIGNATURE: Jon A. McElroy

	ATHLETE'S NAME	YEAR	HONORS	TOTAL LETTERS EARNED
1.	MELDAHL, TODD	2 QB		1
2.	TAMBLYN, JEFF	LONG SNAP 2 OT		1
3.				
4.				
5.				
6.				
7.				
8.				
9.				
10.				
11.				
12.				
13.				
14.				
15.				
16.				
17.				
18.				
19.				
20.				

1993 Bulldogs – Front:Coach John Uggetti, Coach Jim Konen, Coach Barry Brophy, Head Coach Jon McElroy, Coach Kevin Warner, Coach Chuck Merrifield, Coach Dan Lean, Trainer Pam Green, Trainer Skip Morris, Coach Steve Schulte, 2nd: John Powers, Brent Gonzalez, Derek Anderson, Brandon McGillvray, Andy Eliason, Charles Ogle, Brendon Martinez, Darin Rowland, Geno Liva, Mark Kuchtyn, Luke Blaskovich, Sean Gavigan, Brian Foss, 3rd: Brian Staack, Bob Becky, Jason Hirigoyen, Russ Phillips, Mike Reilly, Allen Chatriand, Ryan Peuse, Jim McElroy, Zack Cunningham, Josh Morris, Paul Jenkins, Brant Hunsaker, Trevor Fitz, Jonathan Neal, 4th: Paul Pederson, Scott Jablonskj, Adam Gatzamier, Shane McCarthy, Kyle Stenson, Tedd Little, Jeremy Tafelmeyer, Matt Robinson, Eric Johnson, Forrest Wesen, Trevor Cardin, Kurt Solari, Jason Michelotti, Top: Nick Jenson, Bob Swisher, Duane Kuchtyn, Eric Buehler, Matt Cleveland, Darrell Taylor, Joddy Knoell, Jason Standlea, Ryan Richards, Curt Dunstan, Nathan Tamblyn, Buddy McEwen, Jason Jaeger, Mike Boysza



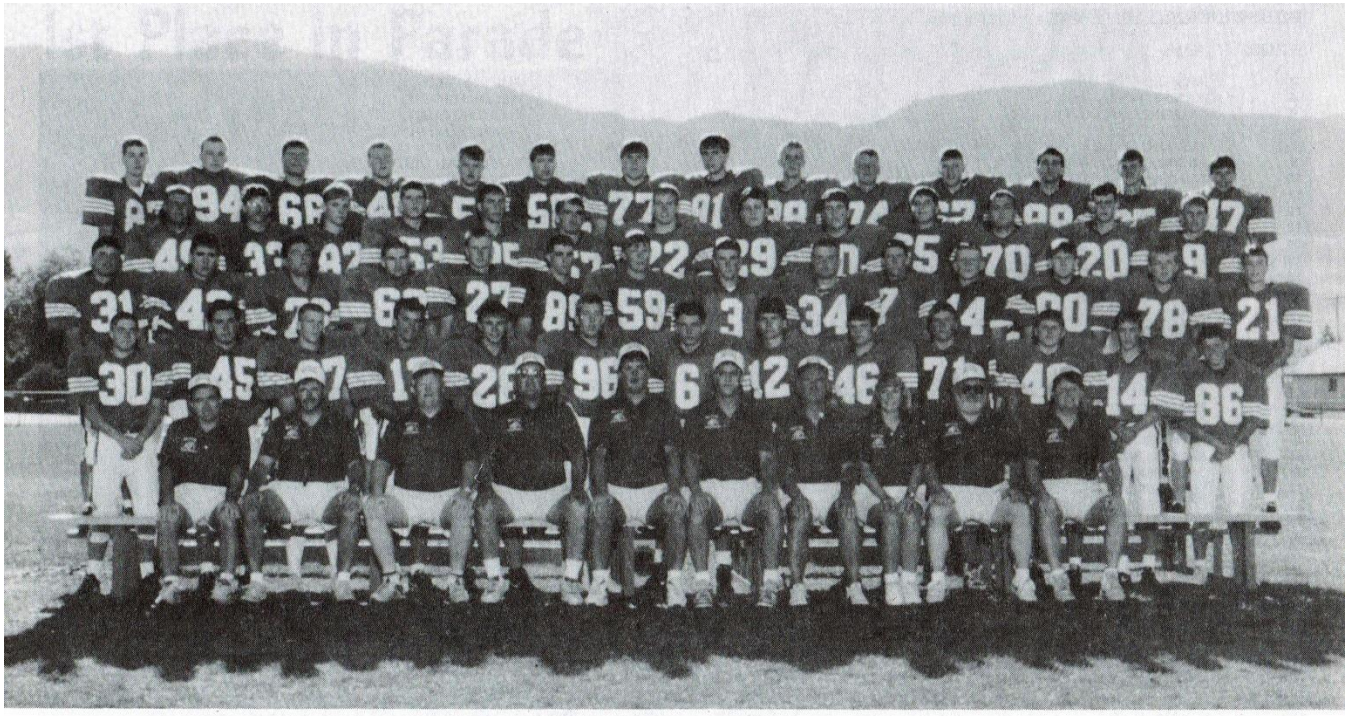

BULLDOG FOOTBALL — 1993

First Row: John Uggetti, Assistant Coach Outside Linebackers; Jim Konen, Secondary; Barry Brophy, O-Line; John McElroy, Head Coach; Kevin Warner, O Line; Chuck Merrifield, Receivers; Dan Lean, Running Backs; Pam Green, ATC; Skip Morris, Linebackers; Steve Schulte, Rec. QB's QB. Second Row: John Powers 30, Brent Gonzales 45, Derek Anderson 37, Brandon McGillvray 13, Andy Eliason 28, Charles Ogle 96, Brendan Martinez 6, Darin Rowland 12, Geno Liva 46, Mark Kuchtyn 71, Luke Blaskovch 40, Sean Gavigan 14, Brian Foss 86. Third Row: Brian Staack 31, Bob Becky 42, Jason Hirigoyen 76, Russ Phillips 69, Mike Reilly 27, Allen Chatriand 89, Ryan Peuse 59, Jim McElroy 3, Zach Cunningham 34, Gary Adams 36, Josh Morris 7, Paul Jenkins 44, Brant Hunsaker 80, Trevor Fitz 78, Jonathan Neal 21. Fourth Row: Paul Pederson 49, Scott Jablonski 32, Adam Gatzemeier 82, Shane McCarthy 53, Kyle Stenson 95, Ted Little 57, Jeremy Tafelmeyer 22, Matt Robinson 29, Erik Johnson 50, Forrest Wesen 65, Trevor Candin 70, Kurt Solari 20, Jason Michelotti 9. Fifth Row: Nick Jensen 87, Bob Swisher 94, Duane Kuchtyn 66, Eric Buehler 48, Matt Cleveland 54, Darrell Taylor 58, Joddy Knoell 77, Jason Standlea 91, Ryan Richards 88, Curt Dunstan 74, Nathan Tamblyn 67, Buddy McEwen 99, Jason Jaeger 85, Mike Boysza 47.

BUTTE HIGH SCHOOL VARSITY FOOTBALL ROSTER 1993

NUMBER	NAME	YEAR	POSITION	WEIGHT
3	MC ELROY, JIM	4	WR	165
4	KREPPS, FRED	2	DB/WR	115
6	MARTINEZ, BRENDAN	3	RB	160
7	MORRIS, JOSH	4	QB	146
8	MELDAHL, TODD	2	QB	165
9	MICHELOTTI, JASON	4	DB	160
10	SHEA, MATT	2	DB	160
11	SMITH, BOB	2	DB	150
12	ROWLAND, DARIN	3	DB	150
13	MC GILLVRAY, BRANDON	3	QB	155
14	GAVIGAN, SEAN	4	WR	117
16	PETRITZ, BEN	2	WR	140
18	GRMOLJEZ, BILLY	2	DB	140
19	MC GILLVRAY, DUSTIN	2	DB	125
20	SOLARI, KURT	4	DB	185
21	NEAL, JONATHAN	4	DB/K	137
22	TAFELMEYER, JEREMY	4	LB	175
23	LACEY, BRYON	2	DB	150
25	SHIFTY, BOB	2	WR	136
27	REILLY, MIKE	3	RB	155
28	ELIASON, ANDY	3	LB	155
29	CROSSMAN, JOSH	2	RB	130
30	POWERS, JOHN	3	RB	145
31	STAACK, BRIAN	3	LB	170
33	JABLONSKI, SCOTT	3	WR	145
33	KING, CHRIS	2	DB	145
34	CUNNINGHAM, ZACH	4	DB	165
35	ORTEGA, SAM	2	RB	162
36	CARDEN, JAMIE	2	RB	140
37	ANDERSON, DEREK	3	RB	155
38	DICK, CHARLIE	2	RB	155
39	KLIMPEL, JOE	2	DE	160
40	BLASKOVICH, LUKE	3	DB	155
41	SHEA, MATT	2	LB	150
42	BECKY, BOB	3	LB	165
43	KUJAWA, NICK	2	DE	130
44	JENKINS, PAUL	4	RB	180
45	GONZALEZ, BRENT	3	RB	160
46	LIVA, GENO	3	DB	160
47	BOYSZA, MIKE	3	LB	165
48	BUEHLER, ERIC	4	LB/FB	215
48	KING, BOB	2	RB	153
49	PEDERSON, PAUL	3	RB/TE	170
50	JOHNSON, ERIK	4	OT	215
50	RYAN, JEFF	2	OG	170
51	RYAN, ERIC	2	LB	170
52	ST PIERRE, CURT	2	C	180
53	MC CARTHY, SHANE	3	DE	180
54	CLEVELAND, MATT	4	OT	210
54	OSBORNE, RICH	2	OG	260
55	ARMSTRONG, BRYAN	2	DL	155
56	WOLD, CHRIS	2	LB	130
57	LITTLE, TEDD	4	LB	185
58	TAYLOR, DARRELL	4	OG	165
59	PEUSE, RYAN	3	LB	180
60	NOONAN, PAT	2	DL	180
61	HOLMES, MIKE	2	LB	160
62	AYERS, TOD	2	DL	155
63	ROBINSON, MATT	4	OG	185
64	SMITH, MARIO	2	DT	225
65	WESEN, FORREST	3	C	195
66	KUCHTYN, DUANE	3	OG	198
67	TAMBLYN, NATHAN	4	OG	195
69	PHILLIPS, RUSS	4	DL	185
69	TAFELMEYER, JOE	2	OT	180
70	CARDIN, TREVOR	4	DL	280
71	KUCHTYN, MARK	3	DL	160
72	O'CONNELL, JUSTIN	2	OT	208
73	EDWARDS, STEVE	2	LB	201
74	DUNSTAN, CURT	4	OT	195
75	TAMBLYN, JEFF	2	OT	220
76	HIRIGOYEN, JASON	3	DL	165
77	KNOELL, JODDY	3	OT	215
78	FITZ, TREVOR	3	DL	180
79	WALKER, JOHN	2	LB	145
80	HUNSAKER, BRANT	4	WR	165
81	OUELLETTE, JAMIE	2	LB	150
82	GATZMEIER, ADAM	3	TE	165
83	BARNEY, MARK	2	WR	135
84	MC ELROY, JARIC	2	TE	150
85	JAEGAR, JASON	3	WR	165
86	FOSS, BRIAN	3	WR	120
87	JENSEN, NICK	4	DB/P	160
88	RICHARDS, RYAN	3	TE	180
89	CHATRIAND, ALLEN	3	TE	165
90	QUIST, IAN	2	TE	160
91	STANDLEA, JASON	4	DL	215
92	RAIHA, WES	2	WR	135
93	CRNICH, DAVE	2	WR	131
94	SWISHER, BOB	4	DL	190
95	STENSON, KYLE	3	LB	185
96	OGLE, CHARLES	4	LB	180
99	MC EWEN, BUDDY	4	LB	190

SUPPORT PERSONNEL

SUPERINTENDENT:	DR. WILLIAM NACHATILO
PRINCIPAL:	DAN PETERS
ASSISTANT PRINCIPAL:	BOB HOLMAN
ASSISTANT PRINCIPAL/ACTIVITIES:	BILL BROWN
HEAD COACH:	JON MC ELROY
VARSITY COACHES:	BARRY BROPHY, JIM KONEN, DAN LEAN, CURT MC ELROY SKIP MORRIS, STEVE SCHULTE, JOHN UGGETTI
FROSH COACHES:	KEVIN WARNER, CHUCK MERRIFIELD
TRAINERS:	DAVE MASON, PAM GREEN
STATISTICS:	TOM TUTTY
BAND DIRECTOR:	JUDY KIVELA
CHEERLEADING ADVISOR:	JULIE PEDERSEN
CHEERLEADERS:	JOVANKA TOMICH, STEFANIE ERICKSON, TRACI SMITH, NIKOLE FIVEY, BRADI ROBERTS, MELANIE CONNOLE, MAGGIE COMBA, RAE GRAHAM, KARA JOHNSTON, JENNIFER LAWRENCE
SCHOOL SONG:	"ON BUTTE HIGH SCHOOL"
NICKNAME:	"BULLDOGS"
SCHOOL COLORS:	PURPLE & WHITE



1994

Kyle Stenson & Duane Kuchtyn

Bulldogs name captains

Seniors Kyle Stenson and Duane Kuchtyn have been voted by their teammates as captains of the 1994 Butte High football team.

Stenson, an inside linebacker, was named defensive captain, while

PREP FOOTBALL

Kuchtyn, an offensive guard and defensive tackle, was selected offensive captain, said Butte High coach Rick Carriger.

"They both have great size, great quickness, great leadership and a good work ethic in the weight room," said Carriger.

The player of the week will join Stenson and Kuchtyn as game captains each week.

The Bulldogs will begin practice Monday, with sessions from 8 to 11 a.m. and 4 to 6:30 p.m. until school starts.

Their first game in the rugged Class AA conference will be at Kalispell Sept. 2. The Bulldogs will host Helena Sept. 9 on Butte Athletic Council Night, travel to Missoula Big Sky Sept. 16, entertain Missoula Hellgate at homecoming Sept. 30, travel to Billings Skyview Oct. 8, host Billings Senior on Silver B's Night Oct. 14, journey to Bozeman Oct. 21, host Great Falls Russell on Parents' Night Oct. 28 and visit Billings West Nov. 4. The Bulldogs have an open date Sept. 23.

The Class AA state semifinals will be played Nov. 11-12, followed by the championship game Nov. 18-19.

Butte High's annual Purple-White game will be played at 7 p.m. Aug. 26 at Bulldog Memorial Stadium.

Carriger will hold a meeting for all sophomore, jayvee and varsity players at 7 p.m. Sunday at Butte High School.

Every Thursday night will be open house for Butte High fans, starting Aug. 25. Game and scrimmage films will be shown.



KUCHTYN



STENSON

Staff named

Carriger has selected his coaching staff.

Rich Hawe will be quarterback coach and offensive coordinator. Mike Anderson will coach defensive backs and serve as defensive coordinator.

Frank Cassidy will coach the offensive line, Skip Morris inside linebackers, Chuck Merrifield receivers, Jim Konen outside linebackers, Scott Harding defensive linemen and Corey Bolton offensive backs.

John Uggetti and Barry Brophy will coach the freshmen.

Harding and Bolton will coach the sophomores, while Merrifield, Konen and Morris will handle the jayvees.

"We have a lot of different multiple personalities," said Carriger, "and I think that's what you need on a staff. They have multiple expertise in their own different areas and great enthusiasm.

"It's a good coaching staff, very knowledgeable and experienced, and great for the kids.

"I'm looking forward to working with these gentlemen this year and I think it's going to be a lot of fun."

Some 112 players were issued equipment this week. About 60 or 70 freshmen are expected to join the program. The freshmen will be issued equipment from noon to 2 p.m. Thursday. Their practices will begin Aug. 22.

FB

BUTTE PUBLIC HIGH SCHOOL

401 SOUTH WYOMING
BUTTE, MONTANA 59701
PHONE: (406) 496-2030 • FAX: (406) 496-2039

VARSITY LETTER LIST

SPORT: FOOTBALL (SENIORS) SCHOOL YEAR: 1994

COACHES SIGNATURE: Rick M Cangi DATE: 11/16/94

	ATHLETE'S NAME	YEAR IN SCHOOL	HONORS	TOTAL LETTERS EARNED
1	DEREK ANDERSON	OLB		2
2	BOB BECKY	DE		2
3	LUKE BLASKOVICH	ILB		2
4	MIKE BOYSZA	OG		2
5	ALLEN CHATRLAND	ILB		1
6	ANDY ELIASON	OG		1
7	TREVOR FITZ	K		2
8	BRIAN FOSS	WR		1
9	JASON HIRIGOYEN	DT		2
10	SCOTT JABLONSKI	WR		1
11	JODDY KINDEL	OG	OFFENSE M.V.P.	2
12	DUANE KUCHTYN	OT		3
13	MARK KUCHTYN	DT		1
14	GENO LUA	SS		2
15	BRANDON McGILVARY	RB	OFFENSIVE M.V.P.	2
16	JOE MURPHY	WR/K		1
17	JOHN POWERS	RB		1
18	MIKE REILLY	RB		2
19	RYAN RICHARDS	T.E.		3
20	DARIN ROWLAND	DB		1

FB

BUTTE PUBLIC HIGH SCHOOL

401 SOUTH WYOMING
BUTTE, MONTANA 59701
PHONE: (406) 496-2030 • FAX: (406) 496-2039

VARSITY LETTER LIST

SPORT: FOOTBALL (SENIORS CONT.) SCHOOL YEAR: 1994

COACHES SIGNATURE: Neil M Campi DATE: 11/4/94

	ATHLETE'S NAME	YEAR IN SCHOOL	HONORS	TOTAL LETTERS EARNED
1	JEFF RYAN	OT		1
2	BRIAN STARCK	ILB	DEFENSIVE MVP	2
3	KYLE STENSON	ILB		3
4	FORREST WESEN	C		2
5				
6	MIKAH WARREN	MWR		2
7				
8				
9				
10				
11				
12				
13				
14				
15				
16				
17				
18				
19				
20				

FB

BUTTE PUBLIC HIGH SCHOOL

401 SOUTH WYOMING
BUTTE, MONTANA 59701
PHONE: (406) 496-2030 • FAX: (406) 496-2039

VARSITY LETTER LIST

SPORT: FOOTBALL (JUNIORS) SCHOOL YEAR: 1994

COACHES SIGNATURE: Richard M. CARRIGER DATE: 11/16/94

	ATHLETE'S NAME	YEAR IN SCHOOL	HONORS	TOTAL LETTERS EARNED
1	BRYAN ARMSTRONG	N		1
2	JAMIE CARDEN	RB		1
3	BOB CARPINO	DB		1
4	DAVE CRNICH	WR		1
5	CHARLEY DICK	RB		1
6	STEVE EDWARDS	DT		1
7	BILLY GRMOLJEZ	DB		1
8	MIKE HOLMES	ILB		1
9	JOE KLIMPEL	DE		1
10	FRED KREPPS	DB		1
11	DAVE MANLEY	ILB		1
12	JARC MCELROY	TE		1
13	DUSTIN MCGILVARY	DB		1
14	TODD MELDAHL	QB		2
15	PAT NOONAN	DT		1
16	JAMIE OUELLETTE	OLB		1
17	BEN PETRICH	DB		1
18	DAN QUIGLEY	SS		1
19	IAN QUIST	OT		1
20	WES RAINA	WR		1

FB

BUTTE PUBLIC HIGH SCHOOL

401 SOUTH WYOMING
BUTTE, MONTANA 59701
PHONE: (406) 496-2030 • FAX: (406) 496-2039

VARSITY LETTER LIST

SPORT: FOOTBALL (JUNIORS CONT.) SCHOOL YEAR: 1994

COACHES SIGNATURE: Gerald M. Lange DATE: 11/16/94

	ATHLETE'S NAME	YEAR IN SCHOOL	HONORS	TOTAL LETTERS EARNED
1	ERIC RYAN	IUB		1
2	BOB SHIFTY	WR		1
3	MATT J. SHEA	OLB		1
4	MATT M. SHEA	DB		1
5	BOB SMITH	WR		1
6	MARIO SMITH	DT		1
7	CURT ST. PIERRE	C		1
8	JOE TAFELMAYER	OT		1
9	JEFF TAMBLYN	OT		2
10	JON WALKER	OLB		1
11				
12				
13				
14				
15				
16				
17				
18				
19				
20				

FB

BUTTE PUBLIC HIGH SCHOOL

401 SOUTH WYOMING
BUTTE, MONTANA 59701
PHONE: (406) 496-2030 • FAX: (406) 496-2039

VARSITY LETTER LIST

SPORT: FOOTBALL (SOPHOMORES) SCHOOL YEAR: 1994

COACHES SIGNATURE: [signature] DATE: 11/16/94

	ATHLETE'S NAME	YEAR IN SCHOOL	HONORS	TOTAL LETTERS EARNED
1	JOSH BURNS	RB		1
2	JARID CONKLIN	OG.		1
3	TIM DAVIDSON	C		1
4	JERRY FOSTER	OG.		1
5	FRANK GREEN	TE		1
6	KELLY LEE	RB		1
7	ERIC McNABB	OLB		1
8	JOSH SHUTEY	ILB		1
9	RYAN STOSICH	DB		1
10	JOE WIGLEY	DT		1
11	Ted Zahn S.M	ILB		1
12				
13				
14				
15				
16				
17				
18				
19				
20				

BULLDOG FOOTBALL 1994





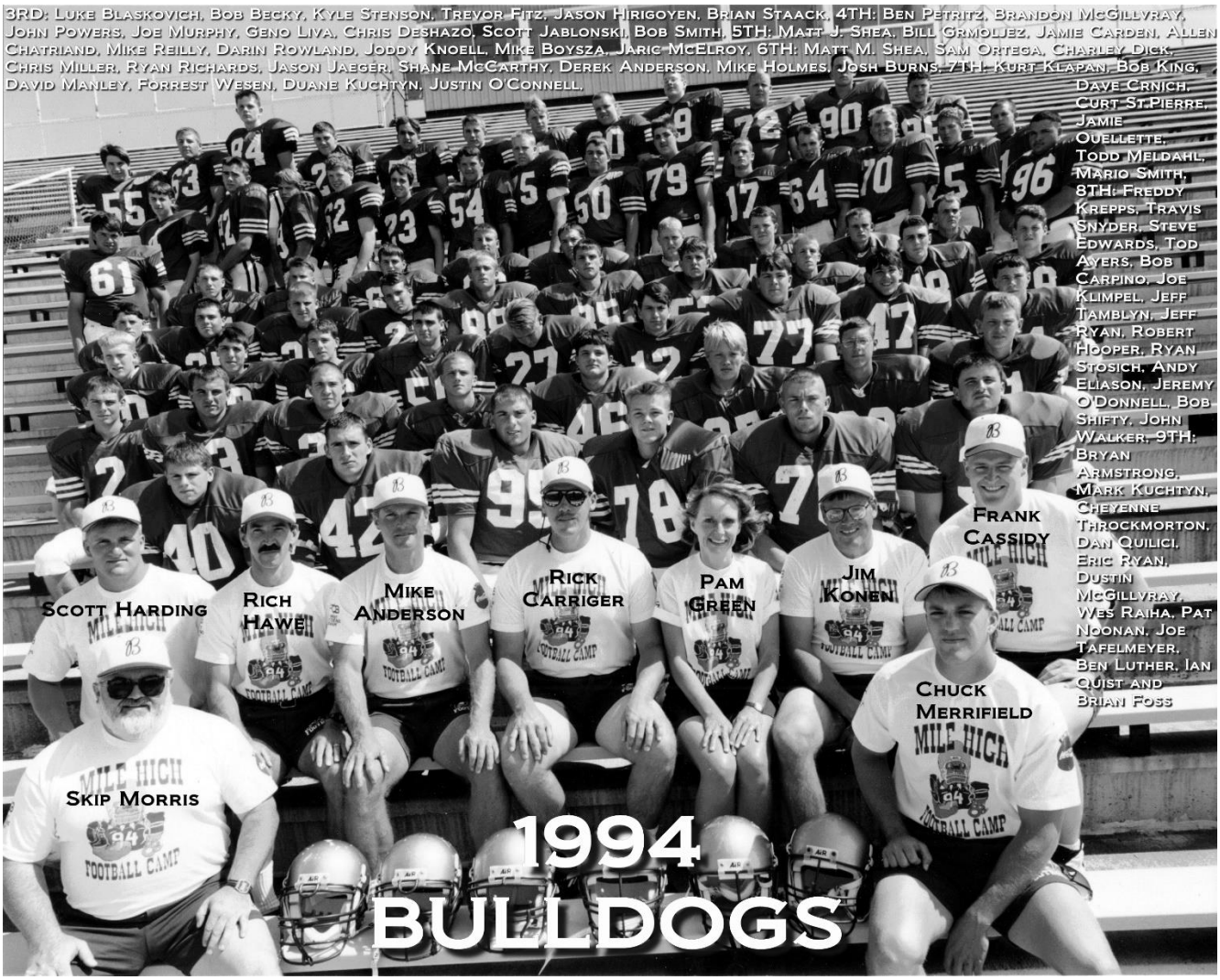
3RD: Luke Blaskovich, Bob Becky, Kyle Stenson, Trevor Fitz, Jason Hirigoyen, Brian Staack, 4TH: Ben Petritz, Brandon McGillvray, John Powers, Joe Murphy, Geno Liva, Chris Deshazo, Scott Jablonski, Bob Smith, 5TH: Matt J. Shea, Bill Grmoljez, Jamie Carden, Allen Chatriand, Mike Reilly, Darin Rowland, Joddy Knoell, Mike Boysza, Jaric McElroy, 6TH: Matt M. Shea, Sam Ortega, Charley Dick, Chris Miller, Ryan Richards, Jason Jaeger, Shane McCarthy, Derek Anderson, Mike Holmes, Josh Burns, 7TH: Kurt Klapan, Bob King, David Manley, Forrest Wesen, Duane Kuchtyn, Justin O'Connell, Dave Crnich, Curt St.Pierre, Jamie Ouellette, Todd Meldahl, Mario Smith, 8TH: Freddy Krepps, Travis Snyder, Steve Edwards, Tod Ayers, Bob Carpino, Joe Klimpel, Jeff Tamblyn, Jeff Ryan, Robert Hooper, Ryan Stosich, Andy Eliason, Jeremy O'Donnell, Bob Shifty, John Walker, 9TH: Bryan Armstrong, Mark Kuchtyn, Cheyenne Throckmorton, Dan Quilici, Eric Ryan, Dustin McGillvray, Wes Raiha, Pat Noonan, Joe Tafelmeyer, Ben Luther, Ian Quist and Brian Foss
Scott Harding
Rich Hawe
Mike Anderson
Rick Carriger
Pam Green
Jim Konen
Frank Cassidy
Chuck Merrifield
Skip Morris
1994
BULLDOGS



BUTTE HIGH SCHOOL VARSITY FOOTBALL ROSTER 1994

NUMBER	NAME	YEAR	HEIGHT	WEIGHT	POSITION
2	BEN PETRITZ	JR	5'10	145	WR
3	JOE MURPHY	SR	5'10	150	K
4	FRED KREPPS	JR	5'10	145	DB
5	WES RAIHA	JR	5'9	140	WR
6	JOSH CUNNINGHAM	SO	5'11	150	QB
7	JAMIE OUELLETTE	JR	6'6	150	OLB
8	TODD MELDAHL	JR	6'1	175	QB
9	KEVIN GREALISH	SO	5'5	120	DB
10	MATT J. SHEA	JR	5'10	165	DB
11	BOB SMITH	JR	5'11	145	WR
12	DARIN ROWLAND	SR	5'10	155	DB
13	BRANDON MC GILLVRAY	SR	5'10	175	RB
14	NATE CRANE	SO	5'9	130	DB
15	BEAU YOUNG	SO	5'9	160	QB
16	CHRIS GRAHAM	SO	5'9	140	QB
17	RYAN STOSICH	SO	5'8	150	DB
18	BILLY GRMOLJEZ	JR	5'9	145	DB
19	DUSTIN MC GILLVRAY	JR	5'8	150	DB
20	CHAD CUPP	SO	5'8	130	DB
21	CHRIS MILLER	JR	6'3	180	TE
22	MIKE ZEMLJAK	SO	5'9	130	DB
23	BOB CARPINO	JR	5'10	150	DB
24	DAN QUILICI	JR	5'10	160	DB
25	BOB SHIFTY	JR	5'8	140	WR
26	ERIC MC NABB	SO	5'10	140	OLB
27	MIKE REILLY	SR	6'0	165	RB
28	BRIAN NEAL	SO	5'6	130	DB
29	JERRY FOSTER	SO	5'11	185	RB
30	JOHN POWERS	SR	5'7	145	RB
31	BRIAN STAACK	SR	5'9	170	LB
32	DAVID MANLEY	JR	5'10	185	RB
33	SCOTT JABLONSKI	SR	6'0	165	WR
34	RAY MOODY	SO	5'5	170	RB
35	SAM ORTEGA	JR	5'6	175	RB
36	JAMIE CARDEN	JR	5'9	145	RB
37	DEREK ANDERSON	SR	5'10	170	OLB
38	CHARLEY DICK	JR	5'11	180	RB
39	JOSH BURNS	SO	6'0	175	RB
40	LUKE BLASKOVICH	SR	5'7	165	LB
41	JOREE WEINSTOCK	SO	5'10	140	DB
42	BOB BECKY	SR	5'10	175	OLB
43	JORDAN PICKETT	SO	6'0	155	OLB
44	BOB KING	JR	5'11	165	RB
45	DAN HULVERSON	SO	5'11	165	RB
46	GENO LIVA	SR	5'10	170	OLB
47	MIKE BOYSZA	SR	6'1	175	LB
48	MIKE HOLMES	JR	5'11	175	LB
49	BOB FIVEY	SO	5'9	137	DB
50	ALLEN CHATRIAND	SO	6'0	170	LB
51	ERIC RYAN	JR	5'9	165	LB
52	CURT ST PIERRE	JR	6'0	205	OL
53	SHANE MCCARTHY	SR	6'1	195	DL
54	JOE KLIMPEL	JR	6'0	180	OLB/OL
55	BRYAN ARMSTRONG	SR	5'10	165	DL
56	JUSTIN WULF	SO	5'7	145	OLB
57	CORY SVEJKOVSKY	SO	5'8	175	DL
58	TED ZAHN	SO	5'8	190	LB
59	TIM DAVISON	SO	6'1	205	DL/OL
60	LARRY NOONAN	JR	5'10	210	DL
61	KURT KLAPAN	JR	5'9	225	DL
62	TOD AYERS	JR	6'0	180	DL
63	MARK KUCHTYN	JR	5'8	175	DL
64	ANDY ELIASON	SR	5'9	160	OL
65	FORREST WESEN	SR	6'1	205	OL
66	DUANE KUCHTYN	SR	6'2	205	OL
67	JARID CONKLIN	SO	6'0	185	OL
68	JOSH HORN	SO	5'7	200	DL
69	JOE TAFELMEYER	JR	6'2	210	OL
70	JEREMY O'DONNELL	SR	5'9	205	OL
71	JOE WEGLEY	SO	5'10	220	DL
72	BEN LUTHER	JR	6'1	260	OL
73	JOSH EAMON	SO	5'8	170	OL
74	JUSTIN O'CONNELL	JR	6'1	230	OL
75	JEFF TAMBLYN	JR	6'3	210	OL
76	JASON HIRIGOYEN	SR	5'10	175	DL
77	JODDY KNOELL	SR	6'4	250	OL
78	TREVOR FITZ	SR	5'9	165	DL
79	ROBERT HOOPER	SR	6'3	235	DL
80	DAVE CRNICH	JR	5'10	140	WR
81	BRANDON WHITAKER	SO	6'0	150	WR
82	TRAVIS SNYDER	JR	6'1	185	DL
83	BOB LECOURE	SO	5'8	140	WR
84	JARIC MC ELROY	JR	5'11	175	TE
85	JASON JAEGAR	SR	6'4	185	WR/TE
86	BRIAN FOSS	SR	5'4	140	WR
87	FRANK GREEN	SO	6'1	190	TE
88	RYAN RICHARDS	SR	6'5	220	TE
89	LANCE BREEN	SO	5'7	135	WR
90	IAN QUIST	JR	6'3	175	TE
91	JOHN WALKER	SR	5'10	160	DL
92	JASON DONALDSON	SO	5'5	135	DB
93	JOSH SHUTEY	SO	5'10	160	LB
94	DANA SMITHAM	SO	5'10	140	DB
95	KYLE STENSON	SR	6'1	200	LB
96	MARIO SMITH	JR	6'1	230	DL
97	JOSH WALTER	SO	5'9	150	DB
98	STEVE EDWARDS	SR	5'11	201	DL
99	MATT M. SHEA	JR	5'10	170	OLB

DUPLICATE JERSEYS

31	KELLY LEE	SO	5'10	200	RB
33	LINDY HOLM	SO	5'7	130	DB
24	MIKE MC GOWAN	SO	5'7	125	DB
30	CLINT BEST	SO	5'7	160	DB
76	BRANDEN PEUSE	SO	5'11	200	OL
74	MARK SMITH	SO	5'11	165	DL
64	JON POLICH	JR	5'9	165	DL
60	ARMANDO SOTO	SO	5'10	205	OL
38	CORY GRANSBERY	SO	5'9	140	OLB
46	DAVE PEDERSON	SO	5'6	158	DB
85	STEVE OUELLETTE	SO	5'9	160	WR
50	JEFF RYAN	JR	6'0	200	OL
75	CRAIG CHATRAIND	SO	5'11	185	LB
53	ANDY GOLDHAHM	SO	5'11	190	OLB
82	CHEYENNE THROCKMORTON	JR	6'9	200	TE
27	CHRIS DESHAZO	SR	5'8	150	WR

SUPPORT PERSONNEL

SUPERINTENDENT:	BOB MILLER
PRINCIPAL:	DAN PETERS
ASSISTANT PRINCIPAL:	BOB HOLMAN
ASSISTANT PRINCIPAL/ACTIVITIES:	BILL BROWN
HEAD COACH:	RICK CARRIGER
VARSITY COACHES:	MIKE ANDERSON, COREY BOLTON, FRANK CASSIDY, SOCTT HARDING, RICH HAWE, JIM KONEN, CHUCK MERRIFIELD, SKIP MORRIS
FROSH COACHES:	JOHN UGGETTI, BARRY BROPHY, TREVOR CARDIN, ERIC MANKINS. JEREMEY WHITLOCK
TRAINERS:	DAVE MASON, PAM GREEN
STATISTICS:	TOM TUTTY
BAND DIRECTOR:	JUDY KIVELA
CHEERLEADING ADVISOR:	JULIE PEDERSEN
CHEERLEADERS:	JOVANKA TOMICH, JENNIFER LAWRENCE, KELLY WALSH, DANA PRESSLER, KRISTY EARHART, KYM HARRINGTON, ERICHA STETZNER, LISA HENDRIXSON, TONIE PATRICK, MISSY MC KENZIE
SCHOOL SONG:	"ON BUTTE HIGH SCHOOL"
NICKNAME:	"BULLDOGS"
SCHOOL COLORS:	PURPLE & WHITE



1995

Todd Meldahl, Charley Dick, Dan Quilici & Fred Krepps

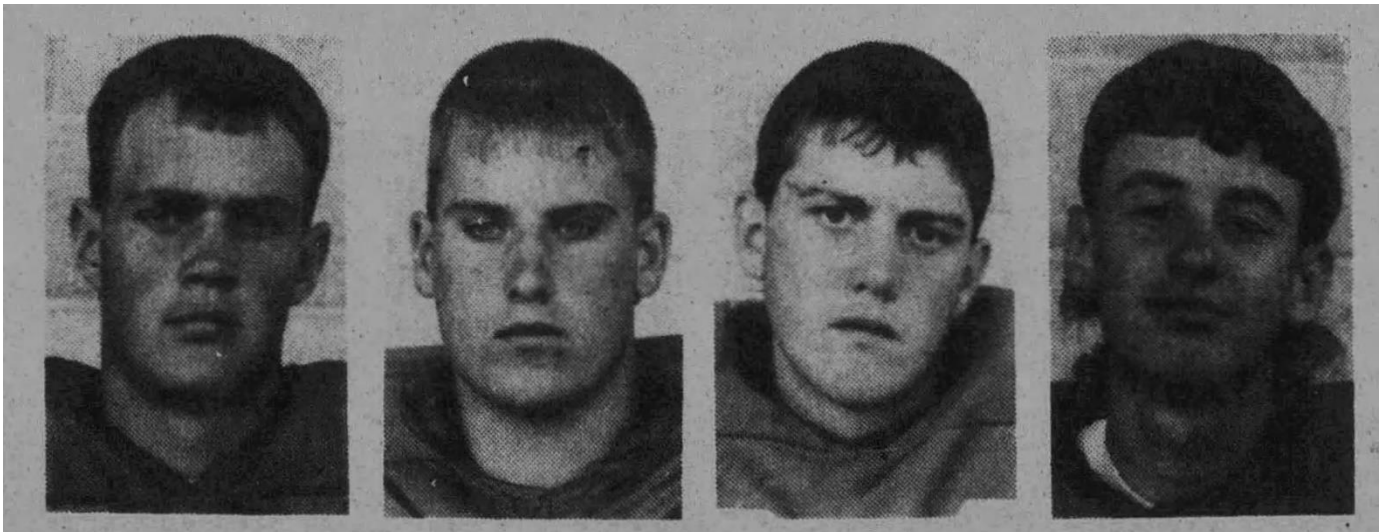

MELDAHL DICK QUILICI KREPPS

Bulldogs tab captains

Butte High has selected its co-captains for the nearing high school football season, Bulldogs head coach Rick Carriger said Monday night.

The selections were made on a vote of the team members following completion of the Mile High Football Camp last week, Carriger said.

The offensive co-captains are quarterback Todd Meldahl and fullback Charley Dick. Chosen to captain the defensive unit were safeties Dan Quilici and Fred Krepps.

All will be seniors this fall.

Meldahl is a 6-2, 190-pounder who was an All-Western AA Conference honorable mention choice last fall. Dick is a 5-11, 195-pounder; Quilici, a 5-10, 180-pound strong safety; and Krepps, a 5-9, 150-pound free safety.

Carriger said Meldahl and Krepps were starters in every varsity game as juniors and that Dick and Quilici each started "five or six" games.

The Bulldogs will open the season on Sept. 1 at home against Kalispell.

BUTTE PUBLIC HIGH SCHOOL

401 SOUTH WYOMING
BUTTE, MONTANA 59701
PHONE: (406) 496-2030 • FAX: (406) 496-2039

VARSITY LETTER LIST

SPORT: FOOTBALL (SENIORS) SCHOOL YEAR: 1995

COACHES SIGNATURE: [signature] DATE: 11/16/95

	ATHLETE'S NAME	YEAR IN SCHOOL	HONORS	TOTAL LETTERS EARNED
1	Todd AYERS	D.T		2
2	JAMIE CARDEN	RB		2
3	DAVE CRNICH	WR	All Conference H.M	2
4	CHARLEY DICK	RB		2
5	Bob King	RB	All Conference 2nd Team	1
6	JOE Klimpel	DE	All Conference 2nd Team OB 2nd Team QUIR	2
7	FRED KREPPS	DB/WR	All State 2nd Team DB Hm. WR	2
8	DAVE MANLEY	ILB		2
9	JARRIC McELROY	ILB	All Conference H.m SR	2
10	Todd MEIDAHL	QB		3
11	LARRY (PAT) NOONAN	OG.		2
12	JAMIE OUELLETTE	OLB	All Conference H.m DB	2
13	BEN PETRITZ	DB	All Conference 1st Team LB 2nd Team LB	2
14	DAN QUILICI	OLB	All State	2
15	IAN QUIST	O.T	All Conference 2nd Team SR	2
16	LOES RAIHA	WR	All Conference H.m. SR.	2
17	JEFF RYAN	OG.	All Conference H.m.	2
18	Bob SHIFFEY	WR		2
19	Bob SMITH	WR	All Conference H.m. SR.	2
20	MARIO SMITH	D.T		2
21	CURT ST. PIERRE	OC.		2
22	JOE TAFFLEMEYER	OT	All Conference 2nd Team.	3

JEFF TAMBLYN

BUTTE PUBLIC HIGH SCHOOL

401 SOUTH WYOMING
BUTTE, MONTANA 59701
PHONE: (406) 496-2030 • FAX: (406) 496-2039

VARSITY LETTER LIST

SPORT: FOOTBALL (JUNIORS) SCHOOL YEAR: 1995

COACHES SIGNATURE: Fred M Lange DATE: 11/16/95

	ATHLETE'S NAME	YEAR IN SCHOOL	HONORS	TOTAL LETTERS EARNED
1	CLINT BEST	QB		1
2	JARRED CONKLIN	OG	All Conference H.M.	2
3	TIM DAVISON	OC		2
4	JERRY FOSTER	OG	All Conference H.M. TE All Conference 2nd Team punter	2
5	FRANK GREEN	T.E	All State 2nd Team punter	2
6	KELLY LEE	D.T.		2
7	ERIC MCNABB	QB		1
8	STEVE OUELLETTE	WR	All Conference 2nd Team	2
9	JOSH SHULEY	LB	All Conference H.M. All Conference 2nd punt. returner	2
10	RYAN STASICH	DB	All State 2nd Team punt returner All Conference 2nd Team	2
11	JOE WESLEY	D.T.		2
12	TED ZAHN	N.G		
13				
14				
15				1
16	DANIEL TOMICH	mgr.		1
17	MEREDITH BROWN	mgr.		
18				
19				
20				

BUTTE PUBLIC HIGH SCHOOL

401 SOUTH WYOMING
BUTTE, MONTANA 59701
PHONE: (406) 496-2030 • FAX: (406) 496-2039

VARSITY LETTER LIST

SPORT: FOOTBALL (Sophomores) SCHOOL YEAR: 1995

COACHES SIGNATURE: Scott M Cope DATE: 11/16/95

	ATHLETE'S NAME	YEAR IN SCHOOL	HONORS	TOTAL LETTERS EARNED
1	ANTHEY JURENIC	DB		1
2	JAY LEPROWSE	RB		1
3	CHAD POWERS	OT		1
4	KYLE SMITH	RB	All Conference 2nd Team	1
5				
6				
7				
8				
9				
10				
11				
12				
13				
14				
15				
16				
17				
18				
19				
20				

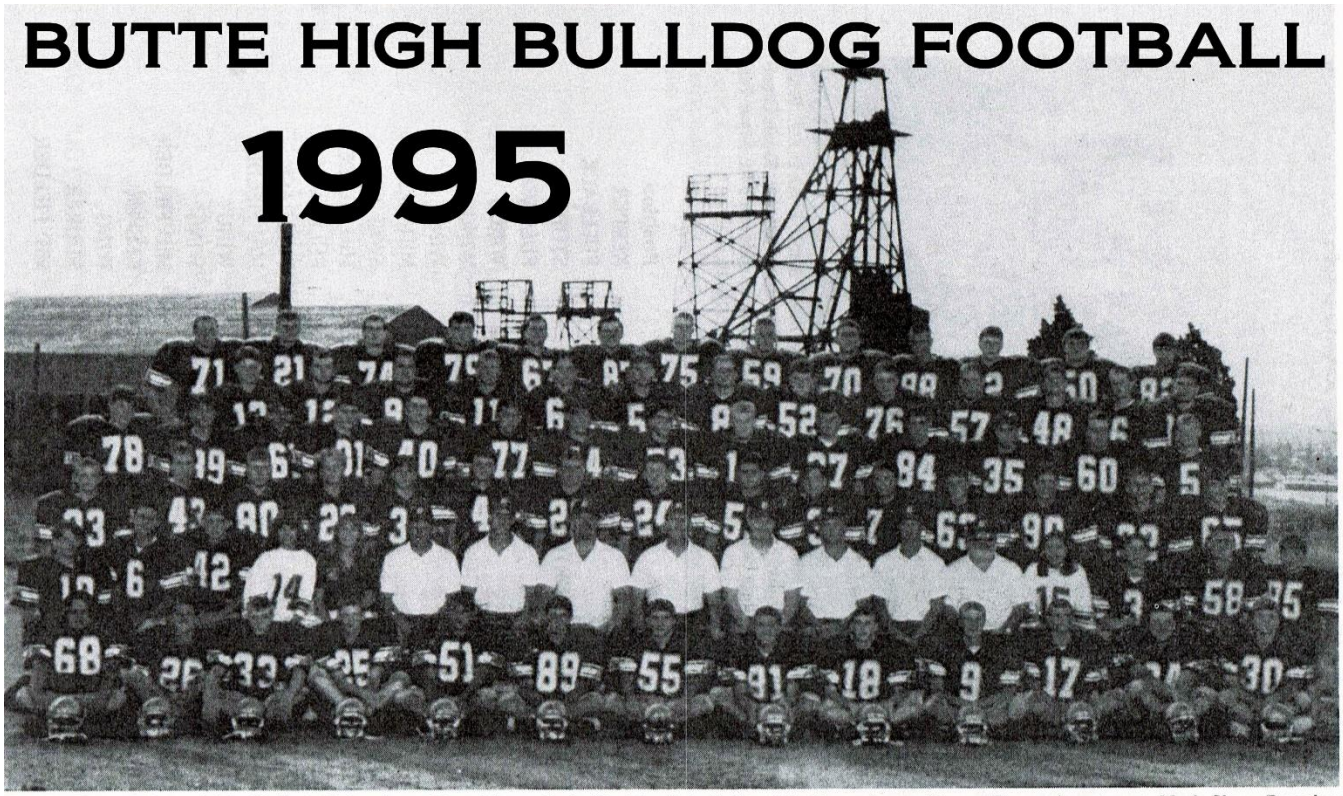

Bottom Row (left to right): 68 Josh Holn, Jason Donaldson, Graig Durkin, Bob Shifty, Eric Ryan, Lance Breen, Bryan Armstrong, Mark Shea, Brendon Dennehy, Steve Ouelette, Ryan Stosich, Ray Moody, Clint Best. Secnd Row: 19 Chris Jones, Byron Lushin, Eric McNabb, Danica Tomich (manager), Pam Green (trainer), Coaches — Jim Konen, Chuck Merrifield, Curt McElroy, Rick Carriger, Frank Cassidy, Scott Harding, Mike Anderson, Skip Morris, Meredith Brown (manager), Mike, McGowan, Ted Zahn, Marcus Delgado. Third Row: 83 Kris Sherill, Scott Blando, Dave Crnich, Josh Waiter, Jamie Carden, Fred Krepps, Kyle Smith, Dan Quilici, Frank Rask, Josh Shutey, Chris Jackson, Mike Swanson, Beau Young, Jay Laprowse, Paul Kruzich. Fourth Row: 78 Charlie May, Corey Gransbery, Armando Soto, Frank Little, Kelly Lee, John Walker, Bob King, Eric Smyth, Matt Shea, Mike Morgan, Jaric McElroy, Shane Keltz, Larry Noonan, Wes Raiha. Fifth Row: 13 Matt Kujawa, Josh Cunningham, Mario Smith, Bob Smith, Craig Chatriand, Joe Klimpel, Todd Meldahl, Curt St Pierre, Jerry Foster, Tony Granberg, Brandon O'Connell, Jeff Hogge, Charley Dick. Back Row: 71 Joe Wegley, Jamie Ouelette, Mark Smith, Brandon Throckmorton, Jarid Conklin, Frank Green, Jeff Tamblyn, Tim Davison, Ian Quist, Anthony Jurenic, Todd Ayers, Jeff Ryan, Chad Powers. (Missing: 69 Joe Tafelmeyer and 2 Ben Petritz.)

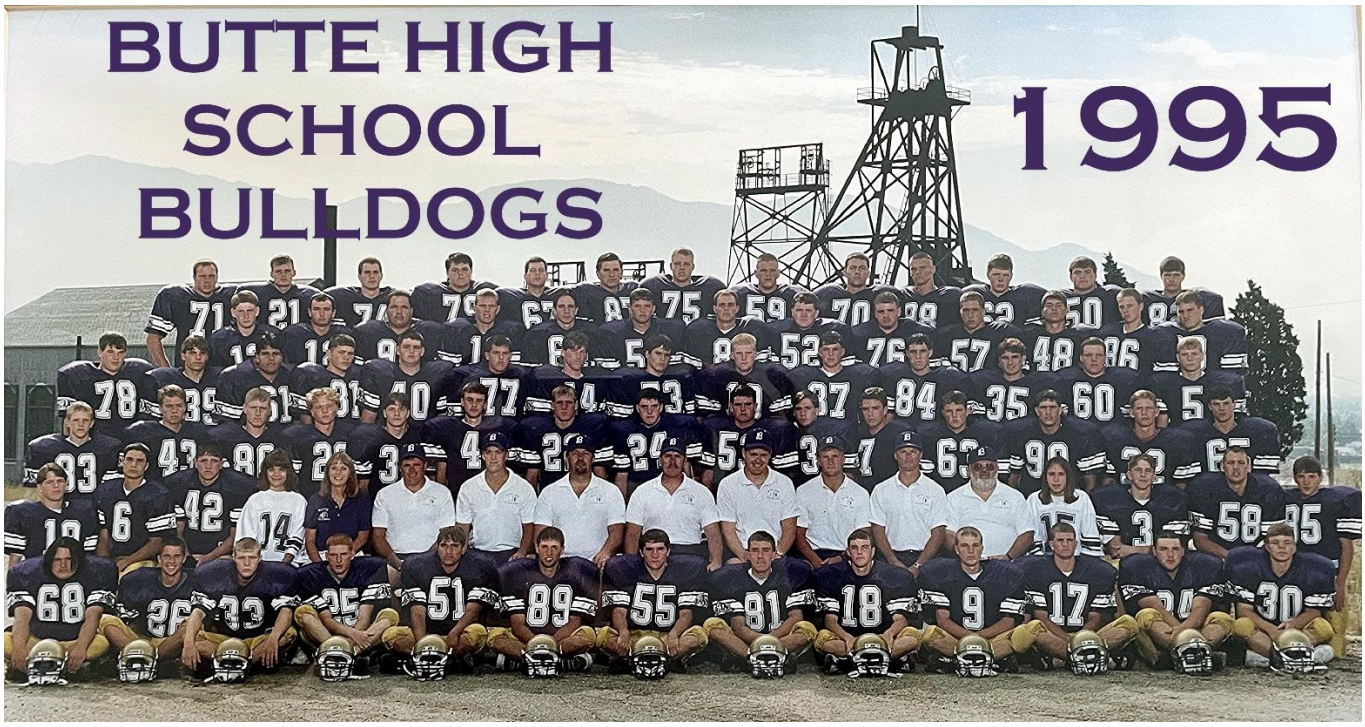

BUTTE HIGH SCHOOL VARSITY FOOTBALL ROSTER 1995

NUMBER	NAME	HEIGHT	WEIGHT	POSITION	YEAR
02	BEN PETRITZ	5'11	170	DB	SR
03	MIKE MC GOWAN	5'10	145	DB	JR
04	FRED KREPPS	5'11	155	DB/WR	SR
05	WES RAIHA	5'10	160	WR	SR
06	BYRON LOUSHIN	5'9	148	WR/DB	SO
07	CHRIS JACKSON	5'11	165	QB	SO
08	TODD MELDAHL	6'2	185	QB	SR
09	STEVE OUELETTE	5'10	155	WR	JR
10	MATT J. SHEA	5'11	178	OLB	SR
11	BOB SMITH	6'1	171	WR/DB	SR
12	JOSH CUNNINGHAM	6'0	156	QB	JR
13	MATT KUJAWA	6'1	176	QB	SO
17	RYAN STOSICH	5'10	161	DB/RB	JR
18	BRENDON DENNEHY	5'9	154	OLB	SO
19	CHRIS JONES	5'9	148	WR/DB	SO
21	JAMIE OUELETTE	6'2	172	OLB	SR
22	KYLE SMITH	5'10	181	RB	SO
24	DAN QUILICI	5'11	180	SS	SR
25	BOB SHIFTY	5'8	141	WR	SR
26	JASON DONALDSON	5'8	151	DB	JR
29	JOSH WALTER	5'10	161	DB	JR
30	CLINT BEST	5'7	162	OLB	JR
31	FRANK LITTLE	6'0	182	RB	SO
32	JAY LAPROWSE	5'10	164	RB	SO
33	GRAIG DURKIN	5'9	153	OLB	SO
34	RAY MOODY	5'9	189	DL	JR
35	SHANE KELTZ	6'0	177	OLB	SO
36	JAMIE CARDEN	5'10	163	RB	SR
37	MIKE MORGAN	6'0	176	OLB	SO
38	CHARLEY DICK	6'0	198	RB	SR
39	COREY GRANSBERY	5'10	156	OLB	JR
40	KELLY LEE	5'11	234	DL	JR
42	ERIC MCNABB	5'11	173	ILB	JR
43	SCOTT BLANDO	5'11	162	TE	SO
44	BOB KING	5'11	167	RB	SR
45	JUSTIN WULF	5'10	178	OLB	JR
48	BRANDON O'CONNELL	6'1	183	ILB	SO
50	JEFF RYAN	6'1	222	OL	SR
51	ERIC RYAN	5'8	192	ILB	SR
52	CURT ST PIERRE	6'0	214	OL	SR
53	FRANK RASK	5'11	197	OL/DL	SO
54	JOE KLIMPEL	6'2	212	DE	SR
55	BRYAN ARMSTRONG	5'9	169	ILB	SR
56	DAVE MANLEY	5'11	192	ILB	SR
57	TONY GRANBERG	6'1	195	DL/OL	SO
58	TED ZAHN	5'9	206	DL	JR
59	TIM DAVISON	6'3	232	OL	JR
60	LARRY NOONAN	5'11	228	OL/DL	SR
61	ARMANDO SOTO	5'11	230	OL	SR
62	TODD AYERS	6'2	202	DL	SR
63	MIKE SWANSON	5'11	173	OL/DL	SO
64	CRIAG CHATRIAND	6'1	178	ILB	JR
65	PAUL KRUZICH	5'11	161	OL/DL	SO
67	JARID CONKLIN	6'2	187	OL	JR
68	JOSH HORN	5'11	191	DL	JR
69	JOE TAFELMEYER	6'3	238	OL	SR
70	IAN QUIST	6'2	207	OL	SR
71	JOE WEGLEY	6'1	227	DL	JR
73	ERIC SMYTH	6'0	205	OL/DL	SO
74	MARK SMITH	6'1	211	DL	JR
75	JEFFF TAMBLYN	6'3	200	OL	SR
76	JERRY FOSTER	6'1	204	OL	JR
77	JOHN WALKER	6'0	189	OLB	SR
78	CHARLIE MAY	5'11	238	OL	SO
79	BRANDON THROCKMORTON	6'5	270	OL	SO
80	DAVE CRNICH	5'10	167	WR	SR
81	MARK SHEA	5'9	154	WR	JR
82	CHAD POWERS	6'2	200	TE	SO
83	KRIS SHERRILL	5'7	130	WR/DB	SO
84	JARIC MC ELROY	5'11	178	ILB	SR
85	MARCUS DELGADO	5'9	145	WR	JR
86	JEFF HOGGE	6'1	171	TE	SO
87	FRANK GREEN	6'3	217	TE	JR
88	ANTHONY JURENIC	6'2	187	DB	SO
89	LANCE BREEN	5'8	145	SR	JR
90	BEAU YOUNG	6'0	191	ILB	JR
93	JOSH SHUTEY	5'11	183	ILB	JR
96	MARIO SMITH	6'1	268	DL	SR

MANAGERS:	DANICA TOMICH MEREDITH BROWN
HEAD COACH:	RICK CARRIGER
VARSITY COACHES:	MIKE ANDERSON, FRANK CASSIDY, SOCTT HARDING, JIM KONEN, CHUCK MERRIFIELD, CURT MC ELROY, SKIP MORRIS
FROSH COACHES:	JOHN UGGETTI, BARRY BROPHY, ERIC MANKINS, TREVOR CARDIN
TRAINERS:	PAM GREEN, PAM ZENZIUS
SUPERINTENDENT:	BOB MILLER
PRINCIPAL:	DAN PETERS
ASSISTANT PRINCIPAL:	BOB HOLMAN
ASSISTANT PRINCIPAL/ACTIVITIES:	BILL BROWN
HEAD COACH:	RICK CARRIGER
VARSITY COACHES:	MIKE ANDERSON, FRANK CASSIDY, SCOTT HARDING, JIM KONEN, CHUCK MERRIFIELD, CURT MC ELROY SKIP MORRIS
FROSH COACHES:	JOHN UGGETTI, BARRY BROPHY ERIC MANKINS, TREVOR CARDIN
TRAINERS:	PAM GREEN, PAM ZENZIUS
BAND DIRECTOR:	JUDY KIVELA
CHEERLEADING ADVISOR:	JULIE PEDERSEN
CHEERLEADERS:	MEGAN DENNEHY, KRISTY EARHART, KYM HARRINGTON, LISA HENDRIXON, TONIE PATRICK, ERINN PATTERSON, DANA PRESSLER, JENEAN SALLE, KRISSY STENSON, ERICHA STETZNER
SCHOOL SONG:	"ON BUTTE HIGH SCHOOL"
NICKNAME:	"BULLDOGS"
SCHOOL COLORS:	PURPLE & WHITE



1996

Ryan Stosich, Joe Wegley & Josh Shutey

(SEEKING HELP WITH PHOTO)

BUTTE PUBLIC HIGH SCHOOL

401 SOUTH WYOMING
BUTTE, MONTANA 59701
PHONE: (406) 496-2030 • FAX: (406) 496-2039

VARSITY LETTER LIST

SPORT: FOOTBALL (SENIORS) SCHOOL YEAR: 1996-97

COACHES SIGNATURE: [signature] DATE: NOV. 14, 1996

	ATHLETE'S NAME	YEAR IN SCHOOL	HONORS	TOTAL LETTERS EARNED
1	BEST, CLINT (OLB)	SR.		2
2	BREEN, LANCE (WR)	SR.		1
3	FOSTER, JERRY (OG)	SR.		3
4	GRANDSBERY, COREY (OLB)	SR.		1
5	GREEN, FRANK (TE)	SR.	SEE ATTACHED INFO.	3
6	LEE, KELLY (D.T)	SR		3
7	McNABB, ERIC (OLB)	SR.	SEE ATTACHED INFO.	3
8	NEAL, BRIAN (DB)	SR.		1
9	OUELLETTE, STEVE (WR)	SR.		2
10	SCHOTT, JESSE (K)	SR.		1
11	SHUTEY, JOSH (TUB)	SR.	SEE ATTACHED INFO.	3
12	SMITH, MARK (DE)	SR.		1
13	STOSICH, RYAN (DB)	SR.	SEE ATTACHED INFO.	3
14	WEGLEY, JOE (DT)	SR.		2
15	YOUNG, BEAU (DE)	SR		1
16	ZAHN, TED (DT)	SR.	SEE ATTACHED INFO.	3
17	CHATRAND, CRAIG (C)	SR.		1
18				
19	TOMICH, DANICA (MGR)	SR		2
20	BROWN, MEREDITH (MGR)	SR		2

(PAGE 1)

BUTTE PUBLIC HIGH SCHOOL

401 SOUTH WYOMING
BUTTE, MONTANA 59701
PHONE: (406) 496-2030 • FAX: (406) 496-2039

VARSITY LETTER LIST

SPORT: FOOTBALL (JUNIORS) SCHOOL YEAR: 1996-97

COACHES SIGNATURE: [signature] DATE: NOV. 14, 1996

	ATHLETE'S NAME	YEAR IN SCHOOL	HONORS	TOTAL LETTERS EARNED
1	GRANBERG, TONY (DT)	JR.		1
2	JACKSON, CHRIS (QB)	JR.		1
3	JURENIC, ANTHONY (DB)	JR.	SEE ATTACHED INFO.	2
4	KUCHTYN, JOHN (OT)	JR.		1
5	LEPROWSE, JAY (RB)	JR.	SEE ATTACHED INFO.	2
6	LOUGHIN, BRYAN (WR)	JR.		1
7	MAY, CHARLIE (DT)	JR.		1
8	RASK, FRANK (OC)	JR.		1
9	SMITH, KYLE (RB)	JR.	SEE ATTACHED INFO.	2
10	DENNEHY, BRENDEN (DB)	JR.		1
11				
12	PECK, JOSH (MGR)	JR		1
13				
14				
15				
16				
17				
18				
19				
20				

(PAGE 2)

BUTTE PUBLIC HIGH SCHOOL

401 SOUTH WYOMING
BUTTE, MONTANA 59701
PHONE: (406) 496-2030 • FAX: (406) 496-2039

VARSITY LETTER LIST

SPORT: FOOTBALL (SOPHOMORES) SCHOOL YEAR: 1996 - 97

COACHES SIGNATURE: [signature] DATE: NOV. 14, 1996

	ATHLETE'S NAME	YEAR IN SCHOOL	HONORS	TOTAL LETTERS EARNED
1	ARNSTON, BRANDON (TUB)	SOPH		1
2	BOYLE, CONOR (TE)	SOPH		1
3	CONNORS, CHRIS (QB)	SOPH		1
4	FABATZ, KEVIN (TE)	SOPH		1
5	HOAR, CHAD (OG)	SOPH		1
6	O'NEILL, JOSH (OG)	SOPH		1
7				
8	SULLIVAN, MAUREEN (MGR)	SOPH		1
9				
10				
11				
12				
13				
14				
15				
16				
17				
18				
19				
20				

(PAGE 3)

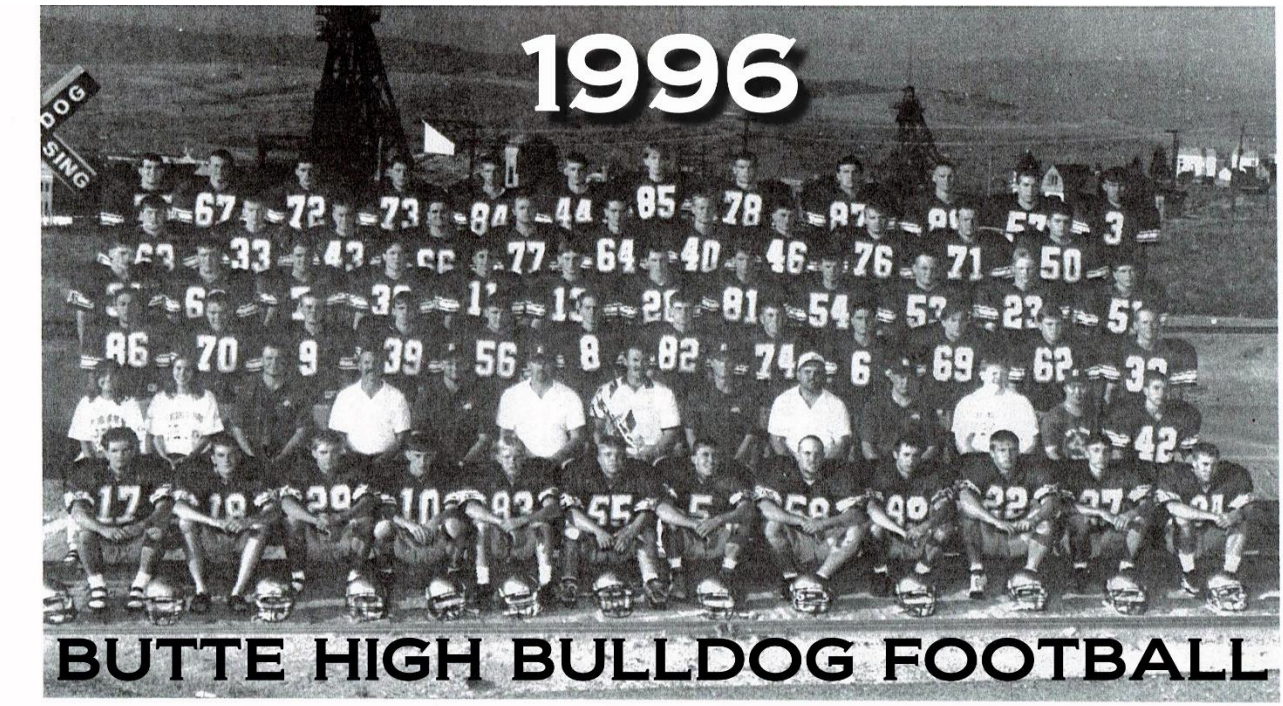

Row 1 (left to right): Ryan Stosich, Brenden Dennehy, Brandt Matosich, Justin Kovnesky, Kris Sherrill, Clint Best, Mark Shea, Ted Zahn, Lance Breen, Kyle Smith, Robert Tromly, Chris Tierney. Row 2: Danica Tomich, Meredith Brown, Shayne Henderson, Roger Willhite, Scott Harding, Curt McElroy, Rick Carriger, Mike Anderson, Terry LeProwse, Corey Bolton, Josh Peck, Gino Barsanti, Sean Dennehy. Row 3: Joe Chavez, Jim Joy, Steve Ouellette, Corey Gransbery, Eric McNabb, Bob Sandoval, Shamus McCarthy, Shawn Roberts, Bryan Loushin, Josh Shutey, Brandon Arntson, Jay LeProwse. Row 4: Frank Little, Tony Butori, Chris Jackson, T.J. Roeber, Ryan Carlson, Matt Kujawa, Brian Neal, Jason DeJohn, Paul Kruzich, Josh O'Neill, Sean Edwards, Brian Skuletich. Row 5: Charlie May, Chris Connors, Scott Blando, Frank Rask, Mike Butala, Craig Chatriand, Marco Konig, Mike Morgan, Jerry Foster, Joe Wegley, Kelly Lee. Row 6: Mark Smith, John Kuchtyn, Jeremy Salle, Chad Hoar, Conor Boyle, Kevin Fabatz, Matt Evans, Clint Standlea, Frank Green, Anthony Jurenic, Tony Granberg, Jess Schott.

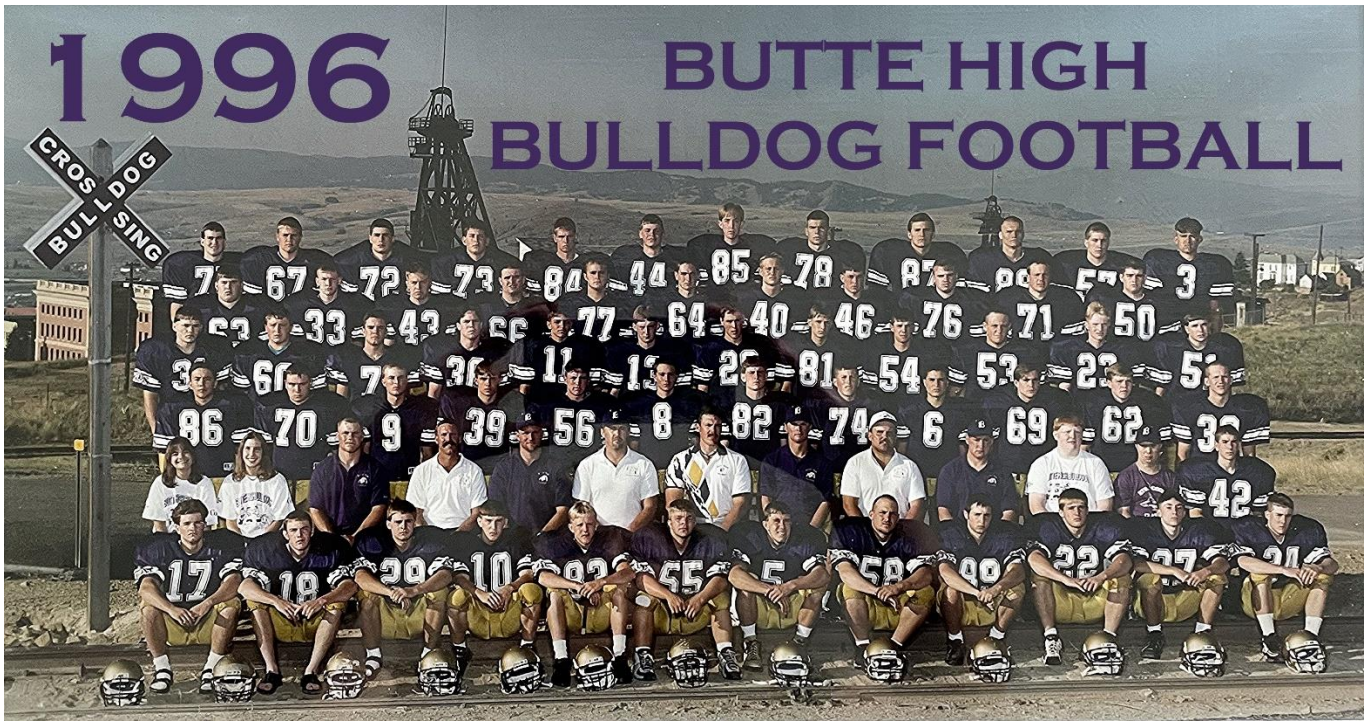

BUTTE HIGH SCHOOL VARSITY FOOTBALL ROSTER 1996

NUMBER	NAME	YEAR	HEIGHT	WEIGHT	POSITION
03	SCHOTT, JESSE	SR	6'1	165	KICKER
05	SHEA, MARK	SR	5'10	160	WR/DB
06	LOUSHIN, BRYAN	JR	5'9	155	WR/DB
07	JACKSON, CHRIS	JR	5'10	170	QB/DB
08	SANDOVAL, BOB	SO	5'9	159	QB/DB
09	OUELETTE, STEVE	SR	5'11	180	WR/DB
10	KOVNESKY, JUSTIN	SO	5'8	145	WR/DB
11	CARLSON, RYAN	SO	5'11	140	WR/DB
12	ROBERTS, MARTY	SO	5'10	160	QB/DB
13	KUJAWA, MATT	JR	5'10	165	QB/LB
17	STOSICH, RYAN	SR	5'10	170	QB/DB
18	DENNEHY, BRENDEN	JR	5'10	165	WR/DB
22	SMITH, KYLE	JR	5'11	190	RB/LB
23	EDWARDS, SEAN	SO	5'10	150	RB/DB
24	LEFOND, LANCE	JR	5'10	175	RB/LB
25	MORENO, MIKE	SO	5'10	170	RB/DB
27	TROMLY, ROBERT	SO	5'8	155	RB/DB
28	NEAL, BRIAN	SR	5'11	165	WR/DB
29	MATOSICH, BRANDT	SO	5'8	155	RB/DB
31	LITTLE, FRANK	JR	5'10	180	RB/LB
32	LEPROWSE, JAY	JR	5'9	175	RB/DB
33	CONNORS, CHRIS	SO	5'11	160	RB/LB
34	TIERNEY, CHRIS	SO	5'8	140	WR/DB
36	ROEBER, T.J.	SR	6'0	185	RB/LB
39	GRANSBERY, COREY	SR	5'10	160	WR/DB
40	KONIG, MARCO	SR	6'0	190	RB/LB
42	DENNEHY, SEAN	SO	5'9	145	RB/DB
43	BLANDO, SCOTT	JR	5'11	170	TE/DE
44	FABATZ, KEVIN	SO	6'2	180	TE/LB
46	MORGAN, MIKE	JR	5'11	180	TE/LB
50	LEE, KELLY	SR	5'11	230	OT/DL
51	SKULETICH, BRIAN	SO	5'10	155	OT/DL
53	O'NEILL, JOSH	SO	5'10	210	OG/LB
54	KRUZICH, PAUL	JR	5'11	185	OG/LB
55	BEST, CLINT	SR	5'7	175	OG/LB
56	MCNABB, ERIC	SR	5'11	185	OG/LB
57	GRANBERG, TONY	JR	6'1	195	OT/DL
58	ZAHN, TED	SR	5'9	200	OG/DL
59	POWERS, CHAD	JR	6'2	208	OT/DE
60	BUTORI, TONY	SO	5'10	220	OT/DL
62	ARNTSON, BRANDON	SO	5'9	170	OG/LB
63	MAY, CHARLIE	JR	5'11	250	OT/DL
64	CHATRIAND, CRAIG	SR	6'1	197	C/DL
66	RASK, FRANK	JR	5'11	195	C/DL
67	KUCHTYN, JOHN	SO	6'1	225	OT/DL
69	SHUTEY, JOSH	SR	5'10	180	OG/LB
70	JAY, JIM	SR	5'11	180	OG/DL
71	WEGLEY, JOE	SR	6'0	220	OT/DL
72	SALLE, JEREMY	SO	6'2	195	OT/DL
73	HOAR, CHAD	SO	6'1	245	OT/DL
74	ROBERTS, SHAWN	SO	5'10	175	OT/LB
75	SMITH, MARK	SR	6'1	220	OT/DE
76	FOSTER, JERRY	SR	5'11	207	OG/DL
77	BUTALA, MIKE	SO	6'2	191	C/DL
78	STANDLEA, CLINT	SR	6'4	210	OT/DE
79	SOTO, ARMANDO	SR	5'11	208	OT/DL
81	DE JOHN, JASON	SO	5'10	155	WR/DB
82	MCCARTHY, SHAMUS	SO	5'9	155	WR/DB
83	SHERRILL, KRIS	JR	5'9	145	WR/DB
84	BOYLE, CONNER	SO	6'2	183	TE/LB
85	EVANS, MATT	SO	6'4	169	TE/DB
86	CHAVEZ, JOE	SR	5'11	175	WR/DB
87	GREEN, FRANK	SR	6'3	231	TE/DE/PUNT
88	JURENIC, ANTHONY	JR	6'3	190	WR/DB
89	BREEN, LANCE	SR	5'7	150	WR/DB
90	VIDRINE, JOHN	SO	5'11	165	WR/DB
93	YOUNG, BEAU	SR	5'11	180	OG/LB

HEAD COACH:	RICK CARRIGER
ASSISTANT COACHES:	MIKE ANDERSON, COREY BOLTON, TREVOR CARDIN, SCOTT HARDING, SHANE HENDERSON, FRED JOZOVICH, JIM KONEN, TERRY LEPROWSE, CURT MCELROY, ROGER WILLHITE
TRAINERS:	PAM GREEN, PAM ZENZIUS
SUPERINTENDENT:	BOB MILLER
PRINCIPAL:	BOB HOLMAN
ASSISTANT PRINCIPAL:	JIM HOPE
ASSISTANT PRINCIPAL/ACTIVITIES:	BILL OSBORNE
BAND DIRECTOR:	JUDY KIVELA
CHEERLEADING ADVISOR:	JULIE PEDERSEN
CHEERLEADERS:	WENDY deBARATHY, MEGAN DENNEHY, JESSI MONDLOCH, KRIS PHILLIPS, LINDSEY REILLY, LAURA REPOLA, KRISSY STENSON, JULIE TURCOTT, KRIS WALTER, TAHYA WOLSTEIN
SCHOOL SONG:	"ON BUTTE HIGH SCHOOL"
NICKNAME:	"BULLDOGS"
SCHOOL COLORS:	PURPLE & WHITE



1997

Kyle Smith, Brenden Dennehy, Chris Jackson, Frank Rask, Jay LeProwse & Anthony Jurenic

(SEEKING HELP WITH PHOTO)

BUTTE PUBLIC HIGH SCHOOL

24

401 SOUTH WYOMING
BUTTE, MONTANA 59701
PHONE: (406) 496-2030 • FAX: (406) 496-2039

VARSITY LETTER LIST

SPORT: Football Seniors SCHOOL YEAR: 1997-1998

COACHES SIGNATURE: Steve Schuette DATE: Nov. 12 1997

	ATHLETE'S NAME	YEAR IN SCHOOL	HONORS	TOTAL LETTERS EARNED
1	Blando Scott	SR		1
2	Bryant Mike	SR		1
3	Clark Shane	SR		1
4	Duncan Travis	SR		1
5	Dennehy Brendon	SR	Honorable Mention-All Conf.	2
6	Cramberg Tony	SR	SEE ATTACHED INFOR.	2
7	Jackson Chris	SR	SEE ATTACHED INFOR.	2
8	Jurenic Anthony	SR	SEE ATTACHED INFOR	3
9	Kuchtyn John	SR	SEE ATTACHED INFOR	2
10	Kujawa Matt	SR		1
11	Little Frank	SR		1
12	LeProwse Jay	SR	SEE ATTACHED INFOR.	3
13	Louchin Brian	SR	SEE ATTACHED INFOR.	2
14	Marrow Randy	SR	SEE ATTACHED INFOR	1
15	Sherrill Kris	SR		1
16	Smith Kyle	SR	SEE ATTACHED INFOR.	3
17	Throckmorton Brandon	SR		1
18	Twomey Matt	SR		1
19	Morgan Mike	SR		1
20	Rask Frank	SR		2
21	May Charlie	SR		3
22	Worthington Eric (mgr)	SR		1
23	Peck Josh	SR	JOSH PECK (MGR)	2

BUTTE PUBLIC HIGH SCHOOL

401 SOUTH WYOMING
BUTTE, MONTANA 59701
PHONE: (406) 496-2030 • FAX: (406) 496-2039

VARSITY LETTER LIST

SPORT: Football SCHOOL YEAR: 1997-1998

COACHES SIGNATURE: S. Schultz DATE: Nov. 12 1997

	ATHLETE'S NAME	YEAR IN SCHOOL	HONORS	TOTAL LETTERS EARNED
1	Arnston Brandon	JR		2
2	Butori Tony	JR	SEE ATTACHED Info.	1
3	~~Heath~~ Boyle Connor	JR		2
4	Connors Chris	JR	SEE ATTACHED Info.	2
5	Carlson Ryan	JR		1
6	Edward Sean	JR		1
7	Fabatz Kevin	JR		2
8	Hoar Chad	JR	SEE ATTACHED Info.	2
9	Matosich Brandt	JR		1
10	O'Neill Josh	JR		2
11	Sale Jeremy	JR		1
12	Skuletich Brian	JR		1
13	Cobb Luke	JR		1
14				
15	Lemler Riann (Mgr)	JR		1
16				
17				
18				
19				
20				

BUTTE PUBLIC HIGH SCHOOL

401 SOUTH WYOMING
BUTTE, MONTANA 59701
PHONE: (406) 496-2030 • FAX: (406) 496-2039

VARSITY LETTER LIST

SPORT: Football SCHOOL YEAR: 1997 - 1998

COACHES SIGNATURE: S. Schultz DATE: Nov 12 1997

	ATHLETE'S NAME	YEAR IN SCHOOL	HONORS	TOTAL LETTERS EARNED
1	Fuchs Brad	Soph.		1
2	Straily Bill	Soph		1
3	Anderson Beau	Soph		1
4	Alt Derek	Soph		1
5				
6				
7				
8				
9				
10				
11				
12				
13				
14				
15				
16				
17				
18				
19				
20				

BUTTE HIGH FOOTBALL

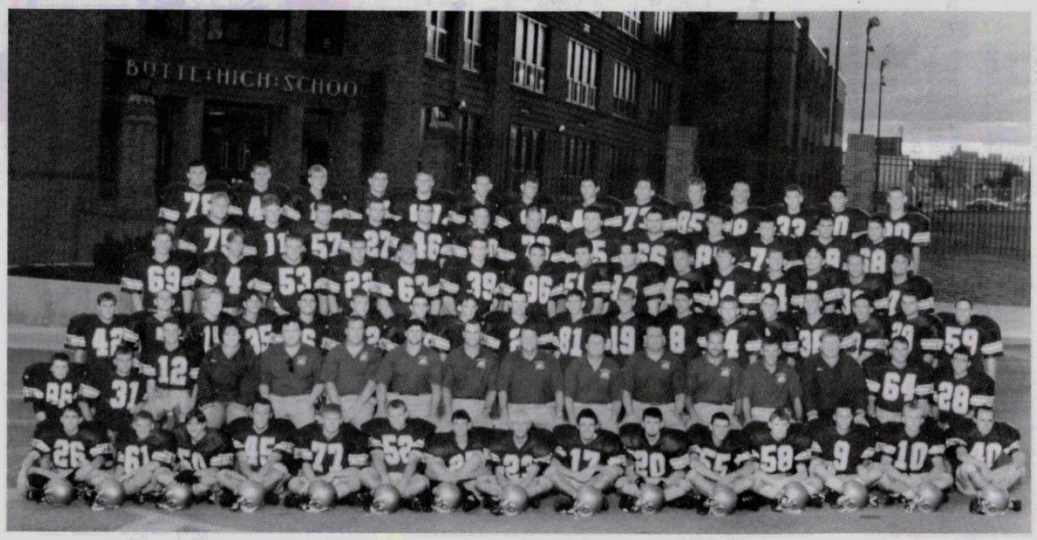

Back Row (left to right): Brandon Throckmorton, Kevin Fabatz, Ryan Mickelson, Jeremy Salle, John Kuchtyn, Luke Cobb, Conor Boyle, Gabe McCormick, Chad Hoar, Jake Baker, Athony Jurenic, Chris Connor, Shawn Nicholls, Mike Bryant. 2nd Row: Shane Clark, Matt Kujawa, Tony Granberg, Randy Marrow, Mike Morgan, Tony Butori, Jake Alt, Bill Straily, Frank Rask, Mike Brown, Steve Struznik, Eric Symth, Kurt Kuchtyn. 3rd Row: Troy Lopuch, Jeremy Taylor, Josh O'Neil, Kyle Smith, Charlie May, Tucker Downey, Pat O'Connell, Brian Skuletich, Josh Hanley, Scott Blando, Tyler Triniman, Darren Collrhn, Frank Little, Jay LeProwse, Chris Jackson. 4th Row: Chris Tierney, Travis Duncan, Sean Edwards, Rory Agosto, Brian Loushin, Brandon Arnston, Brendon Dennehy, Matt Twomey, Beau Anderson, Eric Hoar, Nate Hunt, Ryan Carlson, Keith Vinecke, Shawn Roberts, Mick Morris, Darek Alt, Brandt Matosich, Lyell Brown. 5th Row: Anton Brennick, Dave Solan, Fred Siebert, Ryan Lemler, Shawn Maloughney, Tim Norbeck, Corey Bolton, Shayne Henderson, John Mike-Dennehy, Steve Schulte, Bob Sampson, Brett Huntsman, Jim Konen, Josh Peck, Mike Swanson, Ryan Todorovich. 6th Row: Erick Woolverton, Jeff Silver, Ben Wendell, Brad Fuchs, Mike Dotson, Andy Grinolds, Jake Overlease, Ryan Knutson, Scott Snow, Pete Delmer, Mike Lemler, Brian Lodman, Shad Richards, Kris Sherrill, Brian Ortraga. Not Pictured: Nate Shogrun, Joe Stephenson, B.J. Tombs, Bo Wickstrom, Monty Greenwood.

BACK ROW: BRANDON THROCKMORTON, KEVIN FABATZ, RYAN MICKELSON, JEREMY SALLE, JOHN KUCHTYN, LUKE COBB, CONOR BOYLE, GABE MCCORMICK, CHAD HOAR, JAKE BAKER, ANTHONY JURENIC, CHRIS CONNORS, SHAWN NICHOLLS, MIKE BRYANT. 5TH ROW: SHANE CLARK, MATT KUJAWA, TONY GRANBERG, RANDY MORROW, MIKE MORGAN, TONY BUTORI, JAKE ALT, BILL STRAILY, FRANK RASK, MIKE BROWN, STEVE STRUZNIK, ERIC SMYTH, KURT KUCHTYN. 4TH ROW: TROY LOPUCH, JEREMY TAYLOR, JOSH O'NEILL, KYLE SMITH, CHARLIE MAY, TUCKER DOWNEY, PAT O'CONNELL, BRIAN SKULETICH, JOSH HANLEY, SCOTT BLANDO, TYLER TRINIMAN, DARREN GOLLEHAN, FRANK LITTLE, JAY LEPROWSE, CHRIS JACKSON. 3RD ROW:: CHRIS TIERNEY, TRAVIS DUNCAN, SEAN EDWARDS, RORY AGOSTO, BRIAN LOUSHIN, BRANDON ARNTSON, BRENDON DENNEHY, MATT TWOMEY, BEAU ANDERSON, ERIC HOAR, NATE HUNT, RYAN CARLSON, KEITH VINECKE, SHAWN ROBERTS, MICK MORRIS, DEREK ALT, BRANDT MATOSICH, LYELL BROWN. 2ND ROW: ANTON BRENNICK, DAVE SOLAN, FRED SIEBERT, MGR. RIANN LEMLER, ASST. SHAWN MALOUGHNEY, ASST. TIM NORBECK, ASST. COREY BOLTON, ASST. SHAYNE HENDERSON, ASST. JOHN MIKE DENNEHY, HEAD COACH STEVE SCHULTE, ASST. BOB SAMPSON, ASST. BRETT HUNTSMAN, ASST. JIM KONEN, MGR. JOSH PECK, MIKE SWANSON, RYAN TODOROVICH, FRONT ROW: ERIC WOOLVERTON, JEFF SILVER, BEN WENDELL, BRAD FUCHS, MIKE DOTSON, ANDY GRINOLDS, JAKE OVERLEASE, RYAN KNUTSON, SCOTT SNOW, PETE DELMOE, MIKE LEMLER, BRIAN GODMAN, SHAD RICHARDS, KRIS SHERRILL AND BRIAN ORTEGA, NOT PICTURED: NATE SHOGRUN, JOE STEPHENSON, BJ TOMBS, BO WICKSTROM AND MONTY GREENWOOD



1997 BUTTE HIGH FOOTBALL

BUTTE HIGH FOOTBALL ROSTER

NUMBER	NAME	YEAR	WT	HT	POSITION
02	SR	MATT TWOMEY	142	5'9	WR
03	JR	LUKE COBB	169	6'3	K/DB
04	SO	JEREMY TAYLOR	151	5'11	K
05	SR	TRAVIS DUNCAN	147	5'9	DB
06	SR	BRIAN LOUSHIN	150	5'10	WR
07	SR	CHRIS JACKSON	173	5-10	QB
08	JR	RYAN CARLSON	151	6'0	WR/DB
09	SO	SHAD RICHARDS	120	5'10	WR
10	SR	KRIS SHERRILL	152	5'9	DB
11	SR	MATT KUJAWA	174	5'11	QB/LB
12	JR	FRED SIEBERT	146	5'8	WR
13	SO	DEREK ALT	158	5'8	QB
15	JR	SEAN EDWARDS	153	5'11	WR/DB
16	SO	RYAN MICKELSON	167	6'2	QB/DB
17	SO	SCOTT SNOW	135	5'8	WR
18	SR	BRENDON DENNEHY	156	5'10	DB
19	SO	NATE HUNT	153	5'10	DB
20	SO	PETE DELMOE	153	5'7	DB
21	SO	BEAU ANDERSON	(HOME NUMBER ONLY SEE #30)		
22	SR	KYLE SMITH	202	5'10	FB/LB
23	SO	RYAN KNUTSON	136	5'9	WR
24	SO	DARREN GOLLEHAN	155	5'11	WR/DB
25	SO	JAKE OVERLEASE	141	5'6	WR
26	SR	ERIC WOOLVERTON	135	5'7	DB
27	SR	RANDY MARROW	150	6'1	DB
28	SO	RYAN TODOROVICH	157	5'8	WR
29	JR	BRANDT MATOSICH	150	5'8	RB/DB
30	SO	BEAU ANDERSON	182	5'10	FB/LB
31	SO	DAVE SOLAN	152	5'8	RB
32	SR	JAY LePROWSE	186	5'9	RB/DB
33	JR	CHRIS CONNORS	172	6'0	FB/LB
34	SO	NATE SHOGRUN	155	6'0	FB
35	JR	RORY AGOSTO	140	5'9	WR
36	SO	MICK MORRIS	148	5'9	DB
37	SR	FRANK LITTLE	194	5'11	LB
39	SO	TUCKER DOWNEY	178	5'10	LB/FB
40	SO	BRIAN ORTEGA	148	5'6	LB
42	JR	CHRIS TIERNEY	148	5'7	WR/DB
43	SR	SCOTT BLANDO	149	5'11	LB
44	JR	KEVIN FABATZ	182	6'3	TE/DE
45	SO	BRAD FUCHS	167	5'9	RB
46	SR	MIKE MORGAN	185	5'11	DE
47	SO	GABE McCORMICK	160	6'2	TE
50	SO	BEN WENDELL	128	5'8	OG
51	JR	BRIAN SKULETICH	148	5'10	DE
52	SO	ANDY GRINOLDS	193	5'10	OG
53	JR	JOSH O'NEILL	206	5'10	OG/C
54	SO	TYLER TRINIMAN	165	6'0	LB
55	SO	MIKE LEMLER	150	5'7	LB

NUMBER	NAME	YEAR	WT	HT	POSITION
56	JR	SHAWN ROBERTS	171	5'8	LB
57	SR	TONY GRANBERG	202	6'1	DT
58	SO	BRIAN GODMAN	147	5'10	OG
59	SO	LYELL BROWN	209	5'7	OG
60	JR	TONY BUTORI	244	5'11	DT/OT
61	SO	JEFF SILVER	130	5'4	OG
62	JR	BRANDON ARNTSON	185	5'9	LB/OG
63	SR	CHARLIE MAY	267	5'8	NT
64	SR	MIKE SWANSON	184	5'11	OT
65	SO	BILL STRAILY	245	6'1	OG/DT
66	SR	FRANK RASK	215	5'11	C
67	SR	JOHN KUCHTYN	236	6'2	RT
68	SO	KURT KUCHTYN	177	5'11	OT
69	SO	TROY LOPUCH	203	6'10	OT/DT
70	SO	SHAWN NICHOLLS	185	6'2	OT/DT
71	SO	STEVE STRUZNIK	171	5'11	OT/DT
72	JR	JEREMY SALLE	206	6'3	OT
73	JR	CHAD HOAR	276	6'2	OG
74	SO	KEITH VINECKE	195	5'9	C/OG
75	SR	SHANE CLARK	247	5'6	LG
76	SO	JAKE ALT	204	6'0	C/DT
77	SO	MIKE DOTSON	176	5'11	DT
78	SR	BRANDON THROCKMORTON	322	6'7	OT
78	SR	ERIC SMYTH	201	6'	T/C
80	SR	MIKE BRYANT	152	6'1	WR
81	SO	ERIC HOAR	143	5'11	WR
83	SO	JOE STEPHENSON	230	6'1	OT/DT
84	JR	CONOR BOYLE	179	6'2	TE/DE
85	SO	JAKE BAKER	164	6'3	TE
86	SO	ANTON BRENNICK	154	5'3	OG
87	SO	MIKE BROWN	161	6'	TE
88	SR	ANTHONY JERENIC	190	6'2	WR
89	JR	BJ TOMBS	215	6'3	TE/DT
94	SO	JOSH HANLEY	297	5'11	OT
96	SO	PATRICK O'CONNELL	161	5'11	OE
		JOSH PECK	MANAGER		
		RIANN LEMLER	MANAGER		

SUPPORT PERSONNEL

SUPERINTENDENT:	BOB MILLER
PRINCIPAL:	BOB HOLMAN
ASSISTANT PRINCIPAL:	JIM HOPE
ASSISTANT PRINCIPAL/ACTIVITIES:	BILL OSBORNE
HEAD COACH:	STEVE SCHULTE
ASSISTANT COACHES:	COREY BOLTON, SHAYNE HENDERSON, BRETT HUNTSMAN, SHAWN MALOUGHNEY, TIM, NORBECK, BOB SAMPSON, JOHN MIKE DENNEHY, JIM KONEN, PAUL FLYNN, KEITH MEAGHOR, DARRELL STOREY
TRAINERS:	PAM GREEN, JUDY HARWOOD
BAND DIRECTOR:	JUDY KIVELA
CHEERLEADING ADVISOR:	LESLIE NICKLE
CHEERLEADERS:	KAREN OLDS, TRISTA McGILLVRAY, AMY KUMP, ANNIE LAZZARI, MELISSA NEIGHBOR, MISTINA PESANTI, BRANDI JO REICHENBACH, LINDSEY REILLY, TRACI ROBERTS, SHARLIE VERRALL



1998

Brandon Arntson, Tony Butori, Chris Connors, Kevin Fabatz, Chad Hoar, Josh O'Neill & Jeremy Salle

Bulldogs choose '98 team captains

Team spirit has produced a team of captains for the Butte High football team.

The captains were elected by the Bulldogs team members and voting was so close that seven were chosen to lead the team through the coming fall season, head coach Steve Schulte said.

The 1998 captains are outside linebacker/defensive end Kevin Fabatz, outside linebacker/fullback Chris Connors, offensive and defensive lineman Josh O'Neill, inside linebacker Brandon Arntson, offensive tackle Jeremy Salle, offensive guard Chad Hoar and offensive lineman Tony Butori. All are seniors.

Fabatz, Connors, Salle, Hoar and Butori are all returning starters, and O'Neill logged a lot of playing time as a first-line sub on both lines. Butori earned All-Western AA Conference first-team honors his junior year and Connors was an All-Conference second-team honoree at linebacker.

"All seven showed a lot of enthusiasm at the Montana Grizzly and Montana Tech (team) football camps," Schulte said. "They did a good job of being true leaders."



Brandon Arntson Inside linebacker

Tony Butori Offensive line

Chris Connors Linebacker Fullback

Kevin Fabatz Linebacker Defensive end

Chad Hoar Offensive guard

Josh O'Neill Offensive line Defensive line

Jeremy Salle Offensive tackle



BUTTE PUBLIC HIGH SCHOOL

401 SOUTH WYOMING
BUTTE, MONTANA 59701
PHONE: (406) 496-2030 • FAX: (406) 496-2039

(21)

VARSITY LETTER LIST

SPORT: Football SCHOOL YEAR: 1998-1999

COACHES SIGNATURE: Steve Schubb DATE: Nov. 11 1998

	ATHLETE'S NAME	YEAR IN SCHOOL	HONORS	TOTAL LETTERS EARNED
1	Arntson Brandon	SR		3
2	Boyle Conor	SR		3
3	Butori Tony	SR		2
4	Carlson Ryan	SR.		2
5	Connors Chris	SR		3
6	DeJohn Jason	SR		1
7	Edwards Sean	SR		2
8	Fabiatz Kevin	SR		3
9	Horr Chad	SR		~~3~~ 3
10	Johnson Eric	SR		1
11	O'Neill Josh	SR		3
12	Salle Jeremy	SR		2
13	Siebert Fred	SR		1
14	Skuletich Brian	SR		2
15	Tierney Chris	SR.		1
16	Ryann Lemler	SR		2
17				
18				
19				
20				

BUTTE PUBLIC HIGH SCHOOL

401 SOUTH WYOMING
BUTTE, MONTANA 59701
PHONE: (406) 496-2030 • FAX: (406) 496-2039

VARSITY LETTER LIST

SPORT: Football SCHOOL YEAR: 1998-1999

COACHES SIGNATURE: Steve Schuette DATE: Nov. 11, 1998

	ATHLETE'S NAME	YEAR IN SCHOOL	HONORS	TOTAL LETTERS EARNED
1	Alt Derek	JR		2
2	Anderson Beau	JR		2
3	Brennick Anton	JR		1
4	Datson Mike	JR		1
5	Downey Tucker	JR		1
6	Fuchs Brad	JR		2
7	Lowney Luke	JR		1
8	Michelson Ryan	JR		1
9	Morris Mick	JR		1
10	O'Connell Pat	JR		1
11	Lopach Troy	JR		1
12	Snow Scott	JR		1
13	Straily Bill	JR		2
14	Brown Mike	JR		1
15	Todorovich Ryan	JR		1
16	Trinsman Tyler	JR		1
17	Vinecke Keith	JR		1
18	~~Ryan Lemler~~			
19				
20				

BUTTE PUBLIC HIGH SCHOOL

401 SOUTH WYOMING
BUTTE, MONTANA 59701
PHONE: (406) 496-2030 • FAX: (406) 496-2039

VARSITY LETTER LIST

SPORT: Football SCHOOL YEAR: 1998 - 1999

COACHES SIGNATURE: Steve Schmitt DATE: Nov. 11 1998

	ATHLETE'S NAME	YEAR IN SCHOOL	HONORS	TOTAL LETTERS EARNED
1	Amston Bryan	SO		1
2	Carrigan Jaison	SO		1
3	Ballensky Tony	SO		1
4	Larson Jake	SO		1
5	Peterson Josh	SO		1
6	Richardson Ross	SO		1
7	Skelton John	SO		1
8	Stearns Josh	SO		1
9	Urland Zach	SO		1
10	Jeff Williamson	SO		1
11				
12				
13				
14				
15				
16				
17				
18				
19				
20				

BUTTE HIGH FOOTBALL

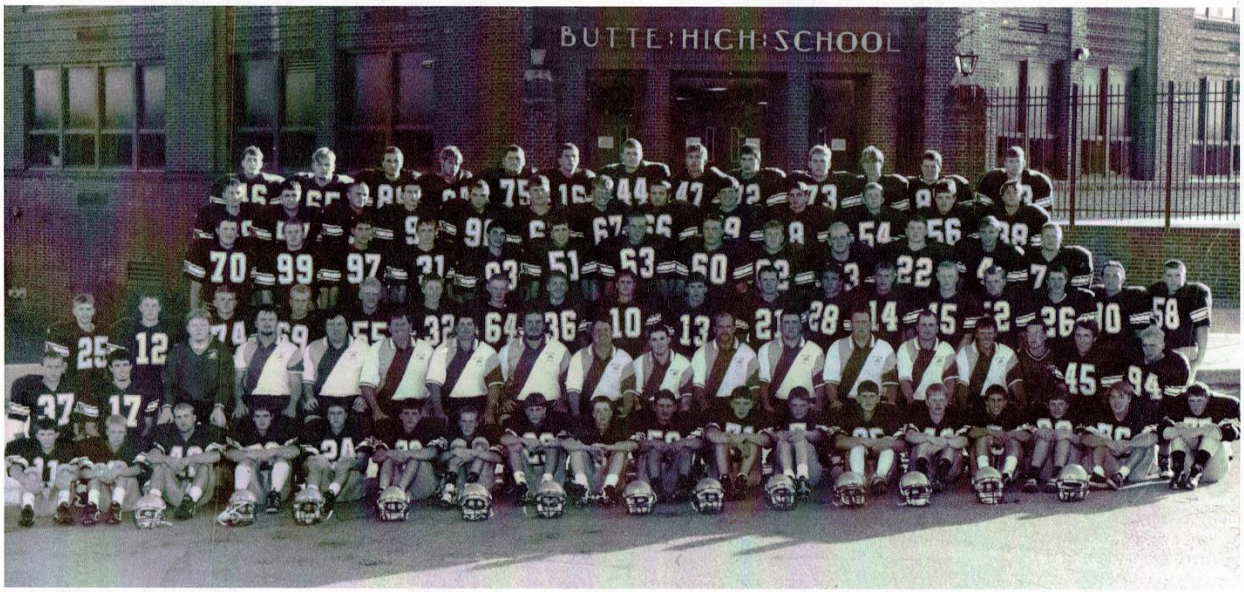

Row 1: Pat Crossman, Chad Rogers, Chris Tierney, Josh Stearns, Shawn Fredrickson, Ross Richardson, Kevin Petritz, JW Hodges, Kyle Thomas, Paul Reid, Dan Palmer, Dan Hayes, Mac Coyne, Bryan Edwards, Gary Markovich, John Watts, Curtis Cooney, Anton Brennick. Dave Jolan. Row 2: Scott Snow, Josh Pech, Dean Gransbery, Shawn Maloughney, John Mike Dennehy, Corey M. Bolton, Keith Meagor, Steve Schulte, Sean Johnson, Brett Huntsman, Paul Flynn, Bob Sampson, Shayne Henderson, Jim Konen, Jaff Williamson Mgr., Brad Fuchs, Shane Reilly. Row 3: Josh Beckett, Fred Siebert, Keith Vinecke, Nate Dickson, Bob Kohler, Zach Ueland, Craig Dessing, Mick Morris, Scott O'Connor, Derek Alt, Beau Anderson, Ryan Todorovich, Josh Petersen, Sean Edwards, Andy Grinolds, Josh Klocke, John Skeldon, Mike Stenson. Row 4: Geoff Williams, Troy Lopiech, John Vidrine, Corey Cutler, Kiel Ferko, Brian Skuletich, Eeric Johnson, Tony Butori, Brandon Arntson, Josh O'Neill, Tucker Downey, Jason DeJohn, Mike Dotson. Row 5: Kurt Kuchtyn, Eric Granberg, nate Shogren, Pat O'Connell, Jim Shaw, Eric Halvorsen, Travis DeMers, Tony Cookson, Ryan Carlson, Tyler Triniman, Bryan Arntson, Rory Agosto. Row 6: Jaison Carrigel, Bill Straity, Josh Lynch, Conor Boyle, Tony Ballensky, Ryan Mickelson, Kevin Fabatz, Gabe mcCormick, Jeremy Salle, Chad Hoar, Richard Saari, Mike Browne, Chris Connors.

1998 Butte High Bulldog Football –

Row 1: Pat Crossman, Chad Rogers, Josh Stearns, Shawn Fredrickson, Ross Richardson, Kevin Petritz, JW Hodges, Kyle Thomas, Paul Reid, Dan Palmer, Dan Hayes, Mac Coyne, Bryan Edwards, Gary Markovich, John Watts, Curtis Cooney, Anton Brennick, Dave Solan, Row 2: Scott Snow, Mgr. Josh Peck, Asst. Coaches – Dean Gransbery, Shawn Maloughney, John Mike Dennehy, Corey Bolton, Keith Meagor, Head Coach Steve Schulte, Asst. Coaches – Sean Johnson, Brett Huntsman, Paul Flynn, Bob Sampson, Shayne Henderson, Jim Konen, Mgr. Jeff Williamson, Brad Fuchs, Shane Reilly, Row 3: Josh Beckett, Fred Siebert, Keith Vinecke, Nate Dickson, Bob Kohler, Zach Ueland, Craig Dessing, Mick Morris, Scott O'Connor, Derek Alt, Beau Anderson, Ryan Todorovich, Josh Petersen, Sean Edwards, Andy Grinolds, Josh Klocke, John Skeldon, Mike Stenson, Row 4: Geoff Williams,

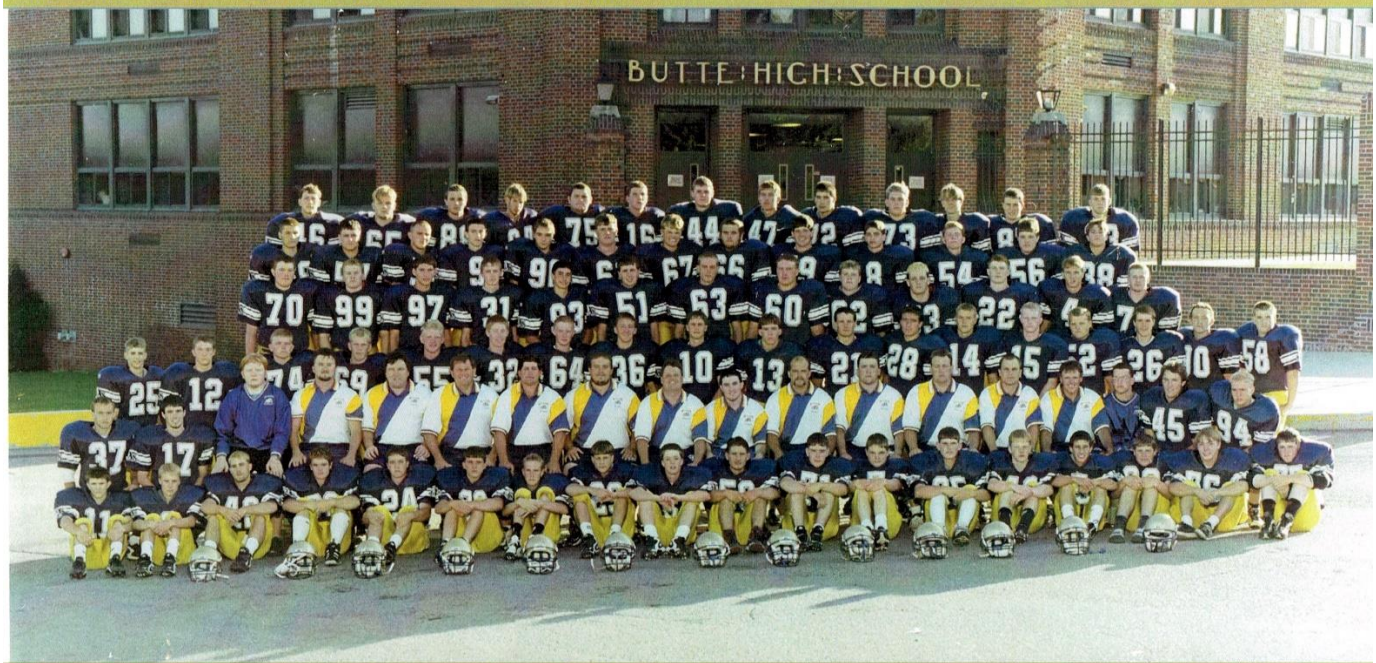

Troy Lopuch, John Vidrine, Corey Cutler, Kiel Ferko, Brian Skuletich, Eric Johnson, Tony Butori, Brandon Arntson, Josh O'Neill, Tucker Downey, Jason DeJohn, Mike Dotson, Row 5: Kurt Kuchtyn, Eric Granberg, Nate Shogren, Pat O'Connell, Jim Shaw, Eric Halvorsen, Travis DeMers, Tony Cookson, Ryan Carlson, Tyler Triniman, Bryan Arntson, Rory Agosto, Row 6: Jaison Carriger, Bill Straitey, Josh Lynch, Conor Boyle, Tony Ballensky, Ryan Mickelson, Kevin Fabatz, Gabe McCormick, Jeremy Salle, Chad Hoar, Richard Saari, Mike Brown, Chris Connors

BUTTE HIGH FOOTBALL ROSTER

#	NAME	POS	WT	YR
2	Kevin Petritz	DB	120	SO
3	Chad Rogers	REC	115	SO
4	Jason DeJohn	REC	168	SR
5	Greg Markovich	OT	120	SO
6	Kyle Thomas	REC	132	SO
7	Dan Hayes	REC	145	SO
8	Ryan Carlson	REC	160	SR
9	Jake Larson	QB	152	SO
10	Scott O'Connor	DB/QB	145	JR
11	Patrik Crossman	DB	125	JR
12	Fred Siebert	REC	150	SR
13	Derek Alt	QB	173	JR
14	Josh Peterson	DB	150	SO
15	Sean Edwards	REC	150	SR
16	Ryan Mickelson	FS	175	JR
17	Scott Snow	REC	170	JR
21	Beau Anderson	SS	180	JR
22	Tucker Downey	FB/DE	207	JR
23	Ross Richardson	DB	145	SO
24	Shawn Fredrickson	DB	150	SO
25	Josh Beckett	DB	135	SR
26	Josh Klocke	LB	142	SO
28	Ryan Todorovich	DB	165	JR
29	J.W. Hodges	DB	130	JR
30	Josh Stearns	FB/DE	170	SO
31	Corey Cutler	DB	145	SO
32	Zach Ueland	RB	170	SO
33	Chris Connors	LB/FB	192	SR
34	Nate Shogren	RB	164	JR
35	Mac Coyne	LB	145	SO
36	Mick Morris	DB	155	JR
37	Dave Solan	FB/LB	160	SR
38	Rory Agosto	REC	166	SO
40	Bryan Edwards	LB	145	SR
42	Chris Tierney	DB	155	SR
44	Kevin Fabatz	LB	205	SR
45	Brad Fuchs	RB	175	JR
46	Jaison Carriger	LB	160	SO
47	Gabe McCormick	TE	165	JR
48	Luke Lowney	REC	160	JR
50	Jeff Silver	OL	157	JR
51	Brian Skuletich	DE	160	SR
52	Andy Grinolds	OG	205	JR
53	Josh O'Neill	DT/OT	205	SR
54	Tyler Triniman	LB	170	JR
55	Robert Kohler	DT/OT	189	JR
56	Bryan Arntson	LB	185	SO
57	Eric Granberg	C	185	SO
58	Mike Stenson	OT	180	SO
59	Paul Reed	OG	155	SO
60	Tony Butori	OG	250	SR
61	Jim Shaw	OG/DT	220	SO
62	Brandon Arntson	RB	190	SR
63	Eric Johnson	DE	160	SR
64	Craig Dessing	OG	155	JR
65	Bill Straily	DT	230	JR
66	Travis DeMers	OG/DT	210	SO
67	Eric Halvorsen	OG/DT	185	SO
68	Kurt Kuchtyn	OT	175	JR
69	Nate Dickson	OG	155	JR
70	Geoff Williams	DT/OT	216	SO
71	Dan Palmer	LB	157	SR
72	Jeremy Salle	OT	205	SR
73	Chad Hoar	OG	273	SR
74	Keith Vinecke	C	195	JR
75	Tony Ballensky	DT	247	SO
76	Curtis Cooney	C/DT	147	SO
77	Anton Brennick	OG	172	JR
78	Mike Dotson	DT	182	JR
79	Tony Cookson	OT	185	SO
80	Richard Saari	REC	149	SO
84	Conor Boyle	TE	210	SR
87	Mike Brown	TE	165	JR
88	Josh Lynch	TE	190	JR
90	John Skeldon	DT	165	SO
92	John Watts	OG	165	SO
93	Kiel Ferko	DB/REC	145	SO
94	Shane Reilly	LB	170	SO
96	Pat O'Connell	DE	170	JR
97	John Vidrine	REC	170	SR
99	Troy Lopuch	DT	223	JR

SUPPORT PERSONNEL

SUPERINTENDENT:	KATE STETZNER
PRINCIPAL:	BOB HOLMAN
ASSISTANT PRINCIPAL:	JIM HOPE
ASSISTANT PRINCIPAL/ACTIVITIES:	BILL OSBORNE
HEAD COACH:	STEVE SCHULTE
VARSITY COACHES:	COREY BOLTON, BRETT HUNTSMAN, JIM KONEN, SHAYNE HENDERSON, SEAN JOHNSON, SHAWN MALOUGHNEY, BOB SAMPSON
FROSH COACHES:	JOHN MIKE DENNEHY, DEAN GRANSBERY, PAUL FLYNN, KEITH MEAGOR, JASON MICHELOTTI
TRAINERS:	PAM GREEN, JUDY HARWOOD
BAND DIRECTOR:	JUDY KIVELA
CHEERLEADING ADVISOR:	LESIE GALLAGHER
CHEERLEADERS:	NATE DICKSON, TANA FULTON, LINDSAY GORDON, SARA MORRIS, MONICA NICHOLLS, KAREN OLDS, BRANDI REICHENBACH, LACI SEVER, ASHLEY SHERRILL, LAURA WALTER, TRACI ZIMMERMAN
SCHOOL SONG:	"ON BUTTE HIGH SCHOOL"
NICKNAME:	"BULLDOGS"
SCHOOL COLORS:	PURPLE & WHITE

1999

Beau Anderson, Derek Alt, Tucker Downey, Brad Fuchs & Bill Straily

Five returning starters chosen to lead Butte High football team

Five returning starters from last year's squad have been chosen co-captains by their teammates for the Butte High School football team next season.

Bulldogs head coach Steve Schulte said Beau Anderson, Derek Alt, Tucker Downey, Brad Fuchs and Bill Straily, all of whom will be seniors in the fall, will lead the 1999 team.



Anderson



Alt



Downey



Fuchs



Strally

Anderson saw starting duty at linebacker and fullback as a sophomore, then at strong safety as a junior. He has also been the team's kicker the past two seasons. He earned Western AA All-Conference honors and Class AA All-State honorable mention last year as a strong safety when he picked off three passes and was second on the team in tackles.

Alt is also a two-year letterman. He backed up at quarterback and played on special teams as a sophomore, then took over as starting quarterback last year. He compiled 990 yards in total offense as a junior. He also doubled as a kick returner and earned Western AA All-Conference first-team and Class AA All-State second-team awards running back kicks.

Downey was a starter at outside linebacker and fullback last fall. Schulte said he is one of the strongest football players in the program. This year, he will continue at linebacker on defense, but will switch to tight end on offense, Schulte said. Downey is also a reigning state Class AA high school wrestling champion.

Fuchs played fullback and running back as a sophomore, then had a big year carrying the ball as a junior. He was picked All-Conference first team and All-State second team as a running back for gaining 937 yards on the ground. He will play both fullback and splitback next season, Schulte said.

Strally will be entering his third season as a starter at defensive tackle. Last year, he was the team's fourth-leading tackler and led the team in causing fumbles and hurries on the passer. He was an All-Conference pick and this year will add offensive tackle to his duties, Schulte said.

"I am excited for these five captains because they are all hard workers and believe in themselves, teammates and the Bulldog way," Schulte said. "They will do a great job for the program and leading us into the 1999 season.

The Bulldog football camp will be held July 26-29 at Bulldog Memorial Stadium. Camp participants entering grades 4-8 will attend daily sessions from 9 to 11 a.m. Those entering grades 9-12 will go from 7 to 9 p.m. each day. Contact Schulte at 494-1194 for more information.

Also, the coach said Bulldog night will start Wednesday, June 2, at the high school. Times are from 7 to 8:30 p.m. each Wednesday through the summer. Schulte said football players in grades 7-12 are welcome to attend to work on fundamentals and techniques.



BUTTE PUBLIC HIGH SCHOOL

401 SOUTH WYOMING
BUTTE, MONTANA 59701
PHONE: (406) 496-2030 • FAX: (406) 496-2039

VARSITY LETTER LIST

SPORT: Football SCHOOL YEAR: 1999-2000

COACHES SIGNATURE: Steve Schutte DATE: 11/11/99

	ATHLETE'S NAME	YEAR IN SCHOOL	HONORS	TOTAL LETTERS EARNED
1	Alt Derek	SR		3
2	Alt Jake	SR		1
3	Anderson Beau	SR		3
4	Browne Mike	SR		2
5	Crossman Pat	SR		1
6	Dotson Mike	SR		2
7	Downey Tucker	SR		2
8	Fuchs Brad	SR		3
9	Lowney Luke	SR		2
10	Mickelson Ryan	SR		2
11	Morris Mick	SR		2
12	O'Connell Pat	SR		2
13	Snow Scott	SR		2
14	Solan Dave	SR		1
15	Straily Bill	SR		3
16	Todorovich Ryan	SR		2
17	Trinkman Tyler	SR		2
18	Vinecke Keith	SR		2
19				
20				

BUTTE PUBLIC HIGH SCHOOL

401 SOUTH WYOMING
BUTTE, MONTANA 59701
PHONE: (406) 496-2030 • FAX: (406) 496-2039

VARSITY LETTER LIST

SPORT: Football SCHOOL YEAR: 1999-2000

COACHES SIGNATURE: Steve Schultz DATE: 11/11/99

	ATHLETE'S NAME	YEAR IN SCHOOL	HONORS	TOTAL LETTERS EARNED
1	Arntson Bryan	JR		2
2	Ballensky Tony	JR		2
3	Carriger Jaison	JR		2
4	Cooney Curtis	JR		1
5	Coyne Mac	JR		1
6	Cutler Corey	JR		1
7	DeMers Travis	JR		1
8	Edwards Bryan	JR		1
9	Ferko Keil	JR		1
10	Fredrickson Shawn	JR		1
11	Halvorsen Eric	JR		1
12	Hayes Dan	JR		1
13	Larson Jake	JR		2
14	Petersen Josh	JR		2
15	Reilly Shane	JR		1
16	Richardson Ross	JR		2
17	Rogers Chad	JR		1
18	Stearns Josh	JR		2
19	Thomas Kyle	JR		1
20	Uelland Zach	JR		2
21	Watts John	JR		1
22	Williamson Steve (MGR)	JR		2

BUTTE PUBLIC HIGH SCHOOL

401 SOUTH WYOMING
BUTTE, MONTANA 59701
PHONE: (406) 496-2030 • FAX: (406) 496-2039

VARSITY LETTER LIST

SPORT: Football SCHOOL YEAR: 1999-2000

COACHES SIGNATURE: Steve Schultz DATE: 11/11/99

	ATHLETE'S NAME	YEAR IN SCHOOL	HONORS	TOTAL LETTERS EARNED
1	ERWIN CHAD	SO		1
2	Johnson Josh	SO	-(MGR)?	1
3	POWERS Justin	SO		1
4				
5				
6				
7				
8				
9				
10				
11				
12				
13				
14				
15				
16				
17				
18				
19				
20				

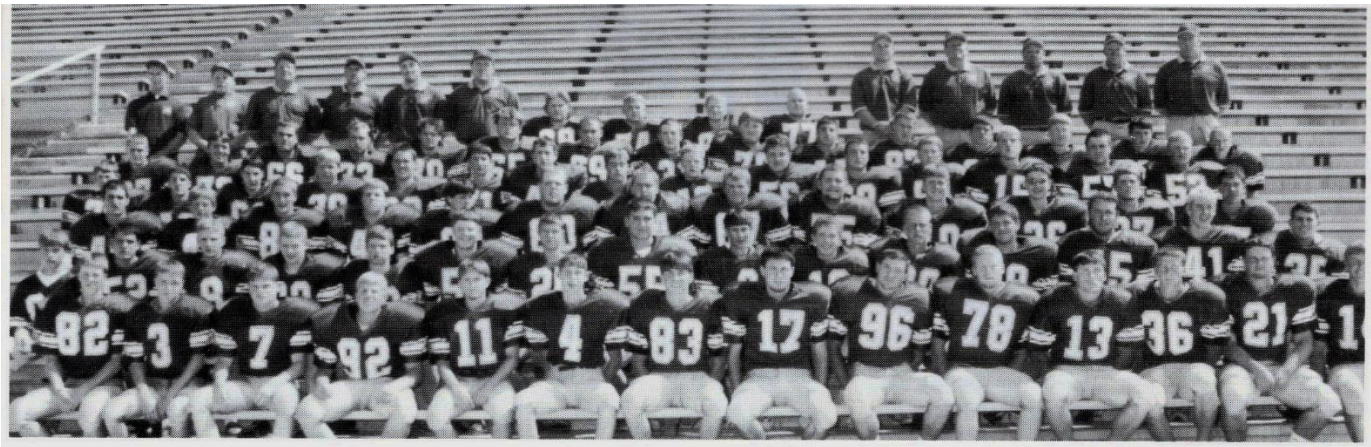

Varsity Football-Top Row (L-R)- Jeff Williamson, Josh Johnson, Coach Schulte, Coach Bolton, Coah Malgouchney, Coach Henderson, Coach Dennehy, Coach Huntsman, Coach Konen, and Coach Sampson.Second Row- Troy Lopuch, Keith Vinecke, Trevor Lopuch, and Cody Stillwagon.Third Row- Cory Cutler, Curtis Cooney, Travis Demers, Josh Stearns, Bill Straily, Jake Alt, Tucker Downey, Geoff Williams, Kiel Ferko, Mike Browne, Ross Richardson, Zach Ueland, and Jake Larson.Fourth Row- Dan Thomas, Mike Metesh, Ryan Bone, Colby Hoffenbacker, Jaison Carriger, Shawn Fredrickson, Bryan Edwards, Brian Arntson, Ryan Todorovich Tyler Triniman, Ryan Mickelson, Eric Granberg, and Zach Hayes.Fifth Row- Luke Lowney, Kelly Mattingly, Chris Alexander, Chad Erwin, Eric Halvoresen, Tony Balinski, Jesse Fellows, Luke Picket, Josh Clocke, and Cody Burns.Sixth Row- Jake Lownet, Brodie Louvshin, Chris Martina, Russel Davis, Joe Terres, Luke Anderson, Steve Nicholls, Sean Vetter, Tony Pesanti, Kurt Skuletich, Tim Boyle, Jeff Daniels, Brad Fuchs, Brian Noonan, and Mac Coyne.Seventh Row- Kyle Thomas, Chad Rogers, Dan Hayes, Pat Crossman, Chris Shultz, Marty Petitz, Scott Snow, Pat O'Connel, Mike Dotson, Derek Alt, Mick Morris, Beau Anderson, and Josh Peterson.

Top Row: Mgr. Jeff Williamson, Mgr. Josh Johnson, Head Coach Steve Schulte, Asst. Coaches – Corey Bolton, Shawn Maloughney, Shayne Henderson, John Mike Dennehy, Brett Huntsman, Jim Konen, Bob Sampson, 6th Row: Troy Lopuch, Keith Vinecke, Trevor Lopuch, Cody Stillwagon, 5th Row: Corey Cutler, Curtis Cooney, Travis DeMers, Josh Stearns, Bill Straily, Jake Alt, Tucker Downey, Geoff Williams, Kiel Ferko, Mike Browne, Ross Richardson, Zach Ueland, Jake Larson

1999 Butte High Bulldog Football

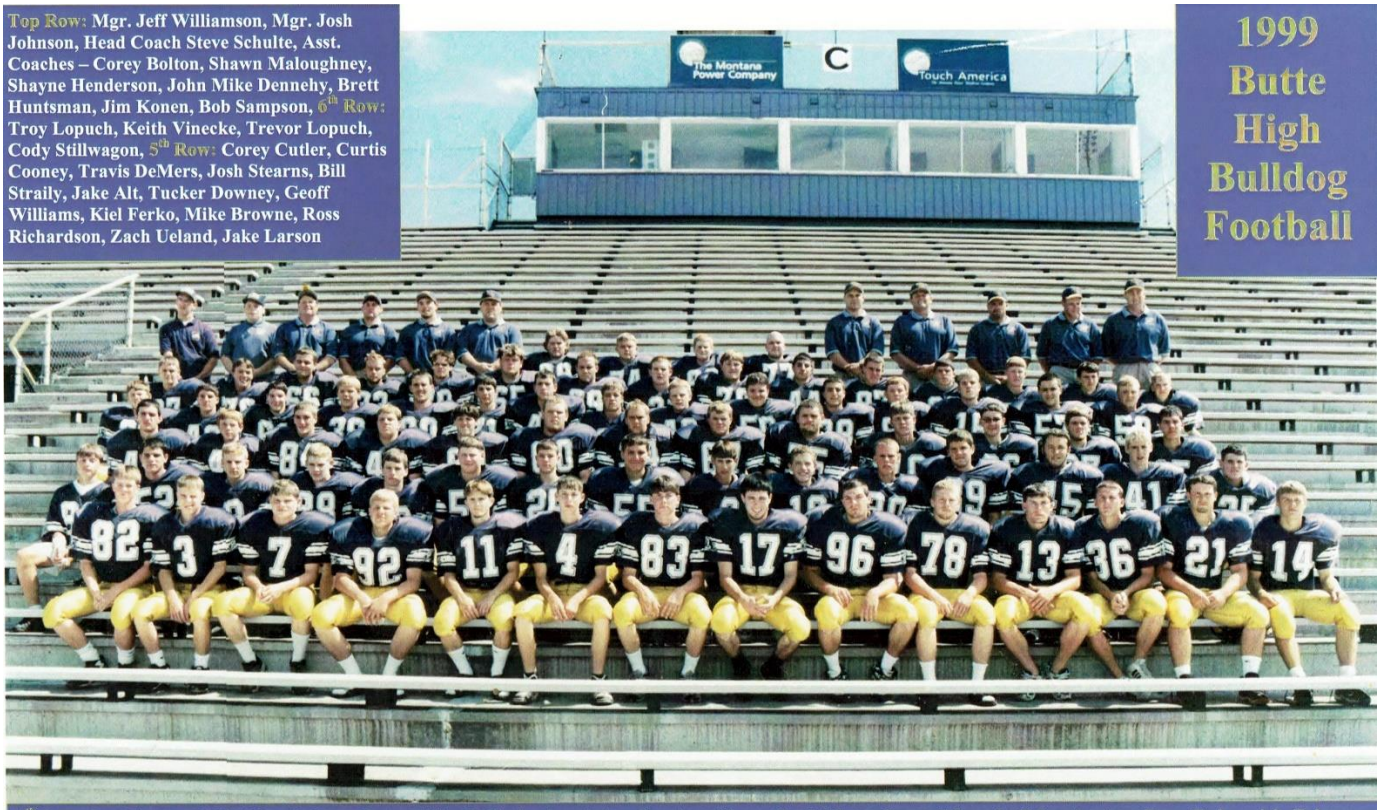

4th Row: Dan Thomas, Mike Metesh, Ryan Bone, Colby Hoffenbacker, Jaison Carriger, Shawn Fredrickson, Bryan Edwards, Brian Arntson, Ryan Todorovich, Tyler Triniman, Ryan Mickelson, Eric Granberg, Zach Hayes, 3rd Row: Luke Lowney, Kelly Mattingly, Chris Alexander, Chad Erwin, Eric Halvorsen, Tony Ballensky, Jesse Fellows, Luke Pickett, Josh Clocke, Cody Burns, 2nd Row: Jake Lownet, Brodie Loushin, Chris Martina, Russell Davis, Joe Terres, Luke Anderson, Steve Nicholls, Sean Vetter, Tony Pesanti, Kurt Skuletich, Tim Boyle, Jeff Daniels, Brad Fuchs, Brian Noonan, Mac Coyne, 1st Row: Kyle Thomas, Chad Rogers, Dan Hayes, Pat Crossman, Chris Schultz, Marty Petritz, Scott Snow, Pat O'Connell, Mike Dotson, Derek Alt, Mick Morris, Beau Anderson, Josh Peterson



BUTTE HIG



BUTTE HIGH FO

BUTTE HIGH SCHOOL VARSITY FOOTBALL ROSTER 1999

#	NAME	HT	WT	POSITION	YEAR
02	TONY PESANTI	5'9	130	REC	SOPH
03	CHAD ROGERS	5'7	120	REC	JR
04	CHRIS SCHALK	6'0	140	DB	SOPH
05	JOSH MONDLOCH	5'6	135	DB	SOPH
07	DAN HAYES	5'10	150	REC	JR
08	CHRIS MARTINA	5'8	150	QB/RB	SOPH
09	JAKE LARSON	6'0	160	QB/REC	JR
10	JESSE FELLOWS	6'1	150	QB	SOPH
11	PAT CROSSMAN	5'5	125	DB	SR
13	DEREK ALT	5'10	180	QB	SR
14	JOSH PETERSEN	5'10	160	RB	JR
15	CODY BURNS	6'0	170	TE	SOPH
16	RYAN MICKELSON	6'2	185	DB	SR
17	SCOTT SNOW	5'9	160	REC	SR
18	NICK JEFFERY	5'6	120	REC	SOPH
19	KIRK SKULETICH	5'7	130	DB	SOPH
20	TIM BOYLE	5'9	150	RB/DB	SOPH
21	BEAU ANDERSON	5'11	200	DB	SR
23	ROSS RICHARDSON	5'9	165	DB	JR
24	SHAWN FREDRICKSON	5'8	170	QB	JR
25	STEVE NICHOLLS	5'7	125	DB	SOPH
26	LUKE PICKETT	5'9	150	DB/REC	SOPH
27	JOSH KLOCKE	5'9	154	LB	JR
28	RYAN TODOROVICH	6'0	180	LB	SR
29	DAN THOMAS	5'10	144	DB	SOPH
30	JOSH STEARNS	5'9	195	FB/DB	JR
31	TUCKER DOWNEY	6'0	190	LB/FB	SR
32	ZACH UELAND	6'1	195	RB	JR
33	DAVE SOLAN	5'8	156	RB/LB	SR
34	SHANE REILLY	5'9	205	LB	JR
35	MAC COYNE	5'8	160	LB	JR
36	MICK MORRIS				
37	COREY CUTLER				
38	RYAN BONE				
39	JEFF DANIELS				
40	BRYAN EDWARDS				
41	BRYAN NOONAN				
42	JOE TARAS				
43	MATT O'LEARY				
44	KEIL FERKO				
45	BRAD FUCHS				
46	JAISON CARRIGER				
47	CHRIS ALEXANDER				
48	LUKE LOWNEY				
49	DAN SWENSON				
51	LUKE ANDERSON				
52	BRODIE LOUSHIN				
53	ZACH HAYES				
54	TYLER TRINIMAN				
55	SEAN VETTER				
56	BRYAN ARNTSON				
57	ERIC GRANBERG				
60	CHAD ERWIN				
61	MIKE METESH				
65	BILL STRAILY				
66	TRAVIS DEMERS				
67	ERIC HALVORSEN				
69	JAKE ALT				
70	GEOFF WILLIAMS				
71	COLBY HOFFENBACKER				
72	K.C. CARMEN				
73	AARON AVERY				

H FOOTBALL



OTBALL ROSTER

1	170	DB	SR
	155	DB	JR
	145	DL	SOPH
	180	RB	SOPH
	152	LB	JR
	150	RB	SOPH
0	145	DB	SOPH
	120	DB	SOPH
1	170	TE	JR
	190	RB	SR
	190	LB	JR
	195	FB/DT	SOPH
	165	REC	SR
	145	DB	SOPH
	195	LB	SOPH
	170	LB	SOPH
	220	OL	SOPH
	185	LB	SR
	205	LB	SOPH
	210	OL/LB	JR
	201	C	JR
	250	OL	SOPH
	145	DL	SOPH
	255	DL	SR
	212	OL	JR
	200	OL	JR
	210	DL	SR
1	249	OL	JR
	145	DL	SOPH
	215	OL/DL	SOPH
	210	OL	SOPH

74	KEITH VINECKE	5'9	205	C	SR
75	TONY BALLENSKY	6'3	257	OL/DL	JR
76	CURTIS COONEY	5'6	157	DL	JR
77	CODY STILLWAGON	6'1	240	OL	SOPH
78	MIKE DOTSON	5'10	175	DL	SR
79	TROY LOPUCH	6'0	240	OL/DL	SR
80	JAKE LOWNEY	5'8	130	REC	SOPH
82	KYLE THOMAS	6;0	150	REC	JR
83	MARTY PETRITZ	6'0	150	REC	SOPH
84	KELLY MATTINGLY	5'10	135	REC	SOPH
87	MIKE BROWNE	6'0	165	TE	SR
88	RUSS DAVIS	6'0	155	TE	SOPH
90	JEREMY BRANCAMP	5'8	160	DL	SOPH
92	JOHN WATTS	5'9	175	DL	JR
93	TREVOR LOPUCH	5'10	210	DL	SOPH
94	ANDY MOORE	5'9	155	DL	SOPH
96	PAT O'CONNELL	5'10	170	DL	SR
99	JUSTIN POWERS	6'0	165	DL	SOPH

HEAD COACH: STEVE SCHULTE

ASSISTANT COACHES: BRETT HUNTSMAN, JOHN MIKE DENNEHY, SCOTT SAMPSON, JIM KONEN, COREY BOLTON, BOB SAMPSON, SHAWN MALOUGHNEY, SHANE HENDERSON

FRESHMAN COACHES: DEAN GRANSBERY, PAUL FLYNN, JASON MICHELOTTI, SHAWN JOHNSON, WYNN RANDELL

TRAINERS: PAM GREEN, JUDY HARWOOD

2000

Bryan Arntson, Jaison Carriger, Travis DeMers, Josh Petersen, Ross Richardson & Zach Ueland

Six Bulldogs chosen to captain 2000 team


Arntson


Carriger


DeMers


Petersen


Richardson


Ueland

Butte High head football coach Steve Schulte announced Monday that six seniors were chosen by their teammates to be this season's captains.

"They did a great job in picking not only leaders on the field, but off the field as well," Schulte said. "Each one is a student-athlete first with high marks in the classroom. They believe in their team, their school and their community. I look forward to having them lead us on the playing field this fall."

The captains and Schulte's comments on each are listed in the order provided. The season schedule follows the captains.

Outside linebacker Jaison Carriger (6-foot, 3-inches, 215 pounds) earned first team all-conference and second team all-state honors as a junior last fall.

"Jaison is a smart football player who works hard in the weight room and is a leader on the football field," Schulte said. "Look for him to continue to be one of our leading tacklers and pass defenders.

Inside linebacker and offensive guard Bryan Arntson (6-1, 225 pounds) was also named.

"Bryan is one of the hardest working players in that he will once again see action on both sides of the ball," Schulte said. "He is dedicated to making the Bulldogs contenders in the (Class) AA (field)."

Safety Ross Richardson (5-10, 185 pounds) is an experienced defensive back and was second team all-conference last campaign.

"His knowledge of the game and hard play covering the pass and the run make him one of the best," Schulte said. "Look for him to be one of the tops at this position in the state."

All-conference running back Zach Ueland (6-2, 205) is " a leader by being a doer," Schulte said.

"He believes in his fellow players," Schulte said. "Look for him to not only carry the ball but to catch it as well."

Guard Travis DeMers (6-2, 220) will be called on to lead the offensive line that features four other returning starters and a number of younger players pressing for playing time.

"Travis is a true leader in that he believes in the Bulldog way — just get it done," Schulte said.

Josh Petersen (5-10, 170) will play running back and return kicks and punts on special teams.

"Josh is one player who gives his all every time he touches the football," Schulte said. "He will be a great help to the general and special teams."

2000-2001 Schedule — Sept. 1, Helena Capital. Sept. 8, at Kalispell. Sept. 15, Missoula Big Sky. Sept. 22, Missoula Sentinel. Sept. 29, at Great Falls Russell. Oct. 6, Billings Skyview. Oct. 13, Raymond, AB. Oct. 20, Billings West. Oct. 27, at Billings Senior. Nov. 3, at Bozeman.



BUTTE PUBLIC HIGH SCHOOL

23

401 SOUTH WYOMING
BUTTE, MONTANA 59701
PHONE: (406) 496-2030 • FAX: (406) 496-2039

VARSITY LETTER LIST

SPORT: Football SCHOOL YEAR: 2000 - 2001

COACHES SIGNATURE: Steve Schmidt DATE: 11/6/00

	ATHLETE'S NAME	YEAR IN SCHOOL	HONORS	TOTAL LETTERS EARNED
1	Benson, Bryan	SR		3
2	Ballinsky Tony	SR		3
3	Carrigan Jaison	SR		3
4	Cooney Curtis	SR		2
5	Coyne, Mac	SR		2
6	Cutler Corey	SR		2
7	Demers Travis	SR		2
8	Edwards Bryan	SR		2
9	Fredrickson Shawn	SR		2
10	Gumberg Eric	SR		1
11	Halvorsen Eric	SR		2
12	Hayes Dan	SR		2
13	Larson, Jake	SR		3
14	Petersen Josh	SR		3
15	Reilly Shane	SR		2
16	Richardson Ross	SR		3
17	Rogers Chad	SR		2
18	Stevens Josh	SR		3
19	Shaw Jim	SR		1
20	Thomas Kyle	SR		2

BUTTE PUBLIC HIGH SCHOOL

401 SOUTH WYOMING
BUTTE, MONTANA 59701
PHONE: (406) 496-2030 • FAX: (406) 496-2039

VARSITY LETTER LIST

SPORT: Football SCHOOL YEAR: 2000-2001

COACHES SIGNATURE: Steve Schutte DATE: 11/6/00

	ATHLETE'S NAME	YEAR IN SCHOOL	HONORS	TOTAL LETTERS EARNED
21	Ueland ZACH	SR		3
22	Watts John	SR		2
23	Williamson Jeff	SR	(MANAGER)	3
4				
5				
6				
7				
8				
9				
10				
11				
12				
13				
14				
15				
16				
17				
18				
19				
20				

BUTTE PUBLIC HIGH SCHOOL

401 SOUTH WYOMING
BUTTE, MONTANA 59701
PHONE: (406) 496-2030 • FAX: (406) 496-2039

VARSITY LETTER LIST

SPORT: Football SCHOOL YEAR: 2000 - 2001

COACHES SIGNATURE: Steve Schutt DATE: 11/6/00

	ATHLETE'S NAME	YEAR IN SCHOOL	HONORS	TOTAL LETTERS EARNED
1	Alexander Chris	JR		1
2	Anderson Luke	JR		1
3	Bonk Ryan	JR		1
4	Boyle Tim	JR		1
5	Burns Cody	JR		1
6	Daniels Jeff	JR		1
7	Erwin Chad	JR		2
8	Fellows Jesse	JR		1
9	Hayes Zach	JR		1
10	Jeffery Nick	JR		1
11	Johnson Josh	JR	(Manager)	2
12	Lowney Jake	JR		1
13	Martina Chris	JR		1
14	Metesh Mike	JR		1
15	Noonan Bryan	JR		1
16	Petritz Marty	JR		1
17	Skuletich Kirk	JR		1
18	Stillwagon Cody	JR		1
19	Tarns Joe	JR		1
20	Vether Sean	JR		1

BUTTE PUBLIC HIGH SCHOOL

401 SOUTH WYOMING
BUTTE, MONTANA 59701
PHONE: (406) 496-2030 • FAX: (406) 496-2039

VARSITY LETTER LIST

SPORT: Football SCHOOL YEAR: 2000 - 2001

COACHES SIGNATURE: Steve Schmitt DATE: 11/6/00

	ATHLETE'S NAME	YEAR IN SCHOOL	HONORS	TOTAL LETTERS EARNED
1	Hall, Chad	SO		1
2	Richardson, Ryan	SO		1
3	Vetter, Riley	SO.		1
4				
5				
6				
7				
8				
9				
10				
11				
12				
13				
14				
15				
16				
17				
18				
19				
20				

2000 Butte High Bulldog Football

Top Row: Mgr. Josh Johnson, Mgr. Jeff Williamson, Head Coach Steve Schulte, Asst. Coaches – Shawn Maloughney, John Mike Dennehy, Terry Faulkner, Shayne Henderson, Mark Jensen, Brian Anderson, Jim Konen – Missing from photo: Asst. Coaches Tom Quinn and Travis Hettick

VARSITY PLAYERS (L-R and Top to Bottom): Jaison Carriger, Zach Ueland, Josh Peterson, Joe Riley, Dane Vaala, Chad Erwin, Bryan Arntson, Travis DeMers, Eric Halvorsen, Tony Ballensky, Richard Saari, Eric Granberg, Mark Elich, Ryan Richardson, TJ Carter, Jim Shaw, Cody Stillwagon, Cody Burns, Zach Hayes, Jake Larson, Kyle Thomas, Shane Reilly, Marty Petritz, Luke Anderson, Corey Cutler, Sean Vetter, Casey Schilling, Ryan Davis, Greg Smelich, Dennis Shatler, John Watts,

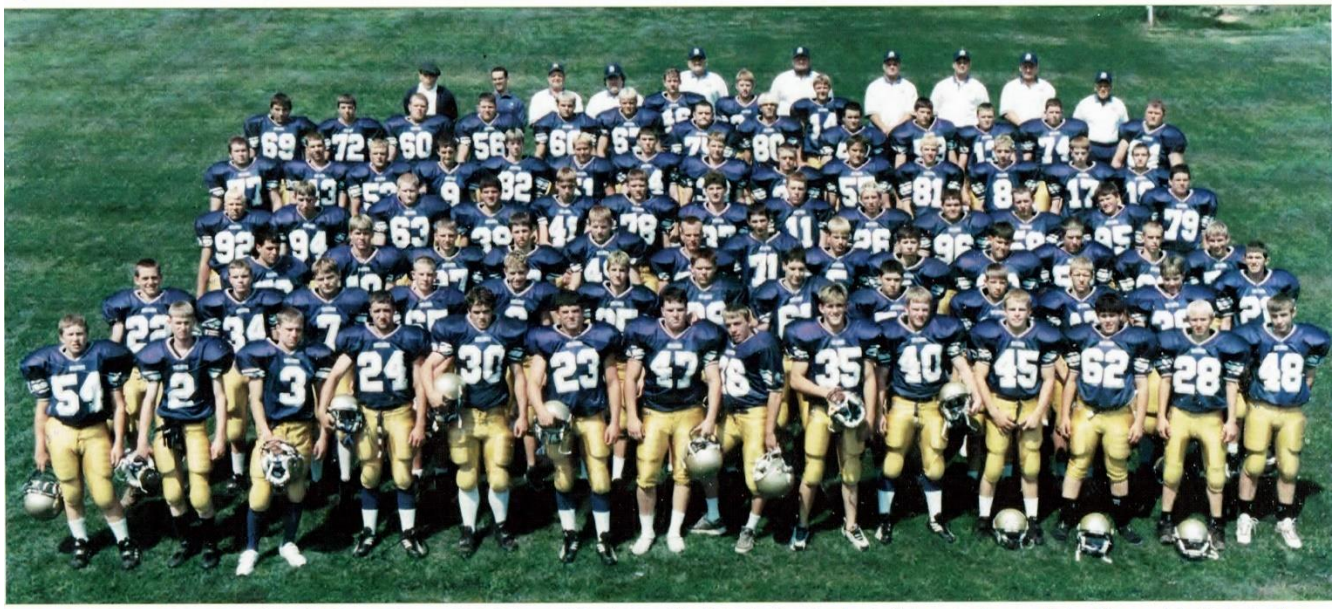

Bobby Celli, Trevor Lopuch, Jeff Daniel, Bryan Noonan, Nick Johnson, Tim Antonovich, Kyle Svejkovsky, Justin Schwartzenberger, Kyler Tierney, Jake Doherty, Dan Thomas, Jesse Newbreast, Brodie Loushin, Jesse Fellows, Chris Martina, Joe Taras, Russ Davis, Tim Boyle, Colby Hoffenbacker, Jake Lowney, Chris Schalk, Chris Snyder, Pat Peterson, Josh Moore, Andy Rozan, Danny Green, Steve Willis, Dan Hayes, Craig Smith, Kirk Skuletich, Steve Nicholls, Ryan Bone, Mike Metesh, Scott Mulcahy, Cody Kingston, Willie Cusson, Ryan Murphy, Danny Lacey, Logan Dudding, Nick Jeffrey, Chad Rogers, Shawn Fredrickson, Ross Richardson, Chris Alexander, Curtis Cooney, Mac Coyne, Brian Edwards, Riley Vetter, Joe Pat Schalk, Matt Kocher, Mike Krankowski



BUTTE PUBLIC HIGH SCHOOL

2000 Bulldog Football

2 Nick Jeffery	11	WR	5□8	125
3 Chad Rogers	12	WR	5□8	140
4 Chris Shalk	11	WR	6□1	160
5 Jake Lowney	11	WR	5□10	150
6 Kirk Skuletich	11	DB	5□9	140
7 Dan Hayes	12	WR	5□10	150
8 Ryan Davis	10	WR	5□11	140
9 Jake Larson	12	QB	6□1	165
10 Jessie Fellows	11	QB	6□2	170
11 Kyle Svejkovsky	10	LB	6'1	180
12 Willy Cusson	10	RB	5□8	145
13 Ryan Richardson	10	QB	6'0	185
14 Josh Petersen	12	RB	5□10	165
15 Chris Haran	10	WR	5□6	170
16 Greg Coey	10	RB	5□8	160
17 Greg Smelich	10	WR	6□0	145
18 Dennis Schadles	10	WR	5'6	130
20 Tim Boyle	11	DB	5'11	130
21 Dan Lacey	10	WR	5□11	145
22 Danny Green	10	DB	5□8	140
23 Ross Richardson	12	DB	5'10	175
24 Shawn Fredrickson	12	DB	5'10	170
25 Steve Nicholls	11	DB	5□9	140
26 Justin Schwartzenberger	10	DB	5'10	150
27 Josh Klocke	12	DB	5□10	160
28 Matt Kocher	10	DB	5□7	130
29 Chris Martina	11	RB	5□9	160
30 Josh Stearns	12	RB	5□8	180
31 Corey Cutler	12	DB	6□1	160
32 Zach Ueland	12	RB	6□1	205
33 Luke Anderson	11	LB	6□2	195
34 Steve Willis	10	DB	5□9	150
35 Mac Coyne	12	DL	5□9	160
36 Ryan Murphy	10	RB	5□11	170
37 Tim Antonovich	10	LB	6'1	170
38 Ryan Bone	11	DL	5□10	175
39 Jeff Daniel	11	RB	6□0	190
40 Brian Edwards	12	LB	5□8	170
41 Bryan Noonan	11	LB	6□1	170
42 Joe Taras	11	DB	5'11	155
43 Cody Burns	11	TE	6□0	180
44 Kiel Ferko	12	TE	6□0	170
45 Riley Vetter	10	DB	5□8	150
46 Jaison Carriger	12	LB	6'3	200

47 Chris Alexander	11	DL	5'11	205
48 Chad Hall	10	LB	5'7	160
49 Russ Davis	11	TE	6□1	170
50 Pat Peterson	11	OL	6□0	230
51 Shane Reilly	12	C	5□9	215
52 Brodie Loushin	11	DL	6□0	180
53 Zach Hayes	11	OL	6□0	205
54 Logan Dudding	10	OL	5'6	160
55 Sean Vetter	11	LB	6□0	200
56 Bryan Arntson	12	LB	6□1	225
57 Eric Granberg	11	OL	6□0	200
58 Jake Doherty	10	DL	5□9	200
59 Marc Elich	10	OL	6□3	220
60 Chad Erwin	11	OL	6□2	280
61 Mike Metesh	11	DL	5□11	165
62 Joe Pat Schalk	10	OL	5□9	175
63 Trevor Lopuch	11	OL	5□10	200
64 James Shaw	12	DL	6□1	250
65 Craig Smith	10	DL	5□7	135
66 Travis DeMers	12	OL	6□2	220
67 Eric Halvorsen	12	OL	6□3	220
68 Chris Snyder	10	OL	6□0	200
69 Joe Riley	10	DL	6'1	200
70 Scott Mulcahy	10	DL	5□9	200
71 Colby Hoffenbacker	11	OL	6'1	160
72 Dane Vaala	10	DL	6□2	210
73 Andy Rozan	10	DL	5□9	150
74 TJ Carter	10	DL	6'0	220
75 Tony Ballensky	12	DL	6□3	270
76 Curtis Cooney	12	DL	5□6	160
77 Cody Stillwagon	11	OL	6'1	235
78 Nick Johnson	10	DL	6□1	165
79 Jesse Newbreast	10	OL	5'10	220
80 Richard Saari	12	WR	6□2	180
81 Casey Schilling	10	WR	5□11	145
82 Kyle Thomas	12	WR	6□1	155
83 Tony Pesanti	11	WR	5□9	140
84 Marty Petritz	11	WR	6□0	165
91 Cody Kingston	10	DL	5□9	160
92 John Watts	12	DL	5□9	190
93 Curtis Davis	10	OL	5□9	190
94 Bobby Celli	10	DL	6□1	200
95 Dan Thomas	11	DL	6□0	185
96 Kyler Tierney	10	DL	5□10	210
97 Steven Dobb	10	OL	6□0	225
99 Josh Moore	10	DL	5□10	135

Head Coach Steve Schulte
Superintendent Kate Stetzner
Principal Bob Holman
Assistant Principal Jim Hope
Activities Director Bill Osborne

MGRS Jeff Williamson
Josh Johnson

Assistant Coaches
Jim Konen
Shane Henderson
Terry Faulkner
Shawn Maloughney
John Mike Dennehy
Mark Jensen
Wayne Baltezar
Pat Schulte
Mike Kenison
Mike McGurk
Brian Anderson

2001

Luke Anderson, Chad Erwin & Ryan Bone

(SEEKING HELP WITH PHOTO)

BUTTE PUBLIC HIGH SCHOOL

401 SOUTH WYOMING
BUTTE, MONTANA 59701
PHONE: (406) 496-2030 • FAX: (406) 496-2039

VARSITY LETTER LIST

SPORT: Football SCHOOL YEAR: 2001-2002

COACHES SIGNATURE: Steve Schult DATE: 11-7-01

	ATHLETE'S NAME	YEAR IN SCHOOL	HONORS	TOTAL LETTERS EARNED
1	Alexander Chris	SR		2
2	Anderson Luke	SR		2
3	Bone Ryan	SR		2
4	Boyle Tim	SR		2
5	Burns Cody	SR		2
6	Davis Russ	SR		1
7	Erwin Chad	SR		3
8	Fellows Jesse	SR		2
9	Hayes Zach	SR		2
10	Hoffenbacker Colby	SR		1
11	Jeffery Nick	SR		2
12	Johnson Josh	SR	Manager	3
13	Lowney Jake	SR		2
14	Martina Chris	SR		2
15	Metrish Mike	SR		2
16	Noonan Bryan	SR		2
17	Petritz Marty	SR		2
18	Powers Luke	SR		1
19	Skuletich Kirk	SR		2
20	Stillwagon Cody	SR		2

A:\LETTLIST

BUTTE PUBLIC HIGH SCHOOL

401 SOUTH WYOMING
BUTTE, MONTANA 59701
PHONE: (406) 496-2030 • FAX: (406) 496-2039

VARSITY LETTER LIST

SPORT: Football SCHOOL YEAR: 2001 - 2002

COACHES SIGNATURE: Steve Schultz DATE: 11-7-01

	ATHLETE'S NAME	YEAR IN SCHOOL	HONORS	TOTAL LETTERS EARNED
1	TAVAS JOE	SR		2
2	THOMAS DAN	SR		1
3	Nicholls STEVE	SR		1
4	Lochin Brodie	SR		1
5				
6				
7				
8				
9				
10				
11				
12				
13				
14				
15				
16				
17				
18				
19				
20				

A:\LETTLIST

BUTTE PUBLIC HIGH SCHOOL

401 SOUTH WYOMING
BUTTE, MONTANA 59701
PHONE: (406) 496-2030 • FAX: (406) 496-2039

VARSITY LETTER LIST

SPORT: Football SCHOOL YEAR: 2001-2002

COACHES SIGNATURE: Steve Schultz DATE: 11-7-01

	ATHLETE'S NAME	YEAR IN SCHOOL	HONORS	TOTAL LETTERS EARNED
1	Antonovich Tim	JR		1
2	Cusson Willy	JR		1
3	Dudding Logan	JR		1
4	Felich Mark	JR		1
5	Hall Chad	JR		2
6	Lacey Dan	JR		1
7	Mulcahy Scott	JR		1
8	Richardson Ryan	JR		2
9	Schwartzenberger Justin	JR		1
10	Smelich Greg	JR		1
11	Smith Craig	JR		1
12	Varga Dane	JR		1
13	Vetter Riley	JR		2
14	Willis Steve	JR		1
15				
16				
17				
18				
19				
20				

A:\LETTLIST

BUTTE PUBLIC HIGH SCHOOL

401 SOUTH WYOMING
BUTTE, MONTANA 59701
PHONE: (406) 496-2030 • FAX: (406) 496-2039

VARSITY LETTER LIST

SPORT: Football SCHOOL YEAR: 2001 - 2002

COACHES SIGNATURE: Steve Schultz DATE: 11-07-01

	ATHLETE'S NAME	YEAR IN SCHOOL	HONORS	TOTAL LETTERS EARNED
1	Anderson Colt	SO		1
2	Briggs Carter	SO		1
3	Cunningham Wayne	SO		1
4	Emrooth Matt	SO		1
5	Fellows Josh	SO		1
6	Moore Chad	SO		1
7	Bixford Jason	SO		1
8	Salo Cole	SO		1
9	Snow Kayla	SO	Manager	1
10	Lindsey Krambick	SO	Trainer/Manager	1
11				
12				
13				
14				
15				
16				
17				
18				
19				
20				

A:\LETTLIST


The Montana Power Company
C
Touch America



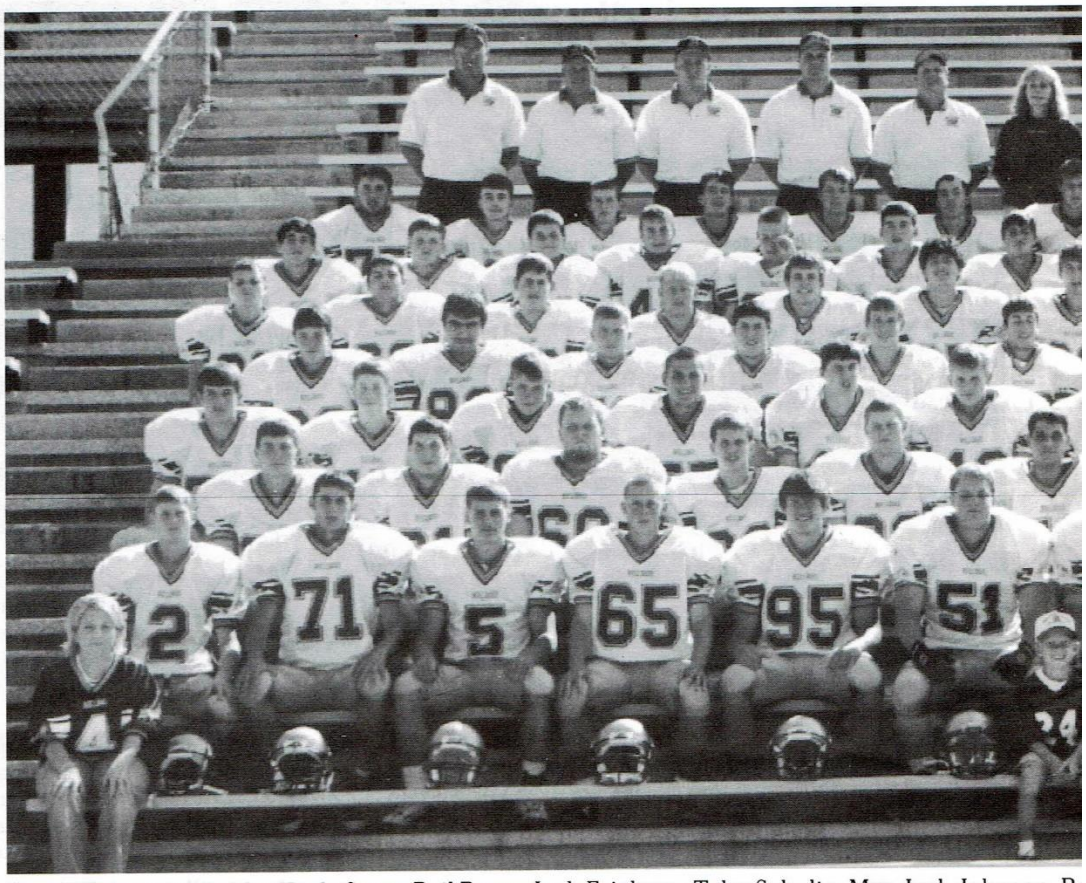

Row 1 (left to right): Mar Kayla Snow, Bail Boys - Josh Erickson, Tyler Schulte, Mgr.-Josh Johnson. Ro
burns, Zach Hayes, Cody Stillwagon, Pat Peterson, Tony Pesanti, Jesse Fellows. Row 3: Marty Petritz
Tiwor Lupich, Kirk Skuletch, Tim Boyle. Row 4: Dane Voala, Greg Smelich, Kieth Johnson, Sean Vett
T.J. Carter, Ryan Murphy, Joe Riely, David Brunson, Sclott Mulcahy, Andy Rozen, Cody Maldongdo, C
Kyler Tierney, Chris Snyder, Willie Cusson, Riley Vetter, Tim Antonovich, Justin Schwartz, Colt Ande
Jason Barnes, Chad Hall, Danny Green, Josh Fellows, Chad Jonart, John Loberg, Russ Cockhill, Marco
Cody Lacey, Barry Mitchell, Josh McGurk, Iosua Kaio, Ricky Sandavol, Scott Boehler, Randy Haze
Henderson, Head Coach Schulte, Trainer-Pam Green, Coach Hettick, Coach Jenson, Coach Denneh

2	Nick Jeffery	12	WR	5'8	125	23	Danny Green	11	DB	5'9	147	47	Chad Jonart
3	Luke Powers	12	WR	5'10	170	24	Colt Anderson	10	DB	5'9	160	48	Chad Hall
5	Jake Lowney	12	WR	5'10	165	25	Steve Nicholls	12	DB	5'10	155	49	Russ Davis
6	Kirk Skuletich	12	DB	5'9	150	26	Justin Schwartzenberger	11	RB	5'10	160	50	Pat Peterson
7	Josh McGurk	10	WR	5'10	150	27	Dennis Henrich	10	WR	5'4	109	51	Chris Alexander
8	Ryan Carmody	10	WR	5'10	125	28	Jason Rixford	10	RB	6' 0	178	52	Brodie Loushin
9	Cody Lacey	10	WR	5'10	143	29	Chris Martina	12	RB	5'9	175	53	Zach Hayes
10	Cal MCQuery	10	QB	5'9	145	30	Cody Maldonado	11	DB	5' 10	165	54	Logan Dudding
11	Dan Lacey	11	WR	5'11	151	31	Steve Willis	11	DB	5'10	165	55	Sean Vetter
12	Willy Cusson	11	DB	5'9	140	32	Chad Moore	10	RB/DB	5'8	150	56	Mark Elich
13	Ryan Richardson	11	QB	6'1	175	33	Luke Anderson	12	LB	6'2	200	57	Wayne Cunningham
14	Kevin Shannon	10	WR	5'10	145	34	Frankie Schwartz	10	RB	5'6	134	58	David Brunson
15	Scott Boehler	10	WR	6'0	153	36	Ryan Murphy	11	RB	5'11	180	59	Jason Barnes
16	Tony Pesanti	12	WR	5'11	155	37	Tim Antonovich	11	LB	6'1	172	60	Chad Erwin
17	Greg Smelich	11	WR	6'2	158	38	Ryan Bone	12	DL	5'10	185	61	Mike Metesh
18	Brian Bertoglio	10	DB	5'9	140	40	Josh Fellows	10	RB/LB	5'11	180	62	John Loberg
19	Jesse Fellows	12	WR	6'2	170	41	Bryan Noonan	12	LB	6'1	205	63	Trevor Lopuch
20	Tim Boyle	12	DB	5'11	167	42	Joe Taras	12	DB	5'11	170	64	Kieth Johnson
21	Cole Salo	10	QB/WR	5'8	145	43	Cody Burns	12	TE	6'0	190	65	Craig Smith
22	Randy Hazlett	10	RB	5'9	165	45	Riley Vetter	11	LB	5'8	167	66	Kyler Tierney

FOOTBALL



v 2: Nick Jeffery, Colby Hoffenbecker, Jake Lowney. Craig Smith, Dan Thomas, Chris Alexander, Cody Mike Metesh, Cody Erwin, Chris Martina, Luke Anderson, Brodie Lovshin, Ryan Bone, Steve Nicholls, , Bryan Noonan, Russ Davis, Joe Toras, Luke Powers, Ryan Richardson, Logan Dudding, Marc Elich, ey Shilling, Dan Lacey, Jason Rikford, Cole Salo, Wayne Cunningham, Zach Yates. Row 6: Steve Willis, son, Cal McQueary, Frankie Schwartz, Carter Briggs, Skip From. Row 7: Chad Moore, Josh Ribonson, Lira, Aaron Lasky, Brian Bertoglio. Row 8: Matt Enroth, Ryan Carmody, Dennis Henrich, Casy Briggs, tt, Kevin Shannon, Colen Anderson. Row 9: Coach Quinn, Coach Konen, Coach Anderson, Coach Coach Faulkner.

10	LB	5'10	160
11	LB	5'7	160
12	TE	6'1	180
12	OL	6'0	245
12	DL/OL	5'11	220
12	DL	6'0	180
12	OL	6'0	205
11	OL	5'7	165
12	LB	6'0	212
11	OL	6'4	250
10	OL/DL	6'0	182
11	LB	5'8	172
10	OL	5'7	190
12	OL/DL	6'3	275
12	DL	5'11	176
10	OL/DL	6'0	170
12	OL	5'10	235
11	OL	6'1'	196
11	DL	5'7	135
11	OL	5'11	225

67	Josh Robinson	10	OL/LB
68	Chris Snyder	12	DL
69	Iosua Kaio	10	OL
70	Scott Mulcahy	11	DL
71	Colby Hoffenbacker	12	OL
72	Dane Vaala	11	DL
73	Andy Rozan	11	DL
74	TJ Carter	11	OL
75	Matt Enrooth	10	OL/LB
76	Carter Briggs	10	OL
77	Cody Stillwagon	12	OL
78	Ricky Sandovol	10	OL
79	Calen Anderson	10	OL
81	Casey Schilling	11	WR
82	Barry Mitchell	10	WR
83	Russell Cockhill	10	WR
84	Marty Petritz	12	WR
87	Kyle Breen	10	TE
88	Zach Yates	10	TE
89	Aaron Laskey	10	WR

5' 7	185	89	Aaron Laskey
6'0	220	91	Marcos Lira
5'9	202	93	Casey Briggs
5'9	185	94	Skip From
6'1	160	95	Dan Thomas
6'2	200	96	Brenton O'Connell
5'10	160	97	Mark Nugent
6'0	208	99	Joe Riley
5'9	180		
6'2	235		
6'1	235		
5'7	177		
5'9	175		
6'0	150		
5'9	135		
5'6	154		
6'0	168		
5'11	162		
5'10	155		
6'0	175		

10	WR	6'0	175
10	DL	5'10	142
10	TE	6'1	160
10	DL	5'8	257
12	DL	6'1	190
10	DL	5'9	148
10	DL	5'4	153
11	DL	6'2	208

Head Coach Steve Schulte
Superintendent Kate Stetzner
Principal Bob Holman
Assistant Principal Jim Hope
Activities Director Bill Osborne
Trainers Pam Green
Melissa Cheney

Assistant Coaches
Jim Konen
Shayne Henderson
Terry Faulkner
Tom Quinn
John Mike Dennehy
Mark Jensen
Mike McGurk
Wayne Baltezar
Pat Schulte
Mike Kenison
Brian Anderson
Travis Hettick

Kayla Snow
Josh Johnson

Ballboys
Tyler Schulte
Josh Ericson
Adam Schulte

2002

Ryan Richardson, Justin Schwartzenberger, Mark Elich & Steve Willis

(SEEKING HELP WITH PHOTO)

BUTTE PUBLIC HIGH SCHOOL

23

401 SOUTH WYOMING
BUTTE, MONTANA 59701

PHONE: (406) 496-2030 • FAX: (406) 496-2039

VARSITY LETTER LIST

SPORT: FOOTBALL SCHOOL YEAR: 2002-2003

COACHES SIGNATURE: [signature] DATE: 11/15/02

	ATHLETE'S NAME	YEAR IN SCHOOL	HONORS	TOTAL LETTERS EARNED
1	ANTONOVICH, TIM	SR		2
2	CUSSON, WILLY	SR		2
3	DUDDING, LOGAN	SR		2
4	ELICH, MARC	SR		2
5	GREEN, DANNY	SR		1
6	HALL, CHAD	SR		3
7	LACEY, DAN	SR		1
8	MALDONADO, CODY	SR		1
9	MURPHY, RYAN	SR		1
10	RICHARDSON, RYAN	SR		3
11	ROZAN, ANDY	SR		1
12	SCHALK, JOE PAT	SR		1
13	SCHWARTZENBERGER, JUSTIN	SR		2
14	SETHERSTROM, RICHARD	SR		1
15	SMELICH, GREG	SR		2
16	SMITH, CRAIG	SR		2
17	VAALA, DANE	SR		2
18	WILLIS, STEVE	SR		2
19				
20				

A:\LETTLIST

BUTTE PUBLIC HIGH SCHOOL

401 SOUTH WYOMING
BUTTE, MONTANA 59701
PHONE: (406) 496-2030 • FAX: (406) 496-2039

VARSITY LETTER LIST

12

SPORT: FOOTBALL SCHOOL YEAR: 2002 - 2003

COACHES SIGNATURE: [signature] DATE: 11/15/02

	ATHLETE'S NAME	YEAR IN SCHOOL	HONORS	TOTAL LETTERS EARNED
1	ANDERSON, CAELEN	JR		1
2	ANDERSON, COLT	JR		2
3	BREEN, KYLE	JR		1
4	BRIGGS, CARTER	JR		2
5	BRIGGS, CASEY	JR		1
6	CUNNINGHAM, WAYNE	JR		2
7	ENROOTH, MATT	JR		2
8	FELLOWS, JOSH	JR		2
9	HAZLETT, RANDY	JR		1
10	JONART, CHAD	JR		1
11	KAMBICH, LINDSEY	JR	MANAGER	2
12	LACEY, CODY	JR		1
13	LOBERG, JOHN	JR		1
14	McGURK, JOSH	JR		1
15	McQUEARY, CAL	JR		1
16	MITCHELL, BARRY	JR		1
17	MOORE, CHAD	JR		2
18	O'CONNEL, BRENTON	JR		1
19	RIXFORD, JASON	JR		2
20	ROBINSON, JOSH	JR		1

A:\LETTLIST

BUTTE PUBLIC HIGH SCHOOL

401 SOUTH WYOMING
BUTTE, MONTANA 59701

PHONE: (406) 496-2030 • FAX: (406) 496-2039

VARSITY LETTER LIST

SPORT: FOOTBALL SCHOOL YEAR: 2002-2003

COACHES SIGNATURE: [signature] DATE: 11/15/02

	ATHLETE'S NAME	YEAR IN SCHOOL	HONORS	TOTAL LETTERS EARNED
1	Salo, Cole	JR		2
2	Wold, Josh	JR		1
3				
4				
5				
6				
7				
8				
9				
10				
11				
12				
13				
14				
15				
16				
17				
18				
19				
20				

A:\LETTLIST

BUTTE PUBLIC HIGH SCHOOL

3

401 SOUTH WYOMING
BUTTE, MONTANA 59701
PHONE: (406) 496-2030 • FAX: (406) 496-2039

VARSITY LETTER LIST

SPORT: FOOTBALL SCHOOL YEAR: 2002-2003

COACHES SIGNATURE: [signature] DATE: 11/15/02

	ATHLETE'S NAME	YEAR IN SCHOOL	HONORS	TOTAL LETTERS EARNED
1	LOUGHIN, MOLLY	So	MANAGER	1
2	ROBINSON, BRANDON	So		1
3	SCHMIDT, BEN	So		1
4				
5				
6				
7				
8				
9				
10				
11				
12				
13				
14				
15				
16				
17				
18				
19				
20				

A:\LETTLIST





NO.	NAME	HT.	WT.	POSTION	YEAR
02	Ryan Sullivan	5'4"	110	WR/DB	10
03	Cody Lacey	6'0"	155	WR/DB	11
04	Josh McGurk	5'8"	150	WR/DB	11
05	Ryan Dennehy	5'7"	150	WR/DB	10
06	Andy Arntson	5'3"	110	WR/DB	10
07	Barry Mitchell	5'8"	140	WR/DB	11
08	Ryan Carmody	5'10"	140	WR/DB	11
10	Cal McQueary	5'10"	155	QB-WR/DB	11
11	Dan Lacey	6'0"	160	WR/DB	12
12	Willy Cussan	5'10"	160	WR/DB	12
13	Ryan Richardson	6'2"	190	QB/DB	12
14	Jon Jourdonnais	6'2"	190	QB/DB	10
15	Matt Paul	6'0"	150	QB/DB	10
17	Greg Smelich	6'2"	165	WR/DB	12
18	David Schelin	5'5"	115	WR/DB	10
19	Dane Gell	6'1"	145	RB/DE	11
20	Brian Bertoglio	5'10"	150	WR/LB	11
21	Josh Wold	6'0"	165	RB/DB	11
22	Randy Hazlett	5'10"	175	RB/LB	11
23	Danny Green	5'9"	150	WR/DB	12
24	Colt Anderson	5'10"	165	WR/DB	11
25	Cole Salo	5'9"	150	WR/DB	11
26	Justin Schwartzenberger	5'11"	170	RB/DB	12
27	Bryan McNabb	5'9"	140	WR/DB	10
28	Jason Rixford	6'0"	180	RB/LB	11
29	Jeremy Kallas	5'9"	175	OL/LB	10
30	Zach Johnson	5'7"	145	OL/LB	10
31	Steve Willis	5'9"	165	DB-LB	12
32	Chad Moore	5'8"	165	RB/DB	11
33	Cody Maldonado	5'11"	175	LB	12
34	Brandon Robinson	5'10"	155	RB/LB	10
35	Chris Ingram	5'10"	155	OL/LB	10
36	Buck Sullivan	5'10"	160	RB/LB	10
37	Tim Antonovich	6'1"	210	TE/LB	12
38	Russ Cockhill	5'10"	160	RB/DB	11
39	Chris Johnson	5'5"	150	WR/DB	10
40	Josh Fellows	5'11"	195	RB/LB	11
42	Austin Espelin	5'10"	150	RB/LB	10
43	Jordan Clary	6'0"	170	RB/LB	10
44	Andy Rozan	5'9"	160	OL/DE	12
45	Scott Boehler	6'0"	165	OL/DL	11
46	Zach Yates	5'9"	155	TE/LB	11
47	Chad Jonart	6'0"	180	WR/DE	11
48	Chad Hall	5'9"	180	WR/LB	12
50	Richard Setterstrom	6'1"	185	OL/DL	12
51	John Loberg	6'2"	185	OL/DE	11
52	Pat Eckerson	5'10"	180	RB/DL	10
53	Mark Nugent	5'6"	160	OL/DL	11
54	Logan Dudding	5'6"	160	OL	12
55	Iosua Kaio	5'10"	225	OL/DL	11
56	Marc Elich	6'5"	255	OL/DL	12
57	Wayne Cunningham	6'1"	200	OL/DL	11
59	Eric Steele	5'11"	150	OL/DE	10
61	Cody Erwin	5'10"	230	OL/DL	10
62	Joe Pat Schalk	6'0"	220	OL/DL	12
64	Brandon Carmen	6'3"	270	OL/DL	11
65	Craig Smith	5'10"	180	OL	12
66	Doug McElderry	6'1"	240	OL/DL	10
67	Josh Robinson	5'10"	200	OL/DL	11
68	Tyrel Gee	6'1"	260	OL/DL	10
69	Ron Rudolph	6'3"	270	OL/DL	10
70	Scott Mulcahy	5'9"	175	OL/DL	12
71	Tony Martina	5'9"	215	OL/DL	10
72	Dane Vaala	6'3"	205	OL/DL	12
73	Adam Moran	5'8"	155	OL/DL	10
74	Ben Schmidt	6'0"	220	OL/DL	10
75	Matt Enrooth	5'10"	210	OL/LB	11
76	Carter Briggs	6'2"	250	OL/DL	11
77	Steve Voss	5'9"	150	OL/DE	10
78	Justin Mandic	5'11"	300	OL/DI	11
79	Caelen Anderson	5'10"	180	OL/DL	11
80	Phil Kohler	6'1"	160	TE/LB	10
81	Cory Johnson	5'11"	160	WR/DB	10
82	Aaron Merrick	5'8"	130	WR/DB	10
83	Ryan Murphy	6'1"	180	TE/DE	12
84	Casey Briggs	6'4"	180	TE/DE	11
85	Todd Hildreth	6'1"	190	TE/DE	10
86	Dan Butorovich	5'11"	180	TE/DE	10
87	Kyle Breen	6'0"	175	TE/LB	11
88	Kyle Osborne	6'1"	155	TE/DE	10
89	Aaron Lasky	6'0"	200	WR/DB	11
90	Marcos Lira	5'11"	180	TE/DL	11
91	Ed Tregidga	5'6"	170	OL/DE	10
95	Kevin Peterson	5'6"	155	TE/DE	10
96	Brenton O'Connel	5'10"	155	TE/DE	11
99	Zach Wonnacott	6'0"	170	WR/LB	10

Head Coach: Greg Salo
Assistant Coaches: Mike Anderson, John Mike Dennehy, Rich Hawe, Tom Quinn, Steve Salo, Shayne Henderson, Brian Anderson, Arie Grey, Dean Gransbery, John Butorovich, Darrel Storey
Student Managers: Lindsey Kambich, Molly Loushin
Superintendent: Chuck Uggetti
Assistant Principal: Jim Hope
Ballboy: Josh Ericson
Trainer: Pam Green
Principal: Glen Johnson
Activities Director: Bill Osborne



2003

Cole Salo, Colt Anderson, Matt Enrooth & Jason Rixford

(SEEKING HELP WITH PHOTO)

BUTTE HIGH SCHOOL
"Home of the Bulldogs"
401 S. Wyoming, Butte, MT 59701
Phone: (406) 533-2200 Fax (406) 533-2277



13

VARSITY LETTER LIST

SPORT: FOOTBALL SCHOOL YEAR 2003-2004

COACHES SIGNATURE: [signature] DATE: 11/19/03

ATHLETE	YEAR IN SCHOOL	HONORS	TOTAL LETTERS EARNED
ANDERSON, CAELEN	SENIOR		2
ANDERSON, COLT	SENIOR		3
BERTOGLIO, BRIAN	SENIOR		1
BOEHLER, SCOTT	SENIOR		1
BREEN, KYLE	SENIOR		2
BRIGGS, CARTER	SENIOR		3
BRIGGS, CASEY	SENIOR		2
BROWN, JEFF	SENIOR		1
CUNNINGHAM, WAYNE	SENIOR		3
ENROOTH, MATT	SENIOR		3
FELLOWS, JOSH	SENIOR		3
FROM, SKIP	SENIOR		1
HAZLETT, RANDY	SENIOR		2
JONART, CHAD	SENIOR		2
KAMBICH, LYNDSEY	SENIOR	MANAGER	3
LACEY, CODY	SENIOR		2
LASKY, AARON	SENIOR		1
LOBERG, JOHN	SENIOR		2
MCGURK, JOSH	SENIOR		2
MCQUEARY, CAL	SENIOR		2
MITCHELL, BARRY	SENIOR		2
MOORE, CHAD	SENIOR		3
NUGENT, MARK	SENIOR		1
O'CONNELL, BRENTON	SENIOR		2
RICHARDS, SARA	SENIOR	MANAGER	1
RIXFORD, JASON	SENIOR		3
ROBINSON, JOSH	SENIOR		2
SALO, COLE	SENIOR		3
YATES, ZACH	SENIOR		1

BUTTE HIGH SCHOOL
"Home of the Bulldogs"
401 S. Wyoming, Butte, MT 59701
Phone: (406) 533-2200 Fax (406) 533-2277

VARSITY LETTER LIST

SPORT: FOOTBALL SCHOOL YEAR 2003-2004

COACHES SIGNATURE: _____ DATE: 11/19/03

ATHLETE	YEAR IN SCHOOL	HONORS	TOTAL LETTERS EARNED
CLARY, JORDAN	JUNIOR		1
DENNEHY, RYAN	JUNIOR		1
ERWIN, CODY	JUNIOR		1
ESQUIBEL, MATT	JUNIOR		1
HILDRETH, TODD	JUNIOR		1
JOHNSON, CORY	JUNIOR		1
JOURDONNAIS, JON	JUNIOR		1
MCNABB, BRYAN	JUNIOR		1
MERRICK, AARON	JUNIOR		1
OSBORNE, KYLE	JUNIOR		1
PAUL, MATT	JUNIOR		1
ROBINSON, BRANDON	JUNIOR		2
SCHELIN, DAVID	JUNIOR		1
SCHMIDT, BEN	JUNIOR		2
SULLIVAN, BUCK	JUNIOR		1
KONEN, A.J.	SOPHOMORE		1
MANCHESTER, JESSE	FROSH	MANAGER	1

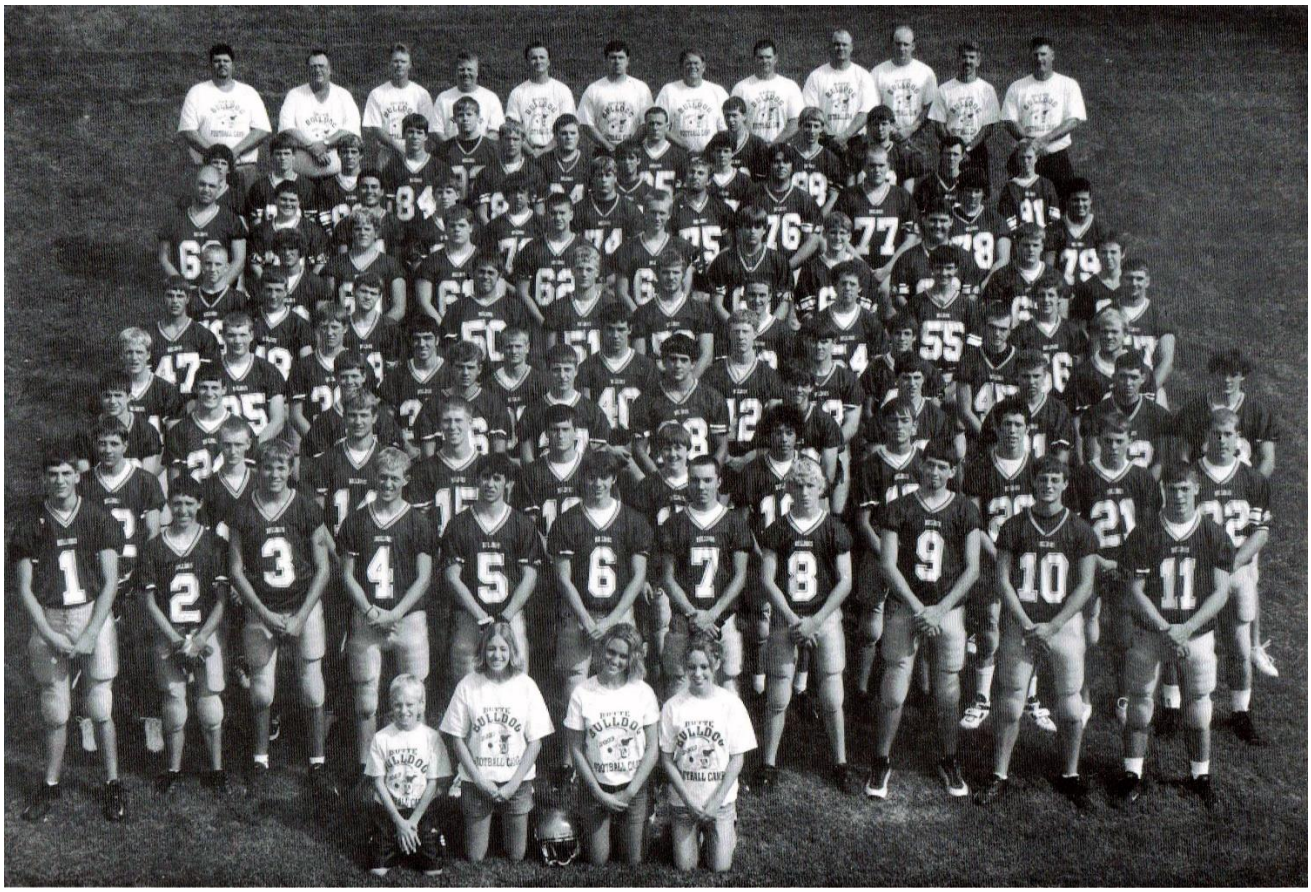



NO.	NAME	HT.	WT.	POSTION	YEAR
01	John Lappin	6'2"	160	WR/DE	10
02	Ryan Sullivan	5'4"	130	WR/DB	11
03	Cody Lacey	6'1"	165	WR/DB	12
04	Josh McGurk	5'9"	160	WR/DB	12
05	Ryan Dennehy	5'9"	170	WR/DB	11
06	Kyle Burgman	5'9"	145	WR/DB	10
07	Barry Mitchell	5'8"	150	WR/DB	12
08	Cole Dallaserra	5'7"	130	WR/DB	10
09	Austin Habich	6'0"	160	QB/DB	10
10	Cal McQueary	5'10"	155	QB/DB	12
11	Brenton O'Connell	5'10"	175	TE/DE	12
12	Zach Wonnacott	6'0"	160	WR/LB	11
13	Ken White	5'8"	150	WR/DB	12
14	Jon Jourdonnais	6'2"	190	QB/DB	11
15	Matt Paul	6'0"	150	QB/DB	11
16	Brett Bond	5'11"	155	QB/DB	10
17	Kody Kennedy	5'5"	125	WR/DB	10
18	David Schelin	5'5"	115	WR/DB	11
19	Sean Kissell	5'10"	145	WR/DE	10
20	Brian Bertoglio	5'10"	150	TE/LB	12
21	Brandon Penrose	5'8"	140	WR/DB	10
22	Randy Hazlett	5'10"	175	RB/LB	12
23	Aaron Merrick	5'11"	150	WR/DB	11
24	Colt Anderson	5'10"	175	WR/DB	12
25	Cole Salo	5'9"	160	WR/DB	12
26	Cory Johnson	5'11"	170	WR/DB	11
27	Bryan McNabb	5'10"	150	WR/DB	11
28	Jason Rixford	6'1"	200	RB/LB	12
29	Adam Witt	5'7"	140	RB/DB	10
30	Zach Johnson	5'8"	150	RB/LB	11
31	John Hartz	5'11"	180	RB/LB	10
32	Chad Moore	5'9"	180	RB/DB	12
33	Jordan Clary	6'1"	185	RB/LB	11
34	Brandon Robinson	5'10"	165	RB/LB	11
35	Chris Ingram	5'10"	165	WR/LB	11
36	Buck Sullivan	6'0"	180	RB/LB	11
37	Marcos Lira	6'0"	180	TE/DE	12
38	Brody Verrall	5'4"	120	WR/DB	10
39	Joe Moralez	5'8"	150	RB/LB	10
40	Josh Fellows	5'11"	195	RB/LB	12
42	Austin Espelin	5'10"	160	RB/LB	11
43	Matt Doble	5'11"	175	RB/LB	10
44	Alax Lisac	5'10"	150	WR/DB	10
45	Scott Boehler	6'1"	180	TE/LB	12
46	Zach Yates	5'10"	165	TE/LB	12
47	Chad Jonart	6'0"	180	WR/DE	12
48	David Dwyer	6'0"	155	TE/LB	10
49	Kyle Ballensky	6'0"	160	OL/LB	10
50	Matt Esquibel	6'2"	195	OL/DL	11
51	John Loberg	6'2"	195	OL/DE	12
52	Kyle Breen	6'0"	195	OL/DL	12
53	Mark Nugent	5'7"	165	OL/DL	12
54	Jeremy Kallas	5'11"	190	OL/LB	11
55	Dan Butorovich	6'1"	180	OL/DL	11
56	Shane Dougherty	5'9"	160	OL/DL	10
57	Wayne Cunningham	6'2"	215	OL/DL	12
58	Danny Johnson	5'9"	150	OL/DL	10
59	Eric Steele	5'11"	175	OL/DE	11
60	A.J. Konen	6'1"	220	OL/DL	10
61	Cody Erwin	5'10"	245	OL/DL	11
62	Nick Kruzich	6'3"	220	OL/DL	10
63	Tim Fritz	6'2"	200	OL/DL	10
64	Mark Melby	6'1"	185	OL/DL	10
65	Mickey Guida	5'10"	165	OL/LB	10
66	Doug McElderry	6'1"	240	OL/DL	11
67	Josh Robinson	5'10"	210	OL/DL	12
68	Adam Schulte	5'7"	150	OL/DL	10
69	Ron Rudolph	6'3"	270	OL/DL	11
70	Hank Hockaday	6'0"	210	OL/DL	10
71	Tyler Dockter	6'0"	185	OL/DL	11
72	Brian Ellingwood	6'0"	175	OL/DL	10
73	Adam Moran	5'9"	165	OL/DL	11
74	Ben Schmidt	6'1"	220	OL/DL	11
75	Matt Enrooth	5'10"	210	OL/LB	12
76	Carter Briggs	6'2"	250	OL/DL	12
77	Josh Griffin	6'4"	220	OL/DL	11
78	Brian Flynn	6'1"	210	OL/DL	10
79	Caelen Anderson	5'11"	200	OL/DL	12
80	Pat Eckerson	5'11"	190	OL/DE	11
81	Jeff Brown	6'1"	180	WR/DB	12
82	Mack Hawbaker	6'2"	180	TE/DE	10
83	Ryan Pollock	6'0"	160	WR/DE	10
84	Casey Briggs	6'4"	195	TE/DE	12
85	Todd Hildreth	6'2"	200	TE/DE	11
86	Cody Peoples	5'9"	155	RB/LB	10
87	Tyler Johnston	5'7"	145	WR/DB	10
88	Kyle Osborne	6'2"	175	TE/DE	11
89	Aaron Lasky	6'0"	200	WR/DE	12
90	Ben Bersanti	5'7"	140	WR/DB	10
91	Cody Fellows	5'5"	130	WR/DB	10
92	Kevin Duncan	6'3"	220	OL/DL	11
94	Skip From	5'11"	210	OL/DL	12
95	Ken Coldiron	5'10"	200	OL/DL	10
99	Jake Olson	5'9"	150	OL/LB	10

Head Coach: Greg Salo **Trainer**: Pam Green **Ballboy**: Josh Ericson

Assistant Coaches: Mike Anderson, John Mike Dennehy, Rich Hawe, Tom Quinn, Steve Salo, Shayne Henderson, Brian Anderson, Duncan McLean, Dean Gransbery, John Butorovich, Darrel Storey

Student Managers: Lindsey Kambich, Sara Richards, Jesse Manchester

Superintendent: Chuck Uggetti **Principal**: Glen Johnson

Assistant Principal: Jim Hope **Activities Director**: Bill Osborne



2004

Matt Paul, Buck Sullivan & Ben Schmidt & Cody Erwin

(SEEKING HELP WITH PHOTO)

BUTTE HIGH SCHOOL
"Home of the Bulldogs"
401 S. Wyoming, Butte, MT 59701
Phone: (406) 533-2200 Fax (406) 533-2277

VARSITY LETTER LIST

SPORT: FOOTBALL SCHOOL YEAR 2004-05

COACHES SIGNATURE: [signature] DATE: 11/19/04

ATHLETE	YEAR IN SCHOOL	HONORS	TOTAL LETTERS EARNED
BUTOROVICH, DAN	SENIOR		1
CLARY, JORDAN	SENIOR		2
DENNEHY, RYAN	SENIOR		2
DOCKTER, TYLER	SENIOR		1
ERWIN, CODY	SENIOR		2
ESQUIBEL, MATT	SENIOR		2
HILDRETH, TODD	SENIOR		2
INGRAM, CHRIS	SENIOR		1
JOHNSON, CORY	SENIOR		2
JOHNSON, ZACH	SENIOR		1
JOURDONNAIS, JON	SENIOR		2
KALLAS, JEREMY	SENIOR		1
MANDIC, ASHLEY	SENIOR	(MANAGER)	1
MCELDERRY, DOUG	SENIOR		1
MCNABB, BRYAN	SENIOR		2
MERRICK, AARON	SENIOR		2
MORAN, ADAM	SENIOR		1
OSBORNE, KYLE	SENIOR		2
PAUL, MATT	SENIOR		2
ROBINSON, BRANDON	SENIOR		3
SCHELIN, DAVID	SENIOR		2
SCHMIDT, BEN	SENIOR		3
STEELE, ERIC	SENIOR		1
SULLIVAN, BUCK	SENIOR		2
SULLIVAN, RYAN	SENIOR		1

BUTTE HIGH SCHOOL
"Home of the Bulldogs"
401 S. Wyoming, Butte, MT 59701
Phone: (406) 533-2200 Fax (406) 533-2277

VARSITY LETTER LIST

SPORT: FOOTBALL SCHOOL YEAR 2004-05

COACHES SIGNATURE: [signature] DATE: 11/19/04

ATHLETE	YEAR IN SCHOOL	HONORS	TOTAL LETTERS EARNED
BERSANTI, BEN	JUNIOR		1
BURGMAN, KYLE	JUNIOR		1
DALLASERRA, COLE	JUNIOR		1
DOBLE, MATT	JUNIOR		1
HABICH, AUSTIN	JUNIOR		1
HARTZ, JOHN	JUNIOR		1
HAWBAKER, MACK	JUNIOR		1
HOCKADAY, HANK	JUNIOR		1
KONEN, A.J.	JUNIOR		2
KRUZICH, NICK	JUNIOR		1
LAPPIN, JOHN	JUNIOR		1
POLLOCK, RYAN	JUNIOR		1
WITT, ADAM	JUNIOR		1
BUTOROVICH, SARAH	SOPHOMORE	(MANAGER)	1
DENNEHY, CASEY	SOPHOMORE		1
ESPELIN, AUBREE	SOPHOMORE	(MANAGER)	1
MANCHESTER, JESSI	SOPHOMORE	(MANAGER)	2

2004 BUTTE HIGH SCHOOL
"BULLDOG" FOOTBALL TEAM

NO.	NAME	HT.	WT.	POSTION	YEAR
01	RYAN POLLOCK	6'1"	180	WR/DB	11
02	RYAN SULLIVAN	5'6"	140	WR/DB	12
03	JOHN LAPPIN	6'2"	180	WR/DE	11
04	NATHAN TRUZZOLINO	6'1"	175	WR/DB	11
05	RYAN DENNEHY	5'11"	180	WR/DB	12
06	KYLE BURGMAN	5'11"	165	WR/DB	11
07	TYLER JOHNSTON	5'9"	150	WR/DB	11
08	WILLIE SULLIVAN	5'11"	170	QB/DB	10
09	AUSTIN HABICH	6'0"	185	QB/DB	11
10	BRETT BOND	5'11"	165	QB/WR	11
11	CHAD SILK	6'1"	165	WR/DB	12
12	KODY KENNEDY	5'7"	145	WR/DB	11
13	KEEGAN SHEA	5'8"	150	RB/LB	10
14	JON JOURDONNAIS	6'2"	190	QB/WR	12
15	MATT PAUL	5'11"	175	QB	12
16	TYLER GILDER	6'4"	180	QB/DB	10
17	CHRIS KUCHTYN	6'2"	185	RB/DB	11
18	DAVID SCHELIN	5'6"	135	WR/DB	12
19	SEAN KISSELL	5'10"	155	RB/DB	11
20	NICK HAYNES	5'9"	150	WR/DB	10
21	BRANDON PENROSE	5'11"	155	WR/DB	11
22	COLE DALLASERRA	5'9"	145	WR/DB	11
23	AARON MERRICK	6'0"	165	WR/DB	12
24	JORDAN CLARY	6'1"	190	RB/LB	12
25	BEN BERSANTI	5'8"	145	WR/DB	11
26	CORY JOHNSON	6'0"	180	WR/DB	12
27	BRYAN MCNABB	5'11"	165	WR/DB	12
28	TYLER DOCKTER	6'1"	195	RB/DL	12
29	ADAM WITT	5'8"	150	RB/DB	11
30	ZACH JOHNSON	5'9"	165	RB/LB	12
31	JOHN HARTZ	5'11"	185	RB/LB	11
32	CASEY DENNEHY	6'2"	195	RB/DE	10
33	TONY CUNNEEN	5'11"	160	WR/DB	10
34	BRANDON ROBINSON	5'11"	175	RB/LB	12
35	CHRIS INGRAM	5'11"	175	RB/LB	12
36	BUCK SULLIVAN	6'0"	200	RB/LB	12
37	BRIAN ANDREAS	5'9"	150	WR/DB	10
38	DALLIN HILDRETH	6'0"	160	WR/DB	10
39	JOE MORALEZ	5'8"	155	RB/LB	11
40	THOMAS KISSELL	5'9"	150	TE/DL	10
41	T.J. RENZ	5'7"	140	WR/DB	10
42	AUSTIN ESPELIN	5'11"	165	RB/LB	12
43	MATT DOBLE	5'11"	185	RB/LB	11
44	ALAX LISAC	5'10"	150	WR/DB	11
45	BEAU BALTEZAR	5'9"	170	RB/LB	10
46	SHANE CLARY	5'10"	150	WR/DB	10
47	HEATH MCCLOSKEY	5'11"	175	RB/LB	10
48	DAVID DWYER	6'2"	195	TE/LB	11
49	CONNOR O'NEILL	6'1"	175	RB/LB	10
50	MATT ESQUIBEL	6'2"	205	OL/DL	12
51	ERIC TALBOTT	5'9"	175	OL/DL	10
52	MATT POWERS	5'9"	165	OL/DL	10
53	KYLE BALLENSKY	6'1"	175	OL/LB	11
54	JEREMY KALLAS	6'0"	195	OL/LB	12
55	DAN BUTOROVICH	6'2"	190	OL/DL	12
56	BRYAN ELLINGSON	6'0"	240	OL/DL	10
57	BRIAN ELLINGWOOD	6'2"	190	OL/DL	11
58	DANNY JOHNSON	5'9"	155	OL/DL	11
59	ERIC STEELE	6'1"	180	OL/DL	12
60	A.J. KONEN	6'1"	220	OL/DL	11
61	CODY ERWIN	5'11"	250	OL/DL	12
62	NICK KRUZICH	6'4"	250	OL/DL	11
63	CODY SCHELIN	5'11"	165	OL/DL	10
64	MARK MELBY	6'1"	190	OL/DL	11
65	JORDAN POZAR	5'10"	150	OL/DL	10
66	DOUG MCELDERRY	6'2"	245	OL/DL	12
67	RIK SORICH	5'10"	150	OL/DL	10
68	BRYCE WILLIS	5'9"	175	OL/DL	10
69	JOHN LUNDWALL	6'2"	210	OL/DL	11
70	HANK HOCKADAY	6'1"	220	OL/DL	11
71	ROMAN RIOJAS	6'0"	190	OL/DL	10
72	BRIAN FLYNN	6'1"	220	OL/DL	11
73	ADAM MORAN	5'11"	175	OL/DL	12
74	BEN SCHMIDT	6'2"	210	OL/DE	12
75	ED ZIMPEL	6'2"	185	OL/DL	10
76	JUSTIN ANDREWS	6'0"	230	OL/DL	10
77	TREVER HASS	6'2"	225	OL/DL	10
78	TONY MARTINA	6'0"	180	OL/DL	12
79	KYLE CALDWELL	6'3"	205	OL/DL	10
80	RAGAN CARLSON	5'9"	145	WR/DB	10
81	CONOR SALO	5'10"	160	WR/DB	10
82	MACK HAWBAKER	6'3"	185	TE/DE	11
83	JASON MATTILA	5'10"	155	TE/DB	10
84	THEODORE DICK	5'11"	165	WR/DB	11
85	TODD HILDRETH	6'3"	205	TE/DE	12
86	ASHLY ELI	5'5"	125	WR/DB	10
87	BRYCE FOLEY	5'11"	150	WR/DB	10
88	KYLE OSBORNE	6'2"	185	TE/DE	12
89	ADAM BLEKEN	5'10"	150	WR/DB	10
90	TROY NELSON	5'10"	160	WR/DB	12
95	KEN COLDIRON	6'0"	210	OL/DL	11

HEAD COACH: GREG SALO **TRAINER:** PAM GREEN **BALLBOY:** JOSH ERICSON
ASSISTANT COACHES: MIKE ANDERSON, JOHN MIKE DENNEHY, TOM QUINN, STEVE SALO, SHAYNE HENDERSON, BRIAN ANDERSON, DEAN GRANSBERY, DARREL STOREY, JOHN BUTOROVICH
STUDENT MANAGERS: JESSI MANCHESTER, SARAH BUTOROVICH, AUBREE ESPELIN, ASHLEY MANDI
SUPERINTENDENT: CHUCK UGGETTI **PRINCIPAL:** GLEN JOHNSON
ASSISTANT PRINCIPAL: JIM HOPE **ACTIVITIES DIRTECTOR:** CHUCK MERRIFIELD



2005

Matt Doble, AJ Konen & Kyle Burgman

(SEEKING HELP WITH PHOTO)

BUTTE HIGH SCHOOL ATHLETICS

401 SOUTH WYOMING
BUTTE, MONTANA 59701

PHONE: (406) 533-2215

VARSITY LETTER LIST

SPORT: FOOTBALL SCHOOL YEAR: 2005-06

COACHES SIGNATURE: DATE: 11/15/05

ATHLETE	YEAR IN SCHOOL	HONORS	TOTAL LETTERS EARNED
BALLENSKY, KYLE	SENIOR		1
BERSANTI, BEN	SENIOR		2
BOND, BRETT	SENIOR		1
BURGMAN, KYLE	SENIOR		2
DALLASERRA, COLE	SENIOR		2
DICK, THEODORE	SENIOR		1
DOBLE, MATT	SENIOR		2
DWYER, DAVE	SENIOR		1
ELLINGWOOD, BRIAN	SENIOR		1
FLYNN, BRIAN	SENIOR		1
GIBSON, JOE	SENIOR	(MANAGER)	1
HABICH, AUSTIN	SENIOR		2
HARTZ, JOHN	SENIOR		2
HAWBAKER, MACK	SENIOR		2
HOCKADAY, HANK	SENIOR		2
JOHNSTON, TYLER	SENIOR		1
KISSELL, SEAN	SENIOR		1
KONEN, A.J.	SENIOR		3
KRUZICH, NICK	SENIOR		2
LAPPIN, JOHN	SENIOR		2
MORALEZ, JOE	SENIOR		1
PENROSE, BRANDON	SENIOR		1
POLLOCK, RYAN	SENIOR		2
TRUZZOLINO, NATHAN	SENIOR		1
WITT, ADAM	SENIOR		2

BUTTE HIGH SCHOOL ATHLETICS

401 SOUTH WYOMING
BUTTE, MONTANA 59701

PHONE: (406) 533-2215

VARSITY LETTER LIST

SPORT: FOOTBALL SCHOOL YEAR: 2005-06

COACHES SIGNATURE: [signature] DATE: 11/15/06

ATHLETE	YEAR IN SCHOOL	HONORS	TOTAL LETTERS EARNED
ANDREAS, BRIAN	JUNIOR		1
BALTAZER, BEAU	JUNIOR		1
BUTOROVICH, SARAH	JUNIOR	(MANAGER)	2
CALDWELL, KYLE	JUNIOR		1
CUNNEEN, TONY	JUNIOR		1
DENNEHY, CASEY	JUNIOR		2
ELLINGSON, BRYAN	JUNIOR		1
ESPELIN, AUBREE	JUNIOR	(MANAGER)	2
GILDER, TYLER	JUNIOR		1
HASS, TREVER	JUNIOR		1
HAYNES, NICK	JUNIOR		1
MANCHESTER, JESSI	JUNIOR	(MANAGER)	2
McCLOSKEY, HEATH	JUNIOR		1
O'NEILL, CONNOR	JUNIOR		1
POWERS, MATT	JUNIOR		1
SALO, CONOR	JUNIOR		1
SHEA, KEEGAN	JUNIOR		1
SULLIVAN, WILLIE	JUNIOR		1


2005 BULLDOGS
BUTTE HIGH FOOTBALL 2005



2005 BUTTE HIGH SCHOOL
"BULLDOG" FOOTBALL TEAM

NO.	NAME	HT.	WT.	POSTION	YEAR
01	DALLIN HILDRETH	6'2"	180	WR/DB	11
02	CONOR SALO	5'10"	185	WR/LB	11
03	JOHN LAPPIN	6'2"	180	WR/DE	12
04	NATHAN TRUZZOLINO	6'1"	175	WR/DB	12
05	RYAN POLLOCK	6'2"	180	WR/DB	12
06	KYLE BURGMAN	5'11"	170	WR/DB	12
07	TYLER JOHNSTON	5'10"	160	WR/DB	12
08	WILLIE SULLIVAN	6'1"	180	QB/DB	11
09	AUSTIN HABICH	6'1"	200	QB/LB	12
10	BRETT BOND	6'0"	170	QB/WR	12
11	MICHAEL HAWBAKER	6'2"	165	QB/DB	10
12	KODY KENNEDY	5'9"	155	WR/DB	12
13	KEEGAN SHEA	5'10"	165	RB/LB	11
14	TYLER GILDER	6'5"	190	QB/TE	11
15	TANNER PESANTI	6'2"	170	WR/DB	10
16	TODD MULCAHY	5'10"	140	WR/DB	10
17	TYLER PAFFHAUSEN	6'0"	150	QB/DB	10
18	ADAM BLEKEN	6'0"	165	WR/DB	11
19	SEAN KISSELL	5'11"	165	RB/DE	12
20	NICK HAYNES	5'11"	160	WR/DB	11
21	BRANDON PENROSE	6'1"	165	WR/DB	12
22	COLE DALLASERRA	5'10"	155	WR/DB	12
23	JAY HUBBER	5'7"	150	RB/DB	10
24	COLE CONWAY	6'3"	180	RB/LB	10
25	BEN BERSANTI	5'9"	155	WR/DB	12
26	MARCUS McCAUGHEY	5'8"	140	WR/DB	10
27	CRAIG BECKER	5'11"	165	WR/DB	10
28	JOHN ANDERSON	5'8"	130	WR/DB	10
29	ADAM WITT	5'9"	165	RB/DB	12
30	CONNOR LePROWSE	5'8"	150	RB/LB	10
31	JOHN HARTZ	6'0"	200	RB/LB	12
32	CASEY DENNEHY	6'3"	210	RB/DE	11
33	TONY CUNNEEN	6'2"	180	WR/DB	11
34	MARK CERISE	5'11"	175	RB/LB	10
35	PAT McCULLOCH	5'9"	140	RB/LB	10
36	MATT PEDERSEN	5'11"	150	WR/DB	10
37	BRIAN ANDREAS	5'10"	165	WR/DB	11
39	JOEY MORALEZ	5'9"	165	RB/LB	12
40	THOMAS KISSELL	5'10"	160	TE/DE	11
41	T.J. RENZ	5'8"	150	WR/DB	11
42	SAM RIORDAN	5'11"	165	WR/DB	10
43	MATT DOBLE	6'0"	200	RB/LB	12
44	SHANE CLARY	5'11"	160	WR/DB	11
45	BEAU BALTEZAR	5'11"	190	RB/LB	11
46	SCOTT LACEY	5'10"	175	RB/LB	10
47	HEATH McCLOSKEY	6'0"	180	RB/LB	11
48	DAVID DWYER	6'3"	205	TE/DE	12
49	CONNOR O'NEILL	6'1"	185	RB/LB	11
50	ALEX SMITH	6'5"	220	OL/DL	11
51	ERIC TALBOTT	5'10"	185	OL/DL	11
52	MATT POWERS	5'10"	175	OL/DL	11
53	KYLE BALLENSKY	6'1"	180	OL/LB	12
54	NATTIEL SANTOS	6'0"	195	OL/DL	11
55	TREVOR ATCHESON	6'2"	190	OL/DL	10
56	D.C. LUCKEY	6'0"	180	OL/DL	10
57	BRIAN ELLINGWOOD	6'3"	205	OL/DL	12
58	STEVEN WEBER	5'10"	240	OL/DL	11
59	MATT RUNDLE	6'1"	250	OL/DL	10
60	A.J. KONEN	6'2"	230	OL/DL	12
61	CORY TALLON	6'0"	240	OL/DL	10
62	NICK KRUZICH	6'4"	270	OL/DL	12
63	CODY SCHELIN	5'11"	180	OL/DL	11
64	BEN ESQUIBEL	5'10"	210	OL/DL	10
65	JORDAN POZAR	5'11"	165	OL/DL	11
66	RYAN BOSSARD	5'8"	175	OL/DL	10
67	RIK SORICH	5'10"	165	OL/DL	11
68	BRYCE WILLIS	5'10"	190	OL/DL	11
69	BRADY STEWART	6'0"	180	OL/DL	10
70	HANK HOCKADAY	6'2"	235	OL/DL	12
71	JOE SULLIVAN	6'3"	210	OL/DL	10
72	BRIAN FLYNN	6'2"	235	OL/DL	12
73	LUKE CONWAY	5'10"	180	OL/DL	10
74	LEEROY HARRINGTON	6'2"	230	OL/DL	10
75	BRANDON ENROOTH	5'9"	170	OL/DL	10
76	JUSTIN ANDREWS	6'2"	235	OL/DL	11
77	TREVER HASS	6'3"	240	OL/DL	11
78	BRYAN ELLINGSON	6'1"	240	OL/DL	11
79	KYLE CALDWELL	6'4"	220	OL/DL	11
80	C.J. KISSELL	5'9"	145	WR/DB	10
81	THEODORE DICK	6'0"	170	WR/DB	12
82	MACK HAWBAKER	6'3"	190	TE/DE	12
83	JASON MATTILA	5'11"	165	TE/DB	11
84	DYLAN GRADY	5'10"	160	WR/DB	10
85	BRANDON BOLTZ	6'4"	200	WR/DE	10
86	MIKE DIXON	5'11"	155	TE/LB	10
87	BRYCE FOLEY	6'0"	160	WR/DB	11
88	TYRELL LIEBEL	5'2"	110	WR/DB	10
89	CALVIN PENROSE	5'11"	130	WR/DB	10
90	DEREK NICHOLLS	6'3"	180	WR/DB	10
95	CHAD PENN	5'10"	145	WR/DB	10
98	TROY JOHNSON	5'9"	190	OL/DL	10

HEAD COACH: GREG SALO TRAINER: PAM GREEN BALLBOY: JOSH ERICSON
ASSISTANT COACHES: MIKE ANDERSON, JOHN MIKE DENNEHY, TOM QUINN, STEVE SALO, SHAYNE HENDERSON, BRIAN ANDERSON, DEAN GRANSBERY, DARREL STOREY, JOHN BUTOROVICH, ERIC MANKINS, JOHN PERSON, DAN BUTOROVICH
STUDENT MANAGERS: JESSI MANCHESTER, SARAH BUTOROVICH, AUBREE ESPELIN, JOE GIBSON
SUPERINTENDENT: CHUCK UGGETTI PRINCIPAL: JOHN METZ
ASSISTANT PRINCIPAL: JIM HOPE ACTIVITIES DIRTECTOR: CHUCK MERRIFIELD



2006

Casey Dennehy, Willie Sullivan, Trevor Hass, Nick Haynes & Connor O'Neill


Cunneen


Dennehy


Haas


Haynes


O'Neill


Sullivan

Butte High names 5 captains

After a team vote, Butte High has named five senior captains for the 2006 grid season.

Quarterback Willie Sullivan, receiver/defensive back/punter Nick Haynes, lineman Trever Haas, running back/defensive end Casey Dennehy and linebacker Connor O'Neill were tabbed by their teammates to lead the Bulldogs through the campaign.

"Naturally, we're looking for team leadership from these guys," said Butte head coach Greg Salo.

In addition, Salo said the Bulldogs have named senior receiver/defensive back Tony Cunneen honorary captain this week because of his hard work and intensity in practice.

"Tony's been hitting it hard since we started," Salo said.



BUTTE HIGH SCHOOL ATHLETICS

401 SOUTH WYOMING
BUTTE, MONTANA 59701

PHONE: (406) 533-2215

VARSITY LETTER LIST

SPORT: FOOTBALL SCHOOL YEAR: 2006-07

COACHES SIGNATURE: DATE: 12/4/06

ATHLETE	YEAR	HONORS	TOTAL LETTERS EARNED
ANDREAS, BRIAN	SENIOR		2
ANDREWS, JUSTIN	SENIOR		1
BALTAZER, BEAU	SENIOR		2
BLEKEN, ADAM	SENIOR		1
CALDWELL, KYLE	SENIOR		2
CLARY, SHANE	SENIOR		1
CUNNEEN, TONY	SENIOR		2
DENNEHY, CASEY	SENIOR		3
ELLINGSON, BRYAN	SENIOR		2
FOLEY, BRYCE	SENIOR		1
HASS, TREVER	SENIOR		2
HAYNES, NICK	SENIOR		2
HILDRETH, DALLIN	SENIOR		1
KISSELL, THOMAS	SENIOR		1
MANCHESTER, JESSI	SENIOR	(MANAGER)	3
MATTILA, JASON	SENIOR		1
McCLOSKEY, HEATH	SENIOR		2
O'NEILL, CONNOR	SENIOR		2
POWERS, MATT	SENIOR		2
SALO, CONOR	SENIOR		2
SMITH, ALEX	SENIOR		1
SORICH, RICK	SENIOR		1
SULLIVAN, WILLIE	SENIOR		2
WILLIS, BRYCE	SENIOR		1

BUTTE HIGH SCHOOL ATHLETICS

401 SOUTH WYOMING
BUTTE, MONTANA 59701

PHONE: (406) 533-2215

VARSITY LETTER LIST

SPORT: FOOTBALL SCHOOL YEAR: 2006-07

COACHES SIGNATURE: [signature] DATE: 12/4/06

ATHLETE	YEAR	HONORS	TOTAL LETTERS EARNED
BECKER, CRAIG	JUNIOR		1
BOLTZ, BRANDON	JUNIOR		1
CONWAY, COLE	JUNIOR		1
HAWBAKER, MICHAEL	JUNIOR		1
LACEY, SCOTT	JUNIOR		1
LePROWSE, CONNER	JUNIOR		1
LUCKEY, D.C.	JUNIOR		1
NICHOLLS, DEREK	JUNIOR		1
PAFFHAUSEN, TYLER	JUNIOR		1
TALLON, CORY	JUNIOR		1


2006 BULLDOGS
BUTTE HIGH FOOTBALL



2006 BUTTE HIGH SCHOOL
"BULLDOG" FOOTBALL TEAM

NO.	NAME	HT.	WT.	POSTION	YEAR
01	LEVI LOVSHIN	5'8"	125	WR/DB	10
02	JAKE JOHNSTON	5'11"	150	QB/LB	10
03	TONY CUNNEEN	6'2"	180	WR/DB	12
04	SHANE CLARY	6'0"	165	WR/DB	12
05	C.J. KISSELL	5'11"	150	WR/DB	11
06	CONOR SALO	5'11"	170	RB/LB	12
07	MICHAEL HAWBAKER	6'2"	170	QB/DB	11
08	WILLIE SULLIVAN	6'2"	180	QB/DB	12
10	ANDREW HAWE	5'7"	150	RB/DB	10
11	MICHAEL UELAND	5'8"	165	QB/DB	10
14	DALLIN HILDRETH	6'1"	175	WR/DB	12
15	TANNER PESANTI	6'3"	180	WR/LB	11
16	TODD MULCAHY	5'10"	140	WR/DB	11
17	TYLER PAFFHAUSEN	6'0"	170	QB/DB	11
18	ADAM BLEKEN	5'11"	165	WR/DB	12
19.	ZACH FELLOWS	5'7"	145	RB/LB	10
20	NICK HAYNES	5'11"	165	WR/DB	12
21	CALVIN PENROSE	6'1"	165	WR/DB	11
22	DYLAN GRADY	5'10"	155	WR/DB	11
24	COLE CONWAY	6'3"	180	RB/LB	11
25	JUSTIN ROWLING	5'3"	105	WR/DB	10
26	MARCUS McCAUGHEY	5'8"	140	WR/DB	11
27	CRAIG BECKER	6'0"	170	WR/DB	11
28	JON TOMICH	5'11"	150	WR/DB	11
30	CONNOR LePROWSE	5'8"	165	RB/LB	11
31	BLAKE COHLHEPP	6'0"	170	RB/LB	10
32	CASEY DENNEHY	6'3"	220	RB/DE	12
33	JORDAN WELSH	5'5"	130	WR/DB	10
34	SETH FAUPEL	5'10"	160	RB/LB	11
35	MATT PEDERSON	5'10"	150	WR/DB	11
36	JERRY PARSONS	5'9"	150	RB/LB	10
37	BRIAN ANDREAS	5'10"	165	WR/DB	12
39	KYLE HOGGATT	5'9"	160	RB/LB	10
40	THOMAS KISSELL	5'10"	175	TE/LB	12
41	MATT McGEE	5'6"	130	WR/DB	10
42	SAM RIORDAN	5'11"	170	WR/DB	11
44	COLTON WALTER	5'4"	120	WR/DB	10
45	BEAU BALTEZAR	5'11"	190	RB/LB	12
46	SCOTT LACEY	5'10"	185	RB/LB	11
47	HEATH McCLOSKEY	6'0"	190	RB/LB	12
48	JARED BUCKLEY	6'0"	190	RB/LB	10
49	CONNOR O'NEILL	6'1"	200	RB/LB	12
50	ALEX SMITH	6'5"	230	OL/DL	12
51	ZANE ROLAND	6'0"	175	OL/DL	10
52	MATT POWERS	5'10"	175	OL/DE	12
53	MIKE WALDMAN	6'1"	195	OL/DL	10
54	JAMES RICHARDS	5'7"	150	OL/DE	10
55	TREVOR ATCHESON	5'11"	175	OL/DL	11
56	D.C. LUCKEY	6'2"	180	OL/DL	11
57	KEATON CAPRARA	5'11"	190	OL/DL	10
58	JOSH THOMPSON	6'1"	160	OL/DL	10
59	MATT RUNDLE	6'1"	290	OL/DL	11
61	BEN ESQUIBEL	5'10"	230	OL/DL	11
62	DON FISHER	6'1"	180	OL/DL	10
63	ZACH WOODS	5'10"	210	OL/DL	10
64	MARCUS ANDREAS	5'9"	210	OL/DL	10
65	RILEY MASTERS	6'2"	190	OL/DE	10
66	MARKO WEITZEL	6'0"	170	OL/DL	10
67	RIK SORICH	5'10"	165	OL/DL	12
68	BRYCE WILLIS	5'10"	190	OL/DL	12
69	CORY TALLON	6'0"	240	OL/DL	11
70	JON FOURNIER	5'10"	235	OL/DL	10
71	JOE SULLIVAN	6'3"	220	OL/DL	11
72	JOEY WEGELEBEN	5'10"	150	OL/DL	10
73	LUKE CONWAY	6'1"	205	OL/DL	11
74	LEEROY HARRINGTON	6'2"	230	OL/DL	11
75	BRANDON ENROOTH	5'10"	185	OL/DL	11
76	JUSTIN ANDREWS	6'2"	235	OL/DL	12
77	TREVER HASS	6'3"	245	OL/DL	12
78	BRYAN ELLINGSON	6'1"	240	OL/DL	12
79	KYLE CALDWELL	6'4"	210	OL/DL	12
80	NATE PETERSON	6'4"	205	TE/DL	10
81	PATRICK CRAIN	6'0"	180	TE/DL	10
82	FRANK SHOLEY	5'7"	120	WR/DB	10
83	JASON MATTILA	5'11"	165	TE/LB	12
84	ROSS MIDTLYNG	6'1"	170	TE/DL	10
85	BRANDON BOLTZ	6'4"	200	WR/DE	11
86	MIKE DIXON	6'0"	175	TE/LB	11
87	BRYCE FOLEY	6'0"	170	WR/DB	12
88	KALEB BERCIER	5'10"	145	WR/DB	10
89	RYAN HALL	5'9"	130	WR/DB	10
90	DEREK NICHOLLS	6'3"	195	TE/DE	11

HEAD COACH: GREG SALO TRAINER: PAM GREEN BALLBOY: JOSH ERICSON
ASSISTANT COACHES: MIKE ANDERSON, JOHN MIKE DENNEHY, TOM QUINN, STEVE SALO, SHAYNE HENDERSON, BRIAN ANDERSON, DEAN GRANSBERY, DARREL STOREY, JOHN BUTOROVICH, ERIC MANKINS
STUDENT MANAGERS: JESSI MANCHESTER
SUPERINTENDENT: CHUCK UGGETTI PRINCIPAL: JOHN METZ
ASSISTANT PRINCIPAL: JIM HOPE ACTIVITIES DIRTECTOR: CHUCK MERRIFIELD



2007

Michael Hawbaker, Cole Conway, Scott Lacey & Matt Rundle

'Dogs name captains

Four Butte High seniors — Mike Hawbaker, Cole Conway, Scott Lacey and Matt Rundle — were selected by their teammates as captains of the 2007 Bulldog football squad following Tuesday afternoon's practice.

Hawbaker, a 6-foot-3, 180-pound quarterback/defensive back, adds plenty to an inexperienced squad as one of five returning starters.

Conway is a 6-3, 205-pound running back/linebacker who received all-conference honorable mention on defense last season.

Lacey, checking in at 5-11, 205, is also a running back and linebacker who has come on strong over the summer and preseason drills.



Conway



Hawbaker



Lacey



Rundle

Rundle is the biggest player on the team at 6-3, 295. He'll anchor the offensive line at center, and will also see action on the defensive front.

"I think we've got a real good representation of our team," said Butte High head coach Greg Salo.



FB
2007

SENIOR FOOTBALL LETTERMAN IN 2007

ATHLETE	YEAR	HONORS	TOTAL LETTERS EARNED
ATCHESON, TREVOR	SENIOR		1
BECKER, CRAIG	SENIOR		2
BOLTZ, BRANDON	SENIOR		2
CONWAY, COLE	SENIOR		2
CONWAY, LUCAS	SENIOR		1
DIXON, MIKE	SENIOR		1
ESQUIBEL, BEN	SENIOR		1
GRADY, DYLAN	SENIOR		1
HAWBAKER, MICHAEL	SENIOR		2
KISSELL, C.J.	SENIOR		1
LACEY, SCOTT	SENIOR		2
LePROWSE, CONNER	SENIOR		2
LUCKEY, D.C.	SENIOR		2
McCAUGHEY, MARCYS	SENIOR		1
MULCAHY, TODD	SENIOR		1
NICHOLLS, DEREK	SENIOR		2
PAFFHAUSEN, TYLER	SENIOR		2
PENROSE, CALVIN	SENIOR		1
RUNDLE, MATT	SENIOR		1
SULLIVAN, JOE	SENIOR		1
TALLON, CORY	SENIOR		2

JUNIOR FOOTBALL LETTERMAN IN 2007

ATHLETE	YEAR	HONORS	TOTAL LETTERS EARNED
BUCKLEY JARED	JUNIOR		1
CAPRARA, KEATON	JUNIOR		1
COHLHEPP, BLAKE	JUNIOR		1
FELLOWS, ZACH	JUNIOR		1
GRINER, ALYSSA	JUNIOR	(MANAGER)	1
HAWE, ANDREW	JUNIOR		1
LOVSHIN, LEVI	JUNIOR		1
MASTERS, RILEY	JUNIOR		1
UELAND, MIKE	JUNIOR		1
WALDMAN, MIKE	JUNIOR		1

SOPHOMORE FOOTBALL LETTERMAN IN 2007

ATHLETE	YEAR	HONORS	TOTAL LETTERS EARNED
CRISCUOLO, SKYLER	SOPHOMORE		1
FERKO, MACK	SOPHOMORE		1
LAPPIN, KEATON	SOPHOMORE		1
RUFFIER, BRYCE	SOPHOMORE		1
RYAN, AMANDA	SOPHOMORE	(MANAGER)	1


2007 BULLDOGS
BUTTE HIGH FOOTBALL

2007 BUTTE HIGH SCHOOL "BULLDOG" FOOTBALL TEAM

NO.	NAME	HT.	WT.	POSTION	YEAR
03	LEVI LOVSHIN	5'8"	140	WR/DB	11
04	MICHAEL UELAND	5'10"	170	RB/QB	11
05	C.J. KISSELL	5'11"	160	WR/DB	12
06	BRANDAN BARNETT	6'1"	150	WR/DB	10
07	MICHAEL HAWBAKER	6'3"	180	QB/DB	12
09	LEVI DAVENPORT	6'0"	150	QB/DB	10
10	ANDREW HAWE	5'7"	150	WR/DB	11
11	CODY LEPROWSE	5'8"	130	WR/DB	10
12	FRANK SHOLEY	5'7"	130	WR/DB	11
14	SKYLER CRISCUOLO	5'8"	160	QB/DB	10
15	KYLE KANKELBORG	5'9"	150	WR/DB	10
16	NICK STORDAHL	5'8"	140	RB/LB	10
17	TYLER PAFFHAUSEN	6'0"	180	QB/DB	12
18-13	TODD MULCAHY	6'0"	170	WR/DB	12
19	ZACH FELLOWS	5'8"	150	RB/LB	11
20	CHRIS KINSEY	5'7"	130	WR/DB	11
21-29	CALVIN PENROSE	6'1"	170	WR/DB	12
22	DYLAN GRADY	5'10"	170	WR/DB	12
24	COLE CONWAY	6'3"	205	RB/LB	12
25	MATT PEDERSEN	6'0"	170	LB/DB	12
26	MARCUS MCCAUGHEY	5'8"	150	WR/DB	12
27	CRAIG BECKER	6'1"	180	WR/DB	12
28	JOHN SHARKEY	5'9"	140	WR/DB	10
30	CONNOR LEPROWSE	5'9"	180	RB/LB	12
31	BLAKE COHLHEPP	6'1"	180	RB/LB	11
32	JAKE HANLEY	6'0"	180	TE/DB	10
33	KEATON LAPPIN	6'0"	190	TE/LB	10
34	ZACK BOLTON	5'11"	160	RB/LB	10
35	MICHAEL BIERS	5'11"	145	TE/LB	10
36	JOE WEGELEBEN	5'9"	150	RB/LB	11
37	DONIVINE CAREY	5'5"	120	WR/DB	10
39	KYLE HOGGATT	5'10"	185	RB/LB	11
40	CODY KELLY	5'10"	150	WR/DB	10
41	MATT MCGEE	5'8"	150	WR/DB	11
42	ROBBY CARMODY	5'11"	130	WR/DB	10
43	CLINTON PEDERSEN	5'10"	140	RB/LB	10
44	COREY DENNEHY	5'10"	150	RB/LB	10
45	NICK DODGE	5'8"	140	WR/DB	10
46	SCOTT LACEY	5'11"	205	RB/LB	12
47	BLAKE PETERSON	5'9"	140	WR/DB	10
48	JAMES RICHARDS	5'9"	160	RB/LB	11
49	RUSS HILDRETH	6'1"	190	TE/LB	10
50	JARED BUCKLEY	6'2"	205	OL/LB	11
50	NICK MATICH	5'11"	175	OL/DL	10
52	COLE TRIPP	5'10"	175	OL/DL	10
53	MIKE WALDMAN	6'3"	215	OL/DL	11
54	KELLY SULLIVAN	5'10"	150	OL/DL	10
55	TREVOR ATCHESON	6'0"	185	OL/DL	12
56	D.C. LUCKEY	6'2"	190	OL/DE	12
57	KEATON CAPRARA	6'1"	210	OL/DL	11
58	JACOB HOBBS	6'1"	180	OL/DL	11
59	MATT RUNDLE	6'3"	295	OL/DL	12
60	SHAQUILLE LECOURE	5'11"	180	OL/DL	10
61	MARCUS ANDREAS	5'10"	230	OL/DL	11
62	DON FISHER	6'2"	205	OL/DL	11
63	TOM COONEY	5'11"	185	OL/DL	10
64	BEN ESQUIBEL	5'10"	220	OL/DL	12
64	MACK FERKO	6'0"	230	OL/DL	10
65	RILEY MASTERS	6'2"	200	OL/DE	11
66	MARKO WEITZEL	6'0"	175	OL/DL	11
67	ZACH WOODS	5'11"	230	OL/DL	11
68	COLTON FISHER	5'9"	205	OL/DL	10
69	CORY TALLON	6'2"	280	OL/DL	12
70	JON FOURNIER	5'10"	265	OL/DL	11
71	JOE SULLIVAN	6'3"	230	OL/DL	12
72	CHARLES HASS	6'0"	220	OL/DL	10
73	LUKE CONWAY	6'2"	220	OL/DL	12
75	BRANDON ENROOTH	5'10"	185	OL/DL	12
76	BRYCE RUFFIER	5'10"	205	OL/DL	10
77	DAN HOGAN	6'0"	190	OL/DL	10
78	MIKE HELFRICH	6'1"	230	OL/DL	12
79	JEREMY PARTELOW	5'10"	185	OL/DL	10
80	NATE PETERSON	6'5"	225	TE/DL	11
81	PATRICK CRAIN	6'1"	200	TE/DL	11
82	KEVIN WENDT	5'10"	140	WR/LB	10
83	RYAN SHEEHAN	5'5"	130	WR/DE	10
84	ROSS MIDTLYNG	6'2"	185	TE/DL	11
85	BRANDON BOLTZ	6'4"	235	WR/DE	12
86	MIKE DIXON	6'1"	185	TE/LB	12
87	MATT MAY	5'7"	140	TE/DE	10
88	A.J. LEYBA	5'10"	145	WR/DB	10
89	JIM HUNTINGTON	6'2"	165	TE/DE	10
90	DEREK NICHOLLS	6'4"	220	TE/DE	12
92	JARED NAZER	5'7"	140	OL/DE	10
93	ZACH GLEASON	5'9"	195	OL/DL	10
94	RYAN HALL	6'0"	150	WR/DB	11
96	GARY LEAN	5'8"	150	OL/DL	10

HEAD COACH: GREG SALO TRAINER: PAM GREEN BALLGIRL: KAYLA ERICSON
ASSISTANT COACHES: MIKE ANDERSON, JOHN MIKE DENNEHY, TOM QUINN, STEVE SALO, SHAYNE HENDERSON, BRIAN ANDERSON, DEAN GRANSBERY, DARREL STOREY, JOHN BUTOROVICI ERIC MANKINS, JASON CARRIGER, JOE HESS
STUDENT MANAGER: AMANDA RYAN
SUPERINTENDENT: CHUCK UGGETTI
ASSISTANT PRINCIPAL: JIM HOPE
PRINCIPAL: JOHN METZ
ACTIVITIES DIRTECTOR: CHUCK MERRIFIELD



2008

Jared Buckley & Michael Ueland

Bulldogs kick off with Glacier

By Pat Ryan
of The Montana Standard

Butte High's football team will learn a lot about itself Friday night, as the 2008 season opens at Bulldog Memorial with a 7 p.m. kickoff.

The Bulldogs, under first-year head coach Arie Grey, open against Kalispell Glacier. That could be a blessing, considering the Wolfpack have only been in existence for a year.

On the other hand, it could also be a serious test for Butte, as Glacier — which had no seniors last year — returns starters at every position. The Wolfpack have 20 seniors on its roster, along with 33 juniors.

"Twenty-two returning starters would be a nice feeling, wouldn't it?" Grey said with a smile Thursday. "They've got a year in and they've improved. All their players have varsity games under their belt, which is a big advantage for them."

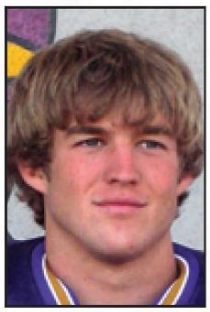

Ueland



Buckley

Grey is fully aware of the talent available at Glacier, as he was an assistant coach under Wolfpack head coach Grady Bennett last season.

Coming into the season with a new head coach and the remnants of a team that finished 2-8 last season, the Bulldogs have not been predicted to fare well.

"We just need to focus on ourselves," Grey said. "We can't control anything but what we do on the field."

The Bulldogs took heavy losses to graduation, but return the bulk of their varsity starters in the trenches. That should be helpful to junior Skyler Criscuolo, who will get the starting nod at quarterback. Grey said he would likely get sophomore signal caller Matt Berg in for a few series as well, mainly to ensure that the Bulldogs have a backup with some experience.

Taking the ball out of the

See BULLDOGS, Page B5

Class AA preseason coaches poll

1. Helena High (6)
2. Billings West (3)
3. Helena Capital (2)
4. Great Falls Russell
5. Great Falls High
6. Kalispell Flathead
7. Bozeman
8. (tie) Billings Skyview
8. Missoula Big Sky
10. Billings Senior
11. Missoula Sentinel
12. Butte
13. Kalispell Glacier
14. Missoula Hellgate



2008 Butte High Bulldog Football

Varsity Letter List

Name:Last	Name:First	Year	Honors	Total Letters
Andreas	Marcus	SR		1
Bercier	Kaleb	SR		1
Bleken	Suzie	SR	Manager	2
Buckley	Jared	SR	HM Inside Linebacker	2
Caprara	Keaton	SR		2
Cohlhepp	Blake	SR		2
Crain	Pat	SR		1
Fellows	Zach	SR		2
Fisher	Don	SR		1
Fournier	Jon	SR	2nd Team All-Conf DL , HM All-State DL	1
Hawe	Andrew	SR		2
Hobbs	Jacob	SR		1
Hoggatt	Kyle	SR		1
Lovshin	Levi	SR	HM All-Conf WR	2
Masters	Riley	SR		2
Midtlyng	Ross	SR		1
Richards	James	SR		1
Ueland	Mike	SR	1st Team All-Conf RB, 2nd Team All-State RB	2
Waldman	Mike	SR		2
Weitzel	Marko	SR		1
Woods	Zach	SR		1
Barnett	Brandan	JR	1st Team All-Conf Kick Ret, 2nd Team All-State Kick Ret	1
Blastek	Shelby	JR	Manager	1
Blastek	Chelsy	JR	Manager	1
Bolton	Zack	JR		1
Crisculo	Skyler	JR		2
Dodge	Nick	JR		1
Ferko	Mack	JR		2
Gleason	Zach	JR		1
Hanley	Jake	JR		1
Kankelborg	Kyle	JR		1
Kelly	Cody	JR		1
Lappin	Keaton	JR		2
LeProwse	Cody	JR		1
Leyba	AJ	JR		1
Pederson	Clinton	JR		1
Ruffier	Bryce	JR		2
Sharkey	JT	JR		1
Sullivan	Kelly	JR		1
Thatcher	Heather	JR	Manager	1
Tripp	Cole	JR	HM All-Conf Defensive End	1
Wendt	Kevin	JR		1
Berg	Matt	SO	HM All-Conf Kicker	1
Dallaserra	Jake	SO		1
Dick	Tim	SO		1
McDougall	Breezy	SO	Manager	1
Salminen	Lexie	SO	Manager	1

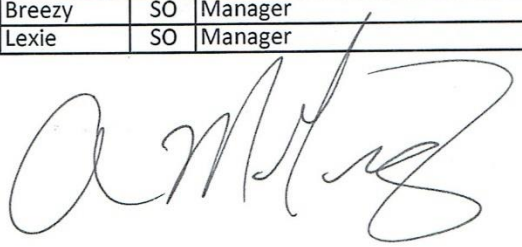


Butte High Bulldogs

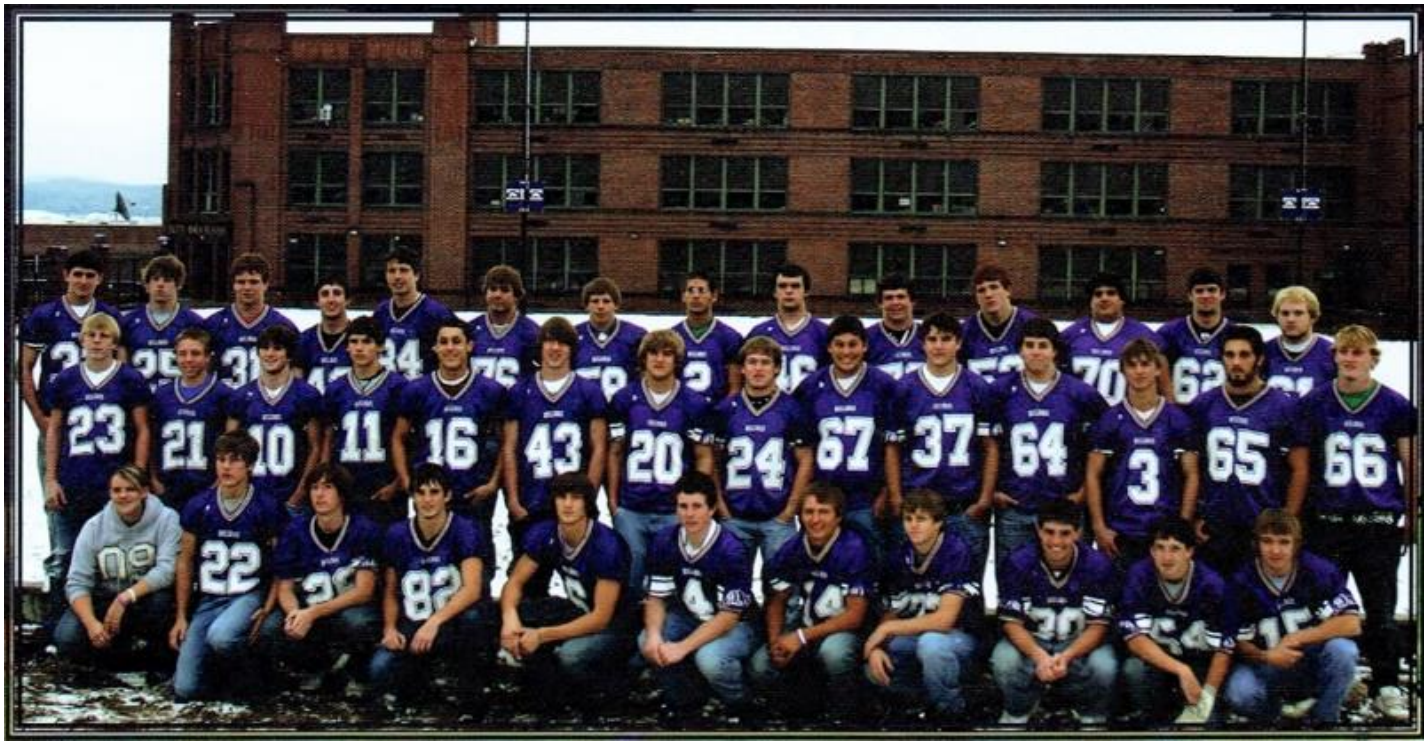

2008 Butte High Bulldog Football

	Name:First	Name:Last	Year	OFF	DEF	HT	WT
1	Ben	Dick	10	WR	DB	5'2"	105
2	AJ	Leyba	11	WR	DB	6'0"	150
3	Levi	Lovshin	12	WR	DB	5' 9"	145
4	Matt	Berg	11	QB		5' 8"	170
5	Ryan	Hall	12		DB	5' 10"	135
6	Brandon	Barnett	11	WR	DB	6' 2"	170
7	John	Hall	10	WR	DB	5' 7"	140
8	Robby	Carmody	11		DB	5' 10"	135
9	Dunk	Abbott	10	QB		5' 11"	150
10	Andrew	Hawe	12	WR	DB	5' 7"	150
11	Cody	LeProwse	11		DB	5' 9"	140
12	Frank	Sholey	12		DB		145
13	Brock	Bond	9	QB		5' 9"	150
14	Skyler	Criscuolo	11	QB		5' 8"	170
15	Kyle	Kankelborg	11		LB	5" 11	160
16	Kaleb	Bercier	12		DB	5' 9"	145
17	Sam	Leyba	10	WR	DB	5'10"	145
18	Dawson	Huff	10	QB	DB	5' 9"	155
19	Cameron	Lacey	10	WR	DB	5' 9"	135
20	Mike	Ueland	12	RB		5' 10"	185
21	Tim	Dick	10	WR	DB	5' 5"	135
22	Nick	Dodge	11	WR	DB	5' 8"	150
23	Jake	Dallaserra	10	WR	DB	5' 7"	145
24	Zach	Fellows	12		LB	5' 8"	185
25	Jake	Hanley	11	TE		6' 0"	185
26	Cody	Kelly	11		DB	5' 10"	150
27	Kade	Henderson	10	WR	DB	5' 9"	135
28	JT	Sharkey	11		DB	5' 7"	140
29	Mark	Huntington	10	WR	DB	5' 8"	125
30	Kyle	Hoggatt	12		LB	5' 10"	185
31	Blake	Cohlhepp	12		LB	6' 0"	185
32	Zack	Bolton	11		DB	6' 0"	160
33	Keaton	Lappin	11	TE		6' 1"	200
34	Justin	Dockter	10	RB	LB	6' 2"	200
35	Michael	Biers III	11		LB	5' 10"	145
36	Pat	Chuprinski	10	RB	LB	5' 11"	190
37	Jared	Buckley	12		LB	6' 0"	205
38	Colton	Johnson	10	WR	DB	5' 6"	130
39	Tommy	McGrath	10	WR	DB	5' 8"	140
40	Jared	Hockaday	10	TE	LB	5' 9"	160
41	Matt	Piazzola	10	WR	DB	5' 7"	140
42	James	Richards	12	RB		5' 7"	150
43	Clinton	Pederson	11		LB	5' 10"	150
44	Cody	Carriger	9	WR		6' 6"	195
45	Jason	Bullock	10	RB	LB	5' 10"	150

No	NAME:Frist	Name:Last	Year	OFF	DEF	HT
46	Cole	Tripp	11		DL	6' 0"
47	Jonathan	Kotka	10	TE	LB	6' 1"
48	Kevin	Ellingwood	10	TE	LB	5' 10"
49	Fallon	Overton	10	WR	DB	6' 0"
50	Nick	Matich	11	OL		6' 1"
51	Casey	Nichols	10	OL	DL	5' 8"
52	Mark	Jemmings	10	OL	DL	5' 9"
53	Mike	Waldman	12	OL	DL	6' 4"
54	Kelly	Sullivan	11		LB	6' 0"
55	Taylor	Scott	10	OL	DL	5' 10"
56	Dylan	Morris	10	OL	DL	5' 8"
57	Keaton	Caprara	12		DL	6' 1"
58	Jacob	Hobbs	12		DL	5' 9"
59	Thomas	Shaw	10	OL	DL	5' 9"
60	Ian	Decker	10	OL	DL	6' 5"
61	Marcus	Andreas	12		DL	5' 10"
62	Don	Fisher	12	OL		6' 2"
63	Pat	Crain	12	OL		6' 2"
64	Mackenzie	Ferko	11	OL	DL	6' 2"
65	Riley	Masters	12	OL		6' 0"
66	Marko	Weitzel	12		DL	6' 0"
67	Zach	Woods	12		DL	6' 0"
68	Colton	Fisher	11	OL		5' 10"
69	Brady	McHugh	10	OL	DL	5' 8"
70	Jon	Fournier	12		DL	6' 0"
71	Mason	McLaulghin	10	OL	DL	5' 9"
72	Charles	Hass	11	OL		6' 3"
73	Zach	Gleason	11	OL		5' 10"
74	Harold	Moore	10	OL	DL	6' 3"
75	Dan	Hogan	11	OL		6' 0"
76	Bryce	Ruffier	11	OL		5' 11"
77	Riley	McLaulghin	10	OL	DL	5' 9"
78	Tom	Cooney	11	OL		5' 10"
79	Jeremy	Partelow	11	OL		5' 10"
80	Taylor	Miller	10	TE	DL	6' 3"
81	Shane	Austin	10	TE	DL	5' 10"
82	Kevin	Wendt	11		LB	5' 10"
84	Ross	Midtlying	12		DL	6' 3"
86	Anthony	O'Connor	10	WR	DB	5' 5"
90	Frank	Butori	10		DL	5' 5"
91	Jesse	Chadwell	10	OL	DL	5' 8"
92	Shane	Murphy	10	OL	DL	6' 3"
93	Gabe	Kissell	10	OL	LB	5' 8"
99	Jerett	LaFromboise	10	OL	DL	5' 9"

Head Coach: Arie Grey **Trainer:** Pam Green

Assistant Coaches: Travis Blome, Jaison Carriger, Steve Schulte, Brian Anderson, Bryan Arntson Darrel Storey, Ryan Richardson, Dan Lacey, Will Taylor, Jaric McElroy, Josh Stearns, Ryan Murphy, Derek Solan

Managers: Suzie Bleken, Heather Thatcher, Shelby Blastek, Chelsy Blastek, Jordan St. Pierre

Superintendent: Chuck Uggetti **Principal:** John Metz **Assistant Principal:** Jim Hope

Activities Director: Chuck Merrifield

2009

Cole Tripp & Zack Bolton

Bulldogs name Tripp, Bolton captains

Butte High seniors set to lead football team into new season


Bolton

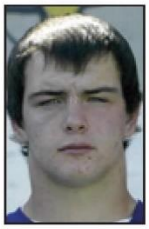
Tripp

By Pat Ryan
of The Montana Standard

Butte High's football team will be led into the 2009 season by a strong pair of seniors in Zack Bolton and Cole Tripp.

The pair will serve as captains all season long, while three weekly captains will join them beginning the second game of the season. The players of the week on offense, defense and special teams will join Bolton and Tripp as the following week's captains.

Bolton, the team's offensive captain, is a 6-foot-1, 160-pound running back.

"Zack is a young man who works extremely hard and he doesn't miss anything," said Butte High head coach Arie Grey. "He's a hard worker in the weight room and the class room, and he's fun to be around."

Defensive lineman Cole Tripp, a 6-foot, 240-pound senior, will serve this season as defensive captain.

"Cole is the strongest kid on

See CAPTAINS, Page B6

Captains ...

Continued from Page B1

the team," Grey noted. "He works hard and he has a great motor. He is respected by his teammates and he's a tremendous young man."

Butte High will open its 2009 season Friday night at Bulldog Memorial Stadium at 7 p.m. with a visit from the Kalispell Flathead Braves.



2009 Butte High Bulldog Football

Varsity Letter List

Name:Last	Name:First	Year	Honors	Total Letters
Barnett	Brandan	SR		2
Blastek	Shelby	SR	Manager	2
Bolton	Zack	SR	Honorable Mention All Conference Running Back	2
Carmody	Robby	SR		1
Cooney	Tom	SR		1
Crisculo	Skyler	SR		3
Dodge	Nick	SR	2nd Team All Conferenc Corner	2
Ferko	Mack	SR	2nd Team All Conference Offensive Tackle, Honorable Mention All State Offensive Tackle	3
Gleason	Zach	SR		2
Hanley	Jake	SR		2
Harrington	Heather	SR	Manager	2
Hass	Charles	SR		1
Hildreth	Russell	SR		1
Kankelborg	Kyle	SR		2
Kelly	Cody	SR		2
Lappin	Keaton	SR	Honorable Mention All Conference Outside Linebacker	3
LeProwse	Cody	SR		2
Leyba	AJ	SR	1st Team All Conference Wide Receiver, 2nd Team All State Wide Receiver	2
Matich	Nick	SR		1
O'Neil	Kane	SR		1
Pederson	Clinton	SR	Honorable Mentin All Conference Inside Linebacker	2
Powers	Tyler	SR		1
Ruffier	Bryce	SR	Honorable Mention All Conference Offensive Guard	3
Sharkey	JT	SR		2
Sullivan	Kelly	SR		2
Tripp	Cole	SR	1st Team All Conference Defensive Line, 1st Team All State Defensive Line	2
Wendt	Kevin	SR		2
Abbott	Dunk	JR		1
Austin	Shane	JR		1
Berg	Matt	JR	Honorable Mention All Conference Quarterback, 1st Team All Conference Kicker, 1st Team All State Kicker	2
Butori	Frank	JR		1
Chuprinski	Pat	JR		1
Dallaserra	Jake	JR	Honorable Mention All Conference Wide Receiver	2
Dick	Tim	JR		2
Dockter	Justin	JR		1
Ellingwood	Kevin	JR		1
Hall	John	JR		1
Hockaday	Jared	JR		1
Huff	Dawson	JR		1
McDougall	Breezy	JR	Manager	2
Moore	Harold	JR		1
O'Connor	Anthony	JR		1
Piazzola	Matt	JR		1
Salminen	Lexie	JR	Manager	2
Bond	Brock	SO		1
Carriger	Cody	SO		1
Casagranda	Dennis	SO		1
Christensen	Rusty	SO	Honorable Mention All Conference Center	1
Davis	Austin	SO		1

2009 Butte High Bulldog Football

Varsity Letter List

Name:Last	Name:First	Year	Honors	Total Letters
Barnett	Brandan	SR		2
Blastek	Shelby	SR	Manager	2
Bolton	Zack	SR		2
Carmody	Robby	SR		1
Cooney	Tom	SR		1
Crisculo	Skyler	SR		3
Dodge	Nick	SR		2
Ferko	Mack	SR		3
Gleason	Zach	SR		2
Hanley	Jake	SR		2
Harrington	Heather	SR	Manager	2
Hass	Charles	SR		1
Hildreth	Russell	SR		1
Kankelborg	Kyle	SR		2
Kelly	Cody	SR		2
Lappin	Keaton	SR		3
LeProwse	Cody	SR		2
Leyba	AJ	SR		2
Matich	Nick	SR		1
O'Neil	Kane	SR		1
Pederson	Clinton	SR		2
Powers	Tyler	SR		1
Ruffier	Bryce	SR		3
Sharkey	JT	SR		2
Sullivan	Kelly	SR		2
Tripp	Cole	SR		2
Wendt	Kevin	SR		2
Abbott	Dunk	JR		1
Austin	Shane	JR		1
Berg	Matt	JR		2
Butori	Frank	JR		1
Chuprinski	Pat	JR		1
Dallaserra	Jake	JR		2
Dick	Tim	JR		2
Dockter	Justin	JR		1
Ellingwood	Kevin	JR		1
Hall	John	JR		1
Hockaday	Jared	JR		1
Huff	Dawson	JR		1
McDougall	Breezy	JR	Manager	2
Moore	Harold	JR		1
O'Connor	Anthony	JR		1
Piazzola	Matt	JR		1
Salminen	Lexie	JR	Manager	2
Bond	Brock	SO		1
Carriger	Cody	SO		1
Casagranda	Dennis	SO		1
Christensen	Rusty	SO		1
Davis	Austin	SO		1



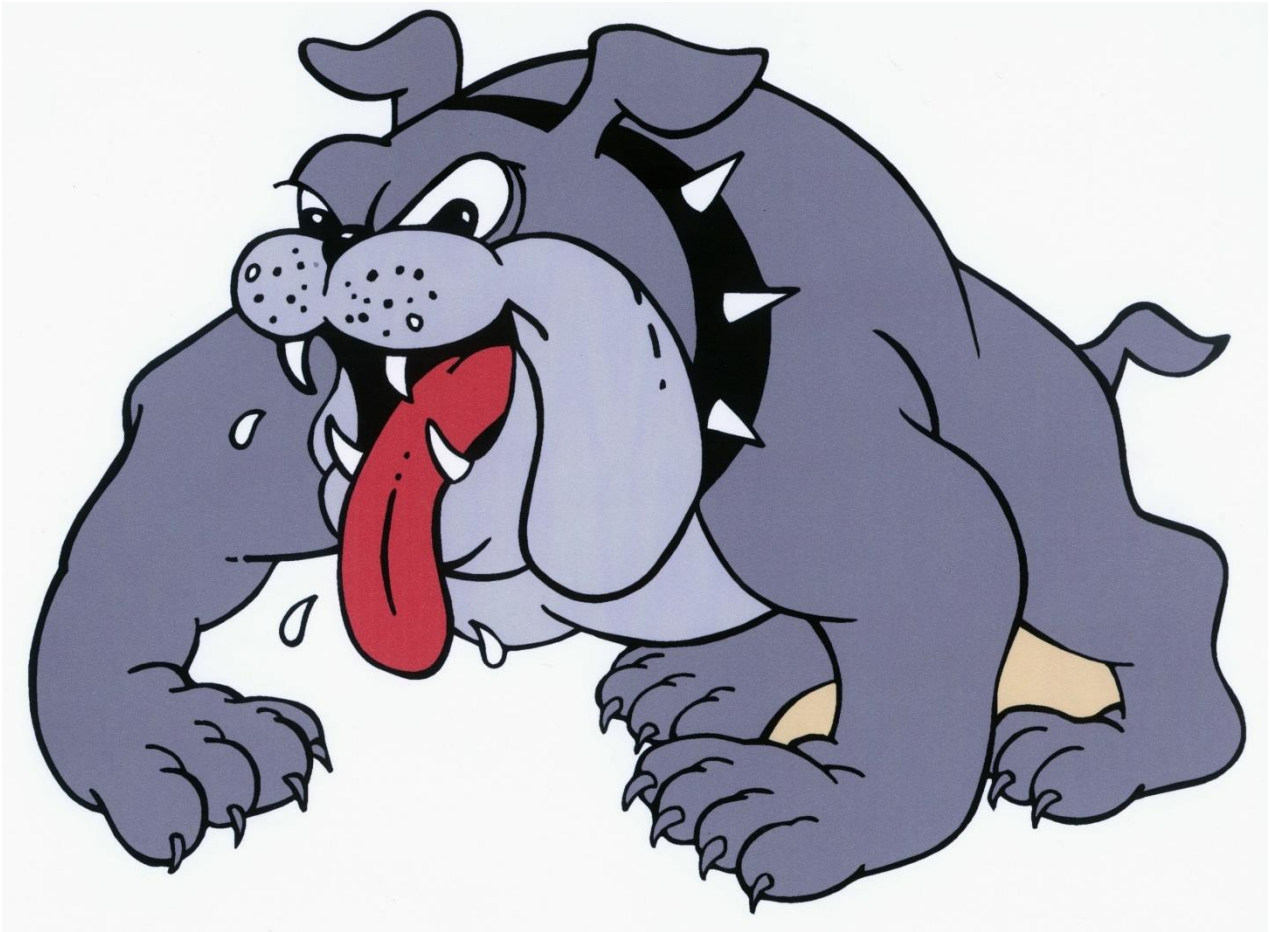

2009 Butte High Bulldog Football

No	Name:First	Name:Last	Year	OFF	DEF	HT	WT
1	Caden	Caprara	9	QB		5'10"	160
2	AJ	Leyba	12	WR	DB	6'0"	160
3	Matt	Schonsberg	10	WR	DB	5'6"	130
4	Kevin	Wendt	12		DB	5'10"	145
5	Kyle	Shaw	10		RB	5'7"	140
6	Brandan	Barnett	12	WR	DB	6'2"	180
7	Clay	Brozovich	10	RB	DB	5'9"	155
8	Robby	Carmody	12		DB	5'10"	145
9	Dunk	Abbott	11	WR		6'0"	160
10	Brock	Bond	10	QB	DB	5'11"	175
11	Josh	Ericson	10	WR		5'4"	110
12	Matt	Berg	11	QB		5'10"	180
13	Tyler	Powers	12		DB	5'9"	130
14	Skyler	Criscuolo	12	RB	LB	5'8"	155
15	Kyle	Kankleborg	12		LB	6'0"	175
16	Matt	Piazzola	11	RB		5'7"	150
17	John	Hall	11	WR		5'8"	150
18	Dawson	Huff	11		LB	5'10"	165
19	Frank	Butori	11		DB	5'3"	130
20	Jake	Dallaserra	11	WR		5'10"	165
21	Tim	Dick	11	WR		5'6"	150
22	Nick	Dodge	12	WR	DB	5'10"	165
23	Cody	West	11	RB		5'7"	145
24	Justin	Dockter	11		DL	6'2"	220
25	Jake	Hanely	12		LB	6'1"	200
26	Cody	Kelly	12		DB	5'11"	165
27	Cody	LeProwse	12		DB	5'10"	145
28	Joey	Bennett	10	RB	LB	5'11"	175
29	Nick	Villasenor	10	WR	DB	5'6"	140
30	Jared	Hockaday	11		LB	5'10"	165
31	Ernie	Johnson	10	WR	DB	5'7"	130
32	Zack	Bolton	12	RB	LB	6'1"	160
33	Keaton	Lappin	12	TE	LB	6'2"	220
34	Kelly	Kissell	10	WR	DB	5'9"	125
35	Sam	Leyba	11		DB	6'0"	170
36	Lee	Smith	10	WR	DB	5'7"	140
37	Sean	Curran	10	WR	DB	5'8"	140
38	Jared	Kingston	10	TE	LB	6'0"	175
39	Beau	Hanson	10	WR	DB	5'11"	155
40	Mark	Huntington	11		DB	5'7"	135

No	NAME:First	Name:Last	Year	OFF	DEF	HT	WT
41	Colton	Johnson	11	WR		5'6"	140
42	Mason	McLaughlin	11	TE		6'0"	170
43	Clinton	Pedersen	12		LB	5'10"	170
44	Cody	Carriger	10		DL	6'8"	210
45	Shane	Austin	11		LB	5'10"	175
46	Cole	Tripp	12	OL	DL	6'0"	240
48	Kevin	Ellingwood	11		LB	5'10"	175
50	Nick	Matich	12	OL		6'0"	220
51	Dennis	Casagranda	10	OL	LB	5'10"	170
52	Gabe	Kissell	11	OL		5'11"	165
53	Dylan	Morris	11		DL	5'9"	195
54	Kelly	Sullivan	12		LB	6'1"	175
55	Taylor	Scott	11	OL		5'11"	250
56	Pat	Chuprinski	11		DL	6'0"	215
57	Joel	Hillingsworth	10	OL	DL	6'0"	170
58	Beau	Culver	10	OL	LB	6'1"	160
59	Dylan	Wine	10	OL	DL	5'6"	195
60	Colter	Burt	10		DL	5'10"	160
61	Austin	Zemljak	10		DL	5'7"	225
63	Tyler	Andreas	11	OL		6'0"	160
64	Mack	Ferko	12	OL	DL	6'2"	245
69	Kane	O'Neil	12		DL	5'9"	195
70	Luke	Suttey	11	OL		5'9"	205
71	Charles	Hass	12	OL		6'3"	245
72	Rusty	Christensen	10	OL		6'1"	230
73	Zach	Gleason	12	OL		6'0"	225
74	Harold	Moore	11	OL	DL	6'3"	215
76	Bryce	Ruffier	12	OL		6'0"	230
77	Austin	Davis	10	OL		6'6"	210
78	Tom	Cooney	12	OL		5'10"	185
80	Ben	Dick	11	WR		5'4"	120
81	Dylan	Anderson	10	WR	DB	6'1"	170
82	Joe	Fogarty	10	WR	DB	5'10"	165
83	Andrea	Cocergine	12	WR		5'7"	160
84	Sean	Komora	10	TE	LB	6'1"	170
85	Anthony	O'Connor	11	WR	DB	5'6"	145
86	Bryant	Hansen	11	WR		5'10"	170
87	Lydia	Huckeby	10	WR		5'3"	140
89	Rachel	Huckeby	12	WR		5'4"	135
90	Tyler	LaPier	11		DL	5'9"	150

Head Coach: Arie Grey **Trainer:** Julie Patterson **Assistant Principal:** Jim Hope
Assistant Coaches: Travis Blome, Jaison Carriger, Steve Schulte, Mike Schmidt, Bryan Arntson
Corey Cutler, Josh Schad, Doug McElderry, Dan Lacey, Will Taylor, Jaric McElroy
Managers: Shelby Blastek, Breezy McDougall, Lexie Salminen, Heather Harrington, Courtney Curnow, Katie Muster
Superintendent: Linda E. Reksten **Principal:** John Metz
Activities Director: Chuck Merrifield

Thank you for supporting our sponsors!

2010

Pat Chuprinski & Matt Berg

Pat Chuprinski, Matt Berg elected Butte High football team captains



Chuprinski



Berg

By Pat Ryan
of The Montana Standard

With the Class AA football season ready to start in earnest Friday night, some questions will be answered right off the bat.

Exactly half of the 14 Class AA programs will be disappointed Saturday morning, while the other seven will be relishing a 1-0 record.

Butte High opens with Kalispell Flathead, a team the Bulldogs have had problems with over the past decade. The Braves have defeated Butte High the last 14 times they played, including 19 of the last 20 games.

None of that will matter to either team Friday night at Legends Field in Kalispell, as both will be struggling to gain respect in the league after disappointing 2009 campaigns.

Bulldog season opener

Butte High vs. Kalispell Flathead
Where: Legends Field, Kalispell
When: 7 p.m. Friday
Radio: 550 AM KBOW

Butte High enters the fray with a three-year starter at quarterback in Matt Berg, while the defense will be led by senior noseguard Pat Chuprinski. Both were recently elected team captains in what head coach Arie Grey called a "landslide."

"Matt Berg is a phenomenal kid, school-wise and leadership-wise," Grey said. "As a four-sport athlete, he leads by example in the weightroom, at practice and as a competitor."

Grey had similar praise for Chuprinski.

"Pat has an awesome motor," Grey said. "He's doing great things in the weight room and he just gets after it on the field. He's tough and hard-nosed and the kids respect what he does.

"Their teammates believe in these two guys."

Grey said that in addition to stressing fundamentals, the Bulldogs will focus on a few key areas.

"First, we have to be sound in the red zone, both offensively and defensively," Grey said. "When our offense is in there, we need to get six. Then

See BULLDOGS, Page B3

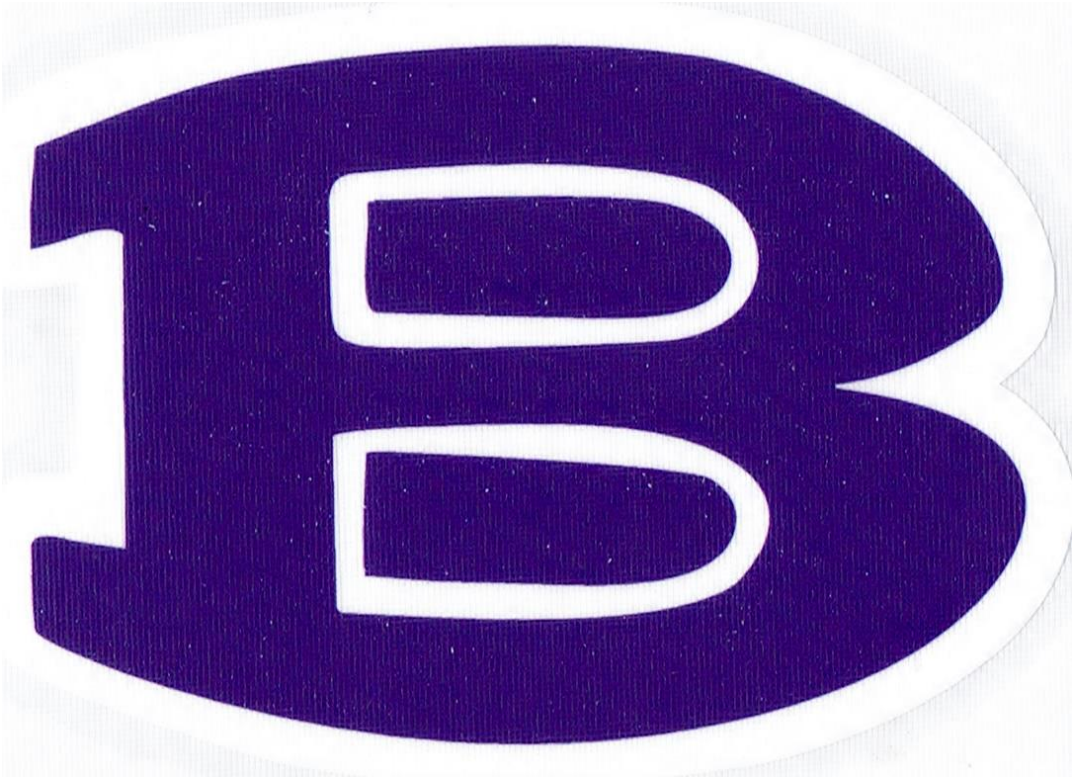

2010 Butte High Bulldog Football

Varsity Letter List

Name:Last	Name:First	Year	Honors	Total Letters
Abbott	Dunk	SR	1st Team All Conf Wide Receiver, 1st Team All State Wide Receiver	2
Austin	Shane	SR		2
Berg	Matt	SR	1st Team All Conf Quaterback, 1st Team All Conf Kicker, 1st Team All State Kicker, 2nd Team All State Quaterback	3
Butori	Frank	SR		2
Chuprinski	Pat	SR	1st Team All Conf Defensive Line, 1st Team All State Defensive Line	2
Dallaserra	Jake	SR	1st Team All Conf Wide Receiver, 2nd Team All Conf Safety, 2nd Team All State Wide Receiver, 2nd Team All State Safety	3
Dick	Tim	SR		3
Dick	Ben	SR		1
Dockter	Justin	SR		2
Ellingwood	Kevin	SR		2
Hall	John	SR		2
Hockaday	Jared	SR	Honorable Metion All Conf Inside Linebacker	2
Huff	Dawson	SR		2
Huntington	Mark	SR		1
Johnson	Colton	SR		1
Kissell	Gabe	SR		1
Leyba	Sam	SR		1
McDougall	Breezy	SR	Manager	3
McGrath	Tommy	SR		1
McLaughlin	Mason	SR	Honorable Mention All Conf Tight End	1
Moore	Harold	SR	2nd Team All Conf Offensive Tackle, Honorable Mention All State Offensive Tackle	2
O'Connor	Anthony	SR		2
Piazzola	Matt	SR	Honorable Mention All Conf Running Back	2
Salminen	Lexi	SR	Manager	3
Scott	Taylor	SR		1
Suttey	Luke	SR		1
West	Cody	SR		1
Andreas	Tyler	JR		1
Bond	Brock	JR		2
Brozovich	Clay	JR	2nd Team All Conf Kick Returner	1
Carriger	Cody	JR	2nd Team All Conf Defensive End, Honorable Mention All State Defensive End	2
Casagranda	Dennis	JR	Honorable Metion All Conf Outside Linebacker	2
Christensen	Rusty	JR	1st Team All Conf Center	2
Culver	Beau	JR		1
Ericson	Josh	JR		1
Hanson	Beau	JR		1
Hollingsworth	Joel	JR		1
Kingsbury	Austin	JR		1
Kingston	Jared	JR		1
Komora	Sean	JR		1
Ralph	Matt	JR		1
Schonsberg	Matt	JR		1
Shaw	Kyle	JR		1
Smith	Lee	JR	Honorable Mention All Conf Corner	1
Wine	Dylan	JR		1
Butorovich	Nick	SO		1
Moritz	Anthony	So	Honorable Mention All Off Offensive Guard	1




BULLDOGS
87
85
53
19
39
13

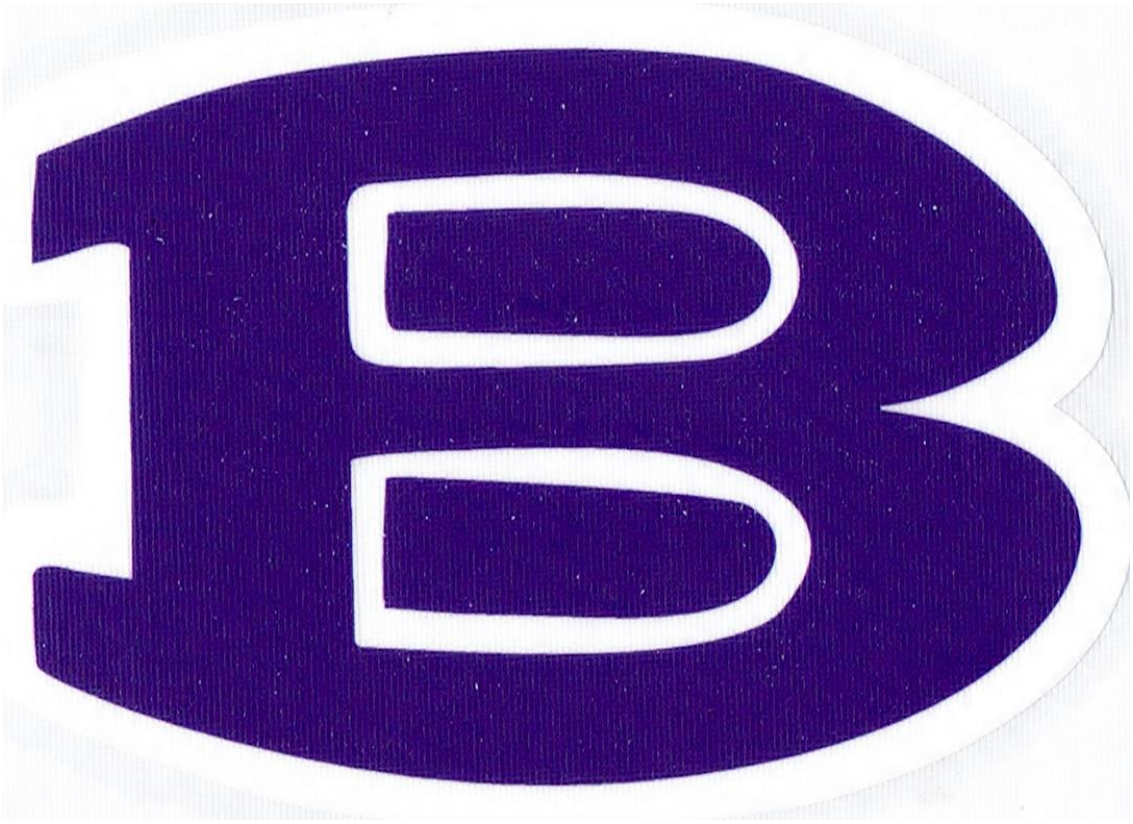
B

2010 Butte High Bulldog Football

No	Name:First	Name:Last	Year	OFF	DEF	HT	WT
1	Kaedon	Caprara	10	QB	DB	5'8"	125
2	Ben	Dick	12	WR		5'7"	130
3	Matt	Schonsberg	11	WR		5'6"	135
4	Beau	Hanson	11		DB	6'0"	160
5	Kyle	Shaw	11	RB		5'7"	150
6	Terelle	Bolton	10	WR		5'7"	140
7	Clay	Brozovich	11		LB	5'10	170
8	Anthony	O'Connor	12	WR	DB	5'6"	145
9	Dunk	Abbott	12	WR		6'0"	160
10	Brock	Bond	11	QB	DB	5'10"	175
11	Josh	Ericson	11	WR		5'9"	135
12	Matt	Berg	12	QB		5'10"	180
13	Gage	Weston	10	RB	LB	5'8"	135
14	Connor	McCarthy	10		DB	5'6"	120
15	Jake	Dennehy	10	QB	LB	6'0	185
16	Matt	Piazzola	12	RB		5'8"	155
17	Jarret	Rowling	10	WR	DB	5'8"	125
18	Dawson	Huff	12		LB	5'10"	185
19	Frank	Butori	12		DB	5'6"	140
20	Jake	Dallaserra	12	WR	DB	5'11"	170
21	Tim	Dick	12	WR	DB	5'7"	155
22	Jon	Allen	10	WR		5'6"	125
23	Lee	Smith	11		DB	5'7"	145
24	Justin	Dockter	12		DL	6'2"	205
25	Zach	Bunney	10	RB		5'6"	155
26	Cody	West	12	RB		5'7"	140
27	Mark	Huntington	12		DB	5'7"	130
28	Nate	Matteson	10	RB	LB	5'8"	150
29	Cody	Schumacher	10		DB	5'6"	125
30	Jared	Hockaday	12		LB	5'10"	175
31	Jason	Bullock	12		LB	5'10"	185
32	Colton	Johnson	12		DB	5'7"	145
33	Tommy	Challeen	10	RB	LB	5'10"	135
34	Austin	Kingsbury	11	WR	DB	6'0"	160
35	Sam	Leyba	12		DL	6'0"	170
36	Andre	Vialpando	10		DB	5'8"	125
37	Jared	Kingston	11		LB	6'0"	185
38	Tommy	McGrath	12		DB	5'10	170
39	Connor	Sheehan	10	RB		5'5"	155
40	Nick	Piazzola	10		DB	5'10"	135
41	John	Hall	12		LB	5'8"	150

No	NAME:Frist	Name:Last	Year	OFF	DEF	HT	WT
42	Mason	McLaughlin	12	WR		6'0"	185
43	Tanner	Tregidga	10		DB	5'7"	145
44	Cody	Carriger	11		DL	6'8"	225
45	Shane	Austin	12		DL	5'10"	185
46	Dennis	Casagranda	11		LB	5'10"	180
47	Pat	Chuprinski	12		DL	6'0"	205
48	Kevin	Ellingwood	12		LB	5'11"	175
50	Daniel	Kloepfel	10		DL	5'10"	175
51	Drew	Schleeman	10	OL		5'11"	200
52	Gabe	Kissell	12	OL		5'11"	180
53	Anthony	Ford	10	OL		5'6"	165
54	Ryley	Rigby	10		LB	5'10"	165
55	Taylor	Scott	12	OL		5'11"	285
56	Beau	Culver	11		LB	6'1"	175
57	Blake	Kraus	10	OL	LB	5'7"	175
58	Billy	Robinson	10	OL	DL	5'10"	215
59	Dylan	Wine	11	OL	DL	5'7"	235
60	Zack	Erickson	10	OL		5'9"	205
63	Tyler	Andreas	11	OL		6'1"	175
64	Thomas	Shaw	12	OL		6'0"	210
69	Joel	Hollingsworth	11		DL	6'0"	170
70	Luke	Suttey	12	OL		5'10"	215
71	Matt	Ralph	11	OL		6'2"	185
72	Rusty	Christensen	11	OL		6'2"	240
73	Zane	Gleason	10	OL		5'9"	200
74	Harold	Moore	12	OL		6'3"	230
75	Nick	Butorovich	10	OL		6'3"	275
76	Josh	Welchel	10	OL		6'2"	230
77	Anthony	Moritz	10	OL	DL	6'0"	270
78	Mitch	Carroll	10	OL		5'11"	245
80	Kelly	Bowen	10		DL	5'7"	145
81	Bryce	Armstrong	10	WR		5'7"	140
82	Dylan	Anderson	11	WR		6'2"	180
84	Sean	Komora	11		DL	6'2"	180
85	Tyler	Harney	10	WR		5'5"	125
87	Noakes	Gordon	10		DB	5'1"	125
88	Tyler	Collins	10	WR		5'8"	145
89	Nick	Williams	10		DL	5'8"	155
90	Branden	Brisbo	10		DL	5'9"	155
91	Tyler	LaPier	12		DL	5'10"	165
97	Sean	Swisher	10		DL	5'10"	185

Head Coach: Arie Grey **Trainers:** Julie Patterson and Erin Butori

Assistant Coaches: Bryan Arntson, Travis Hettick, Corey Cutler, Jaison Carriger, Travis Blome, Steve Schulte Mike Schmidt, Josh Schad, Doug McElderry, John Thatcher, Chad Jonart, Josh O'neil, Cory Sonneman, Josh Stearns, Dan Larson

Managers: Breezy McDougall and Lexie Salminen

Superintendent: Linda E. Reksten **Principal:** John Metz

Activities Director: Chuck Merrifield **Assistant Principal:** Jim Hope

Thank you for supporting our sponsors!

2011

Dennis Casagranda & Brock Bond

Bulldogs take aim at Russell

By Pat Ryan
of The Montana Standard

Three days before classes begin, Butte High's football team opens its 2011 season on the road playing at Great Falls Russell. Kickoff is slated for 7:30 p.m. in Great Falls

Head coach Arie Grey, entering his fourth year at the helm of the Bulldogs program, has a team coming off a 5-6 season with a first-round playoff appearance to boot.

Grey, however, makes no comparisons between last year's team and the 2011 Bulldogs.

"It's a new team," Grey said Wednesday. "Our goal is to go out and improve every single day. We're a work in progress."

The Bulldogs will be led by a pair of senior captains; Brock Bond at quarterback and Dennis Caasagranda at linebacker.

"They're very important parts of this program," Grey said of the pair. "They've both taken on a

See BULLDOGS, Page B4



Bond



Casagranda

Bulldogs ...

Continued from Page B1

a big leadership role and their peers think very highly of them. They are both great players and great young men."

Bond, who started for two years in the defensive secondary, was the backup to Matt Berg, who is now with the Montana Grizzlies.

"Brock has worked very hard to be ready for this," Grey said. "He's waited for his chance at quarterback, and he's continually improving and making himself a better football player."

Bond will likely stay on the sidelines during defensive series, though the Bulldogs have an able backup in sophomore transfer Dallas Cook, who recently moved from Anaconda.

"Dallas has great size and physical ability," Grey said of the 6-foot-2, 195-pounder. "He's picking up the offense better every day."

Joining Bond in the backfield will be senior running back Kyle Shaw, who saw success at the position last season.

"Kyle reads the zone well and gets upfield in a hurry," Grey said.

The Bulldogs also look to senior Clay Brozovich, along with Lee Smith and Bo Taylor to get carries this year.

"Running back is one of our deeper positions," Grey said. "We've got loads of talent there."

Heading up the receiver corps Friday night will be juniors Bryce Armstrong and Kaedon Caprara, who had a nice showing in the Purple-White scrimmage last weekend. Senior Matt Schonsberg will be one of the top targets this fall once he returns from an ankle injury. Smith will also catch balls from the slot.

Rounding out the Bulldog receivers is 6-7 senior Cody Carriger, who should see some coverage mismatches at tight end.

"Cody will be dangerous catching the ball in the open field," Grey said. "We're fairly deep at receiver, but we're young and might have some growing pains there."

The Bulldog offense will be keyed by a big, experienced offensive line that returns three key starters.

Senior center Rusty Christensen (6-2, 250) holds the group together as a third-year starter, while junior guard Anthony Moritz (6-2, 270) is back as well. Big Nick Burotovich (6-4, 280) is also back at right tackle. Both are juniors.

On the left side, Senior Tyler Andreas (6-1, 200) is at guard and junior Zack Erickson (5-10, 200) leads at tackle. Grey will also look to Matt Ralph, Billy Robinson and Drew Schleeman for solid playing time, as Christensen and Moritz also start on the defensive front.

"We're excited about this line," Grey said. "Rusty's the guy who is going to get them rolling, and Anthony's the strongest player on the team. Nick has done great things for us and played well down the stretch last season."

Carriger, who is also in his third season as a defensive starter, joins Sean Komora at defensive end. Komora will anso handle punting and kicking.

Led by Casagranda — another third-year starter — a salty group of linebackers headline the defense. Brozovich is back behind the line, while Beau Culver and Blake Kraus also earned spots. Jake Dennehy and Nate Mattson will also see time at the position.

"It's a good group," Grey said of his linebackers. "They're tough, physical and hard-nosed. They're going to wreak some havoc."

Shaw and Smith will cover the bases at corner, while Beau Hanson and Kelly Kissell sit back at safety. Sean Curran will see play at corner, while Caprara will also see time in the backfield.

"I'm excited for this defense," Grey said. "The core of this group's been together three years. They're tough and fast, and they'll create turnovers.

"CMR is a very well coached and well disciplined team," Grey said. "Coach (Jack) Johnson will have them ready, and they'll just flat hit you. This is a great challenge for us and I'm excited for the opportunity. It's great to play a team like this because you know where you're at afterward."

Butte High Bulldogs

Head coach – Arie Grey (4th season, 7-24)
Assistant coaches – Bryan Arnison, Jaison Carriger, Corey Cutler, Matt Doble, Chad Jonart, Travis Kirby, Dan Larson, Doug McElderry, Josh Schnad, Mike Schmidt, Steve Schulte, Josh Stearns, Roger Willhite.

Offensive starters

QB – Brock Bond, 5-10, 185, sr.
RB – Kyle Shaw, 5-8, 160, sr.
RB – Clay Brozovich, 5-10, 180, sr.
WR – Bryce Armstrong, 5-9, 155, jr.
WR – Kaedon Caprara, 5-10, 135, jr.
TE – Cody Carriger, 6-7, 230, sr.
LT – Zack Erickson, 5-10, 210, jr.
LG – Tyler Andreas, 6-1, 200, sr.
C – Rusty Christensen, 6-2, 250, sr.
RG – Anthony Moritz, 6-2, 270, jr.
RT – Nick Butorovich, 6-4, 280, jr.

Defensive starters

DE – Cody Carriger, 6-7, 230, sr.
DE – Sean Komora, 6-3, 195, sr.
DT – Rusty Christensen, 6-2, 250, sr.
DT – Anthony Moritz, 6-2, 270, jr.
LB – Dennis Casagranda, 6-0, 190, sr.
LB – Clay Brozovich, 5-10, 180, sr.
LB – Beau Culver, 6-1, 185, sr.
CB – Kyle Shaw, 5-8, 160, sr.
CB – Lee Smith, 5-7, 150, sr.
S – Beau Hanson, 6-0, 170, sr.

2011 Butte High Bulldog Football

Varsity Letter List

Name:Last	Name:First	Year	Honors	Total Letters
Andreas	Tyler	SR		2
Bond	Brock	SR	Honorable Mention All Conference Quarterback	3
Brozovich	Clay	SR	2nd Team All Conference Fullback, 2nd Team All Conference Outside Linebacker, Honorable Mention All State Fullback, Honorable Mention All State Outside Linebacker	2
Carriger	Cody	SR	1st Team All Conference Defensive End, Honorable Mention All Conference Tight End, 2nd Team All State Defenesive End	3
Casagranda	Dennis	SR	2nd Team All Conference Inside Linebacker, Honorable Mention All State Inside Linebacker	3
Chadwell	Justin	SR		1
Christensen	Rusty	SR	1st Team All Conference Center, 2nd Team All State Center	3
Culver	Beau	SR		2
Curran	Sean	SR		1
Ericson	Josh	SR		2
Hanson	Beau	SR	1st Team All Conference Safety, 1st Team All Conference Special Teams, 1st Team All State Safety, 2nd Team All State Special Teams	2
Hollingsworth	Joel	SR		2
Kappes	Jackson	SR		1
Kingsbury	Austin	SR		2
Komora	Sean	SR	Honorable Mention All Conference Kicker	2
Ralph	Matt	SR		2
Schonsberg	Matt	SR		2
Shaw	Kyle	SR	2nd Team All Conference Running Back, Honorable Mention All Conference Corner, Honorable Mention All Conference Punt Returner, Honorable Mention All State Running Back	2
Smith	Lee	SR	2nd Team All Conference Wide Receiver, Honorable Mention All Conference Corner, Honorable Mention All State Wide Receiver	2
Wine	Dylan	SR		2
Allen	Jon	JR		1
Armstrong	Bryce	JR		1
Bunney	Zach	JR		1
Butorovich	Nick	JR	Honorable Mention All Conference Offensive Tackle	2
Caprara	Kaedon	JR		1
Challeen	Tommy	JR		1
Dennehy	Jake	JR		1
Erickson	Zack	JR		1
Kloepfel	Daniel	JR		1
Kraus	Blake	JR		1
Matteson	Nate	JR		1
Moritz	Anthony	JR	2nd Team All Conference Offensive Guard, 2nd All Conference Defensive Lineman, Honorable Mention All State Offensive Guard, Honorable Mention All State Defensive Lineman	2
Robinson	Billy	JR		1
Rowling	Jarret	JR		1
Schleeman	Drew	JR		1
Sheehan	Connor	JR		1
Taylor	Bo	JR		1
Tregidga	Tanner	JR		1
Vialpando	Andre	JR		1
Cook	Dallas	SO		1
Daum	Dalton	FR		1




BULLDOGS
29
38
52
33
82
86
59
8
30

2011 Butte High Bulldog Football--Varsity

No	Name:First	Name:Last	Year	OFF	DEF	HT	WT
2	Jackson	Kappes	12		DB	5'9"	160
3	Matt	Schonsberg	12	WR		5'7"	145
4	Beau	Hanson	12	WR	DB	6'0"	170
5	Kyle	Shaw	12	RB	DB	5'8"	160
6	Kelly	Kissell	12		DB	5'10"	140
7	Clay	Brozovich	12	RB	LB	5'10"	180
8	Joe	Blunt	11	WR	DB	5'9"	140
9	Bryce	Armstrong	11	WR	DB	5'9"	155
10	Brock	Bond	12	QB	DB	5'10"	185
11	Josh	Ericson	12	WR		5'11"	145
12	Jake	Dennehy	11	WR	LB	6'2'	190
13	Gage	Weston	11		LB	5'8"	140
14	Connor	McCarthy	11		DB	5'9"	135
15	Kaedon	Caprara	11	WR	DB	5'10"	135
16	Dallas	Cook	10	QB		6'2"	195
17	Jarret	Rowling	11		DB	5'10"	145
20	Andre	Vialpando	11		DB	5'10"	145
21	Cameron	Aguirre	11		DB	5'5"	135
22	Jon	Allen	11	WR		5'9"	150
23	Lee	Smith	12	WR	DB	5'7"	150
25	Zach	Bunney	11	RB		5'6"	155
26	Cody	Schumacher	11		DB	5'7"	135
28	Nate	Matteson	11		LB	5'8"	155
29	Connor	Sheehan	11	RB		5'6"	160
34	Austin	Kingsbury	12	WR		6'2"	170
35	Bo	Taylor	11	RB	LB	5'8"	150
37	Sean	Curran	12	WR	DB	5'9"	150
39	Beau	Culver	12		LB	6'1"	185

No	Name:First	Name:Last	Year	OFF	DEF	HT	WT
40	Nick	Piazzola	11		DB	5'10"	135
42	Tommy	Challeen	11	RB		5'10"	145
44	Cody	Carriger	12	TE	DL	6'7"	230
45	Tanner	Tregidga	11		DB	5'7"	155
46	Dennis	Casagranda	12		LB	6'0"	190
50	Daniel	Kloepfel	11		DL	5'9"	185
51	Drew	Schleeman	11	OL		6'2"	215
52	Anthony	Ford	11	OL		5'6"	170
55	Riley	Rigby	11		LB	5'9"	170
57	Blake	Kraus	11		LB	5'8"	175
58	Billy	Robinson	11	OL	DL	5'10"	260
59	Dylan	Wine	12		DL	5'9"	220
60	Zack	Erickson	11	OL		5'10"	210
63	Tyler	Andreas	12	OL		6'1"	200
69	Joel	Hollingsworth	12		DL	6'0"	155
70	Dustin	LaMiaux	10	OL	DL	6"0"	190
71	Matt	Ralph	12	OL		6'2"	190
72	Rusty	Christensen	12	OL	DL	6'2"	250
75	Nick	Butorovich	11		DL	6'4"	280
77	Anthony	Moritz	11	OL	DL	6'2	270
78	Mitch	Carroll	11	OL		6'0"	215
80	Kelly	Bowen	11		DL	5'8"	140
81	Dylan	Anderson	12	WR		6'1"	180
84	Sean	Komora	12		DL	6'3"	195
88	Tyler	Collins	11	WR		5'8"	145
89	Nick	Williams	11		DL	5'11"	170
90	Branden	Brisbo	11		DL	5'9"	160

Head Coach: Arie Grey

Trainers: Julie Patterson and Brian O'Flannigan

Assistant Coaches: Bryan Arntson, Jaison Carriger, Corey Cutler, Matt Doble, Chad Jonart, Travis Kirby Dan Larson, Doug McElderry, Josh Schad, Mike Schmidt, Steve Schulte, Josh Stearns, Roger Willhite

Managers: Jannette McDougall and Shelby Randall

Superintendent: Dr. Linda E. Reksten

Principal: John Metz

Activities Director: Chuck Merrifield

Assistant Principal: Jim Hope

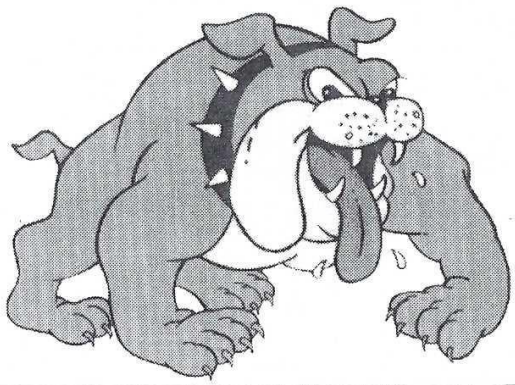

2012

Daniel Kloepfel, Jake Dennehy, Zach Bunney & Anthony Moritz

Bulldogs set to host Rustlers

By Pat Ryan
of The Montana Standard

Butte High's 2012 football team will take its home turf of Naranche Stadium Friday as the Bulldogs open the fall grid campaign against Great Falls Russell.

Kickoff is slated for 7 p.m.

The 'Dogs bring in a big, fast team that should prove a test for any opponent this season. Butte High's offensive line brings back four starters, while a deep corps of receivers will complement the talented arm of quarterback Dallas Cook.

At 6-foot-4, 210 pounds, Cook is an imposing figure, but fifth-year head coach Arie Grey said the junior's strength lies in his demeanor.

"Dallas is a smooth quarterback," Grey said. "He's smart and heady, but he's also fast, athletic and tough."

Cook saw limited time behind



Bunney

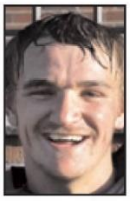

Dennehy



Kloepfel



Moritz

center last season behind Brock Bond, but looks poised to step right into the starting role.

Nick Butorovich, at 6-foot-four, 300 pounds, leads the front at left tackle. The big senior brings the average weight across the Bulldog front to 250 pounds.

Next door is right guard Anthony Moritz, at 6-1, 280, the strongest player on the team, and a returning All-Stater.

Drew Schleeman (6-3, 215) and Zach Erickson (6-0, 220) are returning seniors on the other side of center, which is played by 6-0, 224-pound junior Dustin LaMiaux. Tight end Tyler Earles comes in at 6-3, 190, and as one of the team's faster players, also makes a nice target.

Running backs Zach Bunney and Jake Eisenbarth may be a surprise to some, but they shouldn't be a secret for long.

Moritz and Bunney are the team's offensive captains.

Receivers include senior Bryce Armstrong and sophomore Dalton Daum, while Kaedon Caprara will be a threat at slot.

Defensively, the Bulldogs look to a crew of seniors across the board, as most of last season's starters had to be replaced.

Moritz anchors the defense up front, surrounded by senior captain Daniel Kloepfel and Billy Robinson at ends.

Linebackers form the heart of the defense, according to Grey, led by senior captain Jake Dennehy at the strong inside spot. Senior Blake Kraus mirrors Dennehy on the inside, while speedy Bo Taylor and Nate Matteson take the outside slots.

Bunney and Andre Vialpando take the corners, while Jarret Rowling and Tanner Tregidga hold down the safety positions.

"Our defense is a fast group that gets to the ball well," Grey said.

See BULLDOGS, Page 7B

Bulldogs ...

Continued from Page 1B

Dennehy is set to tackle kicking and punting duties for the Bulldogs, while Armstrong, Bunney, Eisenbarth and Jason Vesco will handle return duties.

Grey said he was pleased with this team's approach to the season.

"They're loose, but they're focused," he observed. "Our senior class has great leadership. They've worked extremely hard since last season and they're good people."

Grey noted that the team came in with a good knowledge base, and fall drills have been largely devoted to refining the product.

"We've gotten a lot of reps in and we had a chance to smooth out the wrinkles in all three phases," Grey said. "We're ready to get out there and play."

Class AA Football Coaches Poll

1. Helena Capital
2. Kalispell Glacier
3. Great Falls Russell
4. Helena
5. Billings West
6. Billings Skyview
7. Bozeman
8. Butte
9. Billings Senior
10. Great Falls
11. Missoula Sentinel
12. Missoula Big Sky
13. Kalispell Flathead
14. Missoula Hellgate

The Bulldogs will have a true test right off the bat, as the Great Falls Rustlers, under the eye of veteran head coach Jack Johnson. In 39 years at the helm, Johnson has led the Rustlers to 324 wins against just 124 losses.

"That's a quality program," Grey said of CMR. "They've got a lot of good players coming back."

Picked by Class AA coaches to finish in the top three after last year's 5-6 season (the same as Butte), CMR has a well-rounded squad, led offensively by a number of players. Junior running back Eric Dawson raised eyebrows in the team's recent intrasquad scrimmage, while senior running back Hunter Thomsen also performed well.

At quarterback is junior Jayse McLean, who is a threat to run and pass.

Will Smith and Jakob Jackson lead the Rustler defense, each at linebacker.

"I love that we get to open against a team like CMR," Grey said. "We're going to get a chance to see where we are right away."

Elsewhere in the Class AA ranks, Missoula Big Sky draws the unenviable task of playing at returning state champion Helena Capital. Helena High will take to the road to play Missoula Hellgate, while Bozeman will host Missoula Sentinel.

The Kalispell Flathead Braves host Billings Senior, while Kalispell Glacier — a team many league coaches pick to go far this season — is on the road against Billings Skyview. Billngs West travels to Great Falls to take on the Bison.

Butte High vs. CMR

Offense

QB – Dallas Cook, 6-4, 210, jr.
HB – Kaedon Caprara, 5-11, 145, sr.
FB – Zach Bunney, 5-7, 165, sr.
WR – Dalton Daum, 6-1, 165, so.
WR – Bryce Armstrong, 5-10, 165, sr.
TE – Tyler Earles, 6-3, 190, jr.
LT – Zack Erickson, 6-0, 220, sr.
LG – Drew Schleeman, 6-3, 215, sr.
C – Dustin Lamiaux, 6-0, 240, jr.
RG – Anthony Moritz, 6-1, 280, sr.
RT – Nick Butorovich, 6-4, 300, sr.
P – Jake Dennehy, 6-3, 195, sr.

Defense

NG – Anthony Moritz, 6-1, 280, sr.
DE – Daniel Kloepfel, 5-11, 200, sr.
DE – Billy Robinson, 6-0, 225, sr.
OLB – Nate Matteson, 5-10, 175, sr.
ILB – Jake Dennehy, 6-3, 195, sr.
ILB – Blake Kraus, 5-8, 190, sr.
OLB – Bo Taylor, 5-8, 150, sr.
CB – Zach Bunney, 5-7, 165, sr.
SS – Jarret Rowling, 5-11, 150, sr.
FS – Tanner Tregidga, 5-11, 170, sr.
CB – Andre Vialpando, 6-0, 160, sr.

2012 Butte High Bulldog Football

Varsity Letter List

Name:Last	Name:First	Year	Honors	Total Letters
Aguirre	Cameron	SR		1
Allen	Jon	SR	2nd Team All Conference Wide Receiver, HM All State Wide Receiver	2
Armstrong	Bryce	SR	1st Team All Conference Wide Receiver, 1st Team All State Wide Receiver	2
Bigby	Britta	SR	Manager	1
Blunt	Joey	SR	HM All Conference Special Teams	1
Bunney	Zach	SR	1st Team All Conference Fullback, HM All Conference Corner, 1st Team All State Fullback	2
Butorovich	Nick	SR	1st Team All Conference Offensive Tackle, 1st Team All State Offensive Tackle	3
Carroll	Mitch	SR		1
Carroll	Anthony	SR		1
Challeen	Tommy	SR		2
Dennehy	Jake	SR	HM All Conference Punter, 1st Team All Conference Kicker, 2nd Team All State Kicker	2
Erickson	Zack	SR	2nd Team All Conference Offensive Tackle , 2nd Team All State Offensive Tackle	2
Harney	Tyler	SR		1
Kloepfel	Daniel	SR	HM All Conference Defensive End	2
Kraus	Blake	SR		2
Matteson	Nate	SR	HM All Conference Outside Linebacker	2
McCarthy	Connor	SR		1
Miller	Kyle	SR	Manager	1
Moritz	Anthony	SR	2nd Team All Conference Offensive Guard, 2nd Team All Conference Defensive Line, 2nd Team All State Offensive Guard, 2nd Team All State Defensive Line	3
Robinson	Billy	SR	HM All Conference Defensive Line	2
Rowling	Jarret	SR	HM All Conference Safety	2
Schleeman	Drew	SR	HM All Conference Offensive Guard, 1st Team All Conference Long Snapper, 1st Team All State Long Snapper	2
Schumacher	Cody	SR		1
Taylor	Bo	SR	HM All Conference Defensive End	2
Tregidga	Tanner	SR	HM All Conference Safety	2
Vialpando	Andre	SR	1st Team All Conference Corner, 2nd Team All State Corner	2
Williams	Nick	SR		1
Cook	Dallas	JR	1st Team All Conference Quarterback, East Conference Offensive MVP, 1st Team All State Quarterback, State Offensive MVP	2
Earles	Tyler	JR	HM All Conference Tight End	1
Eisenbarth	Jake	JR	2nd Team All Conference Running Back, HM All State Running Back	1
Evans	Ryan	JR		1
Farsveet	Cory	JR		1
Hart	Brody	JR		1
Hepola	Keiffer	JR		1
LaMiaux	Dustin	JR	HM All Conference Center	1
Lee	Connor	JR		1
Merkel	Wyatt	JR		1
Plum	Chase	JR		1
Vesco	Jason	JR		1
Walker	John	JR		1
Woods	Mason	JR	HM All Conference Inside Linebacker	1
Daum	Dalton	SO	1st Team All Conference Wide Receiver, HM All Conference Kick Returner, 2nd Team All State Wide Receiver	2
Lane	Connor	SO		1




2012 STATE CHAMPIONS

2012 Butte High Bulldog Football--Varsity

No	Name:First	Name:Last	Year	OFF	DEF	HT	WT
1	Nick	Piazzola	12		DB	5'11"	150
2	Damien	Hayden	11	RB	DB	5'10"	150
3	Boomer	Peters	11	WR	DB	5'9"	140
4	Ty	Harney	12		DB	5'5"	140
5	Zach	Johnson	11	WR	DB	6'0"	160
6	Ryan	Evans	11	WR	DB	5'7"	150
7	Joe	Blunt	12	RB		5'7"	140
8	Jake	Eisenbarth	11	RB		5'7"	160
9	Bryce	Armstrong	12	WR		5'10"	165
10	Kaedon	Caprara	12	WR	DB	5'11"	145
11	Sean	Doyle	11	WR	DB	5'11"	160
12	Jake	Dennehy	12		LB	6'3"	195
13	Gage	Weston	12		LB	5'8"	145
14	Connor	McCarthy	12		DB	5'8"	145
15	Dalton	Daum	10	WR	DB	6'1"	165
16	Dallas	Cook	11	QB		6'4"	210
17	Jarret	Rowling	12		DB	5'11"	150
18	Tyler	Wonnacott	10	QB	LB	6'0"	160
19	Brody	Hart	11	WR	DB	6'1"	155
20	Andre	Vialpando	12		DB	6'0"	160
21	Cameron	Aguirre	12		DB	5'6"	145
22	Jon	Allen	12	WR		5'11"	160
23	Clay	Dean	10	RB	DB	5'8"	135
25	Zach	Bunney	12	RB	DB	5'7"	165
26	Cody	Schumacher	12		DB	5'9"	150
27	Jason	Vesco	11	RB	LB	5'7"	145
28	Nate	Matteson	12		LB	5'10"	175
29	Jakob	Rozan	11		DB	5'9"	140
30	Cory	Farstveet	11	WR	LB	6'3"	180
31	Donovan	Curran	11		DB	5'9"	140
32	Mason	Woods	11		LB	5'11"	180
33	Daniel	Kloepfel	12	RB	DL	5'11"	200
34	Tristen	Smith	10	QB	LB	5'11"	160
35	Bo	Taylor	12	RB	LB	5'8"	150
36	Chase	Plum	11	WR	DB	6'0"	160
37	Marcus	Madrazo	10	QB	LB	5'9"	155
38	Bridger	Mooney	10	WR	DB	5'5"	125
39	Kale	Pickett	10	RB	LB	5'11"	170
40	Anthony	Darr	10	WR	LB	6'0"	180
41	Keiffer	Hepola	11		LB	5'7"	185
42	Tommy	Challeen	12		DL	5'11"	170
43	Nate	LeProwse	10	WR	DB	5'6"	140
45	Tanner	Tregidga	12		DB	5'11"	170
46	Connor	Lane	10	WR	DB	6'0"	160
47	Nick	Challeen	11		LB	5'8"	170
48	Connor	Lee	11		DL	6'0"	220
49	Cody	Rawson	11		LB	5'11"	150
50	Lee	Cannon	10	OL	DL	5'8"	160
51	Drew	Schleeman	12	OL		6'3"	215
52	Anthony	Carroll	12		DL	5'4"	170
53	Wyatt	Merkel	11		DL	6'0"	165
54	Jacob	Hergott	11	OL	DL	6'4"	250
55	Josh	Jacobs	11		DL	5'8"	180
56	Tanner	Dorr	11	OL		6'0"	255
57	Blake	Kraus	12		LB	5'8"	190
58	Billy	Robinson	12		DL	6'0"	225
59	Beau	Pierce	10	OL	DL	5'10"	185
60	Zack	Erickson	12	OL		6'0"	220
61	Jake	Urich	10	OL	DL	6'3"	220
62	Preston	Tiegan	11	OL	DL	5'9"	160
63	Wes	Erickson	10	OL	DL	5'10"	200
64	Dustin	LaMiaux	11	OL		6'0"	240
65	Brad	LaFromboise	11	OL	DL	6'0"	230
66	Angelo	Lopez	10	OL	DL	5'4"	150
68	Hunter	Carroll	10	OL	DL	5'7"	155
70	Cody	Johnston	10	OL	DL	6'0"	195
71	Kajun	Schmaus	12		DL	5'9"	185
73	Kyle	Andrews	10	OL	DL	5'9"	180
74	Ryan	Griner	11	OL		6'0"	245
75	Nick	Butorovich	12	OL		6'4"	300
76	John	Walker	11	OL	DL	6'2"	210
77	Anthony	Moritz	12	OL	DL	6'1"	280
78	Mitch	Carroll	12	OL		5'11"	240
79	Tyler	Leary	11	OL		5'10"	225
80	Kelly	Bowen	12		DL	5'8"	170
81	Derek	Anderson	10	WR	DB	5'9"	155
82	Tristian	Thomas	10	WR	DL	5'9"	190
84	Bryce	Carver	10	WR	DB	5'6"	130
85	Dylan	McDonald	10	WR	DB	5'7"	130
86	Brock	LaPier	10	WR	DB	5'11"	130
88	Tyler	Earles	11	TE	DL	6'3"	190
89	Nick	Williams	12		DL	6'0"	190
90	Branden	Brisbo	12		DL	5'9"	180
94	TJ	Cook	10		LB	5'9"	200



Thank you for supporting our sponsors!

2013

Mason Woods, Johnny Walker, Dallas Cook & Jake Eisenbarth

(SEEKING HELP WITH PHOTO)

2013 Butte High Bulldog Football
Varsity Letter List

Name:Last	Name:First	Year	Honors	Total Letters
Challeen	Nick	SR		1
Cook	Dallas	SR	1st Team All Conference Quarterback, Eastern Conference Offensive MVP, 1st Team All State Quarterback	3
Doherty	Tyce	SR		1
Dorr	Tanner	SR	2nd Team All Conference Offensive Guard, Honorable Mention All State Offensive Guard	1
Doyle	Sean	SR		1
Earles	Tyler	SR	Honorable Mention All Conference Tight End, 2nd Team All Conference Outside Linebacker, Honorable Mention All State Outside Linebacker	2
Eisenbarth	Jake	SR	2nd Team All Conference Running Back, Honorable Mention All State Running Back	2
Evans	Ryan	SR		2
Farsveet	Cory	SR		2
Granger	Peter	SR	1st Team All Conference Wide Receiver, 1st Team All State Wide Receiver	1
Griner	Ryan	SR	Honorable Mention All Conference Offensive Tackle	1
Hart	Brody	SR		2
Hayden	Damien	SR		1
Hepola	Keiffer	SR	Honorable Mention All Conference Fullback	2
Hergott	Jacob	SR		1
Jenkin	Andrew	SR		1
Johnson	Zach	SR		1
LaFromboise	Brad	SR		1
LaMiaux	Dustin	SR	2nd Team All Conference Center, Honorable Mention All Conference Long Snapper, Honorable Mention All State Center	2
Leary	Tyler	SR	Honorable Mention All Conference Offensive Tackle	1
Lee	Connor	SR	2nd Team All Conference Defensive Line, Honorable Mention All State Defensive Line	2
Merkel	Wyatt	SR		2
Peters	Boomer	SR		1
Plum	Chase	SR	2nd Team All Conference Corner, Honorable Mention All State Corner	2
Rawson	Cody	SR		1
Rozan	Jakob	SR		1
Vesco	Jason	SR		2
Walker	John	SR	2nd Team All Conference Defensive End, Honorable Mention All State Defensive End	2
Woods	Mason	SR	2nd Team All Conference Inside Linebacker, Honorable Mention All State Inside Linebacker	2
Andrews	Kyle	JR		1
Cannon	Lee	JR		1
Darr	Anthony	JR		1
Daum	Dalton	JR	1st Team All Conference Wide Receiver, 2nd Team All Conference Punt Returner, 1st Team All State Wide Receiver, Honorable Mention All State Punt Returner	3
Dean	Clay	JR	2nd Team All Conference Safety, Honorable Mention All State Safety	1
Lane	Connor	JR		2
Urich	Jake	JR		1
Wonnacott	Tyler	JR		1
Campbell	Paul	SO	2nd Team All Conference Wide Receiver, Honorable Mention All State Wide Receiver	1
Cook	Dylan	SO		1
Dennehy	Quinn	SO		1
Ferriter	Kaleb	SO		1
Randall	Cian	SO		1
Ruppel	Mason	SO		1
May	Josh	FR	Manager	1
Staples	Sean	FR		1
Stensen	Zach	FR	Manager	1




58 65 59 56 50 90 77 33 7 18 52 32 47 2 12
59 49 23 1 3 14 44 4 31 84 26 11 62 55 79
41 68 34 13 27 25 51 6 9 17 28 37 21 81 39


B

2013 Butte High Bulldog Football--Varsity

No	Name:First	Name:Last	Year	OFF	DEF	HT	WT
1	Boomer	Peters	12		DB	5'10"	145
2	Damien	Hayden	12	RB	DB	5'11"	155
3	Tyce	Doherty	12	WR	DB	5'9"	155
4	Jake	Salmonsen	10	WR	DB	5'9"	145
5	Zach	Johnson	12	WR	DB	6'1"	165
6	Ryan	Evans	12		DB	5'7"	155
7	Quinn	Dennehy	10	WR	DB	5'11"	130
8	Jake	Eisenbarth	12	RB		5'7"	160
9	Connor	Lane	11	WR	DB	6'1"	165
10	Dylan	Cook	10	QB	LB	6'2"	230
11	Wade	Bouley	10	WR	DB	5'10"	150
12	Paul	Campbell	10	WR	DB	5'11"	155
13	Mason	Ruppel	10	RB	LB	5'8"	165
14	Jakob	Rozan	12		DB	5'10"	140
15	Dalton	Daum	11	WR	DB	6'1"	175
16	Dallas	Cook	12	QB	LB	6'4"	235
18	Tyler	Wonnacott	11	QB	LB	6'0"	175
19	Brody	Hart	12	WR	DB	6'2"	160
20	Peter	Granger	12	WR	LB	6'4"	190
21	Kyler	Smith	10	WR		5'6"	130
22	Sean	Doyle	12	WR		6'1"	170
23	Clay	Dean	11	RB	DB	5'9"	155
27	Jason	Vesco	12	RB	DB	5'9"	155
28	Kelly	Merrick	10	WR	DB	5'7"	130
30	Cory	Farstveet	12	WR	LB	6'4"	185
32	Mason	Woods	12		LB	6'1"	205
33	Anthony	Cooney	10	WR	LB	5'11"	160
34	Braxton	Henningsen	10	WR	DB	5'8"	130
35	Marcus	Miller	11		DL	6'3"	165
36	Chase	Plum	12	WR	DB	6'0"	160
37	Cian	Randall	10	RB	LB	5'6"	170
39	Sean	Staples	9	K		5'6"	115
40	Anthony	Darr	11	WR		6'0"	185
41	Keiffer	Hepola	12	OL	LB	5'8"	190
44	Kaleb	Ferriter	10	RB	LB	5'10"	150
47	Nick	Challeen	12		LB	5'10"	170
48	Connor	Lee	12	OL	DL	6'1"	240
49	Cody	Rawson	12		LB	5'11"	165
50	Lee	Cannon	11	OL	LB	5'11"	175
51	Konnor	O'Neill	10	OL	DL	5'8"	200
53	Wyatt	Merkel	12		DL	6'0"	170
54	Jacob	Hergott	12	OL	DL	6'5"	240
55	Bryce	Liebel	10	OL	LB	5'9"	150
56	Tanner	Dorr	12	OL		6'0"	260
57	Quinn	Cunneen	10	OL	DL	6'0"	170
58	Wade	Nelson	10	OL	DL	5'11"	220
59	Wes	Erickson	11	OL		6'0"	235
61	Jake	Urich	11	OL		6'2"	235
62	Preston	Teigen	11	OL		5'11"	175
65	Brad	LaFromboise	12	OL	DL	5'11"	220
67	Kyle	Klapan	10	OL	DL	6'5"	200
68	Hunter	Carroll	11	OL	DL	5'9"	170
69	Dustin	LaMiaux	12	OL		6'0"	240
71	Nolan	Boyle	10	OL	DL	6'2"	200
72	Justin	Best	10		DL	6'1"	170
73	Kyle	Andrews	11	OL	DL	6'0"	190
74	Ryan	Griner	12	OL		6'0"	230
76	Johnny	Walker	12	OL	DL	6'2"	215
77	Riley	Vaughn	10	OL	DL	6'0"	215
78	Cody	Baszler	10	OL	DL	6'1"	225
79	Tyler	Leary	12	OL	DL	5'10"	220
81	Matt	Merzlak	10	WR	DB	5'5"	130
82	Justin	Peterson	10	WR	LB	6'1"	175
86	Brock	LaPier	11	WR		6'1"	145
87	Mitch	Harper	10	WR	LB	6'1"	170
88	Tyler	Earles	12	TE	DE	6'4"	200
90	Andrew	Jenkin	12		DL	5'11"	210

Superintendent: Judy Jonart
Principal: John Metz
Assistant Principal: Jim Hope
Activities Director: Chuck Merrifield
Trainers: Bryant Reinking and Brian O'Flannigan
Managers: Josh May and Zach Stensen

Head Coach: Arie Grey

Assistant Coaches: Bryan Arntson, Corey Cutler, Matt Doble, Travis Hettick, Jim Bob Humphrey, Casey Dennehy, Josh Schad, Mike Schmidt, Steve Schulte, Roger Willhite, Chad Jonart, Dan Larson, Doug McElderry, Ross Richardson Billy Robinson, Josh Stearns



2014

Clay Dean, Tyler Wonnacott, Jake Urich & Brock LaPier

(SEEKING HELP WITH PHOTO)

2014 Butte High Bulldog Football
Varsity Letter List

Name:Last	Name:First	Year	Honors	Total Letters
Andrews	Kyle	SR	Honorable Mention All Conference--Defensive Line	2
Cannon	Lee	SR		2
Carroll	Hunter	SR		1
Daum	Dalton	SR	2nd Team All Conference--Kick Returner, 1st Team All Conference--Punt Returner, 1st Team All Conference--Long Snapper, 1st Team All Conference--Wide Receiver, 1st Team All Conference--Corner, 2nd Team All State--Corner, 2nd Team All State--Long Snapper, 2nd Team All State--Punt Returner, 2nd Team All State--Kick Returner, 1st Team All State--Wide Receiver	4
Dean	Clay	SR	1st Team All Conference--Safety, 1st Team All Conference--Special Teams, 2nd Team All State--Safety, 1st Team All State--Special Teams	2
Erickson	Wes	SR		1
Haran	Jared	SR		1
Lane	Connor	SR	1st Team All Conference--Tight End, 2nd Team All State Tight End	3
LaPier	Brock	SR		1
Miller	Marcus	SR		1
Teigen	Preston	SR		1
Urich	Jake	SR		2
Warthen	Ted	SR		1
Wonnacott	Tyler	SR	Honorable Mention All Conference--Outside Linebacker	2
Baszler	Cody	JR		1
Best	Justin	JR		1
Boyle	Nolan	JR		1
Campbell	Paul	JR	2nd Team All Conference--Corner, 1st Team All Conference Wide Receiver, Honorable Mention All State--Corner, 2nd Team All State--Wide Receiver	2
Cook	Dylan	JR	2nd Team All Conferene--Punter, 2nd Team All Conference--Quarterback, 2nd Team All State--Quarterback	2
Cooney	Anthony	JR		1
Dennehy	Quinn	JR		2
Ferriter	Kaleb	JR		2
Hyatt	RJ	JR		1
Merzlak	Matt	JR		1
O'Neill	Konnor	JR		1
Peterson	Justin	JR		1
Randall	Cian	JR	Honorable Menton All Conference--Inside Linebacker	2
Ruppel	Mason	JR		2
Salmonsen	Jake	JR		1
Vaughn	Riley	JR		1
Anderson	Evan	SO		1
Anderson	Willie	SO		1
Caprara	Kiley	SO		1
Gallagher	Bryce	SO		1
LaFond	Brian	SO		1
Lovshin	Ryson	SO		1
May	Josh	SO	Manager	2
Moore	Jake	SO		1
O'Connor	Will	SO		1
Staples	Sean	SO		2
Stensen	Zach	SO	Manager	2
Wonnacott	Ryan	SO		1
Bailey	Bryce	FR	Manager	1
Mandic	Greyson	FR		1
Mortensen	Bo	FR		1

2014 Butte High Bulldog Football

Varsity Letter List

Name:Last	Name:First	Year	Honors	Total Letters
Andrews	Kyle	SR		2
Cannon	Lee	SR		2
Carroll	Hunter	SR		1
Daum	Dalton	SR		4
Dean	Clay	SR		2
Erickson	Wes	SR		1
Haran	Jared	SR		1
Lane	Connor	SR		3
LaPier	Brock	SR		1
Miller	Marcus	SR		1
Teigen	Preston	SR		1
Urich	Jake	SR		2
Warthen	Ted	SR		1
Wonnacott	Tyler	SR		2
Baszler	Cody	JR		1
Best	Justin	JR		1
Boyle	Nolan	JR		1
Campbell	Paul	JR		2
Cook	Dylan	JR		2
Cooney	Anthony	JR		1
Dennehy	Quinn	JR		2
Ferriter	Kaleb	JR		2
Hyatt	RJ	JR		1
Merzlak	Matt	JR		1
O'Neill	Konnor	JR		1
Peterson	Justin	JR		1
Randall	Cian	JR		2
Ruppel	Mason	JR		2
Salmonsen	Jake	JR		1
Vaughn	Riley	JR		1
Anderson	Evan	SO		1
Anderson	Willie	SO		1
Caprara	Kiley	SO		1
Gallagher	Bryce	SO		1
LaFond	Brian	SO		1
Lovshin	Ryson	SO		1
May	Josh	SO	Manager	2
Moore	Jake	SO		1
O'Connor	Will	SO		1
Staples	Sean	SO		2
Stensen	Zach	SO	Manager	2
Wonnacott	Ryan	SO		1
Bailey	Bryce	FR	Manager	1
Mandic	Greyson	FR		1
Mortensen	Bo	FR		1



2014 BUTTE HIGH BULLDOG FOOTBALL

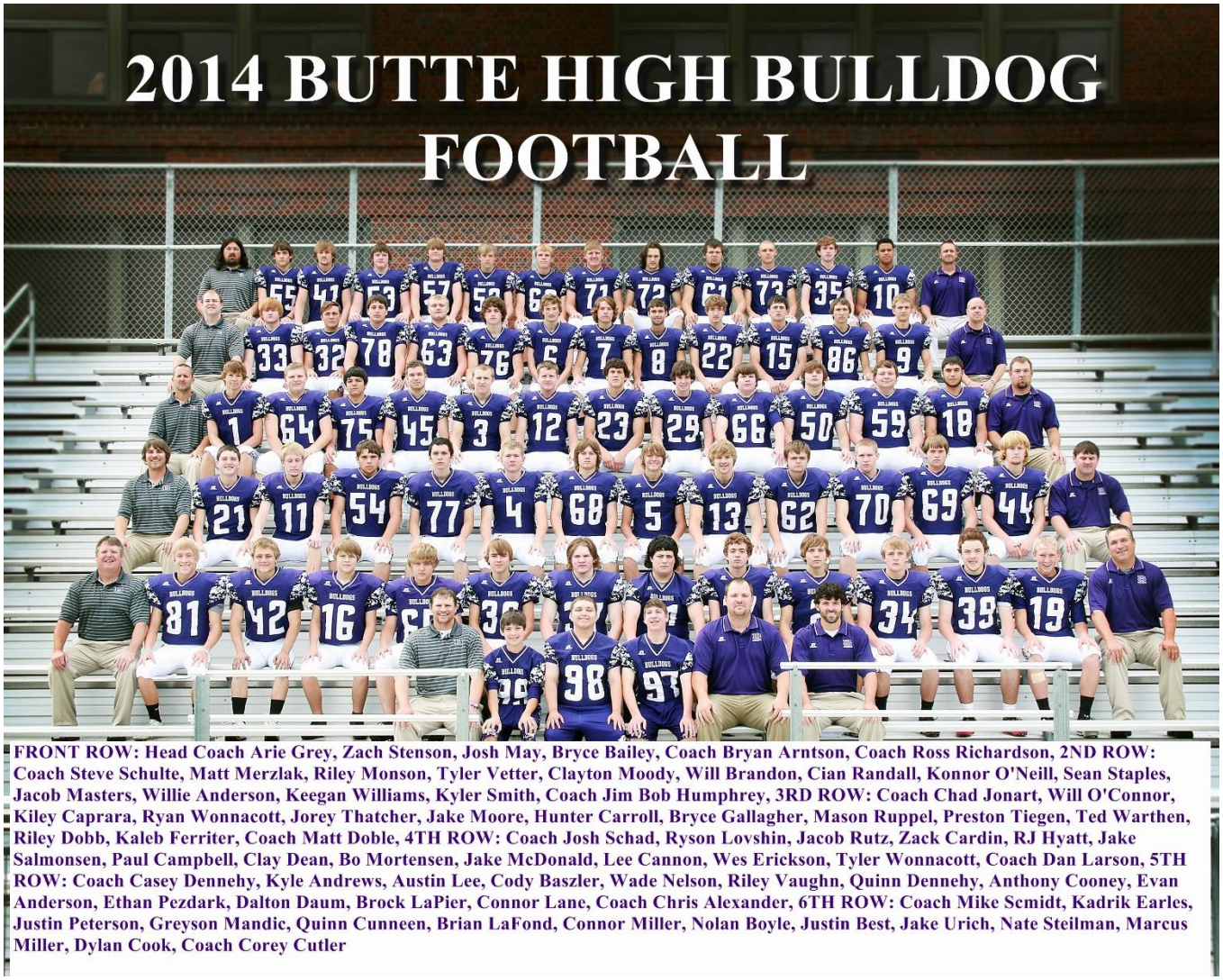

FRONT ROW: Head Coach Arie Grey, Zach Stenson, Josh May, Bryce Bailey, Coach Bryan Arntson, Coach Ross Richardson, 2ND ROW: Coach Steve Schulte, Matt Merzlak, Riley Monson, Tyler Vetter, Clayton Moody, Will Brandon, Cian Randall, Konnor O'Neill, Sean Staples, Jacob Masters, Willie Anderson, Keegan Williams, Kyler Smith, Coach Jim Bob Humphrey, 3RD ROW: Coach Chad Jonart, Will O'Connor, Kiley Caprara, Ryan Wonnacott, Jorey Thatcher, Jake Moore, Hunter Carroll, Bryce Gallagher, Mason Ruppel, Preston Tiegen, Ted Warthen, Riley Dobb, Kaleb Ferriter, Coach Matt Doble, 4TH ROW: Coach Josh Schad, Ryson Lovshin, Jacob Rutz, Zack Cardin, RJ Hyatt, Jake Salmonsen, Paul Campbell, Clay Dean, Bo Mortensen, Jake McDonald, Lee Cannon, Wes Erickson, Tyler Wonnacott, Coach Dan Larson, 5TH ROW: Coach Casey Dennehy, Kyle Andrews, Austin Lee, Cody Baszler, Wade Nelson, Riley Vaughn, Quinn Dennehy, Anthony Cooney, Evan Anderson, Ethan Pezdark, Dalton Daum, Brock LaPier, Connor Lane, Coach Chris Alexander, 6TH ROW: Coach Mike Scmidt, Kadrik Earles, Justin Peterson, Greyson Mandic, Quinn Cunneen, Brian LaFond, Connor Miller, Nolan Boyle, Justin Best, Jake Urich, Nate Steilman, Marcus Miller, Dylan Cook, Coach Corey Cutler

2014 Butte High Bulldog Football--Varsity

No	Name:First	Name:Last	Year	OFF	DEF	HT	WT
1	Ryson	Lovshin	10		DB	5'9"	147
2	Jacob	Masters	10		DB	5'7"	145
3	Jake	Salmonsen	11	WR		5'10"	170
4	Jake	Moore	10		DL	5'10"	155
5	Bryce	Gallagher	10		DB	5'8"	140
6	Quinn	Dennehy	11		DB	6'0"	140
7	Anthony	Cooney	11		LB	6'0"	170
8	Evan	Anderson	10	QB	DB	6'0"	160
9	Connor	Lane	12	WR	LB	6'1"	160
10	Dylan	Cook	11	QB		6'4"	246
11	Kiley	Caprara	10	WR	DB	5'8"	135
12	Paul	Campbell	11	WR	DB	5'11"	165
13	Mason	Ruppel	11	RB		5'9"	180
15	Dalton	Daum	12	WR	DB	6'1"	175
16	Tyler	Vetter	10		DB	5'6"	125
17	Sean	Staples	10	K		5'7"	145
18	Tyler	Wonnacott	12		LB	6'0"	185
19	Kyler	Smith	11	WR		5'10"	152
21	Will	O'Connor	10	WR		5'8"	140
22	Ethan	Pezdark	10		LB	6'0"	160
29	Bo	Mortensen	9	RB		5'10"	175
30	Will	Brandon	10	WR		5'7"	128
32	Austin	Lee	10	RB		6'0"	190
33	Kyle	Andrews	12		DL	6'0"	205
34	Willie	Anderson	10	RB	LB	5'8"	155
35	Clay	Dean	12	RB	DB	5'10"	175
36	Marcus	Miller	12		DL	6'3"	170
37	Cian	Randall	11	RB	LB	5'7"	185
39	Keegan	Williams	11		DB	5'8"	170
40	Anthony	Darr	12		DL	6'0"	190
41	Justin	Peterson	11	TE	LB	6'1"	175
42	Riley	Monson	10		DB	5'4"	125
44	Kaleb	Ferriter	11		LB	5'10"	155
45	RJ	Hyatt	11		LB	5'10"	185
50	Lee	Cannon	12		DL	6'1"	205
51	Konnor	O'Neill	11	OL		5'9"	220
52	Brian	LaFond	10		DL	6'2"	156
53	Greyson	Mandic	9		DL	6'1"	213
54	Ryan	Wonnacott	10		DL	5'10"	170
55	Kadrik	Earles	10		DL	6'0"	170
57	Quinn	Cunneen	11	OL		6'0"	180
59	Wes	Erickson	12	OL		6'0"	250
60	Connor	Miller	10	OL		6'2"	215
61	Jake	Urich	12	OL		6'3"	225
62	Preston	Teigen	12		DL	5'11"	164
63	Wade	Nelson	11	OL		6'0"	245
64	Jacob	Rutz	10	OL		5'11"	242
65	Clayton	Moody	10	OL		5'4"	152
66	Jake	McDonald	10		DL	5'10"	225
68	Hunter	Carroll	12		DL	5'10"	170
69	Riley	Dobb	10	OL		5'9"	180
70	Ted	Warthen	12		DL	5'8"	165
71	Nolan	Boyle	11	OL		6'2"	205
72	Justin	Best	11		DL	6'1"	175
73	Nate	Steilman	10	OL		6'2"	175
75	Zack	Cardin	10	OL		5'11"	162
76	Riley	Vaughn	11	OL		6'0"	200
77	Jorey	Thatcher	10	OL	DL	5'10"	145
78	Cody	Baszler	11	OL		6'0"	220
80	Kyle	Acebedo	11	WR		6'0"	147
81	Matt	Merzlak	11	WR		5'5"	130
86	Brock	LaPier	12	WR	DB	6'1"	153

lead Coach: Arie Grey

ssistant Coaches: Chris Alexander, Bryan Arntson, Corey Cutler, Casey Dennehy, Matt Doble,
m Bob Humphrey, Chad Jonart, Dan Larson, Ross Richardson, Josh Schad, Mike Schmidt, Steve Schulte

lanagers: Mijah McLeod, Josh May, Zach Stensen, Bryce Bailey

uperintendent: Judy Jonart

rincipal: John Metz

ssistant Principal: Jim Hope

ctivities Director: Chuck Merrifield

thletic Trainers: Bryant Reinking and Brian O'Flannigan



2015

Cian Randall, Anthony Cooney, Dylan Cook & Riley Vaughn

(SEEKING HELP WITH PHOTO)

2015 Butte High Bulldog Football
Players and Managers

Name:Last	Name:First	Year	Honors	Total Letters
Baszler	Cody	SR	Honorable Mention All Conference--Offensive Guard	2
Best	Justin	SR	Honorable Mention All Conference--Defensive Line	2
Boyle	Nolan	SR	Honorable Mention All Conference--Offensive Tackle	2
Campbell	Paul	SR		3
Cook	Dylan	SR		3
Cooney	Anthony	SR		2
Cooney	Sean	SR		1
Cunneen	Quinn	SR		1
Dennehy	Quinn	SR	2nd Team All Conference--Safety, Honorable Mention All State--Safety	3
Ferriter	Kaleb	SR	Honorable Mention All Conference--Outside Linebacker	3
Gillespie	Cole	SR		1
Henningsen	Braxton	SR		1
Hyatt	RJ	SR		2
Kilmer	Will	SR		1
Liebel	Bryce	SR		1
Merzlak	Matt	SR		2
O'Neill	Konnor	SR		2
Peterson	Justin	SR	2nd Team All Conference--Outside Linebacker, 2nd Team All Conference--Special Teams, Honorable Mention All State--Outside Linebacker, Honorable Mention All State--Special Teams	2
Randall	Cian	SR		3
Ruppel	Mason	SR		3
Salmonsen	Jake	SR		2
Thatcher	Tucker	SR		1
Vaughn	Riley	SR		2
Anderson	Willie	JR		2
Caprara	Kiley	JR	2nd Team All Conference--Wide Receiver, Honorable Mention All State--Wide Receiver	2
Dobb	Riley	JR		1
Doherty	Renzy	JR		1
Earles	Kadrik	JR		1
Gallagher	Bryce	JR	Honorable Mention All Conference--Corner	2
LaFond	Brian	JR	Honorable Mention All Conference--Defensive End	2
Macumber	DJ	JR	Manager	1
Masters	Jacob	JR		1
May	Josh	JR	Manager	3
Miller	Connor	JR	Honorable Mention All Conference--Offensive Tackle	1
Moore	Jake	JR	Honorable Mention All Conference--Defensive End	2
O'Connor	Will	JR		2
Schock	Christian	JR	Manager	1
Bailey	Bryce	SO	Manager	2
Berge	Cody	SO		1
Ferguson	Nathaniel	SO		1
Mandic	Greyson	SO	Honorable Mention All Conference--Tight End	2
Martz	Tommy	SO		1
Mortensen	Bo	SO		2
Peterson	Ty	SO		1
Walker	Corbin	SO		1
Faulkner	McKenzie	FR	Manager	1
Vaughn	Ryan	FR	Manager	1



2015 BUTTE HIGH BULLDOG FOOTBALL

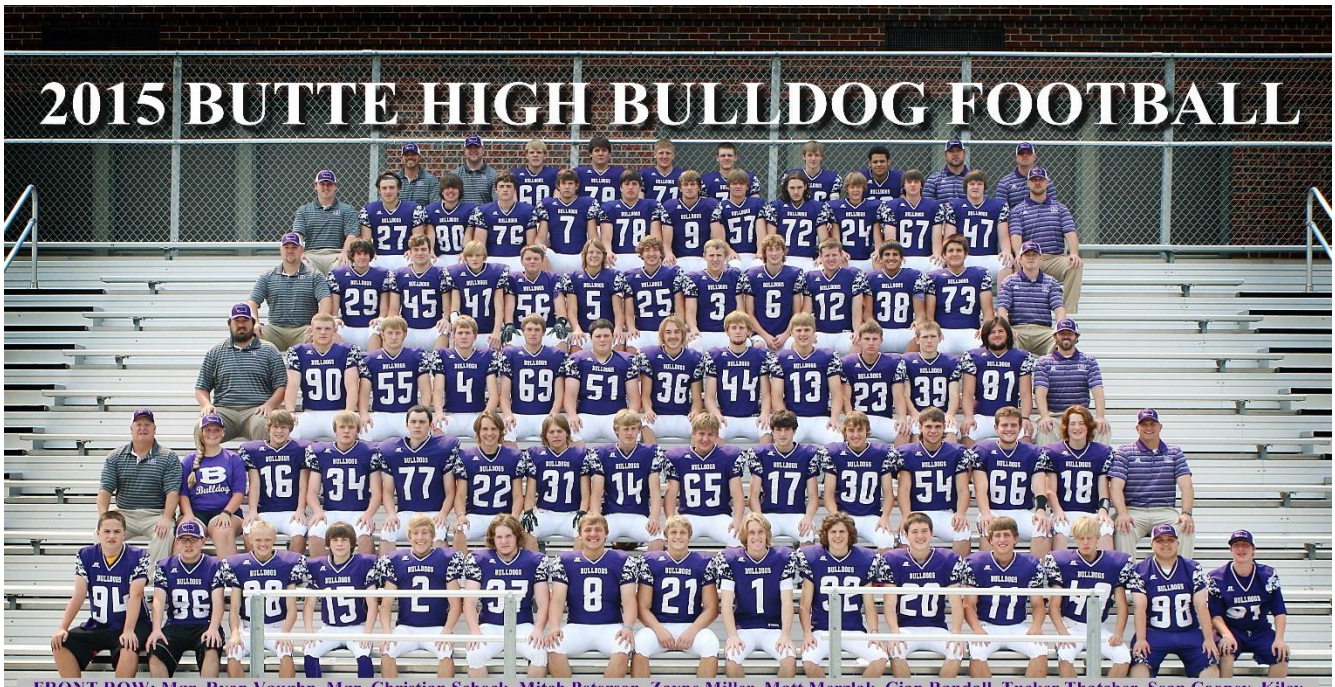

FRONT ROW: Mgr. Ryan Vaughn, Mgr. Christian Schock, Mitch Peterson, Zayne Miller, Matt Merzlak, Cian Randall, Tucker Thatcher, Sean Cooney, Kiley Caprara, Renzy Doherty, Will O'Connor, Tommy Martz, Gabe Tierney, Mgr. Josh May, Mgr. Bryce Bailey, 2ND ROW: Coach Steve Schulte, Mgr. McKenzie Faulkner, Tyler Vetter, Willie Anderson, Jorey Thatcher, Jacob Masters, Connor Schrapps, Ty Peterson, Clayton Moody, Kody Keene, Will Brandon, Ryan Wonnacott, Robbie Leipheimer, Cole Walker, Head Coach Arie Grey, 3RD ROW: Coach Mike Schmidt, Corbin Walker, Bryce Liebel, Jake Moore, Riley Dobb, Konnor O'Neill, Ax Henningsen, Kaleb Ferriter, Mason Ruppel, Will Kilmer, Charles Call, Cole Gillespie, Coach Ross Richardson, 4TH ROW: Coach Bryan Arntson, Bo Mortensen, Robbie Hyatt, Matt Sweet, Carter Pribnow, Bryce Gallagher, Ethan Pezdark, Jake Salmonsen, Quinn Dennehy, Paul Campbell, Marcus Garcia, Cody Berge, Coach Craig Remsen, 5TH ROW: Coach Matt Doble, Nate Ferguson, Connor Cunningham, Riley Vaughn, Anthony Cooney, Cody Baszler, Justin Peterson, Quinn Cunneen, Justin Best, Ben Sampson, Brennen Neilson, Greyson Mandic, Coach Braydon Schilling, 6TH ROW: Coach Chad Jonart, Coach Casey Dennehy, Connor Miller, Jeff Queer, Nolan Boyle, Nate Steilman, Brian LaFond, Dylan Cook, Coach Dan Larson, Coach Chris Alexander

BUTTE HIGH football

2015 Butte High Bulldog Football--Varsity

No	Name:First	Name:Last	Year	OFF	DEF	HT	WT
1	Kiley	Caprara	11	WR		5'10"	140
2	Matt	Merzlak	12	WR		5'5"	135
3	Jake	Salmonsen	12	WR		5'10"	170
4	Jake	Moore	11		DL	5'9"	155
5	Bryce	Gallagher	11		DB	5'11"	160
6	Quinn	Denehy	12		DB	6'1"	145
7	Anthony	Cooney	12		DL	6'1"	180
8	Tucker	Thatcher	12		LB	5'9"	185
9	Justin	Peterson	12		LB	6'1"	200
10	Dylan	Cook	12	QB		6'5"	258
11	Tommy	Martz	10	WR	LB	5'8"	160
12	Paul	Campbell	12	WR	DB	5'11"	175
13	Mason	Ruppel	12	RB		5'9"	185
14	Ty	Peterson	10	QB		5'9"	140
15	Zayne	Miller	10	WR		5'4"	110
16	Tyler	Vetter	11		DB	5'7"	135
17	Kody	Keene	10	WR		5'9"	145
18	Cole	Walker	10	WR		5'10"	150
20	Will	O'Connor	11	WR		5'9"	140
21	Sean	Cooney	12	RB	LB	5'9"	185
22	Jacob	Masters	11		DB	5'8"	155
23	Will	Kilmer	12		DB	5'9"	160
24	Ben	Sampson	10	WR		6'1"	140
25	Ethan	Pezdark	11		LB	6'0"	190
26	Brian	LaFond	11		DL	6'3"	170
27	Nathaniel	Ferguson	10		LB	6'1"	200
28	Mitch	Peterson	10		DB	5'5"	110
29	Bo	Mortensen	10	RB		5'11"	180
30	Will	Brandon	11	WR		5'8"	150
31	Connor	Schrapps	10	RB		5'7"	145
32	Renzy	Doherty	11		DB	5'9"	140
34	Willie	Anderson	12		LB	5'8"	160
35	Retired in Honor of Bo Taylor						
36	Ax	Henningsen	12		DB	5'10"	140

No	Name:First	Name:Last	Year	OFF	DEF	HT	WT
37	Cian	Randall	12		LB	5'7"	190
38	Marcus	Garcia	10		DL	6'0'	190
39	Charles	Call	10		DL	5'11"	150
41	Matt	Sweet	11	WR		5'11"	130
43	Gabe	Tierney	10		DB	5'6"	120
44	Kaleb	Ferriter	12		LB	5'10"	165
45	Robbie	Hyatt	12		LB	5'11"	190
47	Greyson	Mandic	10		DL	6'2"	230
51	Konnor	O'Neill	12	OL		5'9"	235
53	Jake	Pesanti	10		DL	5'10"	150
54	Ryan	Wonnacott	11		LB	5'8"	170
55	Bryce	Liebel	12		DL	5'10"	195
56	Carter	Pribnow	10	OL		6'0"	220
57	Quinn	Cuneen	12	OL	DL	6'0"	180
60	Connor	Miller	11	OL		6'2"	220
61	Jeff	Queer	10		DL	6'1"	260
63	Cade	O'Neill	10	OL		5'10"	185
65	Clayton	Moody	11		DL	5'6"	165
66	Robbie	Leipheimer	10	OL		5'10"	190
67	Brennen	Neilson	10	OL		6'2"	190
69	Riley	Dobb	11		DL	5'10"	175
70	Nate	Steilman	11	OL		6'3"	185
71	Nolan	Boyle	12	OL		6'2"	215
72	Justin	Best	12		DL	6'2"	185
73	Cody	Berge	10	OL		6'0"	240
75	Tristen	Wlaksewski	10		DL	6'0"	240
76	Riley	Vaughn	12	OL		6'0"	230
77	Jorey	Thatcher	11		DL	5'9"	160
78	Cody	Baszeler	12	OL		6'1"	235
80	Connor	Cunningham	10	WR		6'1"	160
81	Cole	Gillespie	12		DL	5'10"	195
88	Kadrik	Earles	11		DL	6'2"	185
90	Corbin	Walker	10		DL	5'10"	205

Head Coach: Arie Grey

Assistant Coaches: Chris Alexander, Bryan Arntson, Casey Dennehy, Matt Doble, Mike Grey, Chad Jonart, Dan Larson,Craig Remsen, Ross Richardson, Josh Schad, Braydon Schilling, Mike Schmidt, Steve Schulte

Managers: Ryan Vaughn, McKenzie Faulkner, Bryce Bailey, Josh May, Christian Schock, Zach Stenson

THE LAND OF ROCKS AND DITCHES...

Thank you for supporting our Sponsors

2016

Bryce Gallagher, Brian LaFond, Will O'Connor & Conner Miller

(SEEKING HELP WITH PHOTO)

2016 Butte High Bulldog Football
Players and Managers

Name:Last	Name:First	Year	Honors	Total Letters
Anderson	Willie	SR	Academic All State	3
Brandon	Will	SR	Academic All State	1
Caprara	Kiley	SR	1st Team All Conference Wide Receiver, 1st Team All State Wide Receiver	3
Dobb	Riley	SR		2
Gallagher	Bryce	SR	2nd Team All Conference Corner, Honorable Mention All State Corner	3
LaFond	Brian	SR	1st Team All Conference Defensive End, 2nd Team All Conference Long Snapper, 2nd Team All State Defensive End, Honorable Mention Long Snapper	3
Lee	Austin	SR	Honorable Mention All Conference Inside Linebacker	1
Masters	Jacob	SR	Academic All State	2
May	Josh	SR	Manager	4
Miller	Connor	SR	Honorable Mention All Conference Tackle	2
Moody	Clayton	SR		1
Moore	Jake	SR		3
O'Connor	Will	SR		3
Pezdark	Ethan	SR		1
Schock	Christian	SR	Manager	2
Thatcher	Jorey	SR		1
Vetter	Tyler	SR		1
Bagley	Robin	JR		1
Bailey	Bryce	JR	Manager	3
Berge	Cody	JR	Academic All State, Honorable Mention All Conference Guard	2
Call	Charles	JR	Academic All State	1
Cunningham	Connor	JR	Academic All State	1
Deck	Brady	JR		1
Ferguson	Nathaniel	JR	2nd Team All Conference Punter, Honorable Mention All State Punter	2
Garcia	Marcus	JR	Academic All State	1
Keene	Kody	JR		1
Klobucar	Braydon	JR		1
Leipheimer	Robbie	JR	Manager, Academic All State	1
Mandic	Greyson	JR	2nd Team All Conference Guard, Honorable Mention All State Guard	3
Martz	Tommy	JR		2
Mortensen	Bo	JR	Academic All State, Honorable Mention All Conference Running Back	3
Peterson	Ty	JR		2
Pribnow	Carter	JR	Academic All State	1
Queer	Jeff	JR		1
Schrapps	Connor	JR		1
Walker	Corbin	JR	Academic All State, 2nd Team All Conference Defensive Line, Honorable Mention All State Defensive Line	2
Anderson	Carl	SO	Academic All State	1
Eggars	Dakota	SO	Academic All State	1
Faulkner	McKenzie	SO	Manager, Academic All State	2
Kelly	Kash	SO	Academic All State	1
McCarthy	Kale	SO	Academic All State	1
Neil	Josh	SO	Academic All State	1
Snow	Calvin	SO	Academic All State	1
Vaughn	Ryan	SO	Manager	2
Waananen	Rylan	SO	Academic All State	1
Mellott	Tommy	FR	Academic All State	1
Uggetti	Mario	FR	Manager, Academic All State	1

12/7/16

2016 BULLDOG FOOTBALL



FRONT: Mgr. Christian Schock, Mitch Petersen, Connor Miranda, Mason Jemmings, Kash Kelly, Carl Anderson, Josh Neil, Connor Schrapps, Robin Bagley, Willie Anderson, Tommy Martz, Mgr. Bryce Bailey, 2ND ROW: Mgr. Josh May, Clayton Moody, Tyler Vetter, Jacob Masters, Kiley Caprara, Renzy Doherty, Will O'Connor, Braydon Klobucar, Kody Keene, Kole McGrath, Will Brandon, Mgr. McKenzie Faulkner, 3RD ROW: Jorey Thatcher, Ty Peterson, Robbie Leipheimer, Corbin Walker, Cameron Cannady, Justin McLeod, Charles Call, Dakota Eggers, Ethan Hafer, Bo Mortensen, 4TH ROW: Ryan McCarthy, Jake Moore, Riley Dobb, Blake Worth, Kyle Harding, Austin Endy, Ben Biastoch, Gabe LeProwse, Kaden Hanni, Cole Walker, 5TH ROW: Matt Sweet, Kale McCarthy, Austin Lee, Brady Deck, Bryce Gallagher, Ethan Pezdark, Gabe Lacey, Billy Cunneen, Aidan Francisco, Carter Pribnow, 6TH ROW: Assistant Coaches - Braydon Schilling, Mike Schmidt, Craig Remsen, Dan Larson, Casey Dennehy, Chad Jonart, Matt Doble, Chris Alexander, Bryan Arntson, Mike Grey, Steve Schulte, Head Coach Arie Grey, 7TH ROW: Tyler Lopuch, Marcus Garcia, Cody Berge, Nathaniel Ferguson, Rylan Waananen, Jeff Queer, Greyson Mandic, Connor Miller, Connor Cunningham, Brennen Nielson, Ben Sampson, Brian LaFond

2016 Butte High Bulldog Football--Varsity

No	Name:First	Name:Last	Year	OFF	DEF	HT	WT
1	Kiley	Caprara	12	WR	DB	5'10"	150
2	Quinn	Sullivan	9	WR	LB	5'9"	160
3	Will	O'Connor	12	WR	DB	5'9"	155
4	Jake	Moore	12		DL	5'11"	160
5	Bryce	Gallagher	12	WR	DB	6'1"	180
6	Tommy	Martz	11	WR	DB	5'9"	165
7	Cole	Walker	11	WR		5'11"	165
8	Ben	Sampson	11	WR		6'4"	160
9	Kody	Keene	11	WR		5'10"	160
10	Kale	McCarthy	10	WR	DB	5'11"	135
11	Austin	Endy	10	WR	LB	6'0"	170
12	Matt	Sweet	12	WR		6'0"	145
13	Brady	Deck	11	WR		6'2"	170
14	Ty	Peterson	11	QB		5'11"	150
15	Kaden	Hanni	11	WR		6'0"	130
16	Tyler	Vetter	12		DB	5'8"	145
17	Tommy	Mellott	9	QB		5'9"	150
18	Kash	Kelly	10	QB	DB	5'9"	130
19	Andrew	Booth	9	QB		5'11"	150
20	Aidan	Francisco	10		LB	5'11"	155
21	Calvin	Snow	10	RB	DB	5'5"	150
22	Jacob	Masters	12		DB	5'8"	160
23	Brian	LaFond	12		DL	6'4"	180
24	Robin	Bagley	11		DB	5'9"	135
25	Ethan	Pezdark	12		LB	6'1"	190
26	Brayden	Klobucar	11		DB	5'9"	160
27	Nathaniel	Ferguson	11	WR		6'1"	210
28	Mitch	Petersen	11		DB	5'5"	125
29	Bo	Mortensen	11	RB	LB	6'0"	210
30	Will	Brandon	12	WR		5'10"	155
31	Connor	Schrapps	11	RB		5'8"	155
32	Austin	Lee	11	WR	LB	6'0"	200
33	Rico	Parr	11		DB	5'11"	150
34	Kole	McGrath	10	WR	LB	5'10"	145
35	Retired in Honor of Bo Taylor						

No	Name:First	Name:Last	Year	OFF	DEF	HT	WT
36	Gabe	Lacey	10	WR	DB	6'1"	140
37	Willie	Anderson	12	RB	LB	5'9"	165
38	Marcus	Garcia	11		DL	6'0"	195
39	Charles	Call	11		DL	5'11"	150
40	Dakota	Eggers	10	WR	DB	5'10"	145
41	Charlie	McGrath	11		DB	5'11"	175
42	Carl	Anderson	10	OL	LB	5'8"	180
44	Ben	Biastoch	10	RB	DL	5'10"	150
47	Cameron	Cannady	10	WR	DB	5'9"	155
48	Josh	Neil	10	RB	DB	5'8"	140
49	Tyler	Lopuch	10	WR	DB	6'2"	185
51	Greyson	Mandic	11	OL	DL	6'3"	245
52	Blake	Worth	10	OL	DL	5'10"	150
53	Corbin	Walker	11	OL	DL	5'10"	200
54	Mason	Jemmings	10	OL	DL	5'9"	225
55	Billy	Cunneen	10	OL	DL	6'0"	160
56	Carter	Pribnow	11	OL		6'1"	240
58	Kyle	Harding	10	OL	DL	6'0"	220
60	Connor	Miller	12	OL		6'2"	230
64	Clayton	Moody	12		DL	5'8"	165
65	Ryan	McCarthy	10	OL	DL	5'11"	225
66	Robbie	Leipheimer	11	OL		5'11"	195
67	Brennen	Neilsen	11	OL		6'3"	195
69	Riley	Dobb	12	OL	LB	5'11"	180
68	Justin	McLeod	10	OL	DL	5'8"	220
73	Cody	Berge	11	OL		6'0"	270
76	Ethan	Hafer	10	OL	DL	5'8"	220
77	Jorey	Thatcher	12		DL	5'9"	170
79	Jeff	Queer	11	OL	DL	6'2"	265
80	Connor	Cunningham	11	WR		6'3"	160
82	Gabe	LeProwse	10	WR	DB	5'11"	140
84	Conner	Miranda	10	WR	DB	5'6"	120
89	DJ	Macumber	12	WR		5'11"	160
90	Rylan	Waananen	10	OL	DL	6'1"	180

Head Coach: Arie Grey

Assistant Coaches: Chris Alexander, Bryan Arntson, Dennis Casagranda, Casey Dennehy, Matt Doble, Mike Grey Chad Jonart, Dan Larson,Craig Remsen, Braydon Schilling, Mike Schmidt, Matt Schonsberg, Steve Schulte

Managers: McKenzie Faulkner, Mario Uggetti, Bryce Bailey, Christian Schock, Josh May

Superintendent: Judy Jonart

Principal: John Metz

Assistant Principal: Brenda Floreen

Activities Director: Chuck Merrifield

Activities Secretary: Pat Powers

Athletic Trainers: Maisie Walters and Brian O'Flannigan



2017

Greyson Mandic, Corbin Walker, Bo Mortensen & Ty Peterson

(SEEKING HELP WITH PHOTO)

2017 Butte High Bulldog Football
Players and Managers

Name:Last	Name:First	Year	Honors	Total Letters
Bagley	Robin	SR		2
Bailey	Bryce	SR	Manager	4
Call	Charles	SR		2
Chamberlin	Kody	SR		1
Cunningham	Connor	SR		2
Deck	Brady	SR	Honorable Mention All Conference Tight End	2
Earles	Josey	SR	Manager	1
Garcia	Marcus	SR		2
Hanni	Kaden	SR	Honorable Mention All Conference Wide Receiver	1
Keene	Kody	SR		2
Leipheimer	Robbie	SR		1
Mandic	Greyson	SR	Honorable Mention All Conference Defensive Line, 2nd Team All Conference Offensive Tackle, 2nd Team All State Offensive Tackle	4
Miller	Zayne	SR		1
Morin-Ferguson	Nathaniel	SR		3
Mortensen	Bo	SR	2nd Team All Conference Running Back, Honorable Mention All State Running Back	4
Nielsen	Brennan	SR		1
O'Neill	Cade	SR		1
Pesanti	Jake	SR		1
Petersen	Mitch	SR		1
Peterson	Ty	SR	2nd Team All Conference Safety, Honorable Mention All State Safety	3
Pribnow	Carter	SR	Honorable Mention All Conference Center	2
Queer	Jeff	SR		2
Sampson	Ben	SR		1
Sullivan	Lauren	SR	Manager	1
Tierney	Gabe	SR		1
Walker	Cole	SR	Honorable Mention All Conference Outside Linebacker	1
Walker	Corbin	SR	1st Team All Conference Defensive Line, Honorable Mention All Conference Fullback, 2nd Team All State Defensive Line	3
Anderson	Carl	JR		2
Eggars	Dakota	JR	2nd Team All Conference Special Teams, Honorable Mention All Conference Safety, Honorable Mention All State Special Teams	2
Endy	Austin	JR		1
Francisco	Aidan	JR		1
Harding	Kyle	JR		1
Kelly	Kash	JR	2nd Team All Conference Punt Returner,2nd Team All Conference Wide Receiver, Honorable Mention All State Wide Receiver, Honorable Mention All State Punt Returner	2
Lacey	Gabe	JR		1
LeProwse	Gabe	JR		1
McCarthy	Kale	JR	2nd Team All Conference Corner, Honorable Mention All State Corner	2
McCarthy	Ryan	JR		1
Neil	Josh	JR	Honorable Mention All Conference Running Back	2
Roth	Trevyn	JR		1
Snow	Calvin	JR		2
Waananen	Rylan	JR	2nd Team All Conference Defensive End, Honorable Mention All State Defensive End	2
Allen	Scout	SO		1
Booth	Andrew	SO		1
Grant	Mayce	SO		1
McClafferty	Konor	SO		1
Mellott	Tommy	SO	2nd Team All Conference Quarterback, 2nd Team All Conference Punter, Honorable Mention All State Quarterback, Honorable Mention All State Punter	2
Moreno	Kameron	SO		1
Moreno	Kobe	SO		1
Sullivan	Quinn	SO		1
Uggetti	Mario	SO	Manager	2
West	Cory	SO		1
Winston	Tucker	SO		1

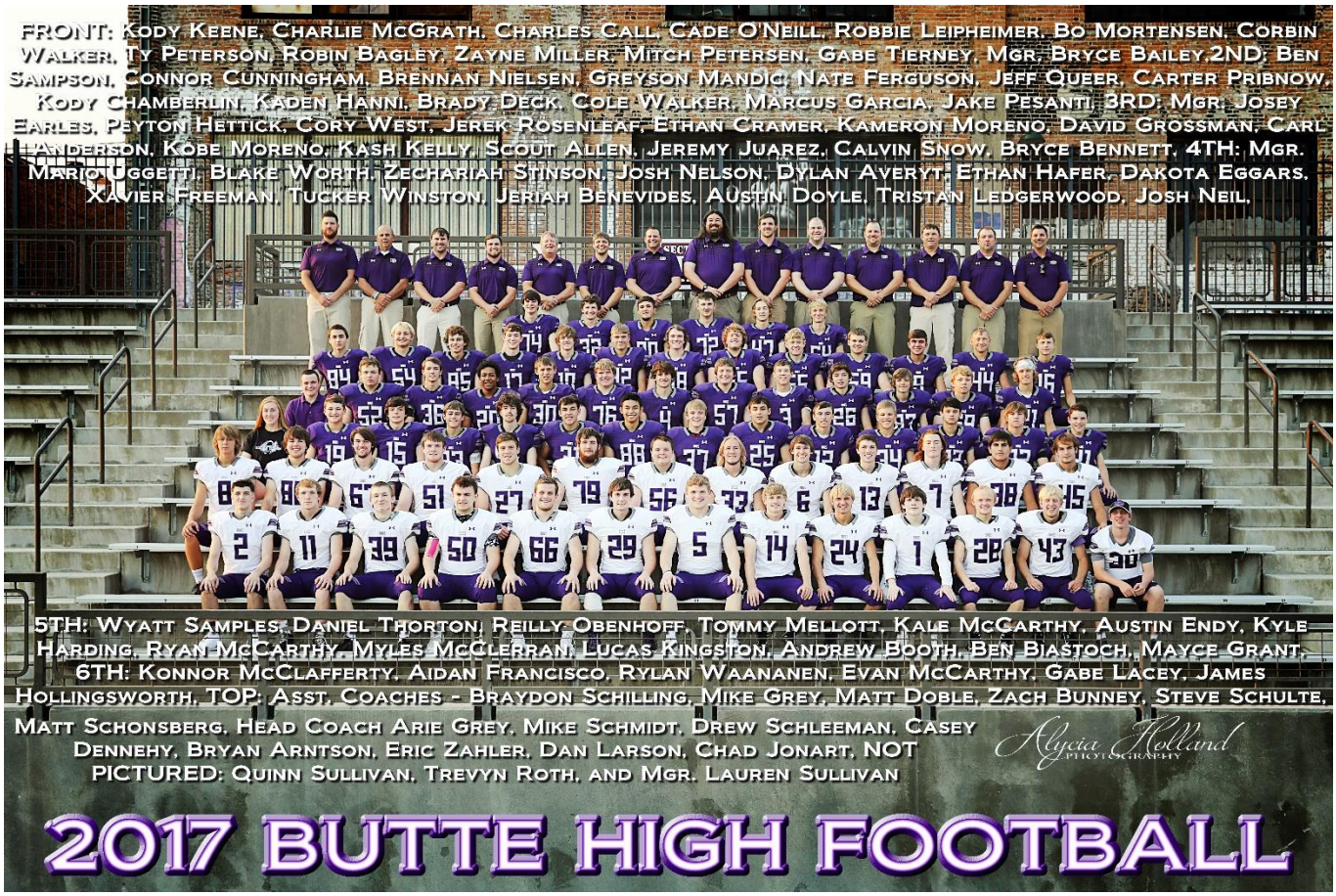
FRONT: Kody Keene, Charlie McGrath, Charles Call, Cade O'Neill, Robbie Leipheimer, Bo Mortensen, Corbin Walker, Ty Peterson, Robin Bagley, Zayne Miller, Mitch Petersen, Gabe Tierney, Mgr. Bryce Bailey,2ND: Ben Sampson, Connor Cunningham, Brennan Nielsen, Greyson Mandic, Nate Ferguson, Jeff Queer, Carter Pribnow, Kody Chamberlin, Kaden Hanni, Brady Deck, Cole Walker, Marcus Garcia, Jake Pesanti, 3RD: Mgr. Josey Earles, Peyton Hettick, Cory West, Jerek Rosenleaf, Ethan Cramer, Kameron Moreno, David Grossman, Carl Anderson, Kobe Moreno, Kash Kelly, Scout Allen, Jeremy Juarez, Calvin Snow, Bryce Bennett, 4TH: Mgr. Mario Uggetti, Blake Worth, Zechariah Stinson, Josh Nelson, Dylan Averyt, Ethan Hafer, Dakota Eggars, Xavier Freeman, Tucker Winston, Jeriah Benevides, Austin Doyle, Tristan Ledgerwood, Josh Neil,
5TH: Wyatt Samples, Daniel Thorton, Reilly Obenhoff, Tommy Mellott, Kale McCarthy, Austin Endy, Kyle Harding, Ryan McCarthy, Myles McClerran, Lucas Kingston, Andrew Booth, Ben Biastoch, Mayce Grant, 6TH: Konnor McClafferty, Aidan Francisco, Rylan Waananen, Evan McCarthy, Gabe Lacey, James Hollingsworth, TOP: Asst. Coaches - Braydon Schilling, Mike Grey, Matt Doble, Zach Bunney, Steve Schulte, Matt Schonsberg, Head Coach Arie Grey, Mike Schmidt, Drew Schleeman, Casey Dennehy, Bryan Arntson, Eric Zahler, Dan Larson, Chad Jonart, NOT PICTURED: Quinn Sullivan, Trevyn Roth, and Mgr. Lauren Sullivan
Alycia Holland PHOTOGRAPHY
2017 BUTTE HIGH FOOTBALL

2017 Butte High Bulldog Football--Varsity

No	Name:First	Name:Last	Year	OFF	DEF	HT	WT
1	Zayne	Miller	12	WR		5'9"	150
2	Kody	Keene	12	WR		5'11"	160
3	Tucker	Winston	10	WR	DB	5'11"	150
4	Dakota	Eggars	11	WR	DB	6'0"	160
5	Corbin	Walker	12	RB	DL	5'10"	215
6	Kaden	Hanni	12	WR		6'1"	140
7	Cole	Walker	12	WR	LB	6'0"	175
8	Ben	Sampson	12	WR		6'5"	180
9	Andrew	Booth	10	QB		6'0"	160
10	Kale	McCarthy	11	WR	DB	6'1"	155
11	Charlie	McGrath	12		DL	5'11"	170
12	Kash	Kelly	11	WR	DB	5'9"	140
13	Brady	Deck	12	WR	DB	6'0"	165
14	Ty	Peterson	12	QB	DB	5'10"	150
15	Cory	West	10	WR	DB	5'9"	145
16	Mayce	Grant	10	WR	DB	5'10"	140
17	Tommy	Mellott	10	QB		6'0"	165
18	Quinn	Sullivan	10	WR	DB	5'11"	160
19	Peyton	Hettick	10	WR	LB	5'9"	150
20	Josh	Nelson	10	RB	LB	6'0"	200
21	Josh	Neil	11	RB	DB	5'9"	150
22	Calvin	Snow	11	RB	LB	5'6"	165
23	Jerek	Rosenleaf	10	WR	LB	5'9"	155
24	Robin	Bagley	12		DB	5'9"	140
25	Kobe	Moreno	10	RB	LB	5'8"	175
26	Jeriah	Benevides	10	WR		5'10"	150
27	Nate	Ferguson	12	WR	LB	6'1"	210
28	Mitch	Petersen	12		DB	5'6"	140
29	Bo	Mortenson	12	RB	LB	5'11"	195
30	Dylan	Averyt	10		LB	5'9"	150
31	Kameron	Moreno	10	RB	DB	5'8"	175
32	Aidan	Francisco	11	OL	LB	6'2"	160
34	Scout	Allen	10	WR	DB	5'7"	130
35	Retired in Honor of Bo Taylor						
36	Zechariah	Stinson	11		DB	5'11"	145
37	Carl	Anderson	11	RB	LB	5'8"	170
38	Marcus	Garcia	12	RB	LB	6'0"	195
39	Charles	Call	12		DL	5'11"	165
41	Bryce	Bennett	10	WR	DB	5'3"	105
42	Austin	Endy	11		DL	6'1"	160
43	Gabe	Tierney	12		DB	5'6"	125
44	Ben	Biastoch	11	RB	LB	5'11"	165
45	Jake	Pesanti	12		DL	5'11"	165
46	Ethan	Cramer	10	RB	LB	5'7"	150
47	Gabe	Lacey	11		LB	6'1"	140
50	Cade	O'Neill	12	OL	LB	6'0"	225
51	Greyson	Mandic	12	OL	DL	6'2"	230
52	Blake	Worth	11	OL	DL	5'11"	165
54	Daniel	Thorton	10	OL	DL	6'1"	250
55	Myles	McClerran	10	OL	DL	6'0"	170
56	Carter	Pribnow	12	OL		6'1"	240
57	Xavier	Freeman	10	OL	DL	6'0"	200
58	Kyle	Harding	11	OL	DL	6'1"	220
59	Lucas	Kingston	10	OL	DL	6'0"	230
64	James	Hollingswort	10	OL	DL	6'1"	150
65	Ryan	McCarthy	11	OL		6'0"	255
66	Robbie	Leipheimer	12	OL		5'11"	210
67	Brennan	Nielsen	12	OL		6'3"	200
68	Tristan	Ledgerwood	10	OL	DL	5'10"	165
72	Evan	McCarthy	10	OL	DL	6'1"	220
74	Konor	McClafferty	10	OL	DL	6'4"	185
76	Ethan	Hafer	11	OL	DL	5'11"	250
79	Jeff	Queer	12	OL	DL	6'2"	240
80	Connor	Cunningham	12	WR		6'3"	180
82	Jeremy	Juarez	10	WR		5'7"	125
83	Austin	Doyle	10	WR		5'9"	125
84	Wyatt	Samples	10	WR	DL	6'1"	160
85	Reilly	Obenhoff	10	WR		5'11"	165
88	David	Grossman	11	WR		5'8"	170
90	Rylan	Waananen	11	OL	DL	6'2"	190

Head Coach: Arie Grey

Assistant Coaches: Bryan Arntson, Zach Bunney, Casey Dennehy, Matt Doble, Mike Grey, Chad Jonart, Dan Larson Braydon Schilling, Drew Schleeman, Mike Schmidt, Matt Schonsberg, Steve Schulte, Eric Zahler

Managers: Josey Earles, Lauren Sullivan, Mario Uggetti, Bryce Bailey

Superintendent: Judy Jonart

Principal: John Metz

Assistant Principal: Brenda Floreen

Activities Director: Chuck Merrifield

Activities Secretary: Pat Powers

Athletic Trainers: Maisie Walters, Christine Mayer, Riley Kenney



2018

Dakota Eggers, Kale McCarthy, Rylan Waananen, Ryan McCarthy, Josh Neil & Tommy Mellott

(SEEKING HELP WITH PHOTO)

2018 Butte High Bulldog Football
Letterwinners

Name:Last	Name:First	Year	Honors	Total Letters
Anderson	Carl	12	1st Team All-Conference Inside Linebacker, Honorable Mention All-Conference Fullback, 2nd Team All-State Inside Linebacker	3
Biastoch	Ben	12		1
Eggers	Dakota	12	Honorable Mention All-Conference Safety	3
Endy	Austin	12		2
Hafer	Ethan	12		1
Harding	Kyle	12		2
Kelly	Kash	12	Honorable Mention All-Conference Punt Returner, 2nd Team All-Conference Wide Receiver, Honorable Mention All-State Wide Receiver	3
McCarthy	Kale	12	2nd Team All-Conference Corner, Honorable Mention All-State Corner	3
McCarthy	Ryan	12		2
McNabb	Justin	12		1
Miranda	Connor	12		1
Neil	Josh	12	Honorable Mention All-Conference Corner, Honorable Mention All-Conference Running Back	3
Parini	Gabbie	12	Manager	1
Roth	Trevyn	12	2nd Team All-Conference Kicker, Honorable Mention Kicker	2
Snow	Calvin	12		3
Waananen	Rylan	12	2nd Team All-Conference Defensive End, Honorable Mention All-State Defensive End	3
Allen	Scout	11	2nd Team All-Conference Safety, Honorable Mention All-State Safety	2
Averyt	Dylan	11		1
Gallagher	Kylie	11	Manager	1
Gunderson	Payton	11	Manager	1
Grant	Mayce	11		2
Hettick	Peyton	11	Honorable Mention All-Conference Tight End	1
Kingston	Lucas	11	2nd Team All-Conference Offensive Guard, Honorable Mention All-State Offensive Guard	1
McClafferty	Konor	11	1st Team All-Conference Offensive Tackle, 2nd Team All-State Offensive Tackle	2
McClernan	Myles	11		1
Mellott	Tommy	11	2nd Team All-Conference Quarterback, 2nd Team All-Conference Punter, Honorable Mention All-State Quarterback	3
Moreno	Kameron	11	2nd Team All-Conference Running Back, Honorable Mention All-State Running Back	2
Moreno	Kobe	11		2
Sullivan	Quinn	11	2nd Team All-Conference Outside Linebacker, 2nd Team All-Conference Wide Receiver, 2nd Team All-Conference Long Snapper, Honorable Mention All-Conference Wide Receiver, Honorable Mention All-State Long Snapper, Honorable Mention All-State Outside Linebacker	2
Uggetti	Mario	11	Manager	3
West	Cory	11	Honorable Mention All-Conference Special Teams Player	2
Winston	Tucker	11		2
Cetraro	Banner	10		1
Chiotti	Riley	10		1
Drakos	Blake	10		1
Gransbery	Keagan	10		1
Harding	Luke	10		1
Hollingsworth	Timmy	10		1
Huff	Tanner	10		1
Kelly	Billy	10		1
Lee	Aidan	10	Honorable Mention All-Conference Defensive Line	1
LeProwse	Tucker	10		1
Neil	Ryan	10		1
Olson	Jake	10		1
Pezdark	Aidan	10		1
Raiha	Ty	10		1
Richards	Rylan	10		1
Ruscheinsky	Rylan	10		1
Stenson	Cael	10		1
Vetter	Christian	10		1
Kautzman	Casey	9		1

11/30/18

2018 BUTTE HIGH BULLDOGS

FRONT: Calvin Snow, Justin McNabb, Kash Kelly, Carl Anderson, Josh Neil, Dakota Eggers, Cameron Cannady, Ethan Hafer, Ben Biastoch, Connor Miranda, Gabe LeProwse, Kyle Harding, Ryan McCarthy, Kale McCarthy. 2ND ROW: Bryce Bennett, Madalynn Rhodes, Keegan Gransbery, Ryan Neil, Scout Allen, Trevyn Roth, Austin Endy, Gabe Lacey, Tyler Lopuch, Rylan Waananen, Billy Kelly, Christian Hansen, Bradyn Thomas, Brady Sommer. 3RD ROW: Tucker LeProwse, Tyler May, Kobe Moreno, Kameron Moreno, Riley Chiotti, Dawson Roesti, Aidan Pezdark, Tanner Huff,



Luke Harding, Christian Vetter, Rylan Richards, Aidan Lee, Nathan Boyle, Dylan Averyt, Jeriah Benevides. 4TH ROW: Tristan Ledgerwood, Tucker Winston, Cory West, Peyton Hettick, Mayce Grant, Xavier Freeman, Quinn Sullivan, Austin Doyle, Brayden Guidoni, John Crossman, Andrew Booth, Banner Cetraro, Rylan Ruscheinsky, Ty Raiha, Lucas Kingston. 5TH ROW: Josh Nelson, Myles McClernan, Tommy Mellott, Blake Drakos, Timmy Hollingsworth, Alex Winker, Wyatt Samples, Cael Stenson, Nick Steilman, Dominik Scown, Jake Olson, Konor McClafferty, Mgr. Gabbie Parini, Mgr. Kylie Gallagher, Mgr. Payton Gunderson. 6TH ROW: Raeder Grey, Coach Zach Bunney, Coach Matt Schonsberg, Coach Steve Schulte, Head Coach Arie Grey, Coach Mike Grey, Coach Eric Zahler, Coach Mike Schmidt, Coach Braydon Schilling, Coach Casey Dennehy, Coach Levi Dawes, Coach Bryan Arntson, Coach Chad Jonart, Coach Dan Larson, Mgr. Mario Uggetti, NOT PICTURED: Coach Matt Doble

2018 Butte High Bulldog Football--Varsity

No	Name:First	Name:Last	Year	OFF	DEF	HT	WT
1	Blake	Drakos	10	QB		6'1"	170
2	Tommy	Mellott	11	QB		6"1"	180
3	Tucker	Winston	11	WR	DB	5'11"	160
4	Dakota	Eggers	12		DB	5'11"	165
5	Calvin	Snow	12		LB	5'6"	170
6	Tanner	Huff	10		DB	5'10"	150
7	Rylan	Richards	10	WR	DB	5'10"	140
8	Dawson	Roesti	10	WR	DB	5'10"	140
9	Banner	Cetraro	10	WR	DB	5'11"	155
10	Kale	McCarthy	12	WR	DB	6'1"	160
11	Mayce	Grant	11	WR	DB	5'11"	150
12	Kash	Kelly	12	WR	DB	5'9"	150
13	Cael	Stenson	10	WR	LB	6'1"	165
14	Christian	Hansen	10	WR	DB	5'8"	120
15	Cory	West	11	WR	DB	5'9"	160
16	Ryan	Neil	10	WR	DB	5'7"	140
17	Conner	Miranda	12	WR	DB	5'11"	155
18	Quinn	Sullivan	11	WR		6'0"	170
19	Andrew	Booth	11	QB		6'1"	170
20	Josh	Nelson	11	RB	LB	6'0"	185
21	Josh	Neil	12	RB	DB	5'9"	155
22	Scout	Allen	11		DB	5'7"	140
23	Peyton	Hettick	11	WR	DB	5'9"	165
24	Billy	Kelly	10	WR	DB	5'9"	120
25	Kobe	Moreno	11	RB	LB	5'8"	190
26	Nathan	Boyle	11	RB		5'10"	165
27	Brady	Sommer	10	WR	DB	5'9"	135
28	Aidan	Pezdark	10	WR	DB	5'10"	135
29	Riley	Chiotti	10		LB	5'9"	165
30	Christian	Vetter	10	RB	LB	5'11"	165
31	Tucker	LeProwse	10	RB	LB	6'1"	155
32	Gabe	LeProwse	12	WR	DB	5'11"	165
33	Luke	Harding	10		LB	6'0"	155
34	Kameron	Moreno	11	RB	LB	5'8"	190
35	Retired in Honor of Bo Taylor						
36	Madalynn	Rhodes	10	WR	LB	5'4"	140

No	Name:First	Name:Last	Year	OFF	DEF	HT	WT
37	Carl	Anderson	12		LB	5'10"	170
38	Gabe	Lacey	12		LB	6'0"	150
39	Keagan	Gransbery	10		DB	5'5"	110
40	Trevyn	Roth	12	K		6'0"	155
41	Dylan	Averyt	11		LB	5'9"	165
42	Austin	Endy	12		DL	6'1"	185
43	Ben	Biastoch	12		DL	5'11"	180
44	Aidan	Lee	10		DL	5'10"	190
45	Wyatt	Samples	11		DL	6'2"	175
46	Tyler	Lopuch	12	WR	LB	6'2"	180
47	Cameron	Cannady	12		LB	5'11"	170
48	Justin	McNabb	12	K		5'7"	150
51	Brayden	Guidoni	10	OL	DL	5'9"	215
55	Tristan	Ledgerwood	11	OL	DL	5'10"	180
56	Xavier	Freeman	11	OL	DL	6'0"	205
57	Tyler	May	10	OL	DL	5'9"	205
58	Kyle	Harding	12	OL	DL	6'1"	240
59	Lucas	Kingston	11	OL	DL	6'0"	230
60	Alex	Winker	10	OL	DL	6'0"	155
61	Tim	Hollingswort	10	OL	DL	6'1"	220
65	Ryan	McCarthy	12	OL		6'1"	260
67	Nick	Steilman	10	OL		6'4"	320
72	Rylan	Ruscheinsky	10	OL	DL	6'0"	245
73	Ty	Raiha	10	OL	DL	6'0"	250
74	Konor	McClafferty	11	OL	DL	6'5"	210
76	Ethan	Hafer	12	OL	DL	5'11"	260
80	John	Crossman	10	WR	DL	5'11"	180
81	Jeriah	Benevides	11	WR		5'11"	155
82	Bradyn	Thomas	10	WR	LB	5'9"	150
83	Myles	McClernan	11	WR	DL	6'1"	190
84	Jeremy	Juarez	11	WR		5'8"	130
85	Bryce	Bennett	11	WR		5'6"	120
86	Austin	Doyle	11	WR		6'0"	140
87	Jake	Olson	10	WR	DL	6'5"	205
88	Dominik	Scown	10	WR	DL	6'3"	175
90	Rylan	Waananen	12	OL	DL	6'1"	200

Head Coach: Arie Grey

Assistant Coaches: Bryan Arntson, Zach Bunney, Levi Dawes, Casey Dennehy, Matt Doble, Mike Grey, Chad Jonart Dan Larson, Braydon Schilling, Mike Schmidt, Matt Schonsberg, Steve Schulte, Eric Zahler

Managers: Mario Uggetti, Gabbie Parini, Payton Gunderson, Kylie Gallagher

Superintendent: Judy Jonart

Principal: John Metz

Assistant Principal: Brenda Floreen

Activities Director: Chuck Merrifield

Activities Secretary: Pat Powers

Athletic Trainers: Maisie Walters, Christine Mayer, Riley Kenney



2019

Scout Allen, Quinn Sullivan, Tommy Mellott & Kobe Moreno

(SEEKING HELP WITH PHOTO)

2019 Butte High Bulldog Football
Letterwinners

Name:Last	Name:First	Year	Honors	Total Letters
Allen	Scout	12	1st Team All-Conference Safety, 2nd Team All-Conference Special Teams Player, 1st Team All-State Safety, Honorable Mention All-State Special Teams Player	3
Averyt	Dylan	12		2
Gallagher	Kylie	12	Manager	2
Grant	Mayce	12		3
Gunderson	Payton	12	Manager	2
Hettick	Peyton	12	2nd Team All-Conference Tight End, Honorable Mention All-State Tight End	2
Kingston	Lucas	12	1st Team All-Conference Offensive Guard, 2nd Team All-State Offensive Guard	2
Ledgerwood	Tristan	12		1
McClafferty	Konor	12	Honorable Mention All-Conference Defensive End, 1st Team All-Conference Offensive Tackle, 1st Team All-State Offensive Tackle	3
McClernan	Myles	12		2
Mellott	Tommy	12	1st Team All-Conference Quarterback, 1st Team All-Conference Punter, Western AA Offensive MVP, 1st Team All-State Quarterback, 2nd Team All-State Punter, Montana AA Offensive MVP	4
Moreno	Kameron	12	1st Team All-Conference Running Back, 1st Team All-State Running Back	3
Moreno	Kobe	12	1st Team All-Conference Fullback, 1st Team All-State Fullback	3
Murphy	Danika	12	Manager	1
Nelson	Josh	12		1
Samples	Wyatt	12		1
Sullivan	Quinn	12	Honorable Mention All-Conference Wide Receiver, 1st Team All-Conference Outside Linebacker, 2nd Team All-State Outside Linebacker	3
Uggetti	Mario	12	Manager	4
West	Cory	12	1st Team All-Conference Special Teams Player, 2nd Team All-State Special Teams Player	3
Winston	Tucker	12		3
Cetraro	Banner	11	Honorable Mention All-Conference Wide Receiver	2
Chiotti	Riley	11		2
Drakos	Blake	11		2
Gransbery	Keagan	11		2
Guidoni	Brayden	11		1
Hansen	Christian	11		1
Harding	Luke	11		2
Hollingsworth	Timmy	11	2nd Team All-Conference Offensive Tackle, Honorable Mention All-State Offensive Tackle	2
Huff	Tanner	11	Honorable Mention All-Conference Safety	2
Jackson	DJ	11	Honorable Mentiona All-Conference Center	1
Kelly	Billy	11	2nd Team All-Conference Corner, Honorable Mention All-State Corner	2
Lee	Aidan	11	1st Team All-Conference Defensive Lineman, 2nd Team All-State Defensive Lineman	2
LeProwse	Tucker	11	2nd Team All-Conference Inside Linebacker, Honorable Mention All-State Inside Linebacker	2
Neil	Ryan	11	Honorable Mention All-Conference Corner, 2nd Team All-Conference Wide Receiver, Honorable Mention All-State Wide Receiver	2
Olson	Jake	11	Honorable Mention All-Conference Tight End	2
Pezdark	Aidan	11		2
Raiha	Ty	11	1st Team All-Conference Offensive Guard, 2nd Team All-State Offensive Guard	2
Richards	Rylan	11		2
Roesti	Dawson	11		1
Ruscheinsky	Rylan	11		2
Scown	Dominick	11		1
Steilman	Nick	11		1
Stenson	Cael	11		2
Vetter	Christian	11		2
Cetraro	Braydon	10		1
Kautzman	Casey	10	1st Team All-Conference Kicker, 1st Team All-State Kicker	2
Konda	Connor	10		1
Raiha	Kyler	10		1
Stewart	Cole	10		1
Vetter	Gavin	10		1

Updated--12.4.19

12/4/19

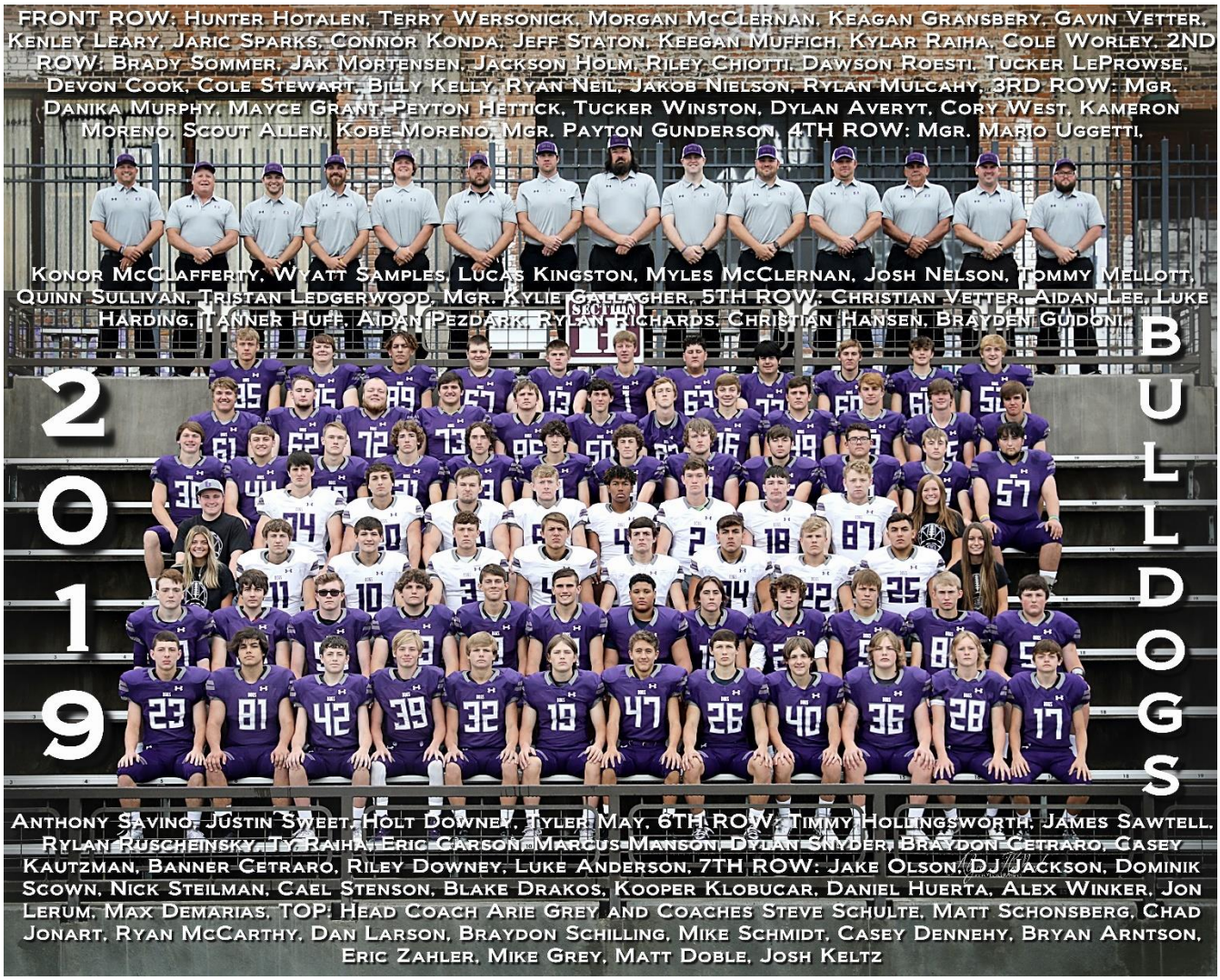
FRONT ROW: Hunter Hotalen, Terry Wersonick, Morgan McClernan, Keagan Gransbery, Gavin Vetter, Kenley Leary, Jaric Sparks, Connor Konda, Jeff Staton, Keegan Muffich, Kylar Raiha, Cole Worley. 2ND ROW: Brady Sommer, Jak Mortensen, Jackson Holm, Riley Chiotti, Dawson Roesti, Tucker LeProwse, Devon Cook, Cole Stewart, Billy Kelly, Ryan Neil, Jakob Nielson, Rylan Mulcahy. 3RD ROW: Mgr. Danika Murphy, Mayce Grant, Peyton Hettick, Tucker Winston, Dylan Averyt, Cory West, Kameron Moreno, Scout Allen, Kobe Moreno, Mgr. Payton Gunderson. 4TH ROW: Mgr. Mario Uggetti, Konor McClafferty, Wyatt Samples, Lucas Kingston, Myles McClernan, Josh Nelson, Tommy Mellott, Quinn Sullivan, Tristan Ledgerwood, Mgr. Kylie Gallagher. 5TH ROW: Christian Vetter, Aidan Lee, Luke Harding, Tanner Huff, Aidan Pezdark, Rylan Richards, Christian Hansen, Brayden Guidoni,
2019
BULLDOGS
Anthony Savino, Justin Sweet, Holt Downey, Tyler May. 6TH ROW: Timmy Hollingsworth, James Sawtell, Rylan Ruscheinsky, Ty Raiha, Eric Garson, Marcus Manson, Dylan Snyder, Brayden Getraro, Casey Kautzman, Banner Getraro, Riley Downey, Luke Anderson. 7TH ROW: Jake Olson, DJ Jackson, Dominik Scown, Nick Steilman, Cael Stenson, Blake Drakos, Kooper Klobucar, Daniel Huerta, Alex Winker, Jon Lerum, Max Demarias. TOP: Head Coach Arie Grey and Coaches Steve Schulte, Matt Schonsberg, Chad Jonart, Ryan McCarthy, Dan Larson, Braydon Schilling, Mike Schmidt, Casey Dennehy, Bryan Arntson, Eric Zahler, Mike Grey, Matt Doble, Josh Keltz



2019 Butte High Bulldog Football--Varsity

No	Name:First	Name:Last	Year	OFF	DEF	HT	WT
1	Blake	Drakos	11	QB		6' 2"	170
2	Tommy	Mellott	12	QB	DB	6'1"	190
3	Tucker	Winston	12	WR	DB	5'11"	175
4	Josh	Nelson	12	RB		6'0"	185
5	Ryan	Neil	11	WR	DB	5'9"	160
6	Devon	Cook	10	QB	LB	5'8"	180
7	Rylan	Richards	11	WR	DB	5'11"	145
8	Dawson	Roesti	11	WR	DB	5'10"	145
9	Banner	Cetraro	11	WR	DB	6'0"	165
10	Peyton	Hettick	12	WR		5'10"	155
11	Mayce	Grant	12		DB	6'0"	160
12	Cole	Stewart	10	WR	DB	5'9"	140
13	Cael	Stenson	11		LB	6'3"	190
14	Christian	Hansen	11		DB	5'11"	140
15	Cory	West	12	WR	DB	5'10"	155
16	Braydon	Cetraro	10	WR	LB	6'1"	160
17	Cole	Worley	10	WR	DB	5'6"	120
18	Quinn	Sullivan	12	WR	LB	6'0"	180
19	Kenley	Leary	10	QB	LB	5'8"	150
20	Wyatt	Samples	12		DL	6'2"	195
21	Tanner	Huff	11	WR	DB	6'0"	170
22	Scout	Allen	12		DB	5'9"	150
23	Hunter	Hotalen	10	RB	LB	5'7"	145
24	Billy	Kelly	11		DB	5'9"	130
25	Kobe	Moreno	12	RB	LB	5'8"	200
26	Conor	Konda	10	RB	DB	5'8"	140
27	Brady	Sommer	11	WR	DB	5'11"	145
28	Kyler	Raiha	10		DB	5'6"	120
29	Riley	Chiotti	11		LB	5'9"	190
30	Christian	Vetter	11	RB	LB	5'11"	175
31	Tucker	LeProwse	11	RB	LB	5'9"	155
32	Gavin	Vetter	10	RB	LB	5'7"	135
33	Luke	Harding	11		LB	6'0"	170
34	Kameron	Moreno	12	RB	LB	5'9"	200
35	Retired in Honor of Bo Taylor						
36	Keegen	Muffich	10		LB	5'8"	175
37	Luke	Anderson	10	RB	LB	5'11"	165
38	Holt	Downey	10	WR	DB	5'10"	150
39	Keagan	Gransbery	11		DB	5'8"	130

No	Name:First	Name:Last	Year	OFF	DEF	HT	WT
40	Jeff	Staton	10		LB	5'7"	130
41	Dylan	Averyt	12		LB	5'11"	170
42	Morgan	McClernan	10	WR	DB	5'8"	120
43	Aidan	Pezdark	11		DB	5'10"	145
44	Aidan	Lee	11		DL	6'0"	205
45	Anthony	Savino	10	RB	LB	6'0"	170
46	Cam	Knoell	10	WR	DB	5'6"	130
47	Jaric	Sparks	10	WR	DB	5'7"	120
49	Casey	Kautzman	10	WR	LB	6'0"	185
50	Marcus	Manson	10	OL	DL	6'0"	170
51	Brayden	Guidoni	11	OL		6'0"	230
52	Max	Demarais	10	OL	DL	6'2"	180
53	Rylan	Mulcahy	10	OL	DL	5'7"	205
55	Riley	Downey	10		DL	5'10"	160
56	Jackson	Holm	10	OL	DL	5'8"	169
57	Tyler	May	11	OL		5'10"	235
58	Jak	Mortensen	10	OL	DL	5'10"	185
59	Lucas	Kingston	12	OL	DL	6'2"	260
60	Alex	Winker	11	OL	DL	6'1"	170
61	Timothy	Hollingsworth	11	OL	DL	6'2"	250
62	James	Sawtell	11	OL	DL	6'0"	210
63	Kooper	Klobucar	10	OL	DL	6'3"	240
64	Colten	Sunderland	10	OL	DL	5'10"	170
66	Jon	Lerum	10		DL	6'1"	165
67	Nick	Steilman	11	OL		6'4"	335
69	Myles	McClernan	12		DL	6'1"	195
70	Justin	Sweet	10	OL	DL	5'10"	220
72	Rylan	Ruscheinsky	11	OL	DL	6'0"	270
73	Ty	Raiha	11	OL	DL	6'1"	275
74	Konnor	McClafferty	12	OL	DL	6'7"	230
75	DJ	Jackson	11	OL	DL	6'4"	260
77	Daniel	Huerta	10	OL	DL	6'1"	220
80	Brennan	Northrop	10		DB	5'9"	140
81	Terry	Wersonick	11	RB		5'8"	170
84	Dylan	Snyder	10	WR	DB	6'2"	150
85	Jake	Olson	11	WR	DL	6'7"	200
86	Eric	Carson	10		DL	6'0"	185
87	Tristan	Ledgerwood	12		DL	5'11"	200
88	Jakob	Nielsen	10	WR	DB	5'8"	130
89	Dominik	Scown	11		DL	6'4"	180

Head Coach: Arie Grey

Assistant Coaches: Bryan Arntson, Casey Dennehy, Matt Doble, Mike Grey, Chad Jonart, Josh Keltz, Dan Larson Ryan McCarthy, Braydon Schilling, Mike Schmidt, Matt Schonsberg, Steve Schulte, Eric Zahler

Managers: Mario Uggetti, Danika Murphy, Payton Gunderson, Kylie Gallagher

Superintendent: Judy Jonart

Principal: John Metz

Assistant Principal: Brenda Floreen

Activities Director: Chuck Merrifield

Activities Secretary: Pat Powers

Athletic Trainers: Maisie Walters, Christine Mayer, Riley Kenney



2020

Tanner Huff, Ty Raiha, Blake Drakos & Ryan Neil

(SEEKING HELP WITH PHOTO)

2020 Butte High Bulldog Football
Letterwinners

Name:Last	Name:First	Year	Honors	Total Letters
Cetraro	Banner	12		3
Chiotti	Riley	12		3
Drakos	Blake	12		3
Gransbery	Keagan	12		3
Guidoni	Brayden	12		2
Hansen	Christian	12	1st Team All Conference Corner, 2nd Team All State Corner	2
Harding	Luke	12		3
Hollingsworth	Timmy	12		3
Huff	Tanner	12	2nd Team All Conference Safety, Honorable Mention All State Safety	3
Jackson	DJ	12	2nd Team All Conference Center, Honorable Mention All State Center	2
Kelly	Billy	12		3
Lee	Aidan	12	2nd Team All Conference Defensive End, Honorable Mention All Conference Fullback, Honorable Mention All State Defensive Line	3
LeProwse	Tucker	12	Honorable Mention All Conference Inside Linebacker	3
Little	Asa	12		1
Neil	Ryan	12	Honorable Mention All Conference Wide Receiver	3
Olson	Jake	12	1st Team All Conference Tight End, 2nd Team All Conference Defensive End, 1st Team All State Tight End, Honorable Mention All State Defensive End	3
Pezdark	Aidan	12		3
Raiha	Ty	12	2nd Team All Conference Offensive Guard, Honorable Mention All State Offensive Guard	3
Richards	Rylan	12		3
Roesti	Dawson	12		2
Ruscheinsky	Rylan	12		3
Scown	Dominick	12		2
Sommer	Brady	12		1
Steilman	Nick	12		2
Vetter	Christian	12	2nd Team All Conference Running Back, Honorable Mention All State Running Back	3
Winker	Alex	12		1
Anderson	Luke	11		1
Cetraro	Braydon	11		2
Demarias	Max	11		1
Downey	Holt	11		1
Hotalen	Hunter	11		1
Kautzman	Casey	11	2nd Team All Conference Kicker, Honorable Mention All State Kicker	3
Klobucar	Kooper	11		1
Konda	Connor	11		2
Leary	Kenley	11		1
Manson	Marcus	11		1
McClernan	Morgan	11		1
Muffich	Keegen	11		1
Mulcahy	Rylan	11		1
Nielsen	Jakob	11		1
Snyder	Dylan	11		1
Stewart	Cole	11		2
St. Pierre	Taylor	11	Manager	1
Vetter	Gavin	11		2
Worley	Cole	11		1
Gurnsey	Cameron	10	Honorable Mention All Conference Wide Receiver	1
Loos	Eric	10		1
McDonald	Kale	10		1
Stenson	Jace	10		1
Tierney	Zach	10	2nd Team All Conference Defensive Line, 2nd Team All Conference Offensive Tackle, Honorable Mention All State Defensive Line, Honorable Mention All State Offensive Tackle	1

Updated--12.3.20



FRONT: Asa Little, Billy Kelly, Keegan Gransbery, Riley Chiotti, Tucker LeProwse, Dawson Roesti, Ryan Neil, Brady Sommer, Christian Vetter, Luke Harding, Aidan Pezdark, Tanner Huff. 2ND ROW: Aidan Lee, Rylan Richards, Brayden Guidoni, Ty Raiha, Rylan Ruscheinsky, Christian Hansen, Timmy Hollingsworth, Banner Cetraro, Blake Drakos, Nick Steilman, Dominik Scown, DJ Jackson, Jake Olson. 3RD ROW: Tanner Bair, Cole Worley, Connor Konda, Nakoah Falcon, Jaric Sparks, Tyse Powers, Wyatt Bruchu, Cave Petersen, Ethan Cunningham, Keaton Snyder. 4TH ROW: Isaac Kohler, Nicholas Spencer, John McCarthy, Sean Ossello, Kip Pumnea, Hunter Hotalen, Blake Facincani, Eric Schultz, Trystn King, Wiley Dallaserra, Andrew Mallo, Jeremiah LaPier, Matthew Young

5TH ROW: Kale McDonald, Taylor Parks, Jager Gunderson, Anthony Knott, Jakob Nielsen, Kyler Raiha, Kenley Leary, Gavin Vetter, Keegan Muffich, Devon Cook, Jak Mortensen, Luke Anderson, Casey Kautzman. 6TH ROW: Riley Downey, Cole Stewart, Cameron Gurnsey, Tyson Swan, Alex Watson, Rylan Mulcahy, Wyatt Mullaney, Mason Christian, Holt Downey, Morgan McClernan. 7TH ROW: Brennen Northrup, Marcus Manson, Jace Stenson, Braydon Cetraro, Dylan Snyder, Jon Lerum, Parker McDuff, Max Demarais, Daniel Huerta, Cohen Grunhuvd, Zach Tierney, Eric Loos, Kooper Klobucar. TOP: Mgr. Kamryn Harvey, Steve Schulte, Eric Zahler, Ryan McCarthy, Matt Schonsberg, Casey Dennehy, Mike Schmidt, Head Coach Arie Grey, Braydon Schilling, Dan Larson, Chad Jonart, Bryan Arntson, Matt Doble, Josh Keltz, Mgr. Taylor St. Pierre. MISSING: Alex Winker and Jonas Sherman

2020 Butte High Bulldog Football--Varsity

No	Name:First	Name:Last	Year	OFF	DEF	HT	WT
1	Blake	Drakos	12	QB	LB	6'3"	180
2	Jace	Stenson	10	QB	DB	6'1"	190
3	Cole	Worley	11	WR	DB	5'6"	125
4	Dylan	Snyder	11	WR	DB	6'2"	180
5	Ryan	Neil	12	WR	DB	5'9"	165
6	Devon	Cook	11	QB	DL	6'0"	195
7	Rylan	Richards	12	WR	DB	5'11"	150
8	Dawson	Roesti	12	WR	DB	5'10"	150
8	Andrew	Mallo	11	QB	LB	5'10"	195
9	Banner	Cetraro	12	WR	DB	6'2"	175
10	Keaton	Snyder	10	WR	DB	5'7"	130
11	Jakob	Nielsen	11	WR	DB	5'10"	135
12	Cole	Stewart	11	WR	DB	5'10"	155
13	Asa	Little	12	RB	DB	5'9"	150
13	Tyson	Swan	10	QB	LB	6'0"	155
14	Christian	Hansen	12	WR	DB	5'11"	150
15	Kenley	Leary	11	QB	DB	5'10"	165
16	Braydon	Cetraro	11	WR	LB	6'3"	175
17	Cameron	Gurnsey	10	WR	DB	6'0"	160
18	Alex	Watson	10	WR	LB	5'11"	160
19	Holt	Downey	11	WR	DB	6'0"	160
20	Taylor	Parks	10	WR	DB	5'9"	135
21	Tanner	Huff	12	WR	DB	6'0"	185
22	Isaac	Kohler	10	RB	LB	5'8"	150
23	Hunter	Hotalen	11	RB	LB	5'8"	150
24	Billy	Kelly	12	WR	DB	5'9"	145
25	Jonas	Sherman	10	WR	LB	6'2"	170
26	Connor	Konda	11	RB	DB	5'8"	160
27	Brady	Sommer	12	WR	DB	5'10"	145
28	Tyse	Powers	10	WR	LB	5'8"	130
29	Riley	Chiotti	12	RB	LB	5'10"	190
29	Nick	Spencer	10	WR	DB	5'7"	125
30	Christian	Vetter	12	RB	LB	6'0"	180
31	Tucker	LeProwse	12	RB	LB	5'10"	185
31	Tanner	Bair	10	WR	DB	5'2"	115
32	Gavin	Vetter	11	RB	DB	5'7"	155
33	Luke	Harding	12	RB	LB	5'10"	165
33	Mason	Christian	10	WR	LB	5'11"	165
34	Anthony	Knott	10	WR	DB	5'10"	140
35	Retired in honor of Bo Taylor						
36	Keegen	Muffich	11	RB	LB	5'8"	165
37	Luke	Anderson	11	RB	LB	5'10"	180
38	Morgan	McClernan	11	WR	DB	6'1"	150
39	Keagan	Gransbery	12	RB	DB	5'9"	140

No	Name:First	Name:Last	Year	OFF	DEF	HT	WT
41	Cohen	Grunhuvd	10	QB	DL	6'2"	175
42	Ethan	Cunningham	10	WR	DB	5'6"	115
43	Aidan	Pezdark	12	WR	DB	6'0"	145
44	Aidan	Lee	12	RB	DL	6'0"	215
45	Matt	Young	10	WR	DB	5'11"	140
46	Jon	Lerum	10	WR	DL	6'1"	170
47	Jaric	Sparks	11	WR	LB	5'7"	140
48	Cave	Petersen	10	RB	LB	5'7"	165
49	Casey	Kautzman	11	WR	LB	6'0"	195
50	Marcus	Manson	11	OL	DL	6'0"	180
51	Brayden	Guidoni	12	OL	DL	5'11"	240
52	Max	Demarais	11	OL	DL	6'2"	205
53	Rylan	Mulcahy	11	OL	DL	5'9"	225
54	Aidan	Lee	12	OL	DL	6'0"	215
55	Riley	Downey	11	OL	DL	5'10"	170
58	Jak	Mortensen	11	OL	DL	5'11"	200
60	Alex	Winker	12	OL	DL	6'2"	190
61	Timmy	Hollingworth	12	OL	DL	6'2"	240
62	Nakoah	Falcon	10	OL	DL	5'7"	200
63	Kooper	Klobucar	11	OL	DL	6'3"	270
64	Wyatt	Brochu	10	OL	DL	5'9"	200
65	Wyatt	Mullaney	10	OL	DL	6'0'	230
66	Parker	McDuff	10	OL	DL	6'3"	195
67	Nick	Steilman	12	OL	DL	6'5"	325
69	Zach	Tierney	10	OL	DL	6'4"	260
70	Eric	Schutz	10	OL	DL	5'9"	350
72	Rylan	Ruscheinsky	12	OL	DL	6'0"	270
73	Ty	Raiha	12	OL	DL	6'1"	290
74	Blake	Facincani	10	OL	DL	5'9"	280
75	DJ	Jackson	12	OL	DL	6'4"	290
77	Daniel	Huerta	11	OL	DL	6'2"	245
80	Brennan	Northrop	11	WR	DB	6'0"	180
81	Kip	Pumnea	10	RB	LB	5'9"	130
82	Sean	Ossello	10	WR	DB	5'8"	125
83	John	McCarthy	10	WR	DB	5'9"	140
84	Wiley	Dallaserra	10	WR	DB	6'0"	155
85	Kale	McDonald	10	RB	DB	5'9"	140
86	Tristyn	King	10	WR	LB	5'9"	180
87	Jake	Olson	12	WR	DL	6'7"	235
87	Jager	Gunderson	10	WR	DB	5'11"	125
88	Eric	Loos	10	WR	DL	6'4"	190
89	Dominik	Scown	12	OL	DL	6'5"	190
90	Jeremiah	LaPier	10	WR	DB	5'7"	120

Head Coach: Arie Grey

Assistant Coaches: Bryan Arntson, Casey Dennehy, Matt Doble, Mike Grey, Chad Jonart, Josh Keltz, Dan Larson Ryan McCarthy, Braydon Schilling, Mike Schmidt, Matt Schonsberg, Steve Schulte, Eric Zahler

Managers: Kamryn Harvey, Taylor St. Pierre

Superintendent: Judy Jonart

Principal: John Metz

Assistant Principal: Brenda Floreen

Activities Director: Chuck Merrifield

Activities Secretary: Pat Powers

Athletic Trainers: Christine Mayer, Riley Kenney, Viola Davies

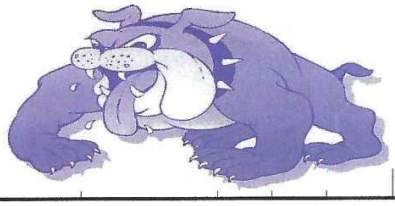

2021

Max Demarais, Keegen Muffich, Cole Stewart & Cole Worley

(SEEKING HELP WITH PHOTO)

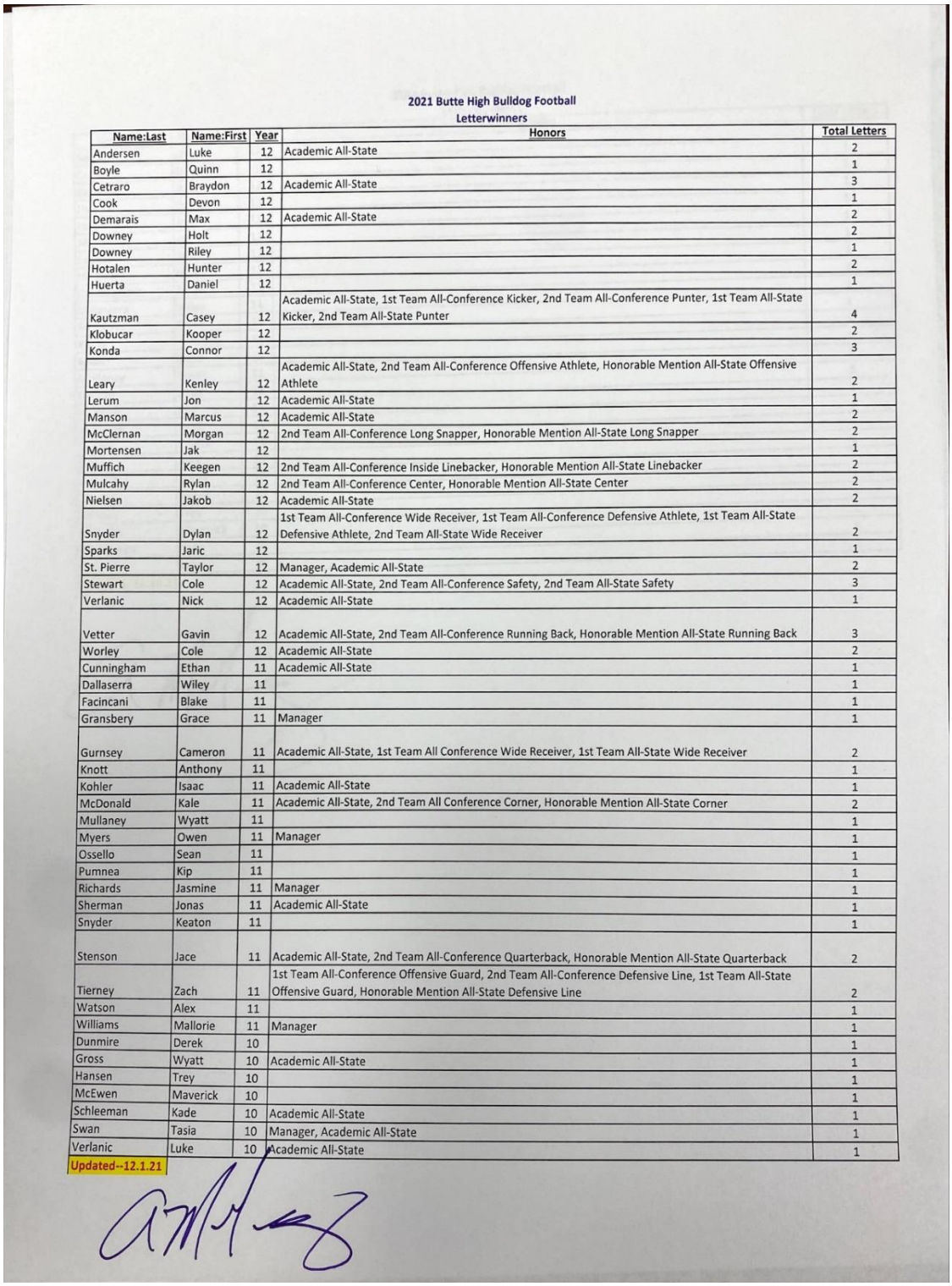

2021 Butte High Bulldog Football
Letterwinners

Name:Last	Name:First	Year	Honors	Total Letters
Andersen	Luke	12	Academic All-State	2
Boyle	Quinn	12		1
Cetraro	Braydon	12	Academic All-State	3
Cook	Devon	12		1
Demarais	Max	12	Academic All-State	2
Downey	Holt	12		2
Downey	Riley	12		1
Hotalen	Hunter	12		2
Huerta	Daniel	12		1
Kautzman	Casey	12	Academic All-State, 1st Team All-Conference Kicker, 2nd Team All-Conference Punter, 1st Team All-State Kicker, 2nd Team All-State Punter	4
Klobucar	Kooper	12		2
Konda	Connor	12		3
Leary	Kenley	12	Academic All-State, 2nd Team All-Conference Offensive Athlete, Honorable Mention All-State Offensive Athlete	2
Lerum	Jon	12	Academic All-State	1
Manson	Marcus	12	Academic All-State	2
McClernan	Morgan	12	2nd Team All-Conference Long Snapper, Honorable Mention All-State Long Snapper	2
Mortensen	Jak	12		1
Muffich	Keegen	12	2nd Team All-Conference Inside Linebacker, Honorable Mention All-State Linebacker	2
Mulcahy	Rylan	12	2nd Team All-Conference Center, Honorable Mention All-State Center	2
Nielsen	Jakob	12	Academic All-State	2
Snyder	Dylan	12	1st Team All-Conference Wide Receiver, 1st Team All-Conference Defensive Athlete, 1st Team All-State Defensive Athlete, 2nd Team All-State Wide Receiver	2
Sparks	Jaric	12		1
St. Pierre	Taylor	12	Manager, Academic All-State	2
Stewart	Cole	12	Academic All-State, 2nd Team All-Conference Safety, 2nd Team All-State Safety	3
Verlanic	Nick	12	Academic All-State	1
Vetter	Gavin	12	Academic All-State, 2nd Team All-Conference Running Back, Honorable Mention All-State Running Back	3
Worley	Cole	12	Academic All-State	2
Cunningham	Ethan	11	Academic All-State	1
Dallaserra	Wiley	11		1
Facincani	Blake	11		1
Gransbery	Grace	11	Manager	1
Gurnsey	Cameron	11	Academic All-State, 1st Team All Conference Wide Receiver, 1st Team All-State Wide Receiver	2
Knott	Anthony	11		1
Kohler	Isaac	11	Academic All-State	1
McDonald	Kale	11	Academic All-State, 2nd Team All Conference Corner, Honorable Mention All-State Corner	2
Mullaney	Wyatt	11		1
Myers	Owen	11	Manager	1
Ossello	Sean	11		1
Pumnea	Kip	11		1
Richards	Jasmine	11	Manager	1
Sherman	Jonas	11	Academic All-State	1
Snyder	Keaton	11		1
Stenson	Jace	11	Academic All-State, 2nd Team All-Conference Quarterback, Honorable Mention All-State Quarterback	2
Tierney	Zach	11	1st Team All-Conference Offensive Guard, 2nd Team All-Conference Defensive Line, 1st Team All-State Offensive Guard, Honorable Mention All-State Defensive Line	2
Watson	Alex	11		1
Williams	Mallorie	11	Manager	1
Dunmire	Derek	10		1
Gross	Wyatt	10	Academic All-State	1
Hansen	Trey	10		1
McEwen	Maverick	10		1
Schleeman	Kade	10	Academic All-State	1
Swan	Tasia	10	Manager, Academic All-State	1
Verlanic	Luke	10	Academic All-State	1

Updated--12.1.21



FRONT: Cole Worley, Jaric Sparks, Jakob Nielsen, Hunter Hotalen, Connor Konda, Kenley Leary, Nick Verlanic, Jak Mortensen, Gavin Vetter, Luke Andersen, Cole Stewart, Keegen Muffich, Riley Downey, Rylan Mulcahy, Casey Kautzman, 2ND ROW: Mgr. Taylor St. Pierre, Brennan Northrop, Quinn Boyle, Holt Downey, Marcus Manson, Jon Lerum, Devon Cook, Braydon Cetraro, Dylan Snyder, Morgan McClernan, Max Demarais, Daniel Huerta, Kooper Klobucar, Mgr. Lauren Ferguson, 3RD ROW: Coaches Braydon Schilling, Matt Doble, Eric Zahler, Tanner Kump, Casey Dennehy, Matt Schonsberg, Mike Schmidt, Arie Grey, Bryan Arntson, Chad Jonart, Dan Larson, Josh Keltz, Ryan McCarthy, Blake Drakos, 4TH ROW: Wyatt Gross, Jake Ricci, Ty Angove, Luke Verlanic, Keytahn Riddle, Kaleb Paddock, Corey Anderson, Maverick McEwen, Grady Winston, Derek Dunmire, Koby Hanni, David Babb, Trey Driscoll, Trey Hansen, 5TH ROW: Sean Ossello, Tyler Galle, Ayden Harryman, Cale Johnson, Noah Sage, Will Taylor, Nick Spencer, Broc Ludwick, Cave Petersen, Ethan Cunningham, Keaton Snyder, Isaac Kohler, Kale McDonald, 6TH ROW: Mgr. Jasmine Richards, Anthony Knott, Blake Facincani, Tyse Powers, Kip Pumnea, Tucker Todd, Cayden McNeil, Nolan Casey, Jason Baker, Derek Averyt, Adien Cuchine, Kade Schleeman, Wiley Dallaserra, 7TH ROW: Mgr. Mallorie Williams, Quinn Cox, Joey Wall, Alex Watson, Wyatt Mullaney, Cameron Gurnsey, Kyler Stenson, Rueso Batterman, Nate Collins, Jonas Sherman, Bo Demarais, Jace Stenson, Zach Tierney and Mgr. Taisa Swan, MISSING: Colin Richards-Doyle and Peyton Seymour

2021 Butte High Bulldog Football--Varsity

No	Name:First	Name:Last	Year	OFF	DEF	HT	WT
1	Adien	Cuchine	10	WR	LB	6'0"	160
2	Jace	Stenson	11	QB	LB	6'2"	200
3	Cole	Worley	12	WR		5'6"	135
4	Dylan	Snyder	12	WR	DL	6'2"	200
5	Noah	Sage	10	WR	DB	5'9"	130
6	Koby	Hanni	10	WR	DB	5'8"	150
7	Ethan	Cunningham	11		DB	5'9"	135
8	Bo	Demarais	10	QB	DB	6'3"	165
9	Trey	Driscoll	10		DL	5'10"	150
10	Keaton	Snyder	12		DB	5'9"	140
11	Jakob	Nielsen	12	WR	DB	5'10"	150
12	Cole	Stewart	12	WR	DB	5'10"	175
13	Grady	Winston	10	WR	DB	5'6"	130
14	Alex	Watson	11	WR	LB	6'0"	180
15	Kenley	Leary	12	QB	DB	5'8"	180
16	Braydon	Cetraro	12	TE		6'3"	190
17	Cameron	Gurnsey	11	WR	DB	6'2"	185
18	Morgan	McClernan	12	WR		6'2"	160
19	Holt	Downey	12	WR	DB	6'1'	165
20	Ty	Angove	10		DB	5'8"	130
21	Wiley	Dallaserra	11	WR	DB	6'0"	170
22	Isaac	Kohler	11	RB	LB	5'8"	165
23	Hunter	Hotalen	12	RB	LB	5'9"	165
24	Kale	McDonald	11	RB	DB	5'9"	145
25	Wyatt	Gross	10	RB	DB	5'3"	125
26	Connor	Konda	12	RB	DB	5'10"	160
27	Jonas	Sherman	11	TE		6'4"	180
28	Corey	Anderson	10		DB	5'8"	130
29	Cave	Petersen	11	RB	LB	5'9"	165
30	Trey	Hansen	10	RB	LB	5'10"	160
31	Luke	Verlanic	10		DB	5'8"	140
32	Gavin	Vetter	12	RB	DB	5'9"	175
33	Kip	Pumnea	11	RB	LB	5'10"	140
34	Anthony	Knott	11	WR	DB	5'11"	150
35	Retired in honor of Bo Taylor						
36	Keegen	Muffich	12	RB	LB	5'10"	190
37	Luke	Andersen	12	RB	LB	5'10"	200
38	David	Babb	10		LB	5'8"	150
39	Derek	Dunmire	10		DB	5'8"	120
40	Ayden	Harryman	10	TE	DL	5'10"	155
41	Derek	Averyt	10	WR	LB	5'11"	135
42	Tyler	Galle	10		DL	5'9"	150
43	Max	Demarais	12	TE	DL	6'3"	220
44	Kyler	Stenson	10	TE	DL	6'1"	205
45	Nolan	Casey	10		LB	5'11"	160
46	Kaleb	Paddock	10	RB	LB	5'7"	165
47	Jaric	Sparks	12		LB	5'8"	140
48	Nick	Spencer	11	WR	DB	5'9"	140
49	Casey	Kautzman	12	K	P	5'11"	205
50	Marcus	Manson	12	OL	DL	6'1"	190
51	Kade	Schleeman	10	OL	DL	5'10"	215
52	Jason	Baker	10	OL	DL	6'0"	185
53	Rylan	Mulcahy	12	OL	DL	6'0"	240
54	Peyton	Seymour	10	OL	DL	5'8"	170
55	Riley	Downey	12		DL	5'10"	180
56	Broc	Ludwick	10		LB	5'9"	160
58	Jak	Mortensen	12	OL	DL	5'11"	220
59	Quinn	Cox	10	OL	DL	6'0"	160
63	Kooper	Klobucar	12	OL	DL	6'4"	320
64	Devon	Cook	12	OL	DL	6'2"	317
65	Wyatt	Mullaney	11	OL	DL	6'1"	265
66	Jon	Lerum	12	OL	DL	6'1"	200
68	Keytahn	Riddle	10	OL	DL	5'6"	209
69	Zach	Tierney	11	OL	DL	6'4"	260
71	Quinn	Boyle	12	OL	DL	6'0"	240
74	Blake	Facincani	11	OL	DL	5'10"	295
75	Joey	Wall	10	OL	DL	6'0"	190
76	Nick	Verlanic	12	OL	DL	5'10"	160
77	Daniel	Huerta	12	OL	DL	6'3"	255
78	Tucker	Todd	10	OL	DL	6'1"	190
79	Nathan	Collins	10	OL	DL	6'4"	350
80	Brennan	Northrop	12	RB	DB	6'0"	200
81	Cale	Johnson	10	RB	DL	5'10"	140
82	Sean	Ossello	11	WR	DB	5'9"	135
83	Cayden	McNeil	10	WR	LB	5'11"	145
84	Rueso	Battermann	10	WR	DL	6'3"	170
85	Will	Taylor	10	WR	DB	5'9"	135
86	Taylor	Parks	11		DB	5'8"	145
87	Jake	Ricci	10	WR	DB	5'8"	130
88	Colin	Richards-Doyle	10		LB	5'7"	125
89	Tyse	Powers	11	WR	DB	5'9"	155
90	Maverick	McEwen	10	RB	LB	5'9"	140

Head Coach: Arie Grey

Assistant Coaches: Bryan Arntson, Casey Dennehy, Matt Doble, Mike Grey, Chad Jonart, Josh Keltz, Tanner Kump Dan Larson, Ryan McCarthy, Braydon Schilling, Mike Schmidt, Matt Schonsberg, Eric Zahler

Managers: Taylor St. Pierre, Tasia Swan, Mallorie Williams, Lauren Ferguson, Jasmine Richards, Owen Myers

Superintendent: Judy Jonart

Principal: John Metz

Assistant Principal: Brenda Floreen

Activities Director: Chuck Merrifield

Activities Secretary: Pat Powers

Athletic Trainers: Riley Kenney, Christine Mayer, Viola Davies

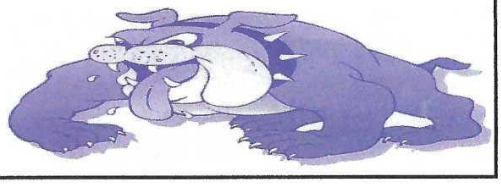

2022

Jace Stenson, Ethan Cunningham, Cameron Gurnsey & Isaac Kohler

(SEEKING HELP WITH PHOTO)

2022 Butte High Bulldog Football
Letterwinners

Name:Last	Name:First	Year	Honors	Total Letters
Cunningham	Ethan	12	Academic All-State, 2nd Team All Conference Safety, Honorable Mention All-State Safety	2
Duffy	Tyler	12	Academic All-State, Honorable Mention All-Conference Kicker	1
Facincani	Blake	12		2
Garrison	Luke	12	Academic All-State, 2nd Team All-Conference Inside Linebacker, Honorable Mention All-State Inside Linebacker	1
Gurnsey	Cameron	12	Academic All-State, 1st Team All-Conference Wide Receiver, 1st Team All-State Wide Receiver	3
Kohler	Isaac	12		2
McDonald	Kale	12	2nd Team All-Conference Corner, Honorable Mention All-State Corner	3
Mullaney	Wyatt	12	Academic All-State, Honorable Mention All-Conference Offensive Tackle	2
Myers	Owen	12	Manager	2
Ossello	Sean	12		2
Parks	Taylor	12	Academic All-State	1
Pumnea	Kip	12		2
Richards	Jasmine	12	Academic All-State, Manager	2
Schrader	Joe	12	Academic All-State	1
Sherman	Jonas	12	Academic All-State	2
Snyder	Keaton	12	Academic All-State	2
Stenson	Jace	12	Academic All-State, 1st Team All-Conference Quarterback, 1st Team All-State Quarterback	3
Tierney	Zach	12	1st Team All-Conference Offensive Guard, 1st Team All-Conference Defensive Line, 1st Team All-State Offensive Guard, 2nd Team All-State Defensive Line	3
Watson	Alex	12	Academic All-State	2
Williams	Mallorie	12	Manager	2
Averyt	Derek	11		1
Battermann	Rueso	11		1
Casey	Nolan	11	Academic All-State	1
Collins	Nathan	11		1
Cox	Quinn	11		1
Cuchine	Adien	11		1
Demarais	Bo	11	Academic All-State	1
Driscoll	Trey	11		1
Dunmire	Derek	11		2
Galle	Tyler	11		1
Gross	Wyatt	11	Academic All-State	2
Hanni	Koby	11		1
Hansen	Trey	11		2
Hardman	Savannah	11	Manager	1
Kingston	Kamryn	11	Academic All-State, Manager	1
McEwen	Maverick	11		2
Paddock	Kaleb	11		1
Schleeman	Kade	11	2nd Team All-Conference Offensive Guard, Honorable Mention All-State Offensive Guard	2
Stenson	Kyler	11	Academic All-State, 2nd Team All-Conference Defensive End, All-State Honorable Mention Defensive End	1
Swan	Tasia	11	Manager	2
Verlanic	Luke	11	Academic All-State	2
Wall	Joey	11		1
Winston	Grady	11		1
Balentine	Levi	10	Academic All-State, Manager	1
Donaldson	Matthew	10	Academic All-State	1
Hennelly	Jake	10	Academic All-State	1
Henson	Garrett	10		1
Lee	Tocher	10	Academic All-State, Honorable Mention All-Conference Punt Returner	1
McEwen	Karsen	10	Academic All-State	1
McMahon	Luke	10	Academic All-State	1
Palmer	Asher	10		1
Pierce	Braydon	10		1
Polich	Brett	10		1
Pumnea	Karson	10		1
Sampson	Sam	10	Academic All-State	1
Steele	Oliver	10		1
Stepan	Will	10	Academic All-State	1
Tempel	Torre	10		1
Luedtke	Hudson	9	Academic All-State, 1st Team All-Conference Tight End, 2nd Team All-State Tight End	1
Stajcar	Cayde	9	Academic All-State, 2nd Team All-Conference Wide Receiver, Honorable Mention All-State Wide Receiver	1

Updated--11.30.22

11/30/22



2022 BUTTE HIGH BULLDOG FOOTBALL

FRONT: Mgr. Tasia Swan, Luke Garrison, Wyatt Mullaney, Alex Watson, Cameron Gurnsey, Jace Stenson, Zach Tierney, Jonas Sherman, Joe Schrader, Mgr. Owen Myers, 2ND ROW: Mgr. Jasmine Richards, Kip Pumnea, Tyler Duffy, Isaac Kohler, Kale McDonald, Taylor Parks, Keaton Snyder, Blake Facincani, Ethan Cunningham, Wiley Dallaserra, Mgr. Mallorie Williams, 3RD ROW: Maverick McEwen, Connor Seymour, Luke Verlanic, Will Stepan, Karson Pumnea, Tocher Lee, Carson Kriskovich, Grady Winston, Mason Leber, Zain Dunn, Wyatt Gross, 4TH ROW: Derek Averyt, Trey Hansen, Jake Bailey, Torre Temple, Derek Dunmire, Colin Richards-Doyle, Colton Shea, Kaleb Paddock, Aiden Ossello, Garrett Henson, Brenden Snow, 5TH ROW: Cayden McNeil, Tre Antonioli, Oliver Steele, Braydon Pierce, Asher Palmer, Luke McMahon, Matthew Donaldson, Kylar Kjersten, Eli Smith, Aden Kleinheinz, Koby Hanni, 6TH ROW: Adien Cuchine, Cale Johnson, Ayden Harryman, Noah Sage, Danny Scott-Breen, Trey Driscoll, Brett Polich, Teddy Johnson, Sterling Tymofichuk, Carter Barsness, Devin Rossiter, 7TH ROW: Hudson Luedtke, Kade Schleeman, Nolan Casey, Will Taylor, Jonathon Cox, Will Gross, Noah Kite, Ryan Popovich, Sam Sampson, Karsen McEwen, Tyler Galle, 8TH ROW: Cayde Stajcar, Bo Demarais, Gavin Rowe, Nathan Collins, Rueso Battermann, Jake Hennelly, Joey Wall, Jay Tierney, Austin Regan, Kyler Stenson, Quinn Cox, COACHES: Eric Zahler, Blake Drakos, Matt Schonsberg, Casey Dennehy, Tanner Kump, Mike Schmidt, Head Coach Arie Grey, Braydon Schilling, Bryan Arntson, Dan Larson, Josh Keltz, Chad Jonart, Ryan McCarthy, MISSING FROM PHOTO: Sean Ossello, Mgr. Levi Balentine, Mgr. Savannah Hardman and Coach Matt Doble

2022 Butte High Bulldog Football--Varsity

No	Name:First	Name:Last	Year	OFF	DEF	HT	WT
1	Noah	Sage	11	WR		5'10"	135
2	Jace	Stenson	12	QB	LB	6'2"	205
3	Grady	Winston	11	WR	DB	5'8"	140
4	Kale	McDonald	12	RB	DB	5'10"	150
5	Luke	Garrison	12	RB	LB	6'1"	180
6	Koby	Hanni	11	WR	DB	5'10"	150
7	Ethan	Cunningham	12		DB	5'10"	160
8	Bo	Demarais	11	QB	DB	6'4"	160
9	Trey	Driscoll	11		DL	5'10"	180
10	Keaton	Snyder	12		DB	5'10"	160
11	Karson	Pumnea	10	RB	DB	5'6"	140
12	Will	Stepan	10	WR	DB	5'8"	150
13	Sam	Sampson	10	WR	DB	6'0"	165
14	Alex	Watson	12	WR		6'0"	180
15	Tocher	Lee	10	WR	DB	5'7"	140
16	Colton	Shea	10	QB	LB	5'9"	155
17	Cameron	Gurnsey	12	WR	DB	6'0"	185
18	Cayde	Stajcar	9	WR	DB	6'1"	180
19	Rueso	Battermann	11	WR	DB	6'2"	180
20	Taylor	Parks	12		DB	5'9"	150
21	Wiley	Dallaserra	12		DB	6'0"	180
22	Isaac	Kohler	12		LB	5'9"	165
23	Karsen	McEwen	10	WR	DB	5'11"	145
24	Carson	Kriskovich	10	WR	DB	5'6"	130
25	Wyatt	Gross	11	RB	DB	5'4"	130
26	Nolan	Casey	11		LB	6'0"	170
27	Jonas	Sherman	12	TE	DL	6'4"	190
28	Kylar	Kjersten	10	WR	DB	5'9"	140
29	Torre	Tempel	10	WR	DB	5'8"	140
30	Trey	Hansen	11	RB	LB	5'10"	170
31	Luke	Verlanic	11		DB	5'7"	140
32	Oliver	Steele	10	WR	LB	5'8"	145
33	Kip	Pumnea	12		LB	5'10"	145
34	Eli	Smith	10	RB	LB	5'9"	150
35	Retired in honor of Bo Taylor						
36	Braydon	Pierce	10	RB	LB	5'9"	160
37	Zain	Dunn	10	WR	DB	5'4"	135
38	Will	Taylor	11	WR		5'11"	150
39	Derek	Dunmire	11		DB	5'9"	130
40	Ayden	Harryman	11	TE	DL	5'10"	165
41	Adien	Cuchine	11		LB	6'0"	170
42	Tyler	Galle	11		DL	5'10"	145
43	Ryan	Popovich	10	WR	DL	6'0"	150

No	Name:First	Name:Last	Year	OFF	DEF	HT	WT
44	Kyler	Stenson	11	TE	DL	6'2"	215
45	Tyler	Duffy	12	K		5'8"	135
46	Kaleb	Paddock	11	RB	LB	5'8"	165
47	Maverick	McEwen	11		LB	5'11"	170
48	Aiden	Ossello	10	RB	LB	5'9"	169
49	Brenden	Snow	10	WR	DB	5'9"	130
50	Danny	Scott-Breen	10	OL	DL	5'10"	150
51	Kade	Schleeman	11	OL	DL	6'1"	240
52	Will	Gross	10	OL	DL	5'11"	190
53	Connor	Seymour	10	OL	DL	5'6"	230
54	Derek	Averyt	11		LB	5'11"	160
55	Jake	Bailey	10	OL	DL	5'9"	170
57	Quinn	Cox	11	OL	DL	6'1"	180
58	Garrett	Henson	10	OL	DL	5'7"	185
59	Luke	McMahon	10	OL	DL	5'9"	180
60	Joe	Schrader	12	K		6'2"	180
61	Jay	Tierney	10	RB		6'0"	170
63	Noah	Kite	10	WR	DB	5'8"	140
64	Teddy	Johnson	10	OL	DL	5'10"	220
65	Wyatt	Mullaney	12	OL	DL	6'1"	240
66	Jonathon	Cox	10	OL	DL	6'0"	255
69	Zach	Tierney	12	OL	DL	6'3"	270
70	Brett	Polich	10	OL	DL	5'10"	240
72	Matt	Donaldson	10	OL	DL	5'10"	180
73	Carter	Barsness	10	OL	DL	5'10"	180
74	Blake	Facincani	12	OL		5'10"	300
75	Joey	Wall	11	OL		6'0"	180
76	Nathan	Collins	11	OL		6'3"	345
77	Asher	Palmer	10	OL	DL	5'9"	195
78	Jake	Hennelly	10	OL	DL	6'2"	230
79	Sterling	Tymofichuk	10	OL	DL	6'0"	170
80	Colin	Richards-Doyle	11		LB	5'8"	130
81	Hudson	Luedtke	9	WR	LB	6'1"	180
82	Sean	Ossello	12	WR	DB	5'9"	135
83	Cayden	McNeil	11	WR	DB	5'11"	150
84	Tre	Antonioli	10	WR	DB	5'9"	150
85	Mason	Leber	10	WR	DB	5'5"	135
86	Devin	Rossiter	10	WR	DB	5'10"	120
87	Gavin	Rowe	10	WR	DL	6'4"	185
88	Aden	Kleinheinz	11	WR	DB	5'9"	120
89	Austin	Regan	10	WR	DB	6'1"	160
90	Cale	Johnson	11	RB		5'8"	150

Head Coach: Arie Grey

Assistant Coaches: Bryan Arntson, Casey Dennehy, Matt Doble, Chad Jonart, Josh Keltz, Tanner Kump Dan Larson, Ryan McCarthy, Braydon Schilling, Mike Schmidt, Matt Schonsberg, Eric Zahler

Managers: Tasia Swan, Mallorie Williams, Jasmine Richards, Owen Myers, ,Levi Balentine

Superintendent: Judy Jonart

Principal: John Metz

Assistant Principal: Brenda Floreen

Activities Director: Chuck Merrifield

Activities Secretary: Pat Powers

Athletic Trainers: Riley Ungaretti, Christine Mayer, TediJo Pederson



2023

Bo Demarais, Kade Schleeman, Luke Verlanic & Kyler Stenson

(SEEKING PHOTO)

2023 Butte High Bulldog Football
Letterwinners

Name:Last	Name:First	Year	Honors	Total Letters
Averyt	Derek	12		2
Battermann	Rueso	12	2nd Team All-Conference Wide Receiver, Honorable Mention All-State Wide Receiver	2
Casey	Nolan	12	Academic All-State, 2nd Team All-Conference Inside Linebacker, Honorable Mention All-State Inside Linebacker	2
Collins	Nathan	12		2
Cox	Quinn	12		2
Cuchine	Adien	12	2nd Team All-Conference Outside Linebacker, Honorable Mention All-State Outside Linebacker	2
Demarais	Bo	12	Academic All-State, 2nd Team All-Conference Quaterback, Honorable Mention All-State Quaterback	2
Dewitt	Boyd	12		1
Driscoll	Trey	12		2
Dunmire	Derek	12		3
Fantini	Max	12		1
Galle	Tyler	12		2
Gross	Wyatt	12	Academic All-State	3
Hanni	Koby	12	Academic All-State	2
Hansen	Trey	12	Honorable Mention All-Conference Running Back	3
Hardman	Savannah	12	Manager, Academic All-State	2
Harryman	Ayden	12	Academic All-State	1
McEwen	Maverick	12		3
Schleeman	Kade	12	Academic All-State, 1st Team All-Conference Defensive Line, 1st Team All-Conference Offensive Guard, 2nd Team All-Conference Long Snapper, 2nd Team All-State Defensive Line, 1st Team All-State Offensive Guard, Honorable Mention All-State Long Snapper	3
Stenson	Kyler	12	Academic All-State, 2nd Team All-Conference Defensive End, Honorable Mention All-State Defensive End	2
Taylor	Will	12		1
Verlanic	Luke	12	Academic All-State, 2nd Team All-Conference Safety, Honorable Mention All-State Safety	3
Wall	Joey	12		2
Winston	Grady	12		2
Antonioli	Tre	11		1
Balentine	Levi	11	Manager, Academic All-State	2
Barsness	Carter	11	Academic All-State	1
Bartoletti	Dylann	11	Manager, Academic All-State	1
Hennelly	Jake	11	Academic All-State, Honorable Mention All-Conference Offensive Guard	2
Henson	Garrett	11		2
Kjersten	Kylar	11		1
Kriskovich	Carson	11	Academic All-State	1
Leber	Mason	11	Academic All-State	1
Lee	Tocher	11	2nd Team All-Conference Corner, 2nd Team All-Conference Punt Returner, Honorable Mention All-State Corner, Honorable Mention All-State Punt Returner	2
McEwen	Karsen	11	Academic All-State	2
McGruder	Burke	11	Academic All-State	1
Palmer	Asher	11	Academic All-State, Honorable Mention All-Conference Defensive Line	2
Pierce	Braydon	11		2
Polich	Brett	11	Academic All-State, Honorable Mention All-Conference Center	2
Popovich	Ryan	11	Academic All-State	1
Pumnea	Karson	11	Honorable Mention All-Conference Running Back	2
Rowe	Gavin	11		1
Sampson	Sam	11	Academic All-State, 2nd Team All-Conference Special Teams, Honorable Mention All-State Special Teams	2
Shea	Colton	11		1
Smith	Eli	11	Academic All-State	1
Snow	Brenden	11		1
Steele	Oliver	11		2
Stepan	Will	11	Academic All-State, Honorable Mention All-Conference Safety	2
Tempel	Torre	11	2nd Team All-Conference Corner, Honorable Mention All-State Corner	2
Turner	Avah	11	Manager, Academic All-State	1
Galle	Jacob	10		1
Luedtke	Hudson	10	1st Team All-Conference Tight End, 1st Team All-State Tight End	2
Myers	Liam	10	Manager	1
Shearer	Sophia	10	Manager, Academic All-State	1
Stajcar	Cayde	10	Academic All-State, Honorable Mention All-Conference Wide Receiver, Honorable Mention All-Conference Punter	2
Sullivan	Gannon	10		1
Taylor	Riylnn	10	Manager	1
Verlanic	Mitch	10	Academic All-State	1
Vincent	Brooks	10	Academic All-State	1



2023 BUTTE HIGH FOOTBALL

FRONT ROW: Savanah Hardmann, Levi Balentine, Wyatt Gross, Jeremiah Johnson, Carson Kriskovich, Bridger Brancamp, Mason Leber, Drew Hanson, Liam Myers, 2ND ROW: Coach Matt Schonsberg, Grady Winston, Luke Verlanic, Karson Pumnea, Tocher Lee, Koby Hanni, Garrett Henson, Brazyn Dunne, Cole Coyne, Dylan Ericksen, Connor Seymour, Head Coach Arie Grey, 3RD ROW: Coach Braydon Schilling, Braydon Pierce, Will Stepan, Oliver Steele, Tre Antonioli, Brenden Snow, Jakoby Demessemaker, Mitch Verlanic, Derek Dunmire, Trey Hansen, Gunner Bushman, Coach Josh Keltz, 4TH ROW: Coach Matt Doble, Colton Shea, Torre Tempel, Grady Foley, Peyton Johnson, Asher Palmer, Brett Polich, Eli Smith, Burke McGruder, Jake Bailey, Trey Driscoll, Coach Cole Conway, 5TH ROW: Coach Quinn Dennehy, Ayden Harryman, Kaleb Celli, Tyler Galle, Kylar Kjersten, Teddy Johnson, Chase Lubick, Preston Jenson, Carter Barsness, Danny Scott-Breen, Logan Stephenson, Coach Chad Jonart, 6TH ROW: Coach Manny Rodriguez, Caden Phillips, Kadyn Sommer, Sterling Tymofichuk, Maverick McEwen, Will Taylor, Kade Schleeman, Hudson Luedtke, Adien Cuchine, Sam Sampson, Derek Averyt, Coach Casey Dennehy, 7TH ROW: Coach Banner Cetraro, Coach Mike Grey, Noah Kite, Nolan Casey, Jay Tierney, Gannon Sullivan, Austin Regan, Kendel Noctor, Ryan Popovich, Cayde Stajcar, Karsen McEwen, Jacob Galle, Coach Dan Larson, Coach Bryan Arntson, TOP ROW: Coach Blake Drakos, Logan Johnson, Brooks Vincent, Quinn Cox, Kyler Stenson, Joey Wall, Waylond Hicks, Jake Hennelly, Rueso Battermann, Gavin Rowe, Bo Demarais and Coach Mike Schmidt



2023 Butte High Bulldog Football--Varsity

No	Name:First	Name:Last	Year	OFF	DEF	HT	WT
1	Tocher	Lee	11	WR	DB	5'8"	155
2	Wyatt	Gross	12	RB	DB	5'4"	140
3	Grady	Winston	12		DB	5'9"	145
4	Will	Taylor	12	WR		5'11"	155
5	Luke	Verlanic	12		DB	5'8"	160
6	Koby	Hanni	12	WR	DB	5'9"	155
7	Mitch	Verlanic	10		DB	5'9"	160
8	Bo	Demarais	12	QB		6'5"	175
9	Trey	Driscoll	12		DL	5'10"	180
10	Karsen	McEwen	11	WR	DB	6'1"	160
11	Karson	Pumnea	11	RB		5'7"	155
12	Will	Stepan	11		DB	5'9"	160
13	Sam	Sampson	11	WR		6'3"	175
14	Jeremiah	Johnson	10	QB	DB	5'5"	135
15	Brooks	Vincent	10	QB	DB	6'1"	165
16	Colton	Shea	11	QB		5'9"	175
17	Kaleb	Celli	10	WR	DB	5'9"	140
18	Cayde	Stajcar	10	WR	DB	6'1"	190
19	Rueso	Battermann	12	WR		6'3"	185
20	Cole	Coyne	10	WR	DB	5'9"	150
21	Tre	Antonioli	11	WR	DB	5'10"	170
22	Gunner	Bushman	10	RB	LB	5'10"	160
23	Bridger	Brancamp	10	RB	DL	5'8"	180
24	Carson	Kriskovich	11		DB	5'6"	130
25	Peyton	Johnson	10	WR	DB	5'10"	160
26	Nolan	Casey	12		LB	6'0"	195
27	Eli	Smith	11		LB	5'10"	175
28	Kylar	Kjersten	11		DB	5'11"	155
29	Torre	Tempel	11		DB	5'11"	155
30	Trey	Hansen	12	RB	LB	5'10"	175
31	Jacob	Galle	10		DL	6'2"	170
32	Oliver	Steele	11		LB	5'9"	165
33	Brenden	Snow	11		DB	5'9"	130
34	Derek	Averyt	12		LB	5'9"	170
35	Retired in honor of Bo Taylor						
36	Braydon	Pierce	11		LB	5'9"	180
37	Burke	McGruder	11	RB		5'11"	165
38	Dylan	Ericksen	11	WR		5'10"	135
39	Derek	Dunmire	12		DB	5'10"	140

No	Name:First	Name:Last	Year	OFF	DEF	HT	WT
40	Ayden	Harryman	12	TE		6'0"	165
41	Adien	Cuchine	12		LB	6'1"	180
42	Tyler	Galle	12		DL	5'10"	150
43	Ryan	Popovich	11		DL	6'0"	160
44	Kyler	Stenson	12	TE	DL	6'3"	220
45	Chase	Lubick	10	WR	DB	6'1"	140
46	Brazyn	Dunne	10	WR	DB	5'8"	140
47	Maverick	McEwen	12		DB	6'0"	180
49	Jay	Tierney	11	RB		6'1"	175
50	Danny	Scott-Breen	11	OL	DL	5'11"	155
51	Kade	Schleeman	12	OL	DL	6'0"	230
52	Dante	Barnes	10	OL	DL	5'8"	175
53	Connor	Seymour	11	OL	DL	5'8"	230
54	Caden	Phillips	10	OL	DL	6'0"	155
55	Jake	Bailey	11	OL	LB	5'10"	165
57	Quinn	Cox	12	OL	DL	6'1"	180
58	Garrett	Henson	11	OL	DL	5'8"	205
63	Jakoby	Demessemaker	10	OL	DL	5'8'	175
64	Teddy	Johnson	11	OL	DL	5'10"	185
69	Waylond	Hicks	10	OL	DL	6'2"	232
70	Brett	Polich	12	OL	DL	5'10"	240
71	Kadyn	Sommer	10	OL	DL	6'0"	265
72	Grady	Foley	10	OL	DL	5'11"	220
73	Carter	Barsness	11	OL	DL	5'11"	190
74	Gannon	Sullivan	10	OL	DL	6'0"	195
75	Joey	Wall	12	OL	DL	6'1"	185
76	Logan	Johnson	11	OL	DL	6'2"	250
77	Asher	Palmer	11	OL	DL	5'9"	190
78	Jake	Hennelly	11	OL	DL	6'3"	235
79	Sterling	Tymofichuk	11	OL	DL	6'0"	180
80	Boyd	Dewitt	12	K		5'8"	150
81	Hudson	Luedtke	10	TE	LB	6'2"	185
82	Preston	Jensen	10	WR	DB	5'10"	130
83	Noah	Kite	11	WR		6'0"	190
85	Mason	Leber	11		DB	5'7"	150
87	Gavin	Rowe	11	TE	DL	6'5"	215
88	Kendel	Noctor	10	TE	DL	6'0"	205
89	Austin	Regan	11	TE	DL	6'2"	175
90	Drew	Hanson	10	WR		6'0"	165

Head Coach: Arie Grey

Assistant Coaches: Bryan Arntson, Banner Cetraro, Tristen Clark, Cole Conway, Casey Dennehy, Quinn Dennehy, Matt Doble, Blake Drakos, Mike Grey, Chad Jonart, Josh Keltz, Dan Larson, Manny Rodriguez, Braydon Schilling, Mike Schmdit, Matt Schonsberg

Managers: Levi Balentine, Liam Myers, Savannah Hardman

Superintendent: Judy Jonart

Principal: John Metz

Assistant Principal: Brenda Floreen

Activities Director: Chuck Merrifield

Activities Secretaries: Pat Powers and Shauna Foor

Athletic Trainers: Riley Ungaretti, Christine Mayer, TediJo Pederson



2024

Brett Polich, Will Stepan, Eli Smith & Hudson Luedtke

(SEEKING PHOTO)

2024 Butte High Bulldog Football
Letterwinners

Name:Last	Name:First	Year	Honors	Total Letters
Cunneen	Reece	10		1
Doyle	Bradey	10	Academic All-State, Honorable Mention All Conference Kicker	1
Fivey	Ashton	10	Manager	1
Grey	Raeder	10	Academic All-State	1
Hansen	Jaeger	10		1
Joseph	Briggs	10	Manager	1
Lee	Miner	10	Academic All-State	1
McEwen	Evan	10		1
Pearston	Max	10	Academic All-State	1
Schleeman	Koda	10	Academic All-State	1
Snyder	Kasen	10		1
Solomon	Cole	10	Academic All-State	1
Walsh	Brady	10		1
Brancamp	Bridger	11		1
Bushman	Gunnar	11	Academic All-State	1
Celli	Kaleb	11	Academic All-State	1
Coyne	Cole	11		1
Foley	Grady	11		1
Galle	Jacob	11	Academic All-State	2
Hicks	Waylond	11		1
Johnson	Peyton	11		1
Luedtke	Hudson	11	Honorable Mention All Conference Safety, 1st Team All Conference Tight End, 1st Team All State Tight End	3
Shearer	Sophia	11	Manager	2
Sommer	Kadyn	11		1
Stajcar	Cayde	11	Honorable Mention All Conference Wide Receiver	3
Sullivan	Gannon	11		2
Taylor	Rilynn	11	Manager	2
Verlanic	Mitch	11	Academic All-State, 2nd Team All Conference Nickel, Honorable Mention All State Nickel	2
Vincent	Brooks	11	Academic All-State	2
Bailey	Jake	12	Academic All-State	1
Balentine	Levi	12	Manager	3
Barsness	Carter	12	Honorable Mentin All Conference Offensive Tackle	2
Hennelly	Jake	12	Academic All-State, Honorable Mention All Conference Offensive Guard	3
Henson	Garrett	12	Academic All-State, 2nd Team All Conference Defensive Line, Honorable Mention All Conference Defensive Line	3
Johnson	Teddy	12		1
Kite	Noah	12		1
Kjersten	Kylar	12	Academic All-State	2
Kriskovich	Carson	12	Academic All-State	2
Leber	Mason	12	Academic All-State, 2nd Team All Conference Special Teams, Honorable Mention All State Special Teams	2
Lee	Tocher	12	Academic All-State, Honorable Mention All Conference Punt Returner	3
McEwen	Karsen	12	Academic All-State	3
McGruder	Burke	12	Academic All-State	2
McMahon	Luke	12	Academic All-State	1
Palmer	Asher	12	Academic All-State	3
Pierce	Braydon	12	2nd Team All Conference Defensive End, Honorable Mention All State Defensive End	3
Polich	Brett	12	Academic All-State, 2nd Team All Conference Center, Honorable Mention All State Center	3
Popovich	Ryan	12	Academic All-State	2
Pumnea	Karson	12	2nd Team All Conference Running Back, Honorable Mention All State Running Back	3
Regan	Austin	12		1
Rodgers	Danika	12	Manager	1
Rowe	Gavin	12	Academic All-State	2
Sampson	Sam	12	Academic All-State, 1st Team All Conference Wide Receiver, 1st Team All Conference Long Snapper, 1st Team All State Wide Receiver, 2nd Team All State Long Snapper	3
Scott-Breen	Danny	12	Academic All-State	1
Seymour	Connor	12		1
Shea	Colton	12	Academic All-State, 2nd Team All Conference Quarterback, 2nd Team All State Quarterback	2
Smith	Eli	12	Academic All-State, 2nd Team All Conference Inside Linebacker, Honorable Mention All State Inside Linebacker	2
Steele	Oliver	12	Academic All-State	3
Stepan	Will	12	2nd Team All Conference Safety, Honorable Mention All State Safety	3
Tempel	Torre	12	2nd Team All Conference Corner, Honorabnle Mention All State Corner	3
Tymofichuk	Sterling	12		1

12/4/24



2024 BUTTE HIGH FOOTBALL

FRONT ROW: Mgr. Levi Balentine, Mgr. Danika Rodgers, Asher Palmer, Luke McMahon, Jake Bailey, Oliver Steele, Teddy Johnson, Torre Tempel, Garrett Henson, Will Stepan, Colton Shea, Connor Seymour, Tocher Lee, Karson Pumnea, Mason Leber, Carson Kriskovich, **2ND ROW**: Gavin Rowe, Jake Hennelly, Karsen McEwen, Sam Sampson, Noah Kite, Austin Regan, Ryan Popovich, Sterling Tymofichuk, Danny Scott-Breen, Eli Smith, Kylar Kjersten, Carter Barsness, Brett Polich, Burke McGruder, Braydon Pierce, **3RD ROW**: Mgr. Liam Myers, Mgr. Briggs Joseph, Dante Barnes, Finn Wortham, James Van Pelt, Kaleb Geurin, Kato Kuusisto, Karsen O'Keefe, River Wagnon, Tyce Snow, Miner Lee, Bridger Brancamp, Jeremiah Johnson, Bladen Horne, Bradey Doyle, Blake Wadas, Mgr. Rilynn Taylor, Mgr. Sophia Shearer, **4TH ROW**: Mason Swanson, Jace Michlig, Brady Walsh, Evan McEwen, Raeder Grey, Reece Cunneen, Peyton Johnson, Kaleb Celli, Mitch Verlanic, Beau Henderson, Cole Coyne, Gunnar Bushman, Ayvahn Mann, Jaeger Hansen, Koda Schleeman, **5TH ROW**: Brooks Vincent, Gannon Sullivan, Kadyn Sommer, Cayde Stajcar, Kasen Snyder, Mason Hintz, Hudson Luedtke, Max Pearston, Drew Hanson, Caden Phillips, Cole Solomon, Grady Foley, Xander Matteson, Joe Cantwell, Preston Jenson, **6TH ROW**: Thomas Fisher, Chase White, Waylond Hicks, Jacob Galle, **7TH ROW**: Head Coach Arie Grey, Assistant Coaches...Blake Drakos, Mike Schmidt, Manny Rodriguez, Casey Dennehy, Cole Stewart, Matt Schonsberg, Chad Jonart, **BACK ROW**: Assistant Coaches...Quinn Dennehy, Keaton Snyder, Cole Conway, Dan Larson, Levi Dawes, Braydon Schilling, Josh Keltz, Bryan Arntson

2024 Butte High Bulldog Football--Varsity

No	Name:First	Name:Last	Year	OFF	DEF	HT	WT	No	Name:First	Name:Last	Year	OFF	DEF	HT	WT
0	Oliver	Steele	12		LB	5'10"	185	41	Bridger	Brancamp	11	RB	DL	5'6"	190
1	Peyton	Johnson	11	RB	DB	5'10"	165	42	Hunter	Rees	10	RB	LB	5'6"	135
2	Kaleb	Celli	11	WR	DB	5'10"	150	43	Ryan	Popovich	12		DL	6'0"	160
3	Eli	Smith	12	RB	LB	5'10"	180	45	Reece	Cunneen	10		DL	5'10"	165
4	Bradey	Doyle	10	WR	DB	5'6"	135	50	Chase	White	10	OL	DL	6'3"	150
5	Colton	Shea	12	QB		5'10"	180	51	Danny	Scott-Breen	12	OL		6'0"	150
6	Kyler	Kjersten	12	WR	DB	5'11"	175	52	Caden	Phillips	11	OL	DL	6'0"	175
7	Mitch	Verlanic	11		DB	5'10"	170	53	Connor	Seymour	12	OL		5'10"	240
8	Hudson	Luedtke	11	WR	DB	6'2"	180	54	Max	Pearston	10	OL	DL	5'11"	165
9	Tocher	Lee	12	WR	DB	5'8"	165	55	Jake	Bailey	12	OL	DL	5'11"	160
10	Karsen	McEwen	12	WR	LB	6'3"	180	56	Mason	Hintz	11	OL	DL	6'1"	200
11	Karson	Pumnea	12	RB	DB	5'7"	165	57	Dante	Barnes	11		LB	5'7"	190
12	Will	Stepan	12		DB	5'9"	170	58	Garrett	Henson	12	OL	DL	5'8"	200
13	Sam	Sampson	12	WR	DB	6'3"	180	59	Luke	McMahon	12		DL	5'10"	180
14	Raeder	Grey	10	QB	DB	5'11"	160	60	Xander	Mattson	10	OL	DL	6'2"	150
15	Brooks	Vincent	11	QB		6'2"	200	62	Kasen	O'Keefe	10	OL	DL	5'7"	170
16	Jeremiah	Johnson	10	RB	DB	5'10"	150	63	Joe	Cantwell	10	OL	DL	5'10"	180
17	Miner	Lee	10	RB	DB	5'6"	160	64	Teddy	Johnson	12	OL		5'9"	200
18	Cayde	Stajcar	11	WR	DB	6'2"	190	65	Jace	Michlig	10	OL	DL	5'10"	220
19	Torre	Tempel	12	WR	DB	5'11"	170	66	Mason	Swanson	10	OL	DL	5'10"	190
20	Cole	Coyne	11		DB	5'8"	160	67	Keegan	Swisher	11	OL	DL	6'4"	305
21	Blake	Wadas	10	WR	DB	5'4"	125	69	Waylond	Hicks	11	OL	DL	6'2"	225
22	Jaeger	Hansen	10	RB	LB	5'9"	150	70	Brett	Polich	12	OL	DL	5'10"	250
23	Evan	McEwen	10	WR	DB	5'11"	155	71	Kadyn	Sommer	11	OL	DL	6'1"	265
24	Carson	Kriskovich	12	WR	DB	5'5"	135	72	Grady	Foley	11	OL	DL	6'0"	220
25	Gunner	Bushman	11	RB	LB	5'10"	160	73	Carter	Barsness	12	OL		6'0"	205
26	Beau	Henderson	10	WR	DB	5'10"	155	74	Gannon	Sullivan	11	OL	LB	6'1"	200
27	Ayvahn	Mann	10	WR	DB	5'9"	145	77	Asher	Palmer	12	OL	DL	5'10"	205
28	River	Wagnon	10	WR	DB	5'7"	130	78	Jake	Hennelly	12	OL		6'3"	215
29	Preston	Jensen	11	WR		6'0"	150	79	Sterling	Tymofichuk	12		DL	6'0"	180
30	Bladen	Horne	10	RB	LB	5'5"	130	80	James	Van Pelt	10		DL	5'10"	160
31	Jacob	Galle	11		DL	6'2"	175	81	Koda	Schleeman	10	WR	LB	5'10"	160
33	Cole	Solomon	10	WR	LB	6'0'	170	82	Brady	Walsh	10	WR	DB	6'0"	145
34	Finnigan	Wortham	10	RB	LB	5'8"	155	84	Austin	Regan	12	WR	DL	6'1"	175
35	Retired in honor of Bo Taylor							85	Mason	Leber	12		DB	5'7"	160
36	Braydon	Pierce	12		LB	5'10"	190	86	Thomas	Fisher	10	WR	DB	6'2"	190
37	Burke	McGruder	12	RB	DL	5'11"	170	87	Gavin	Rowe	12	TE	DL	6'5"	235
38	Kaleb	Geurin	10	WR	DB	5'9"	130	88	Kasen	Snyder	10	WR	LB	6'0"	155
39	Tyce	Snow	10	WR	DB	5'9"	140	89	Noah	Kite	12	WR	LB	6'1"	195
40	Kato	Kuusisto	10	WR	DB	5'8"	135	90	Drew	Hanson	11	WR	DB	6'0"	175

Head Coach: Arie Grey

Assistant Coaches: Bryan Arntson, Cole Conway, Levi Dawes, Casey Dennehy, Quinn Dennehy, Matt Doble, Blake Drakos, Chad Jonart, Josh Keltz, Dan Larson, Manny Rodriguez, Braydon Schilling, Mike Schmdit, Matt Schonsberg, Keaton Snyder, Cole Stewart

Managers: Danika Rogers, Sophia Shearer, Rilynn Taylor, Briggs Dunmire, Levi Balentine, Liam Myers

Superintendent: Judy Jonart

Principal: John Metz

Assistant Principal: Brenda Floreen

Activities Director: Travis Johnson

Activities Secretaries: Shauna Foor and Nancy Lacey

Athletic Trainers: Riley Ungaretti, Christine Mayer

